Élégie.

Ivar Hedenblad.

Moderato.

Piano.

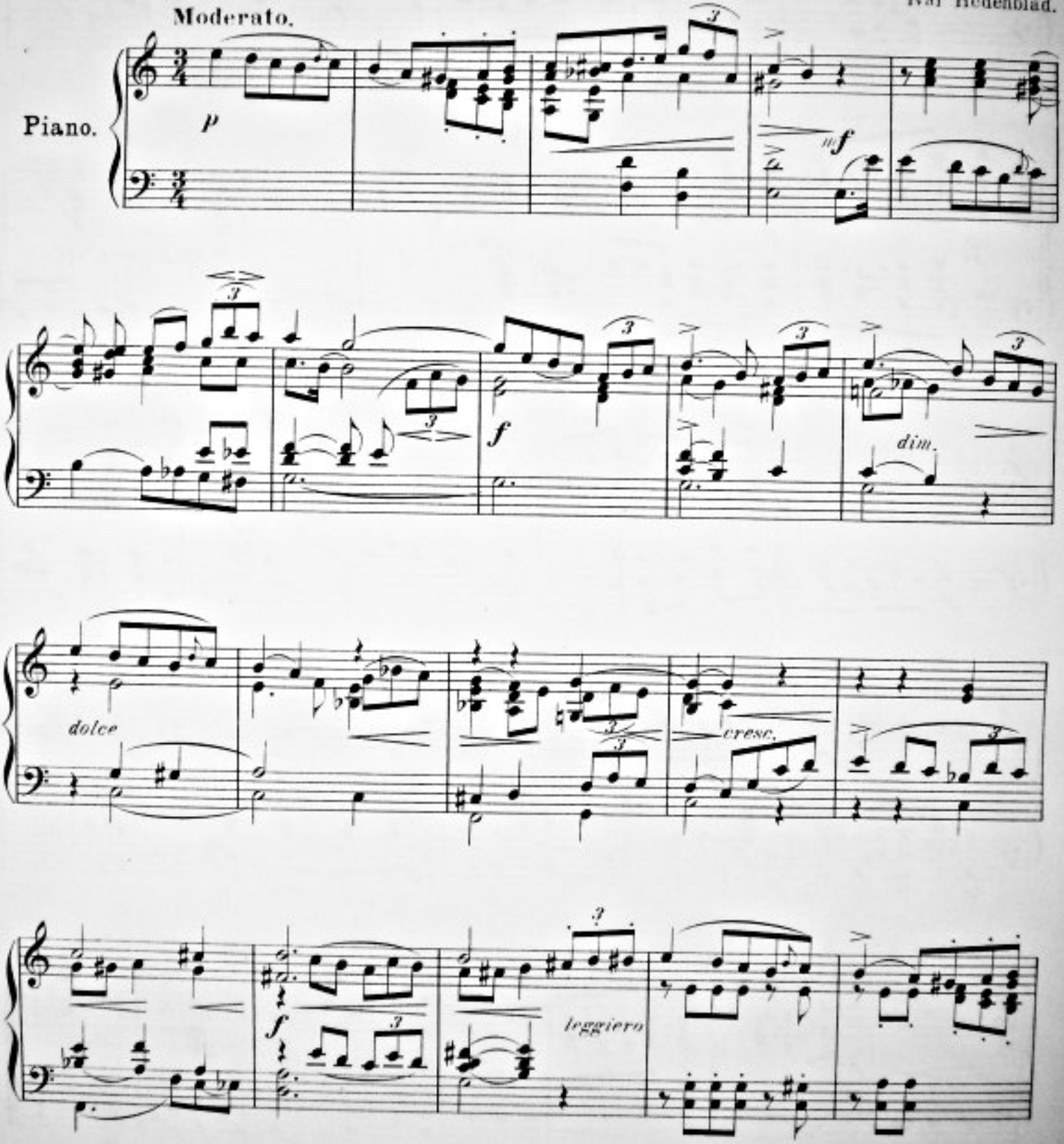

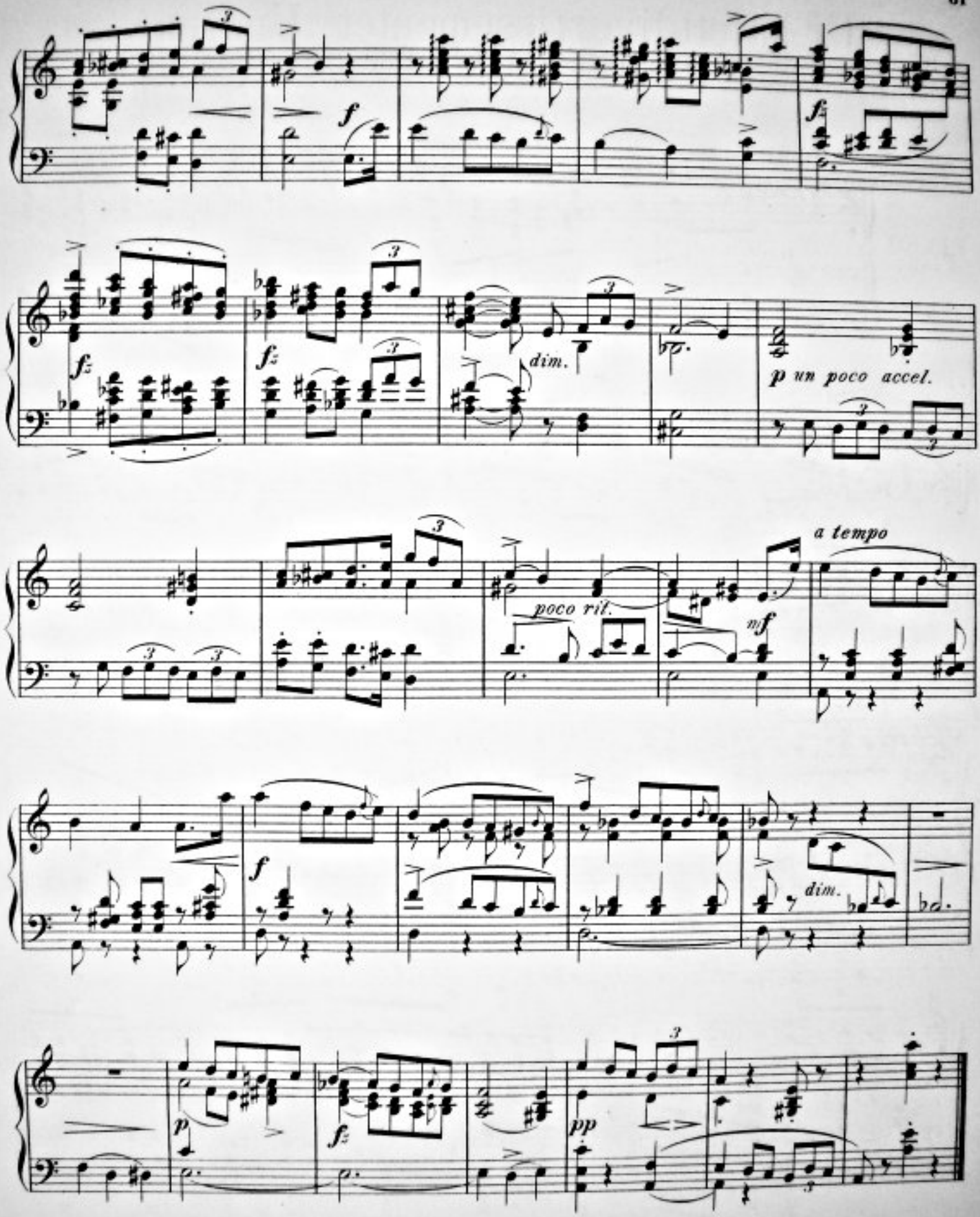
f
fz
fz
fz
dim.
p un poco accel.
poco rit.
mf
a tempo
f
dim.
p
fz
pp

Ur balettdivertissementet „Undina."

Du divertissement de ballet „Undina."

Richard Henneberg.

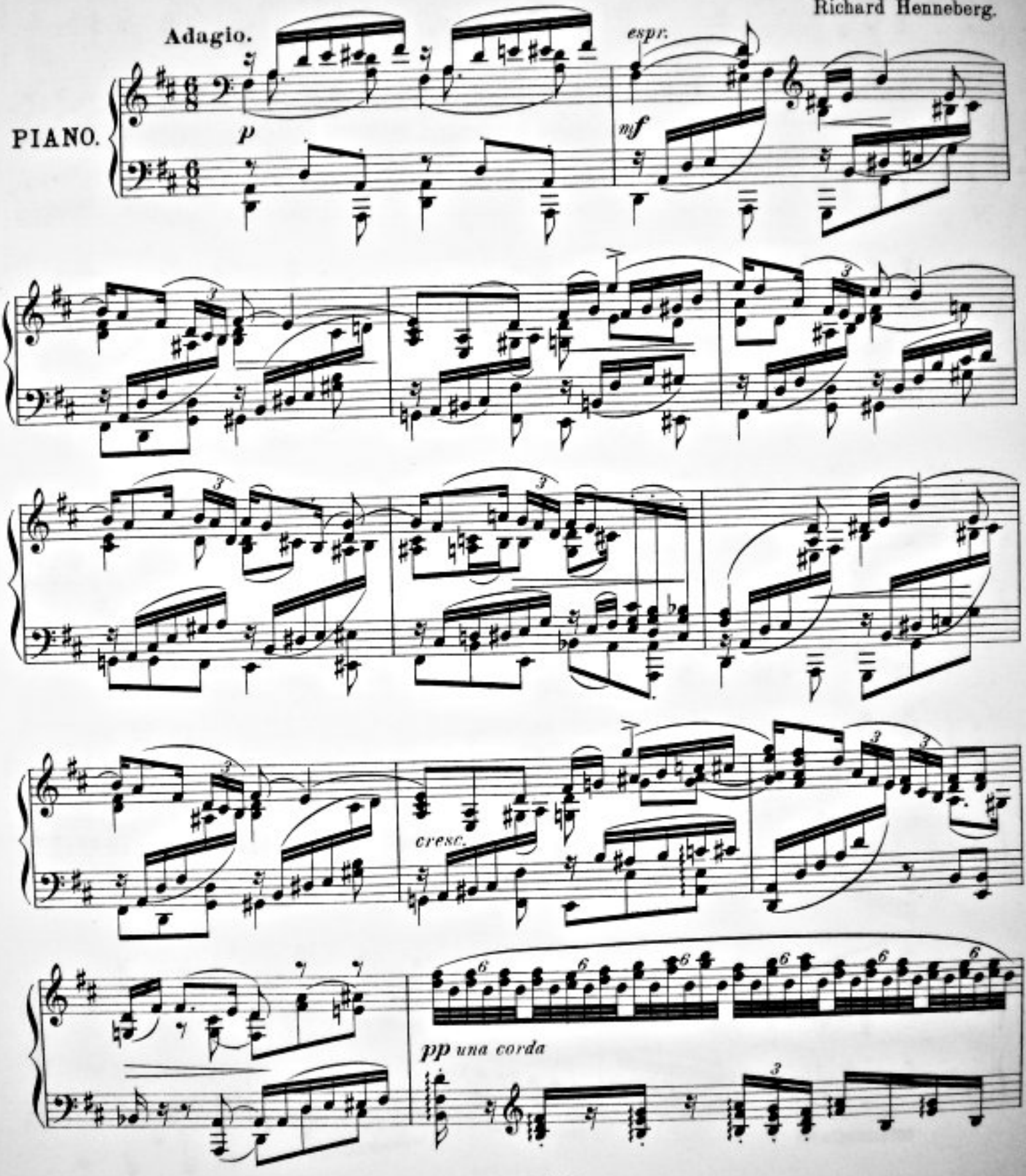

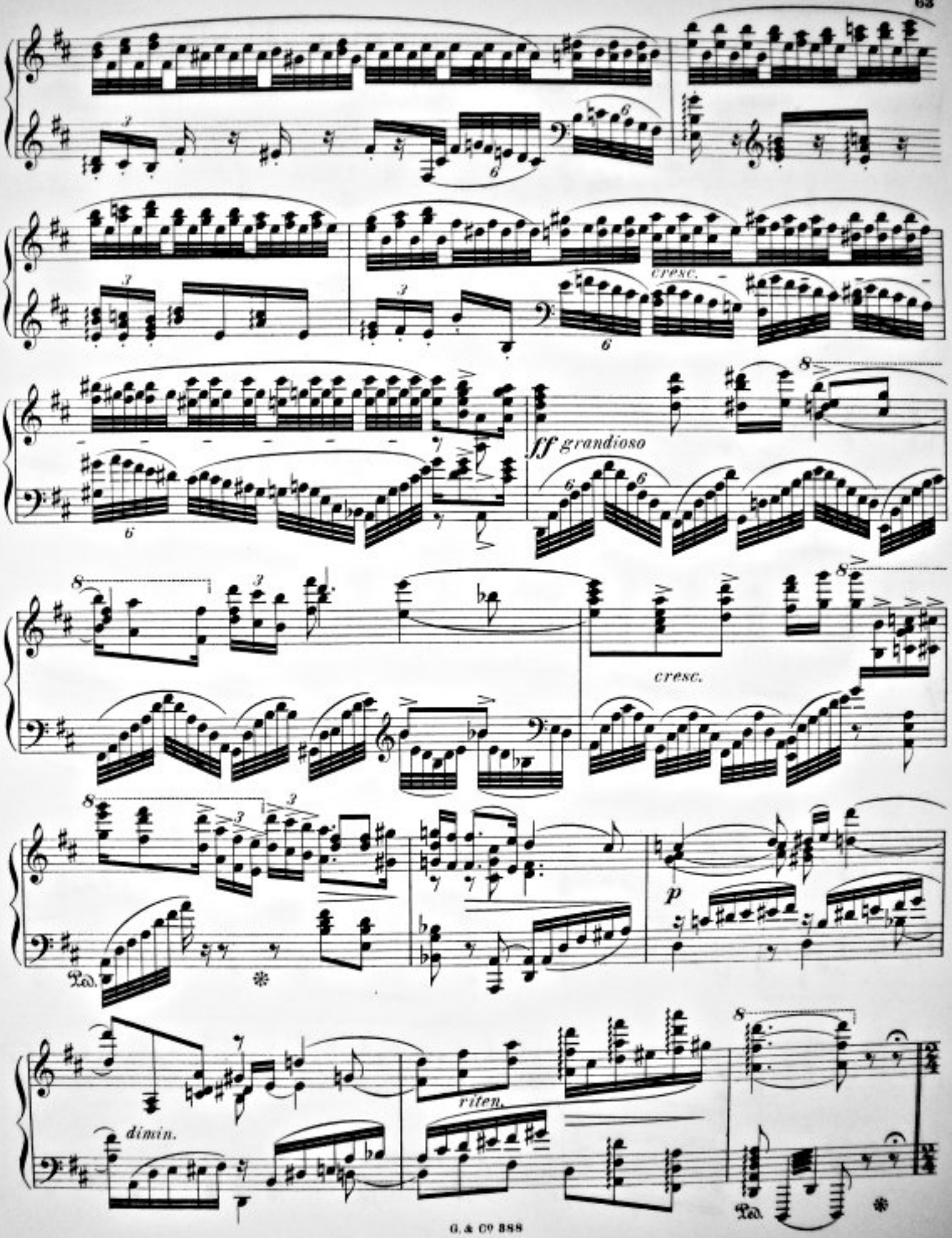
cresc.
ff grandioso
cresc.
p
dimin.
riten.

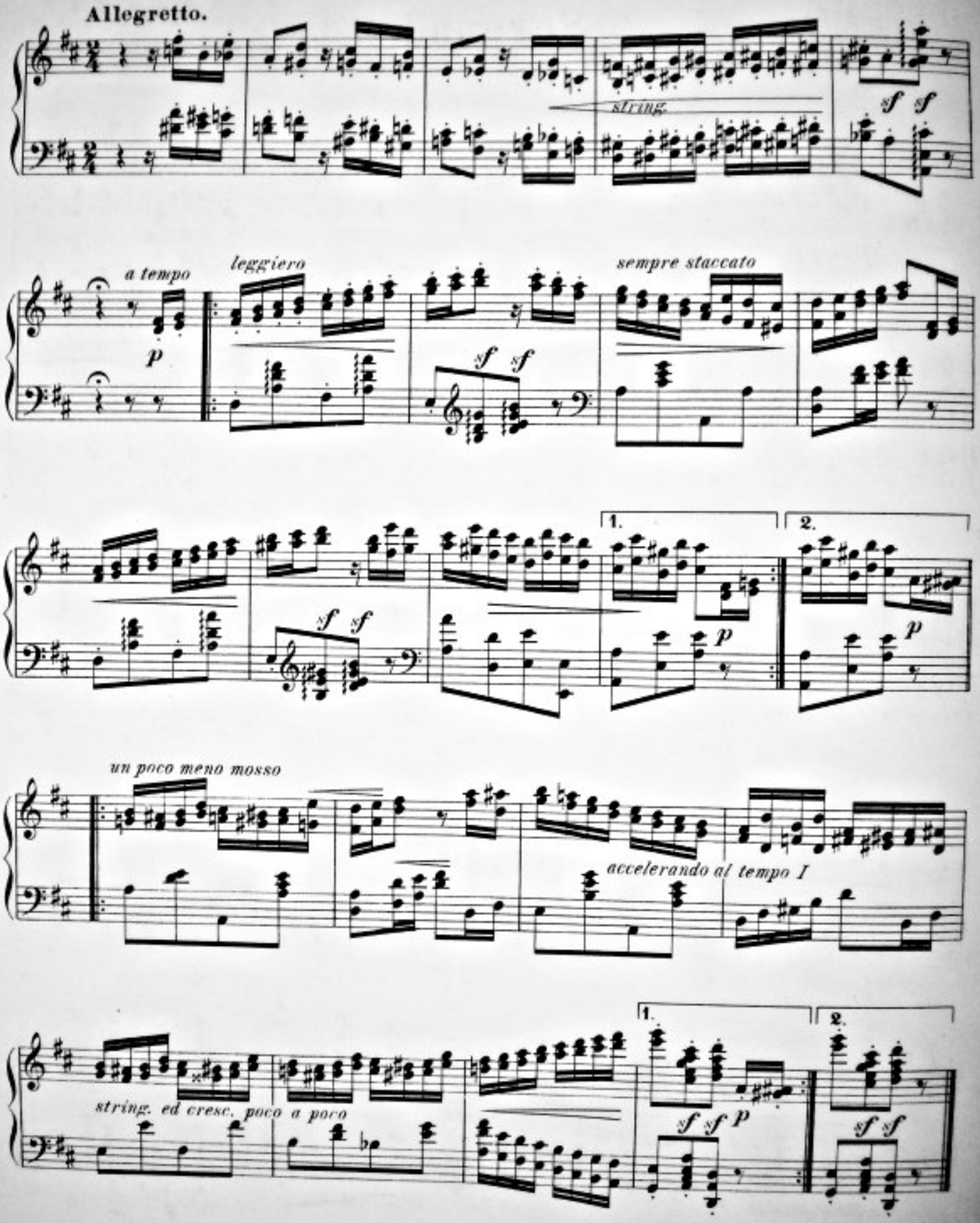
Allegretto.
string.
sf sf
a tempo
p
leggiero
sf sf
sempre staccato
1.
2.
p
un poco meno mosso
accelerando al tempo I
string. ed cresc. poco a poco
sf sf p
sf sf

Serenad.

Sérénade.

Frithiof Hertzman.

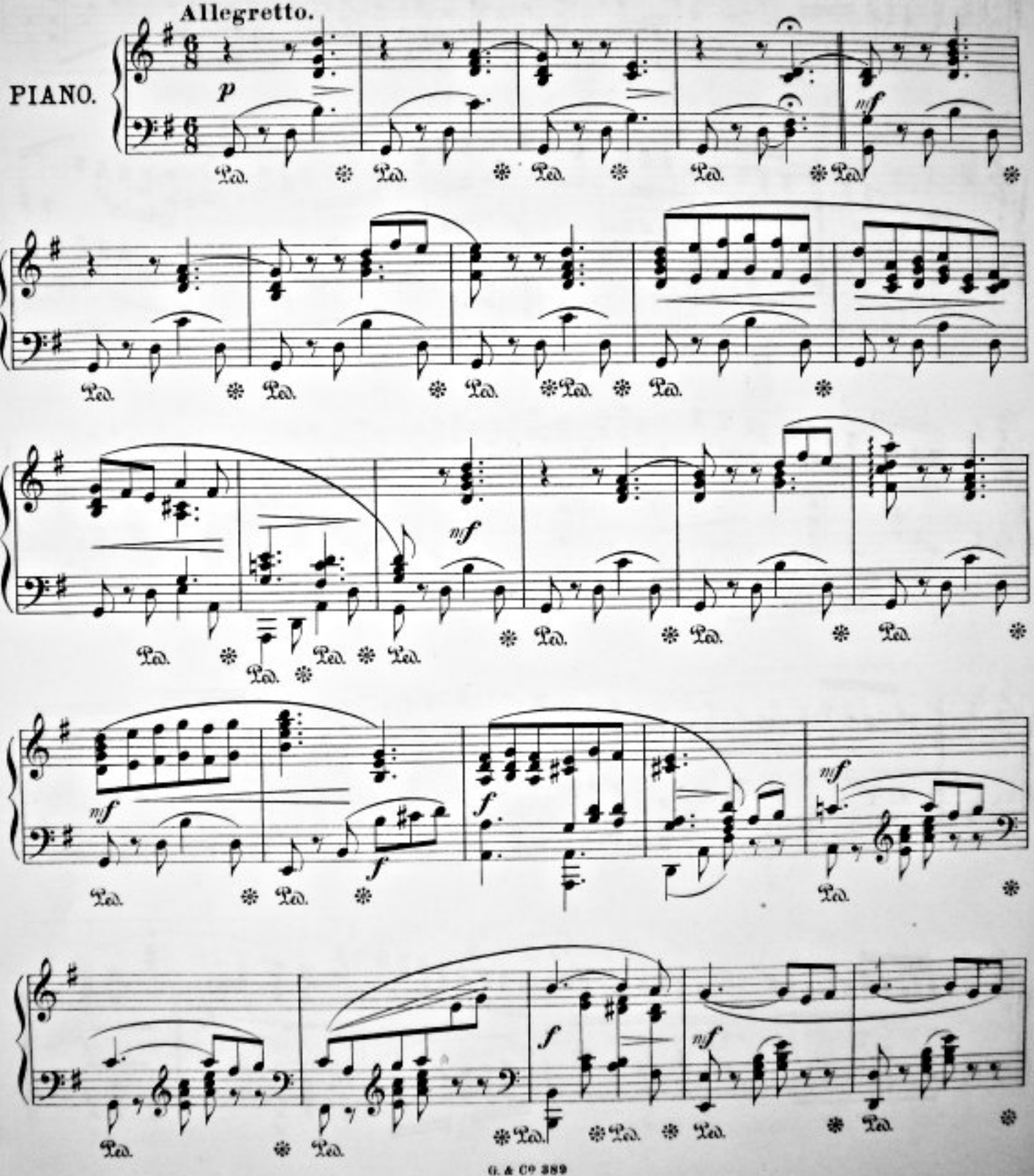

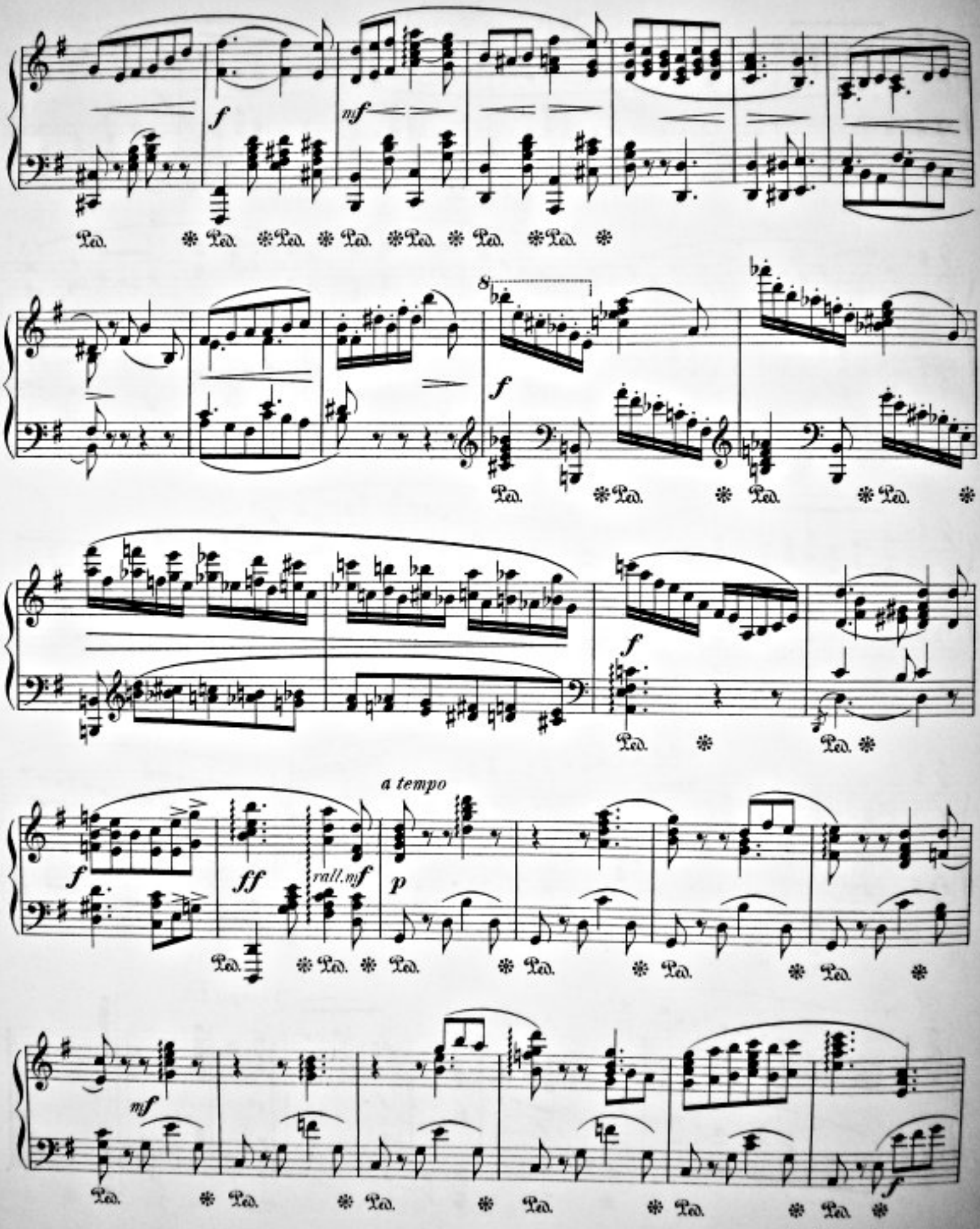
f
mf
Ped.
8
f
f
a tempo
f
ff
rall.mf
p
mf
f

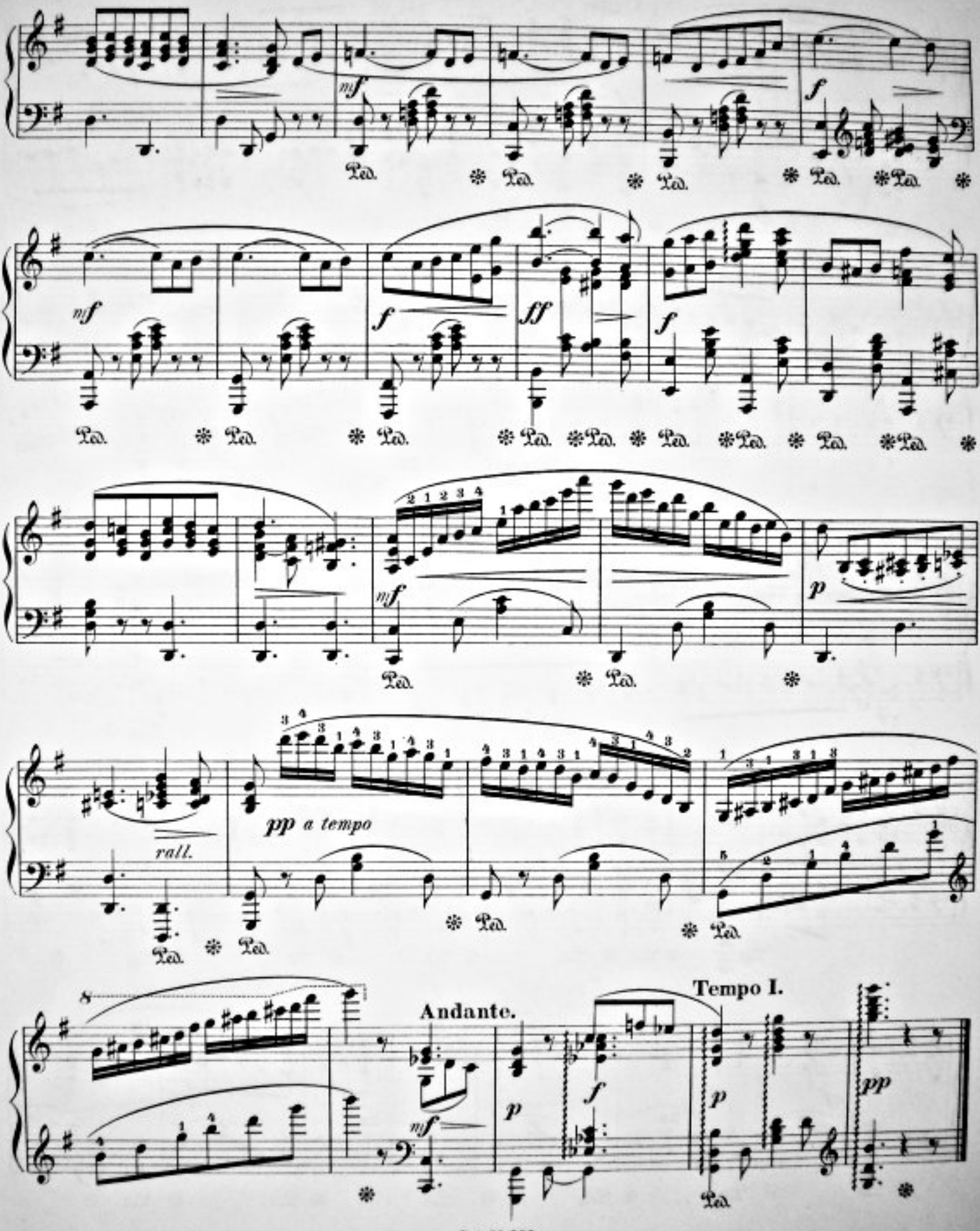
mf
Ped.
f
ff
rall.
pp a tempo
Andante.
Tempo I.
p
pp

Under Stjernorna.

Sous les étoiles.

SÉRÉNADE.

John Jacobsson.

Un poco lento ma non troppo.

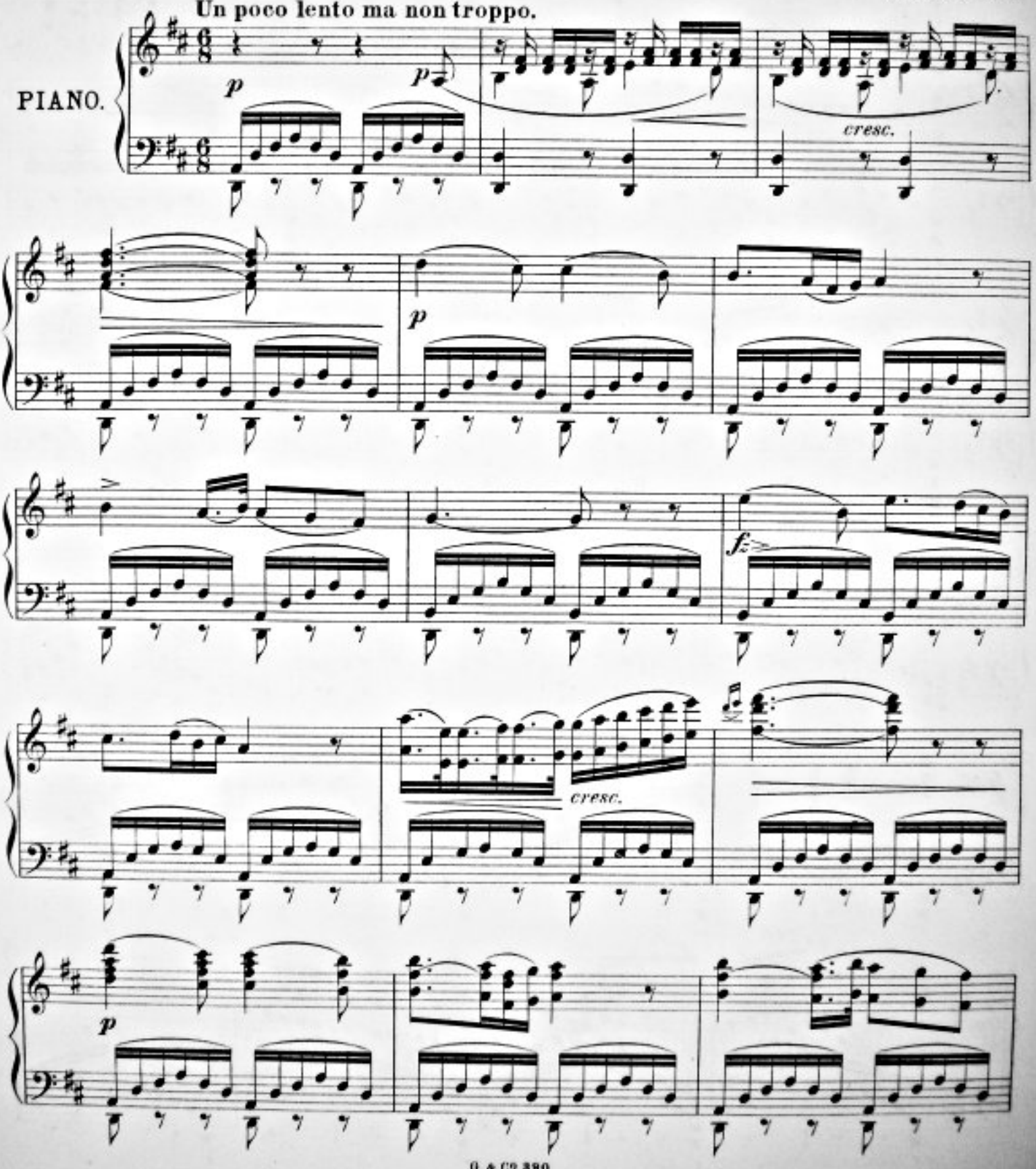

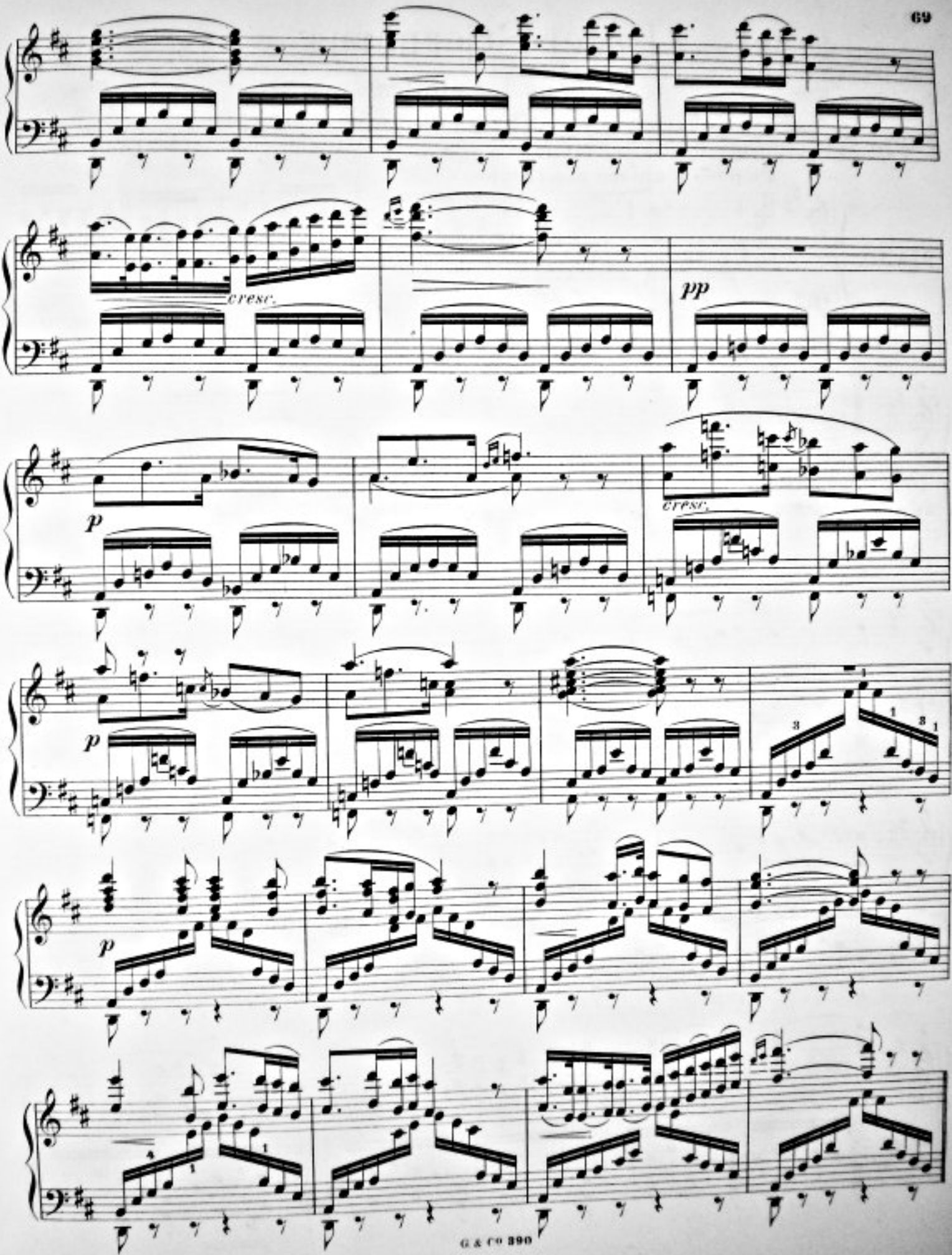
cresc.
pp
p
cresc.
p
p

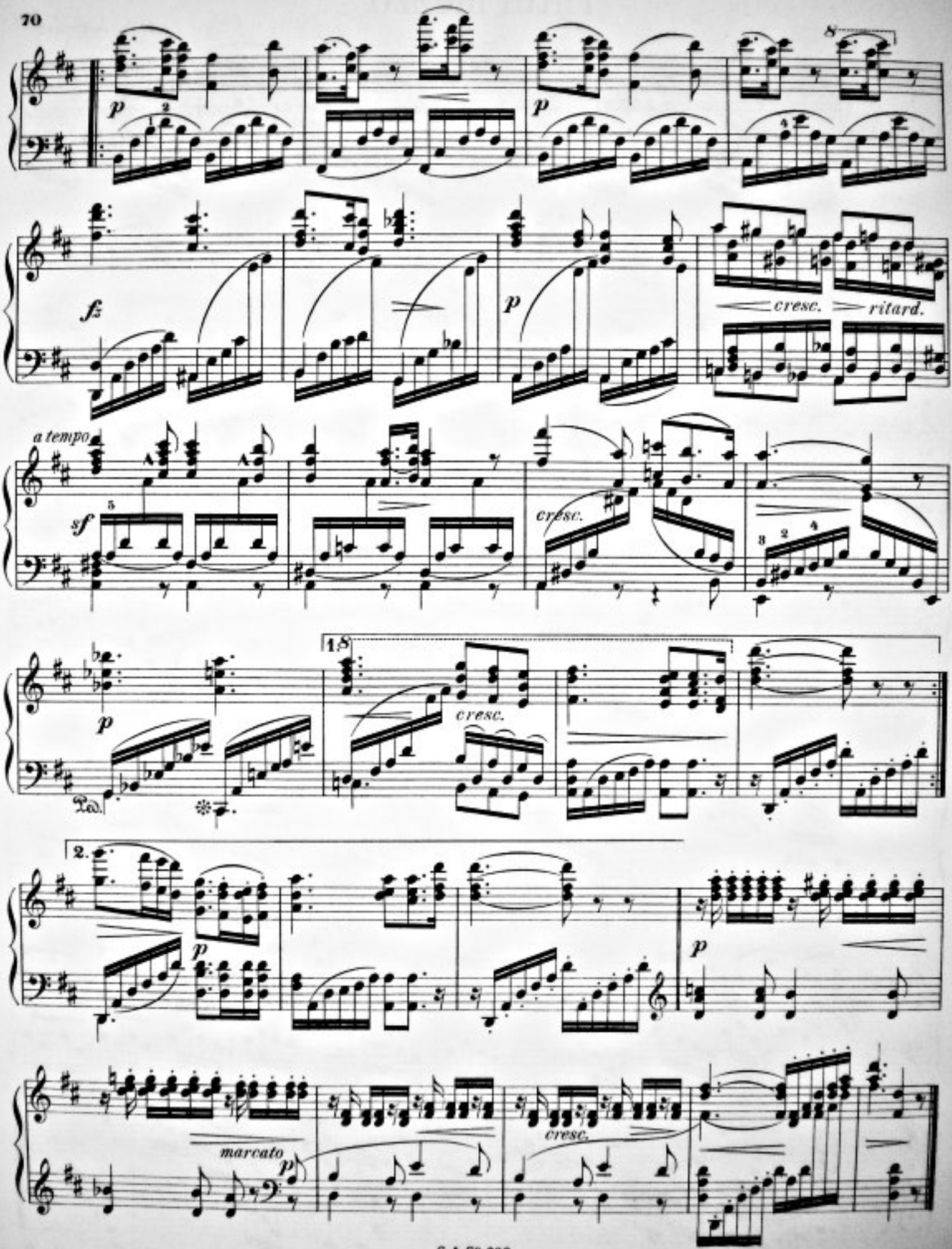
8
p
fz
cresc.
ritard.
a tempo
sf
cresc.
18
cresc.
2.
p
marcato
cresc.

Intermezzo.

J. A. Josephson.

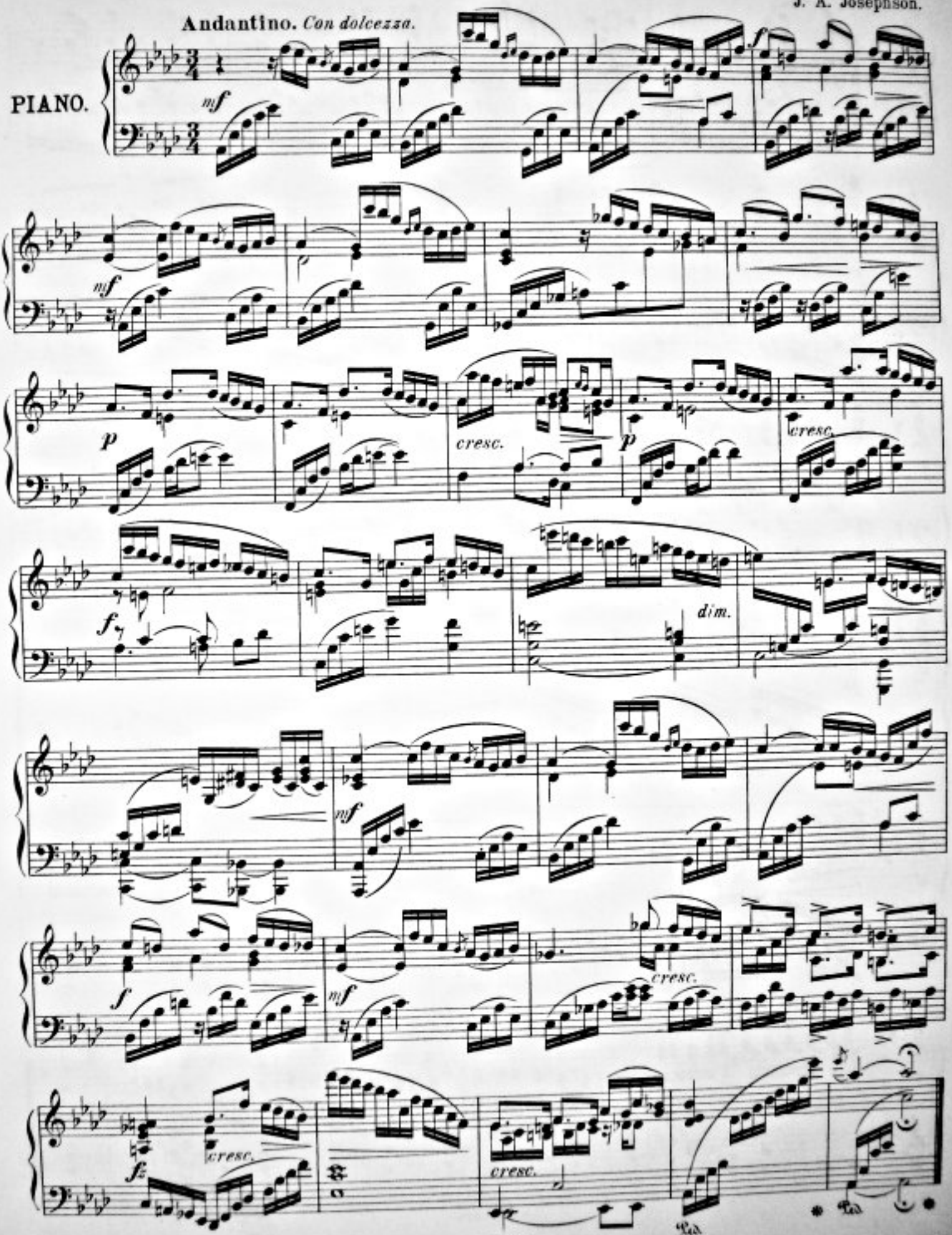

Medtillstånd af herr Otto Hirsch i Stockholm.

Ungdomsminnen.

Souvenirs de jeunesse.

Allegretto moderato.

Aug. Körling.

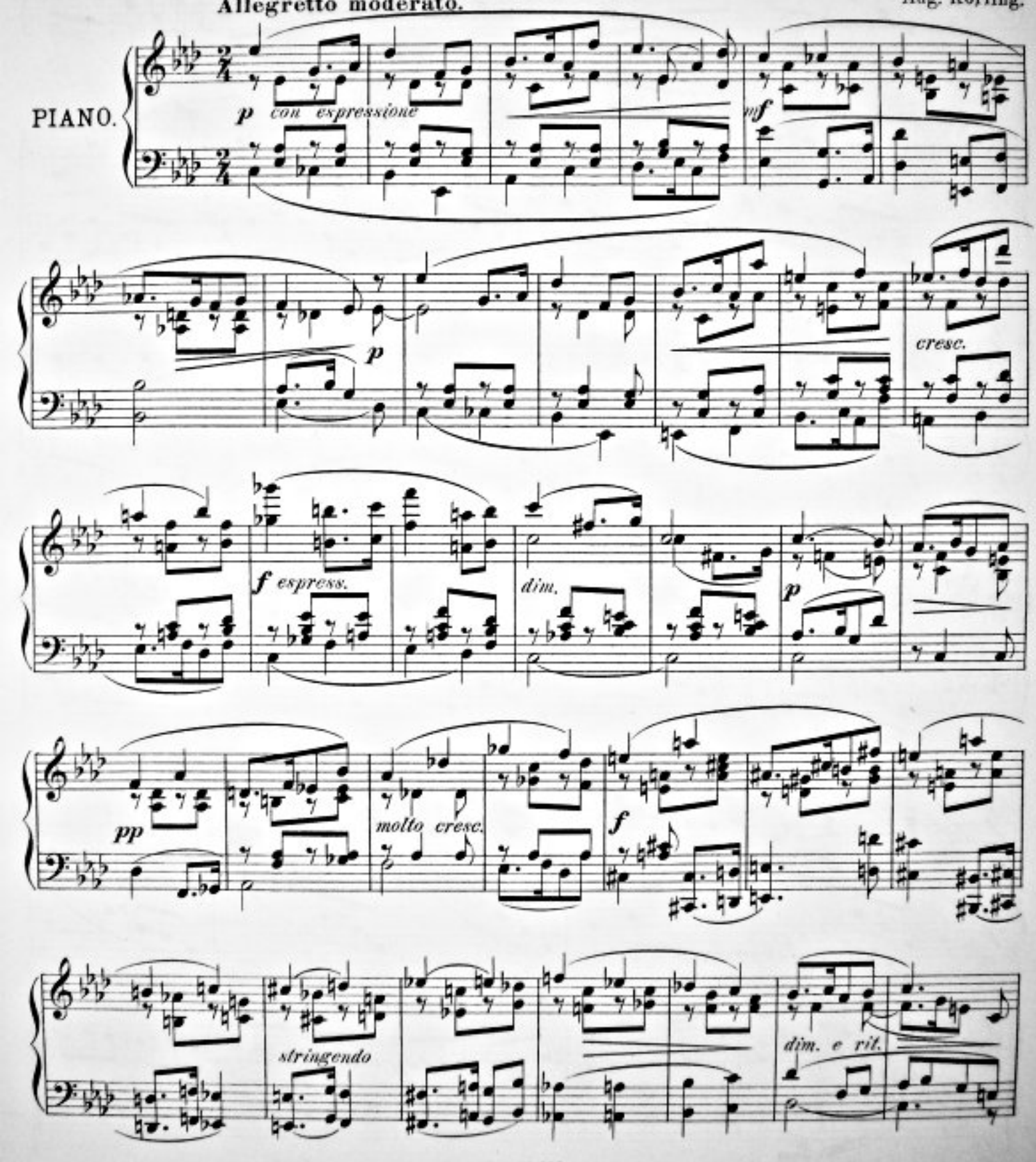

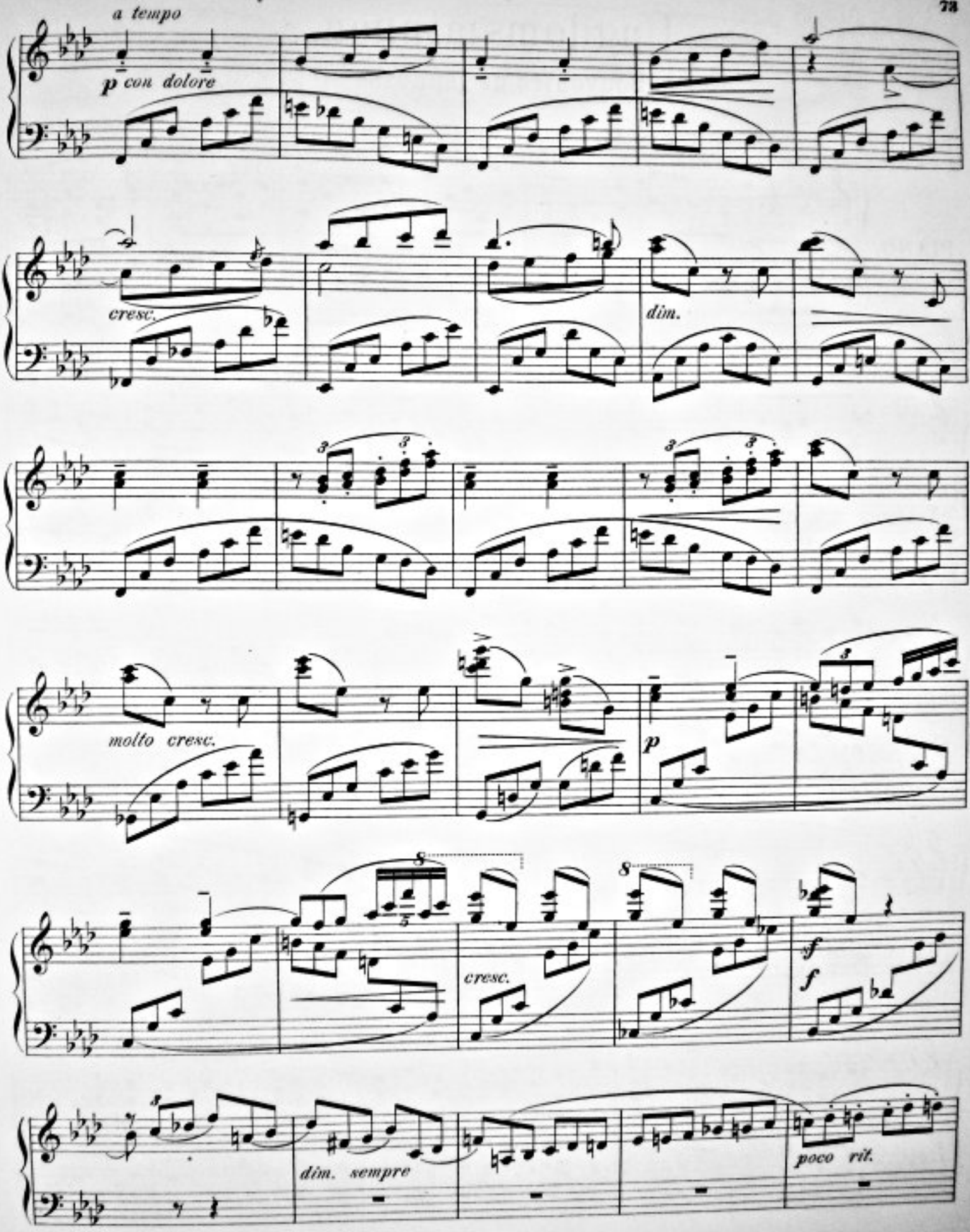
a tempo
p con dolore
cresc.
dim.
molto cresc.
p
cresc.
f
f
dim. sempre
poco rit.

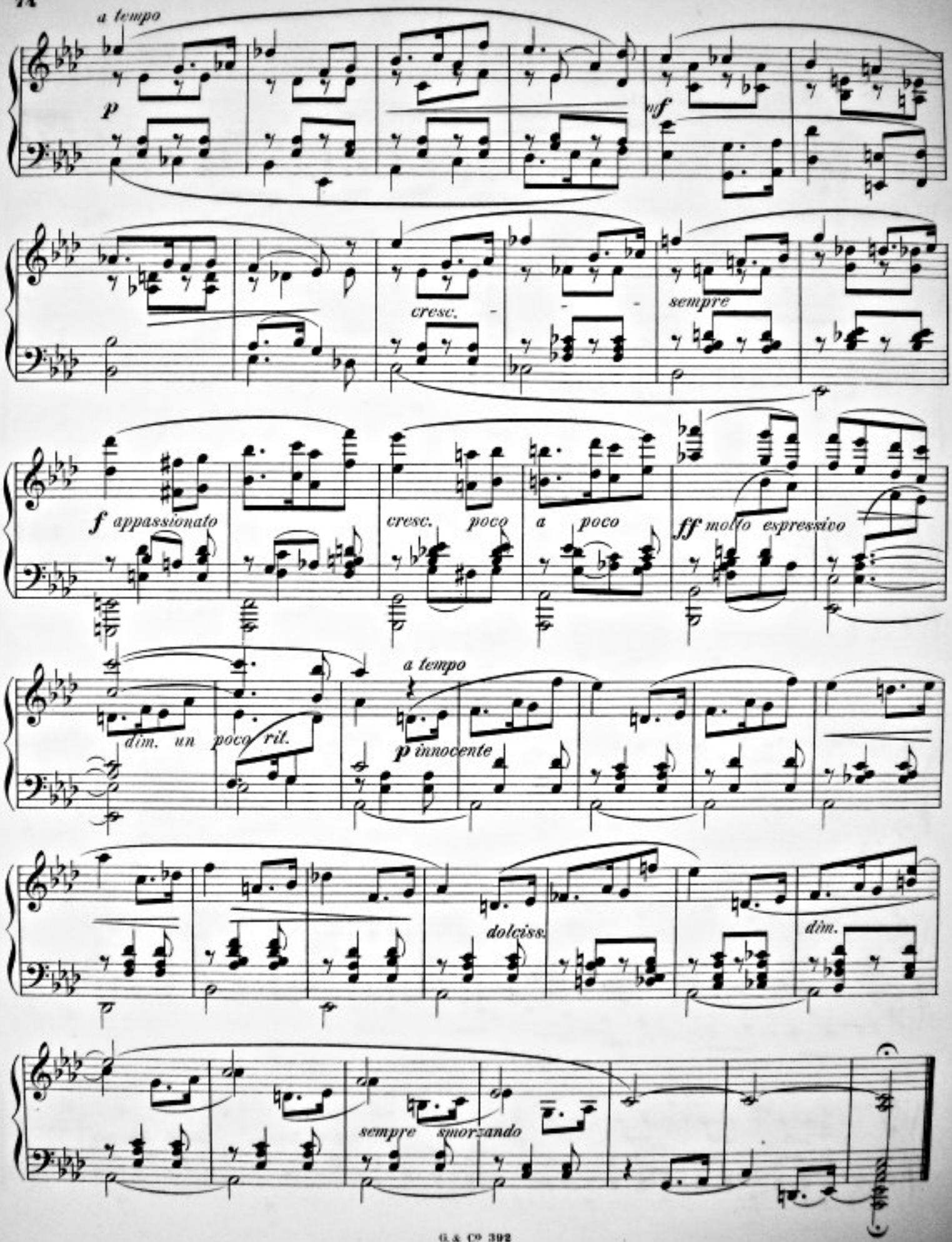
a tempo
p
mf
cresc.
sempre
f appassionato
cresc. poco a poco
ff molto espressivo
dim. un poco rit.
a tempo
p innocente
dolciss.
dim.
sempre smorzando

Melodi.

Mélodie.

Poco Andante.

A. F. Lindblad.

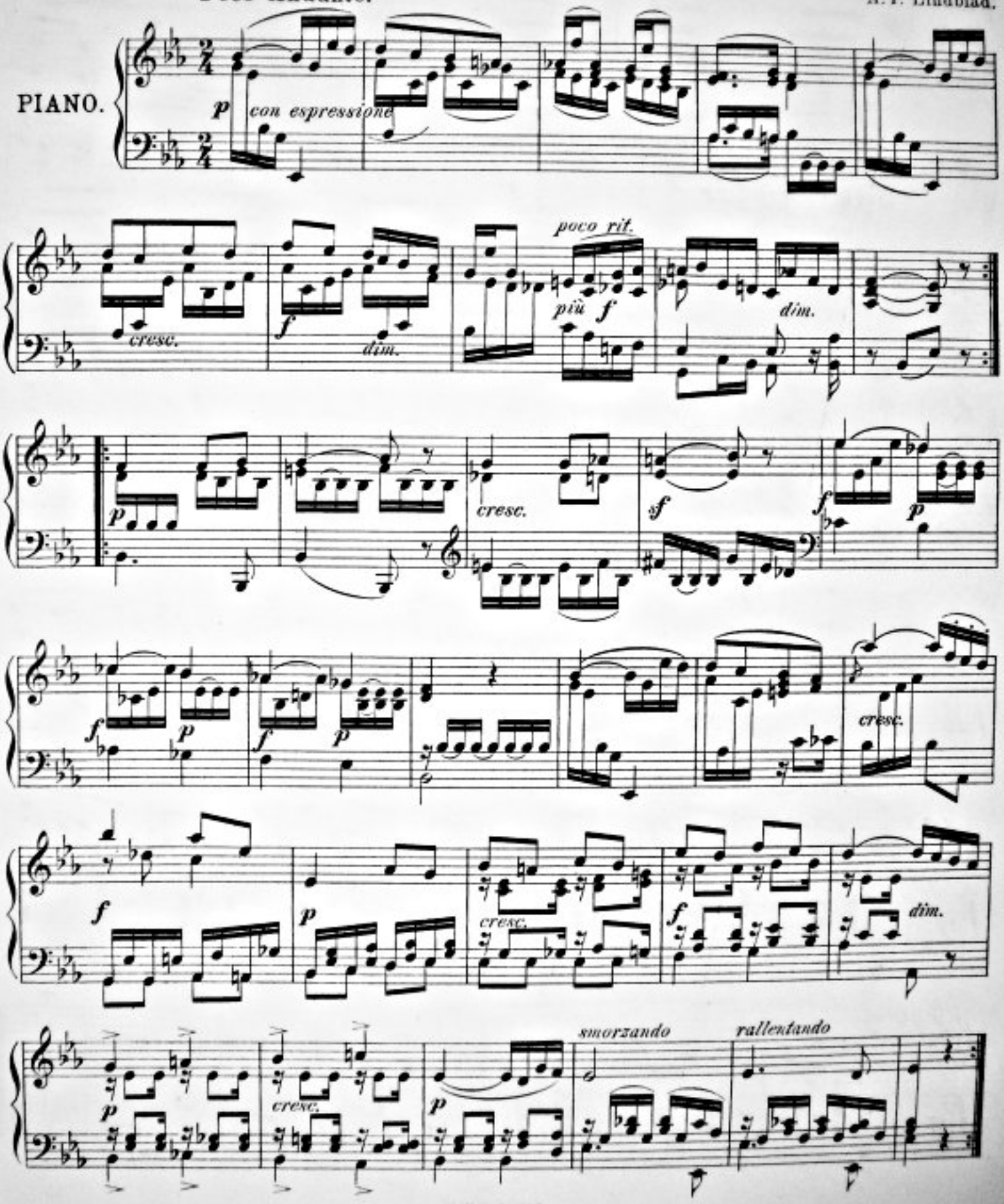

Fantasie-Polonaise.

Con gravita.

Joh. Lindegren.

PIANO.

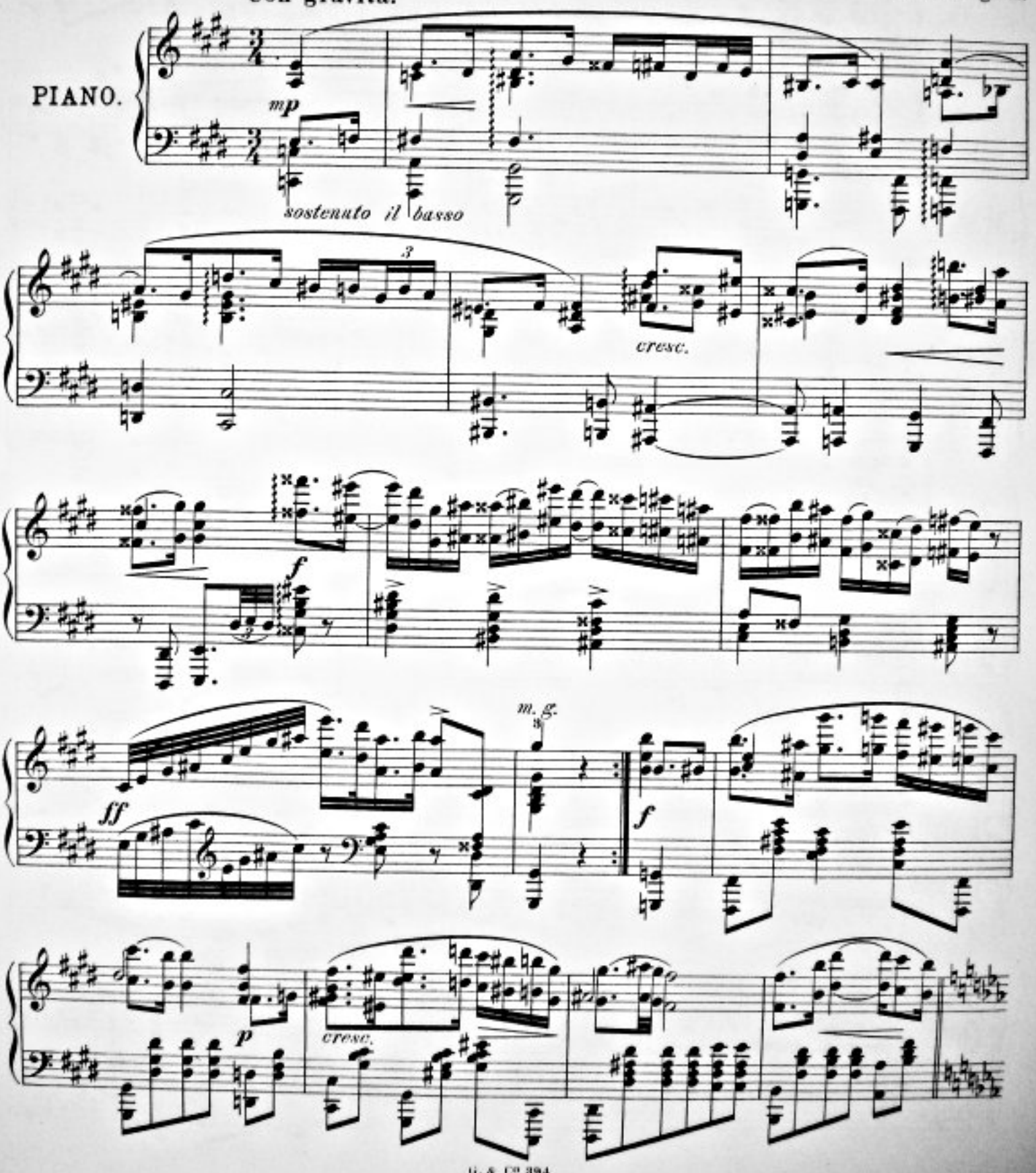

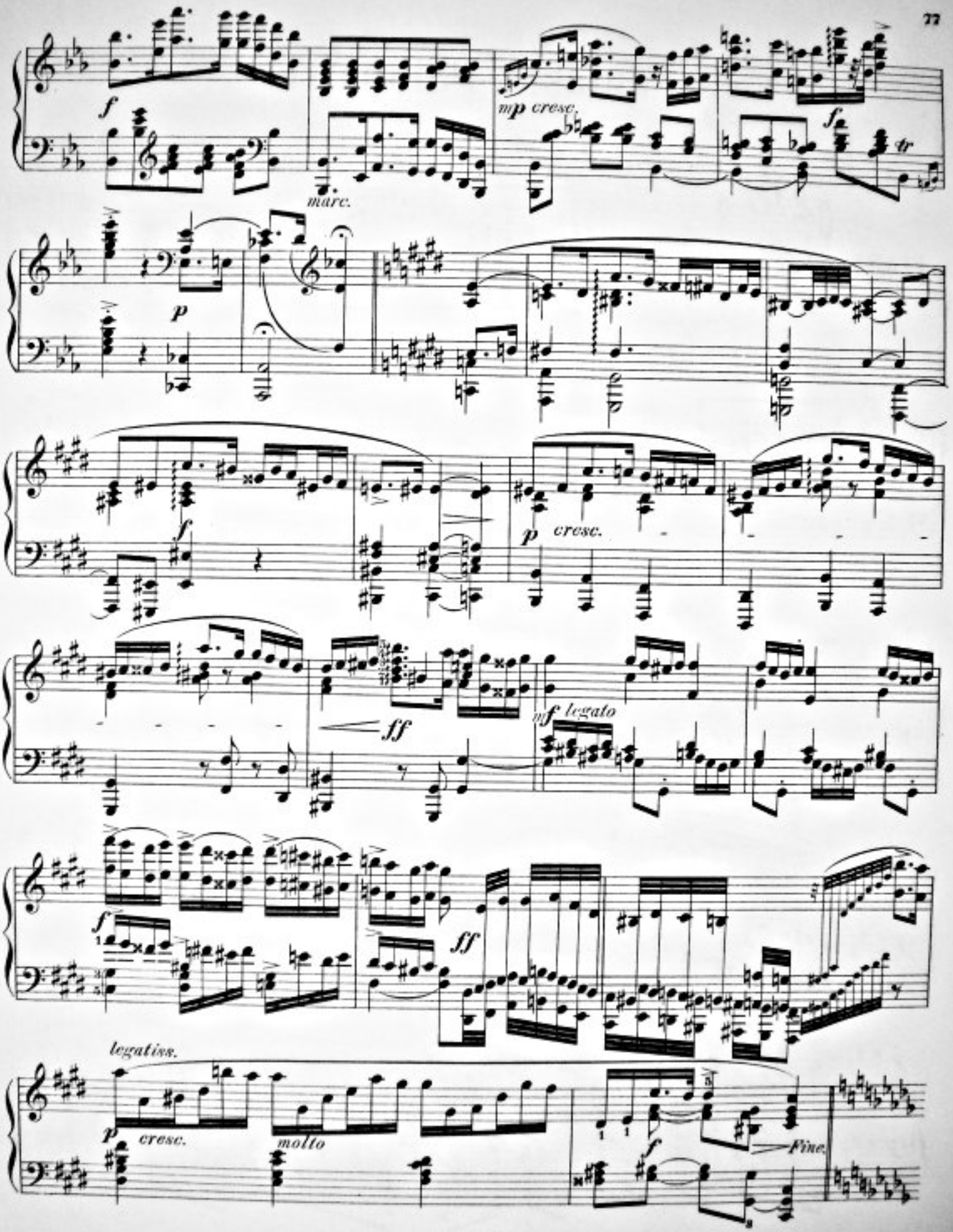
f
mp cresc.
f
tr
marc.
p
f
p cresc.
ff
mf legato
f
ff
legatiss.
p cresc.
molto
f
Fine.

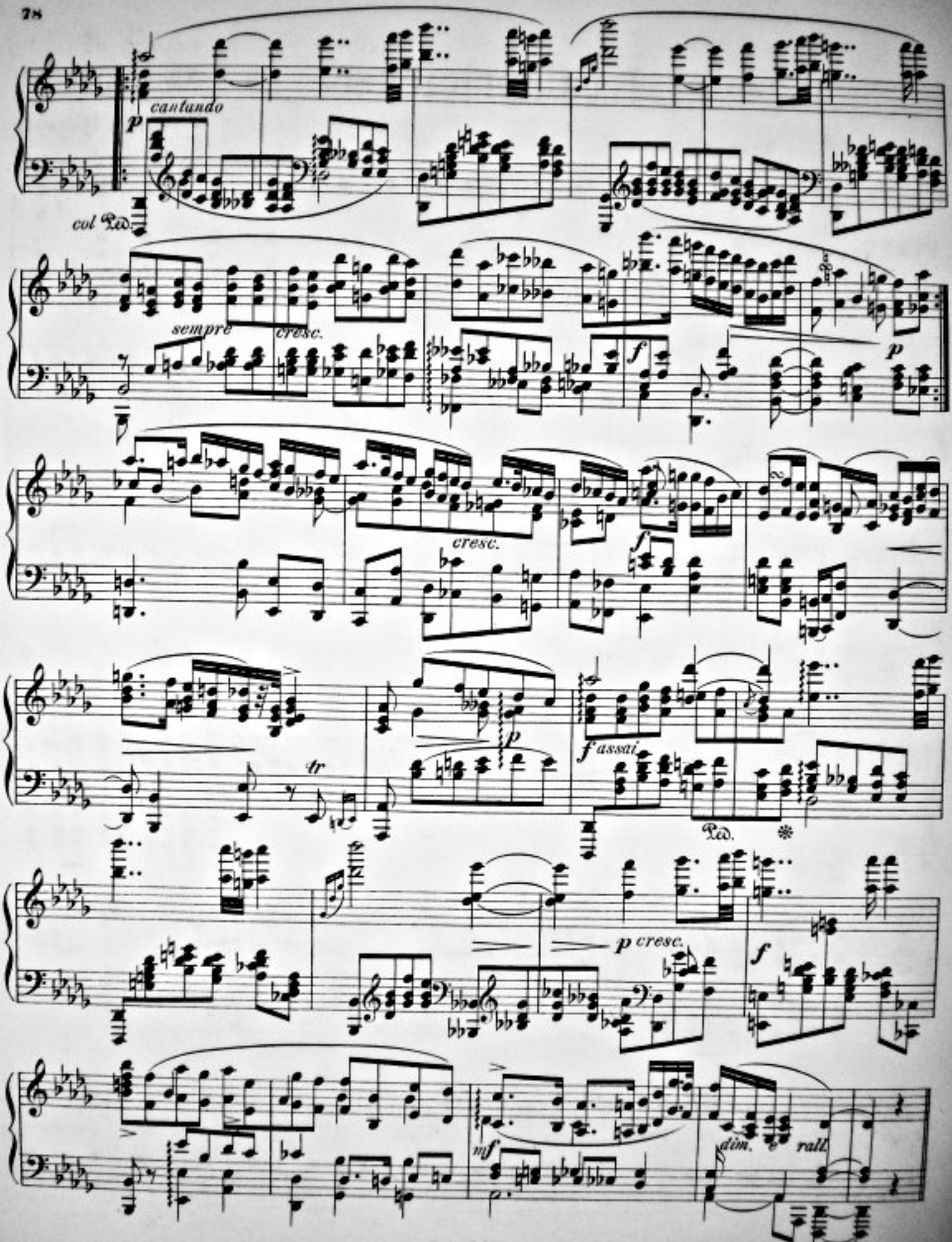

D. C. al Fine senza replica.

La Capricieuse.

Très vite.

Hjalmar Meissner.

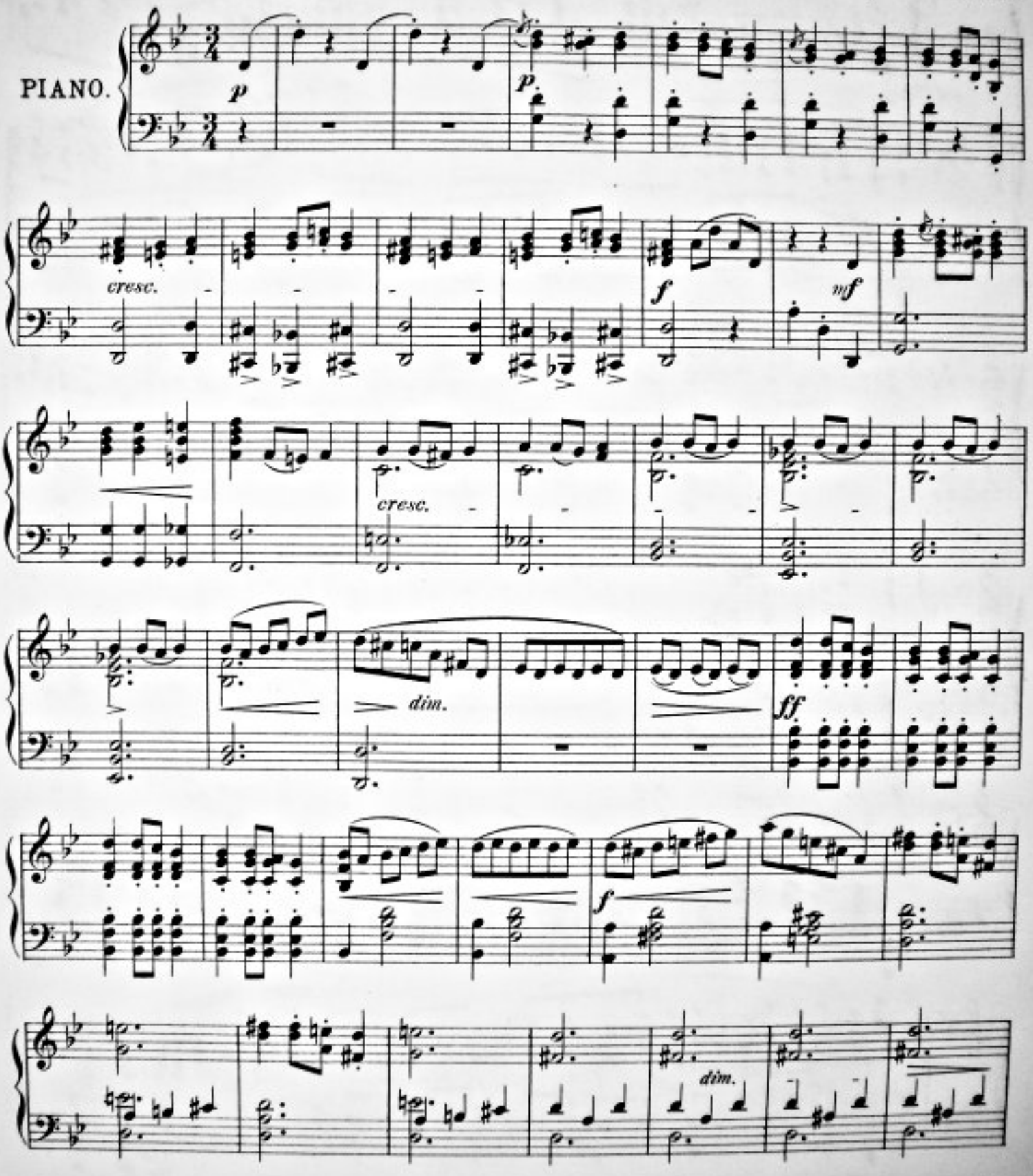

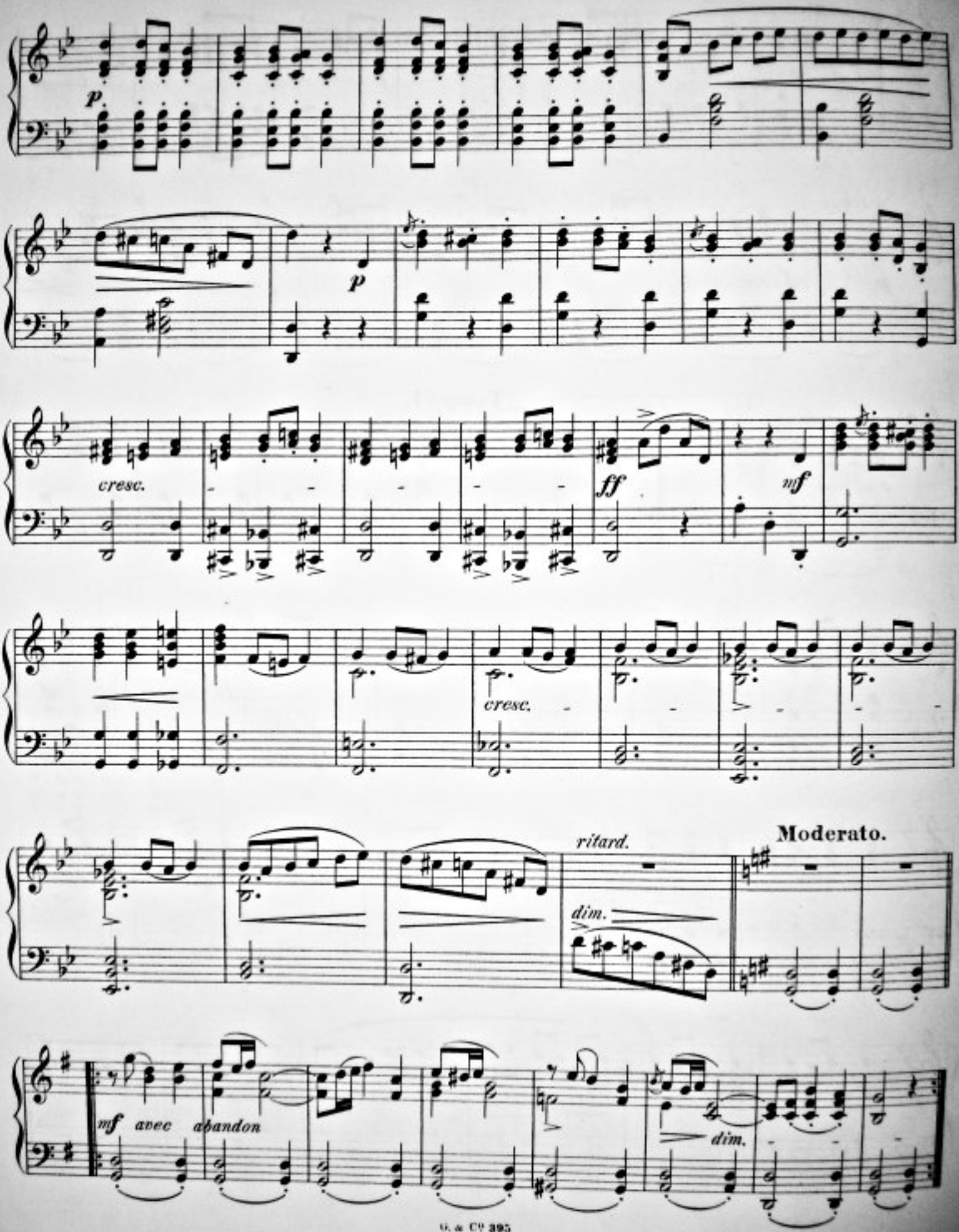
p
p
cresc.
ff
mf
cresc.
ritard.
dim.
Moderato.
mf avec abandon
dim.

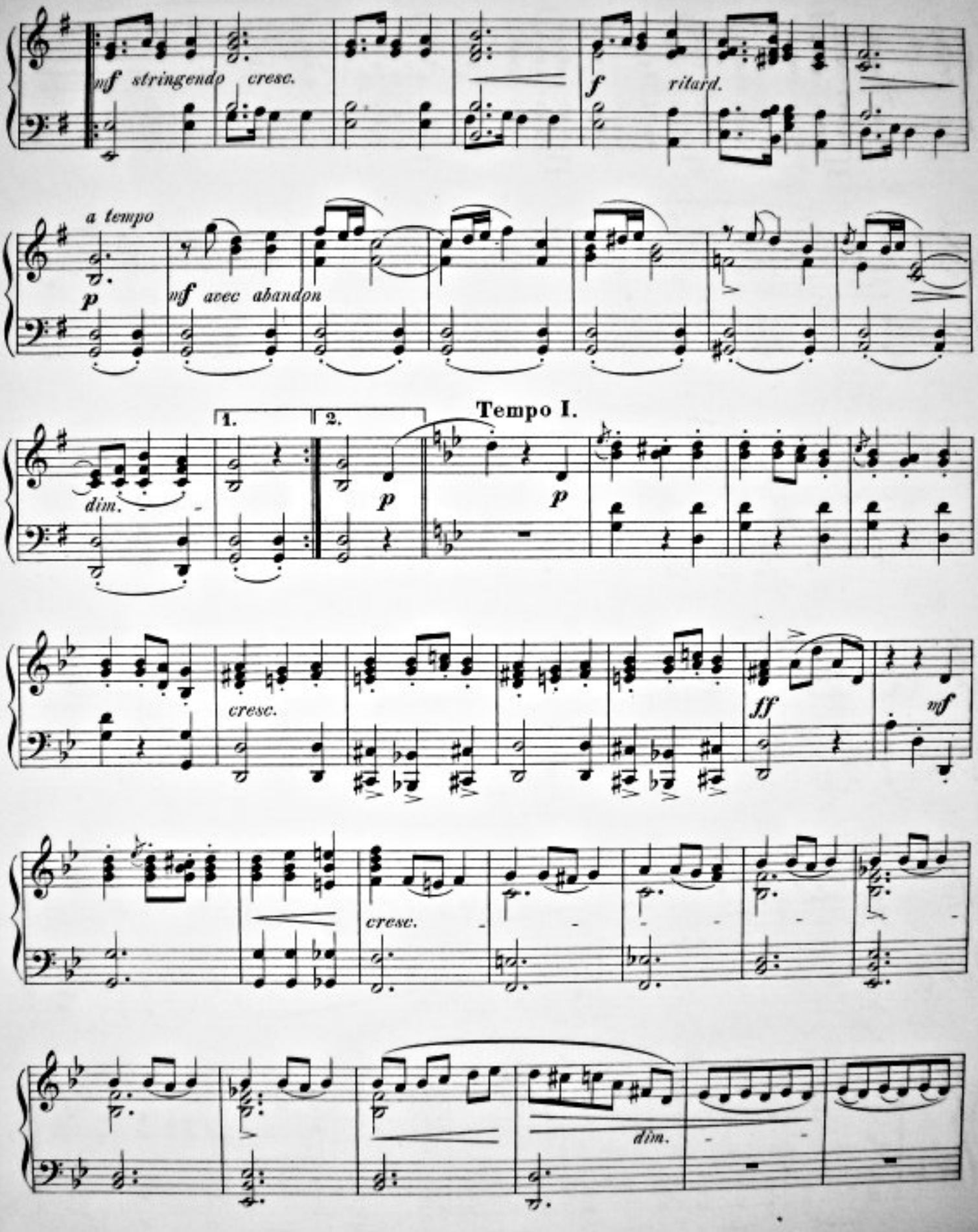
mf stringendo cresc.
f ritard.
a tempo
p
mf avec abandon
1.
2.
Tempo I.
dim.
p
p
cresc.
ff
mf
cresc.
dim.

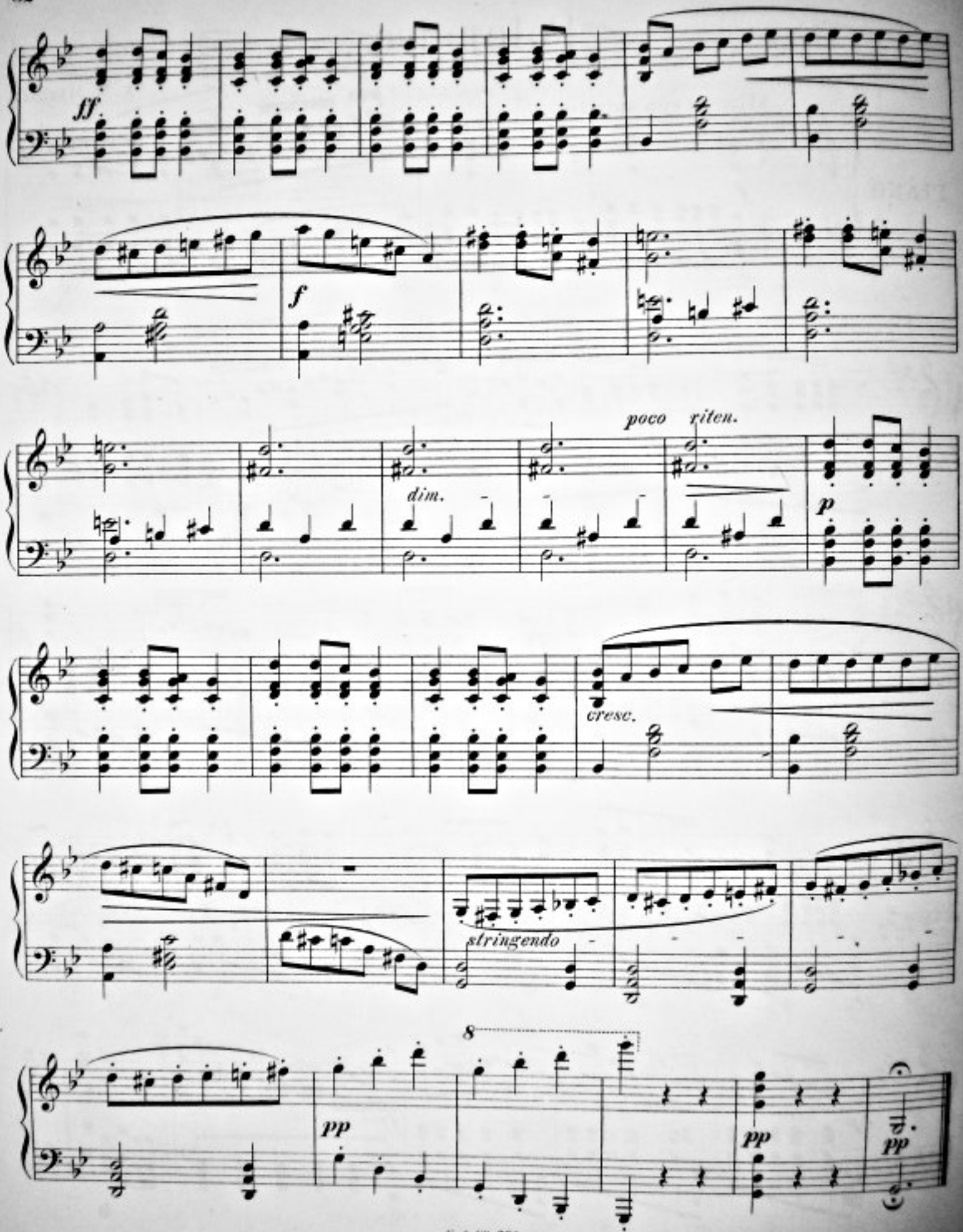
ff
f
poco riten.
dim.
p
cresc.
stringendo
8
pp
pp
pp

Polonaise.

A. M. Myrberg.

Allegro con spirito.

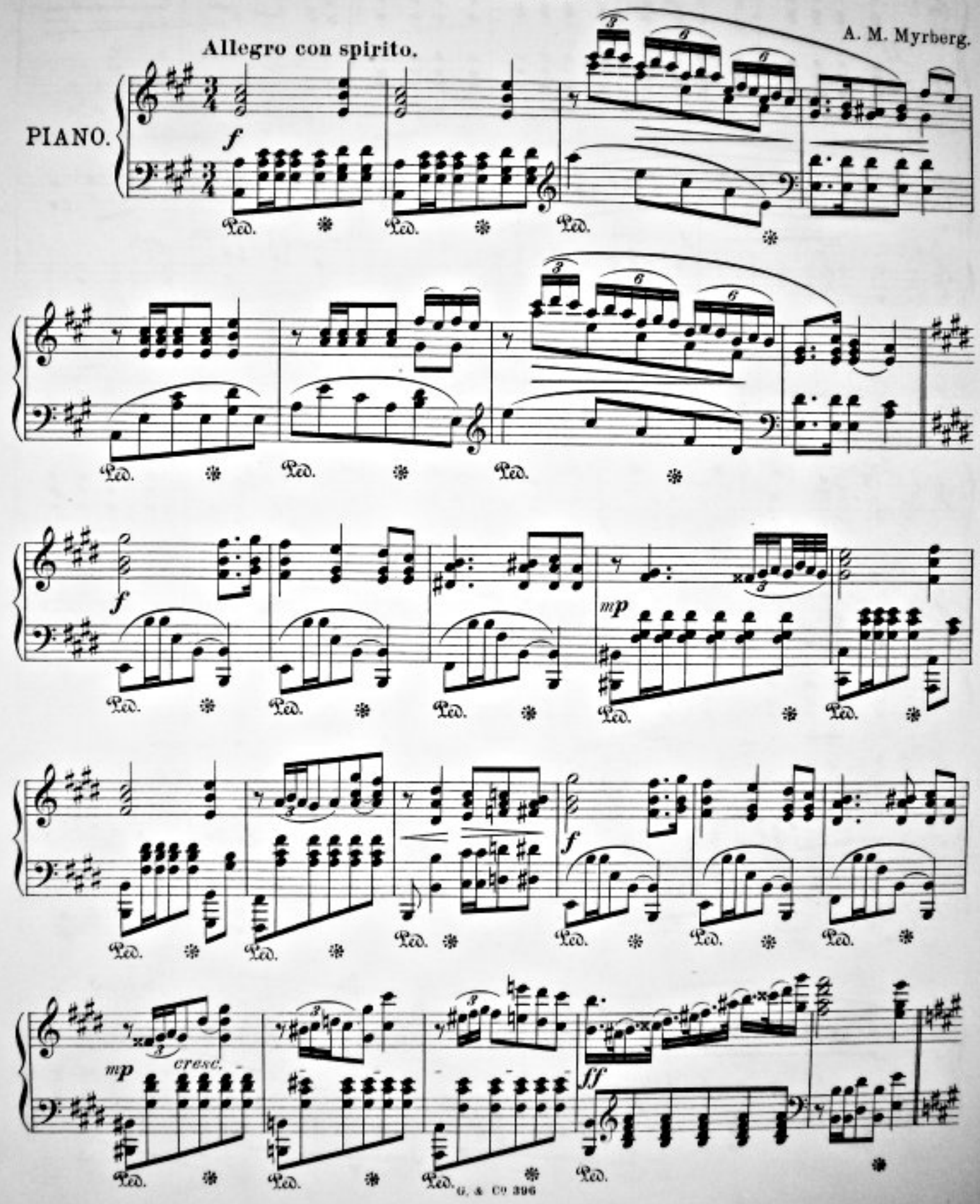

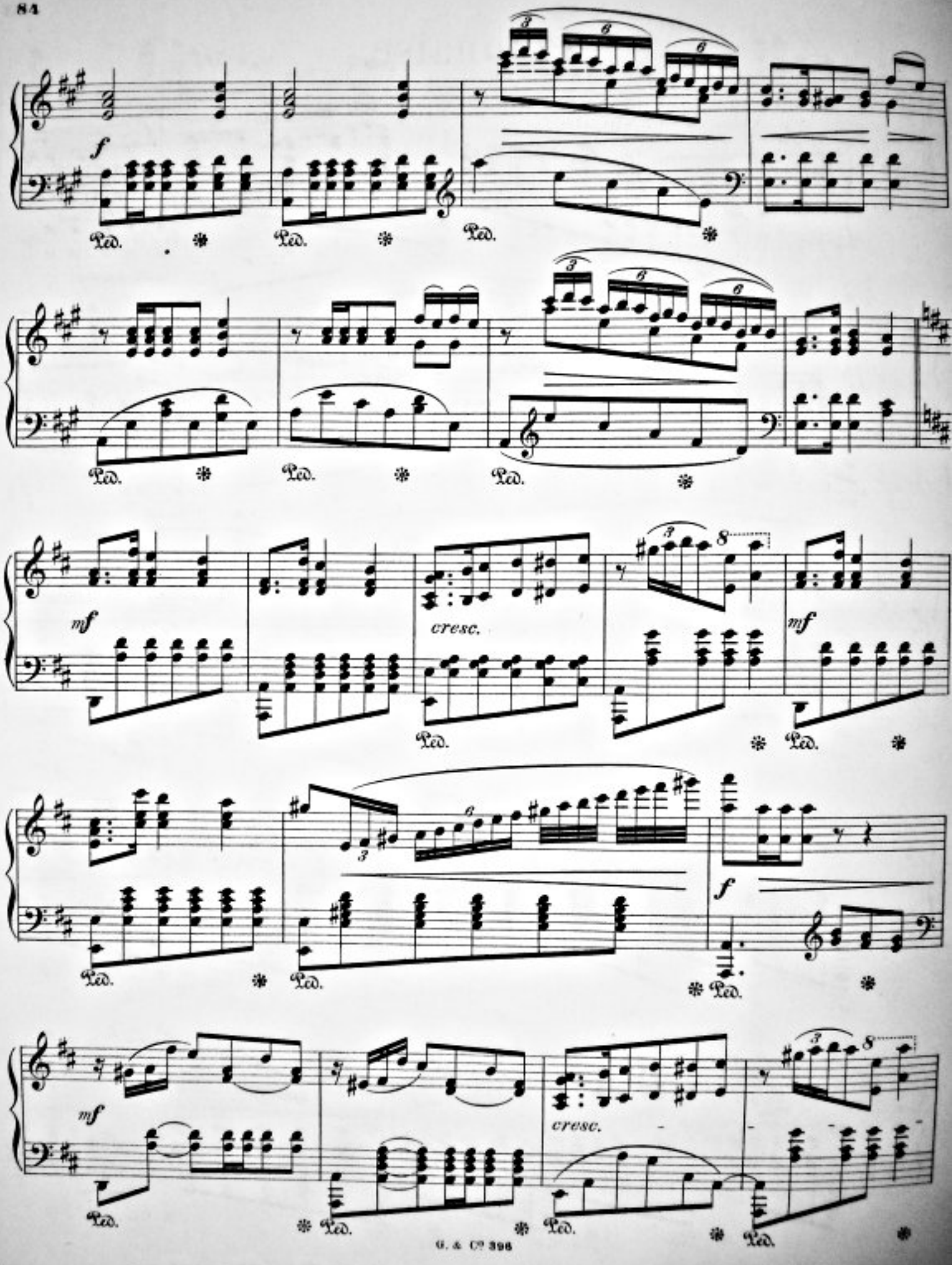
f
Ped.
mf
cresc.
f

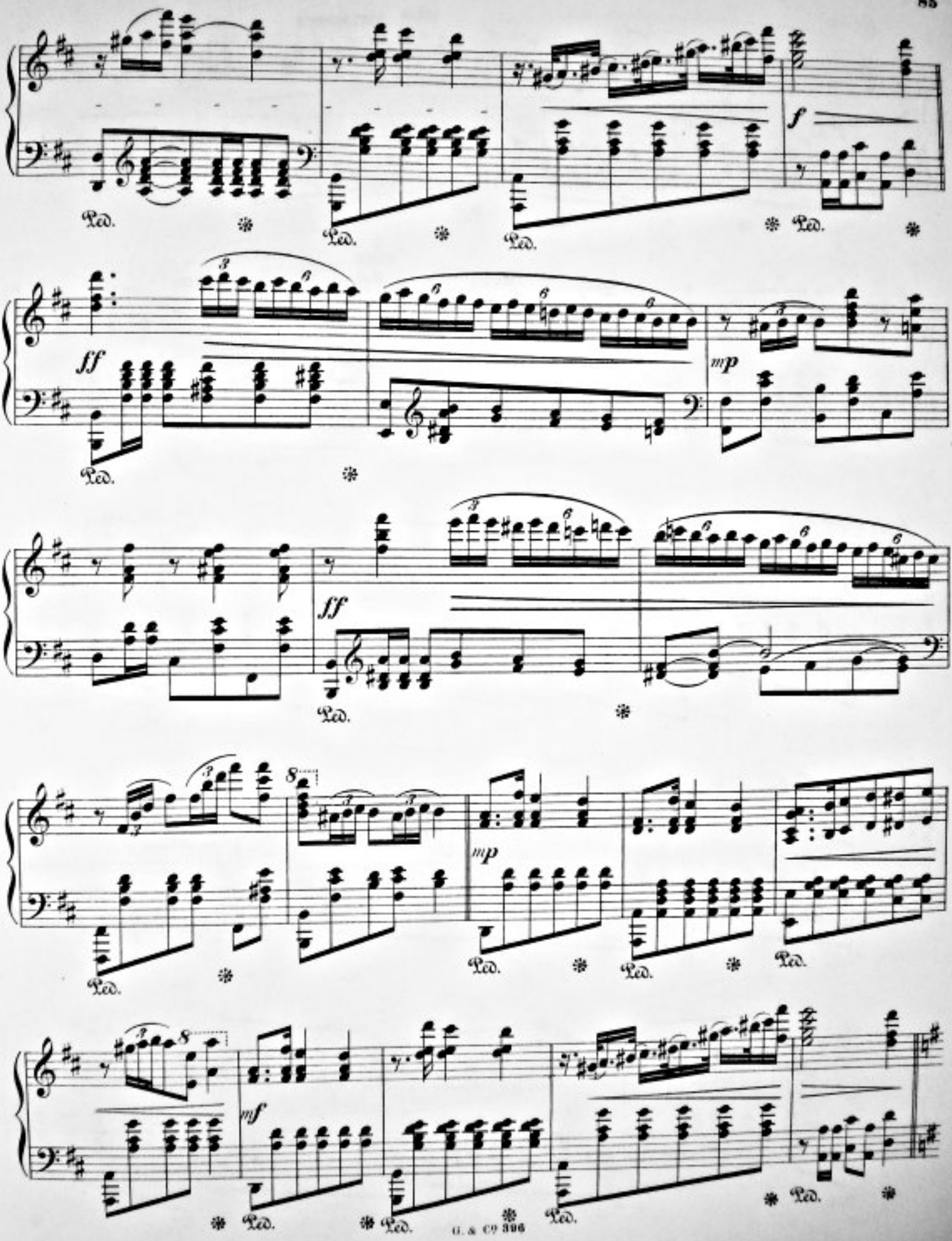
f
Ped.
ff
mp
ff
8
mp
mf

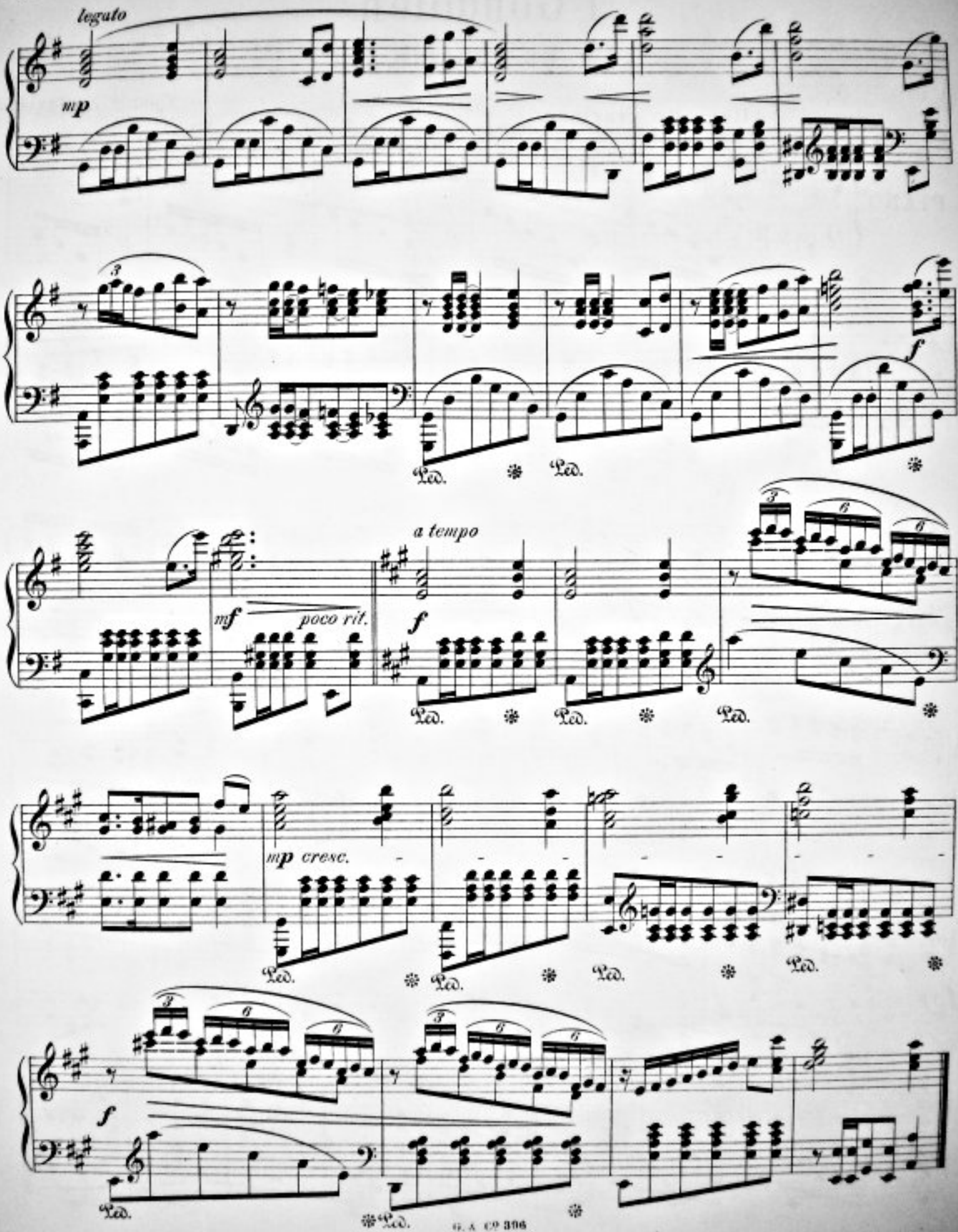
legato
mp
f
Ped.
a tempo
mf
poco rit.
mp cresc.

I Gondolen.

En gondole.

Allegretto grazioso.

Conrad Nordqvist.

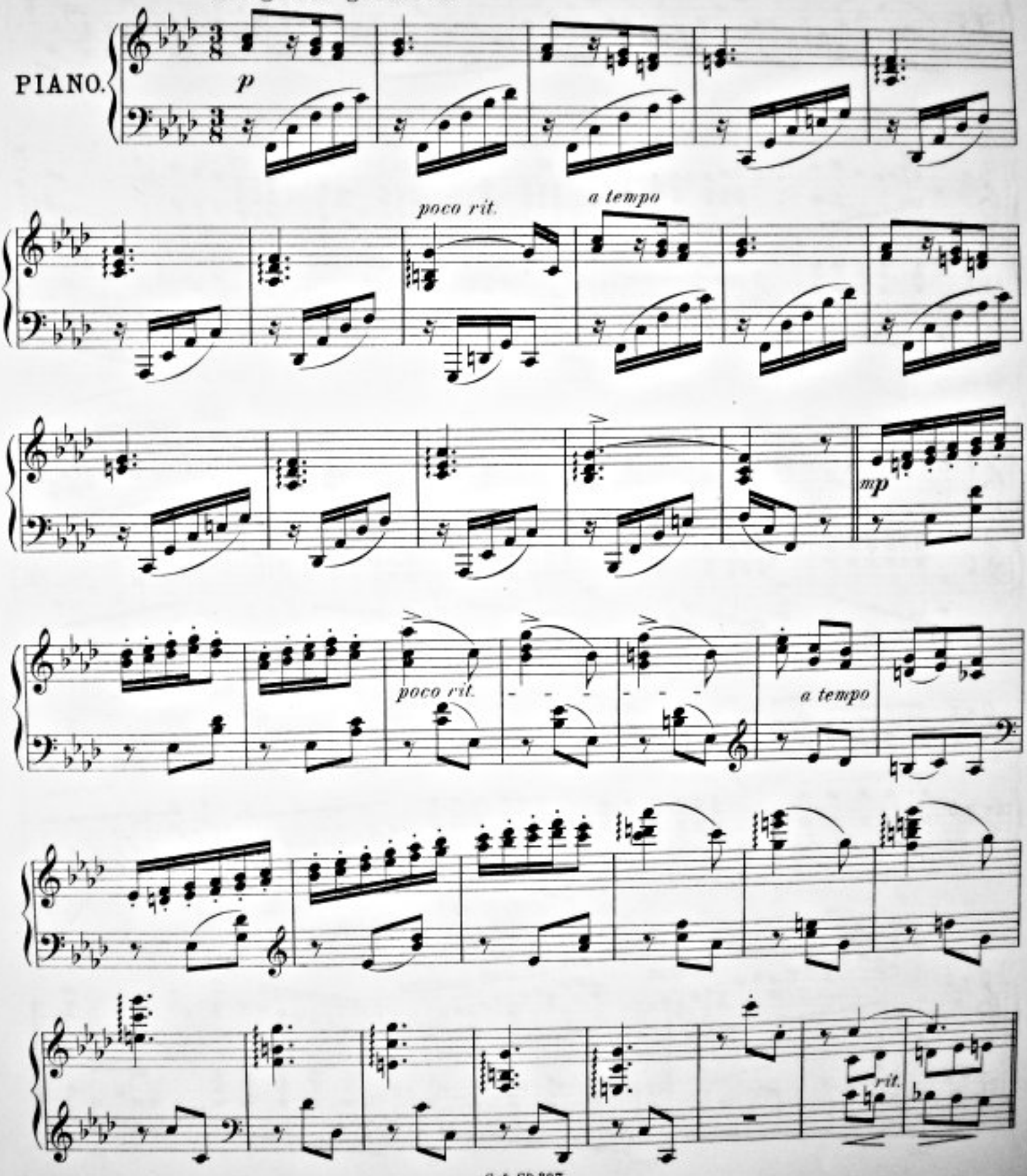

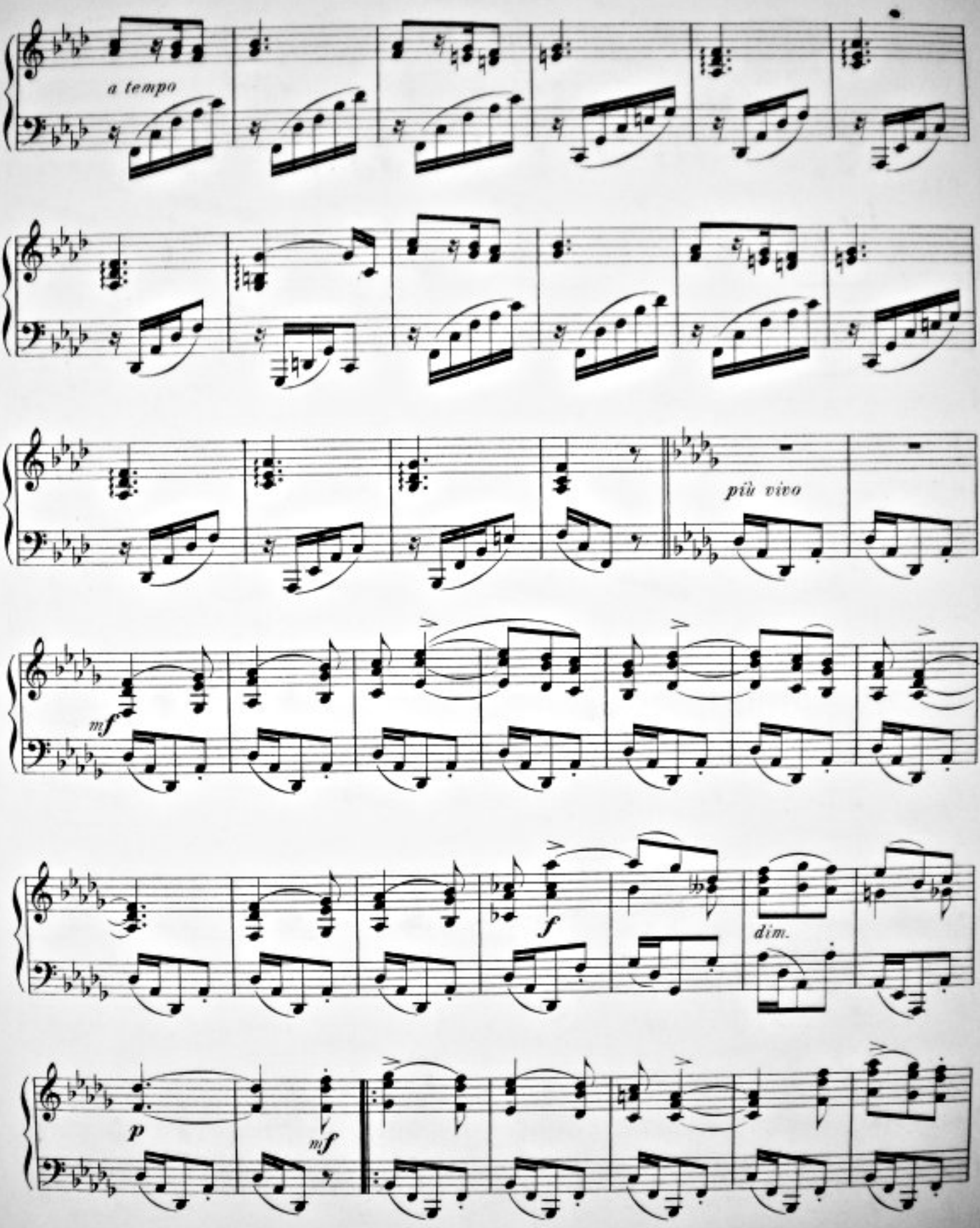
a tempo
più vivo
mf
f
dim.
p
mf

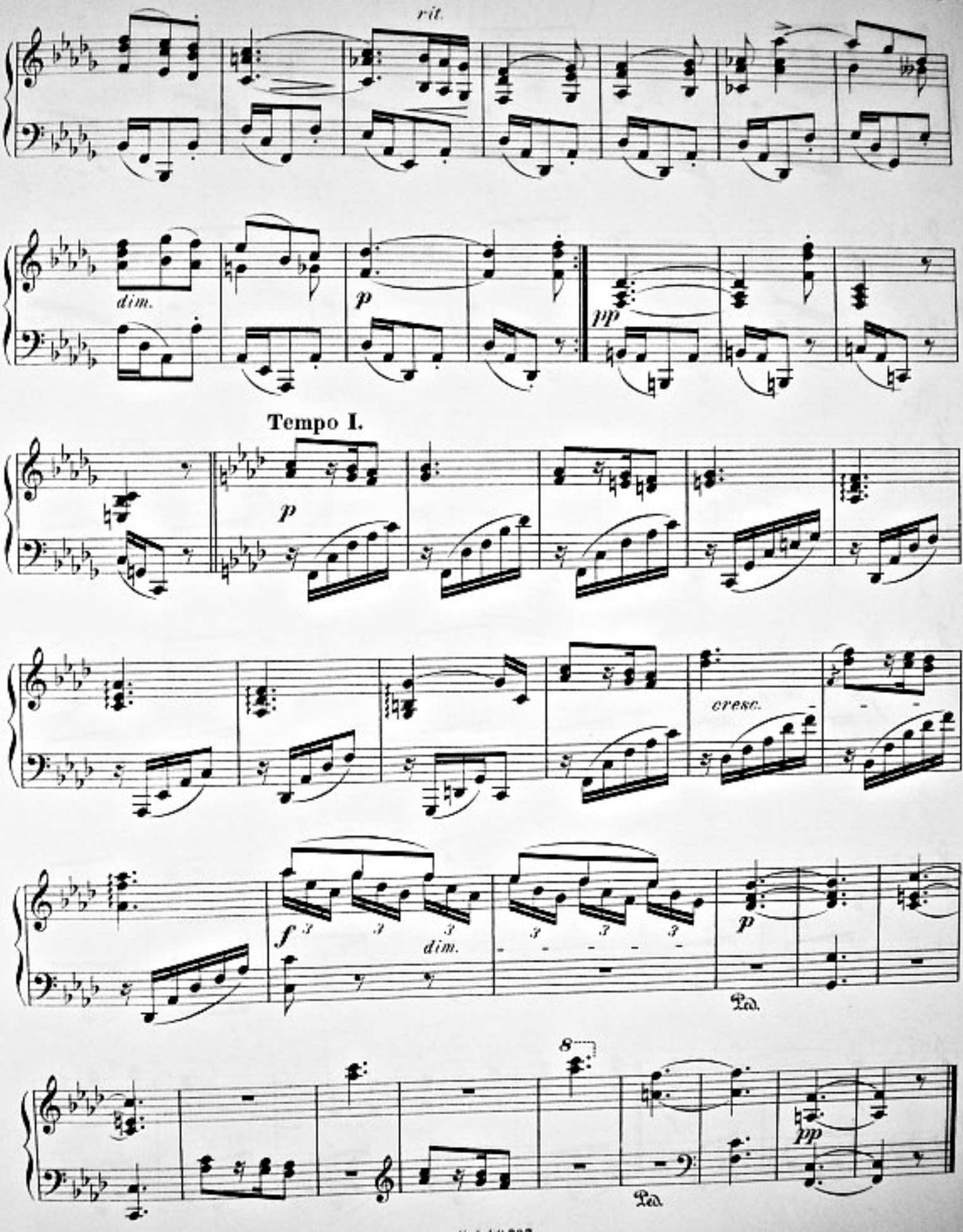
rit.
dim.
p
pp
Tempo I.
p
cresc.
f
dim.
p
Ped.
8
pp
Ped.

Verklighet.

Réalité.

Ludvig Norman.

Moderato.

PIANO.

mf con molto sentimento

mf

f

mf

diminuendo

f *mf* *cantabile*

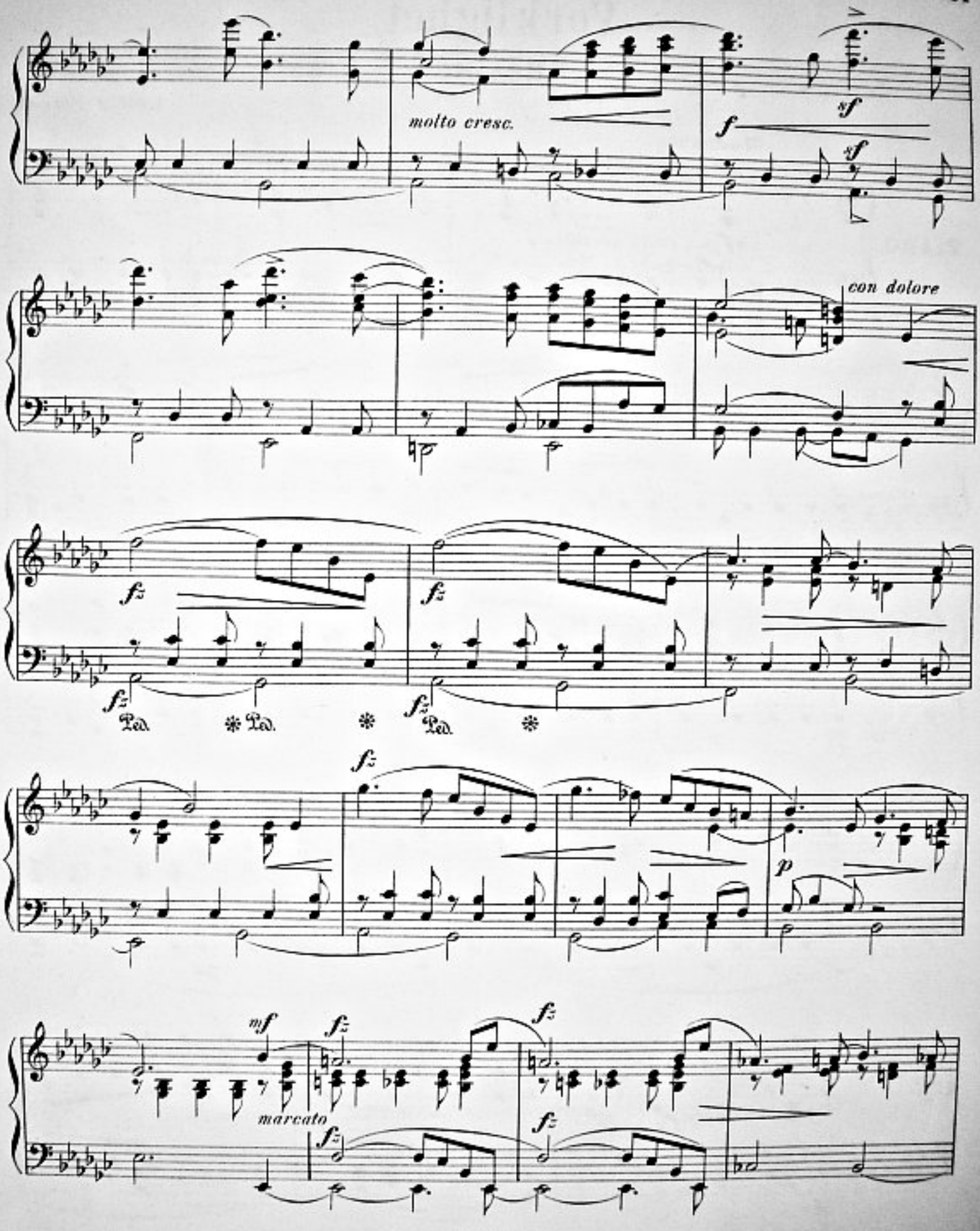
molto cresc.
sf
f
sf
con dolore
fz
fz
fz
Ped.
Ped.
Ped.
fz
p
mf
fz
fz
marcato
fz
fz

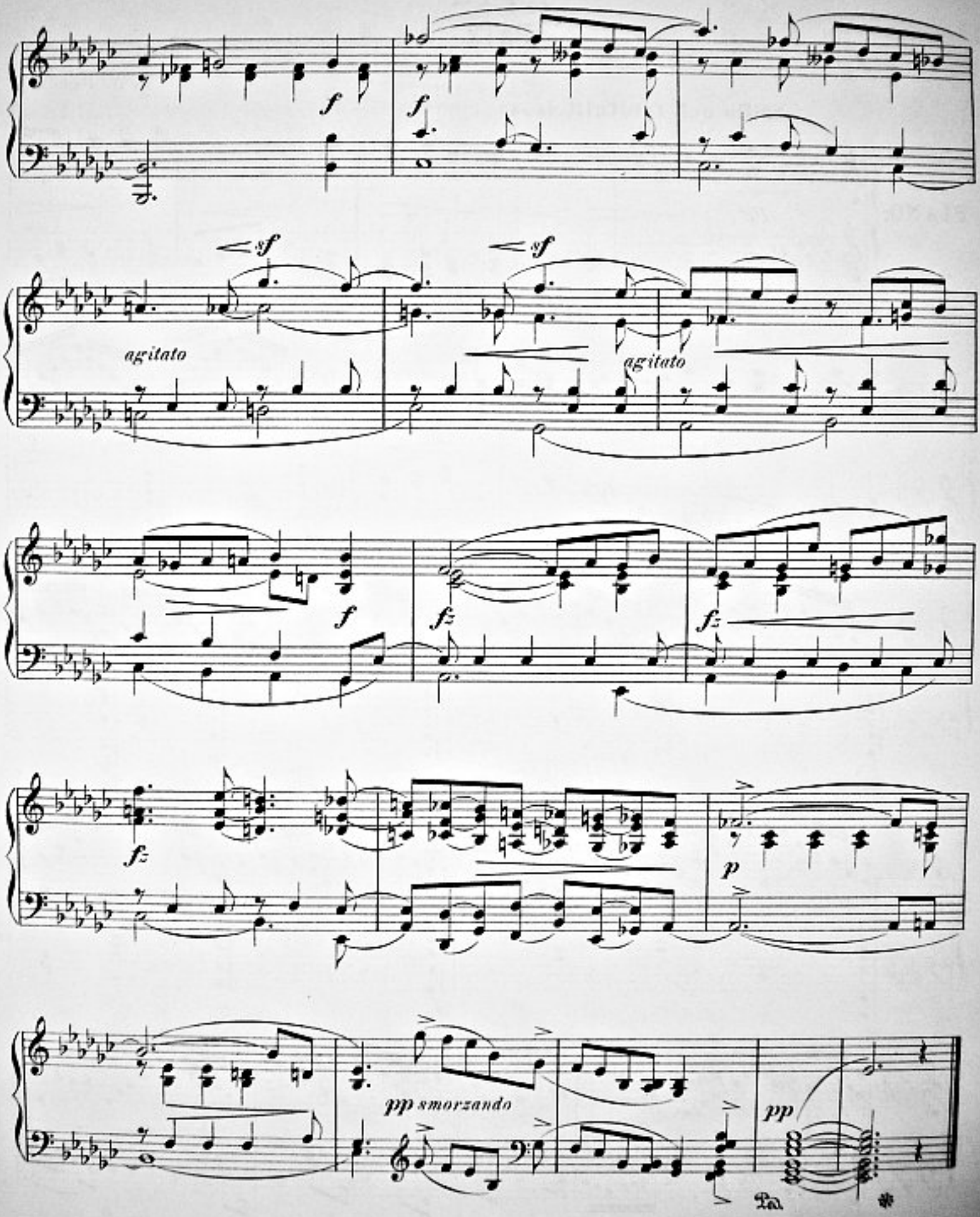
f
f
sf
sf
agitato
agitato
f
fz
fz
fz
p
pp smorzando
pp
Ped.

Frid.

Paix.

C. W. Rendahl.

Stilla och fridfullt. (♩ = 42.)

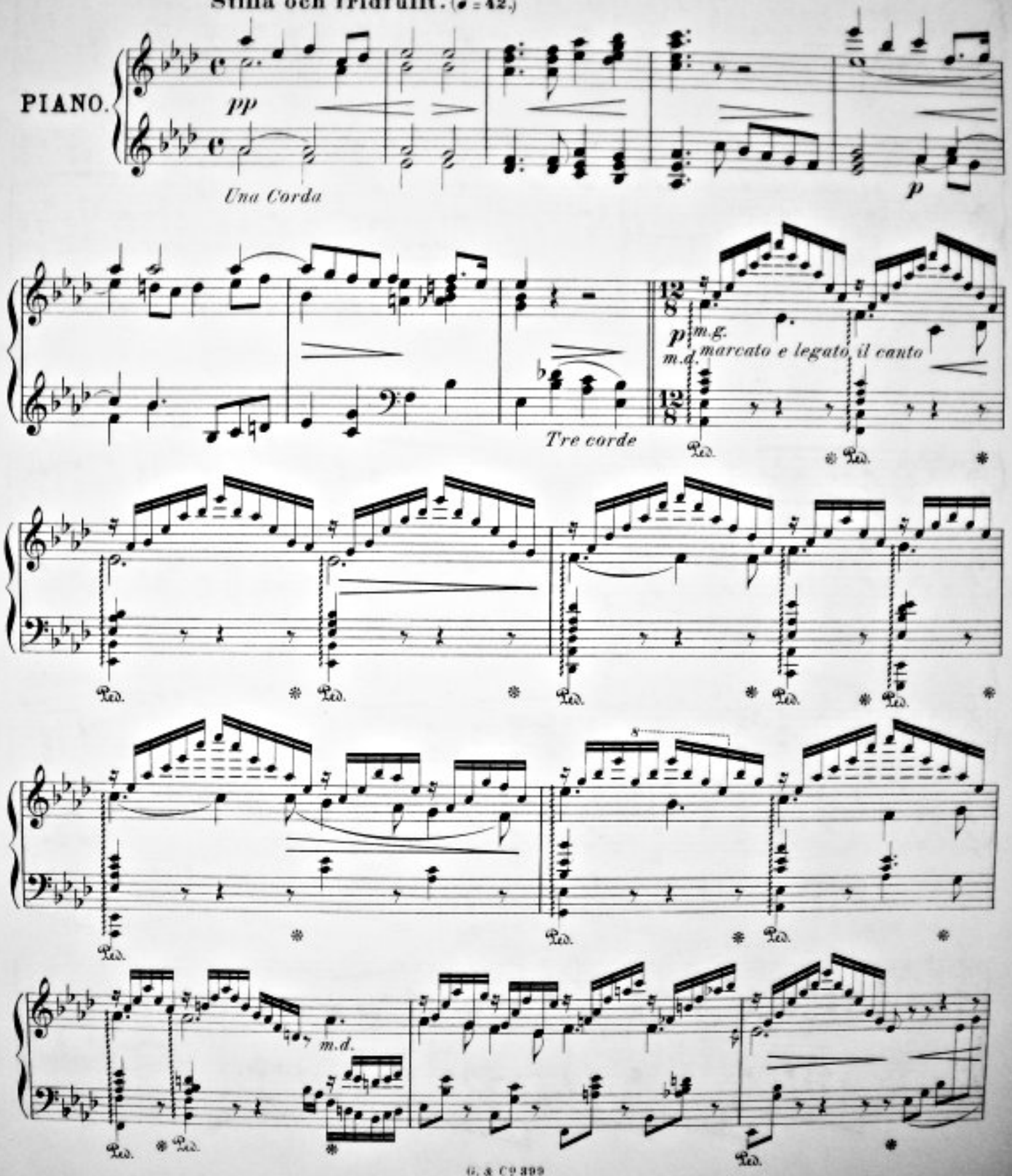

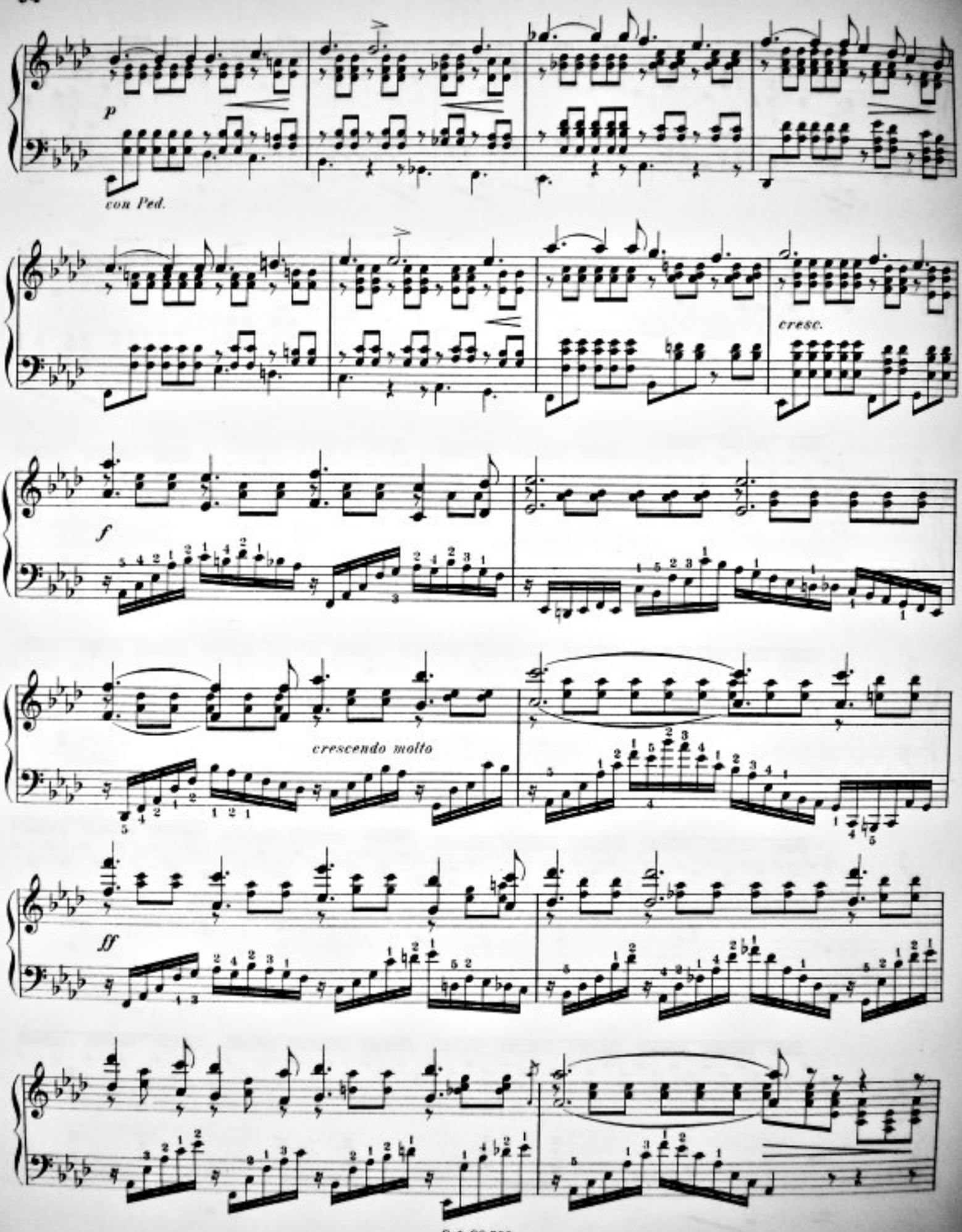
p
con Ped.
cresc.
f
crescendo molto
ff

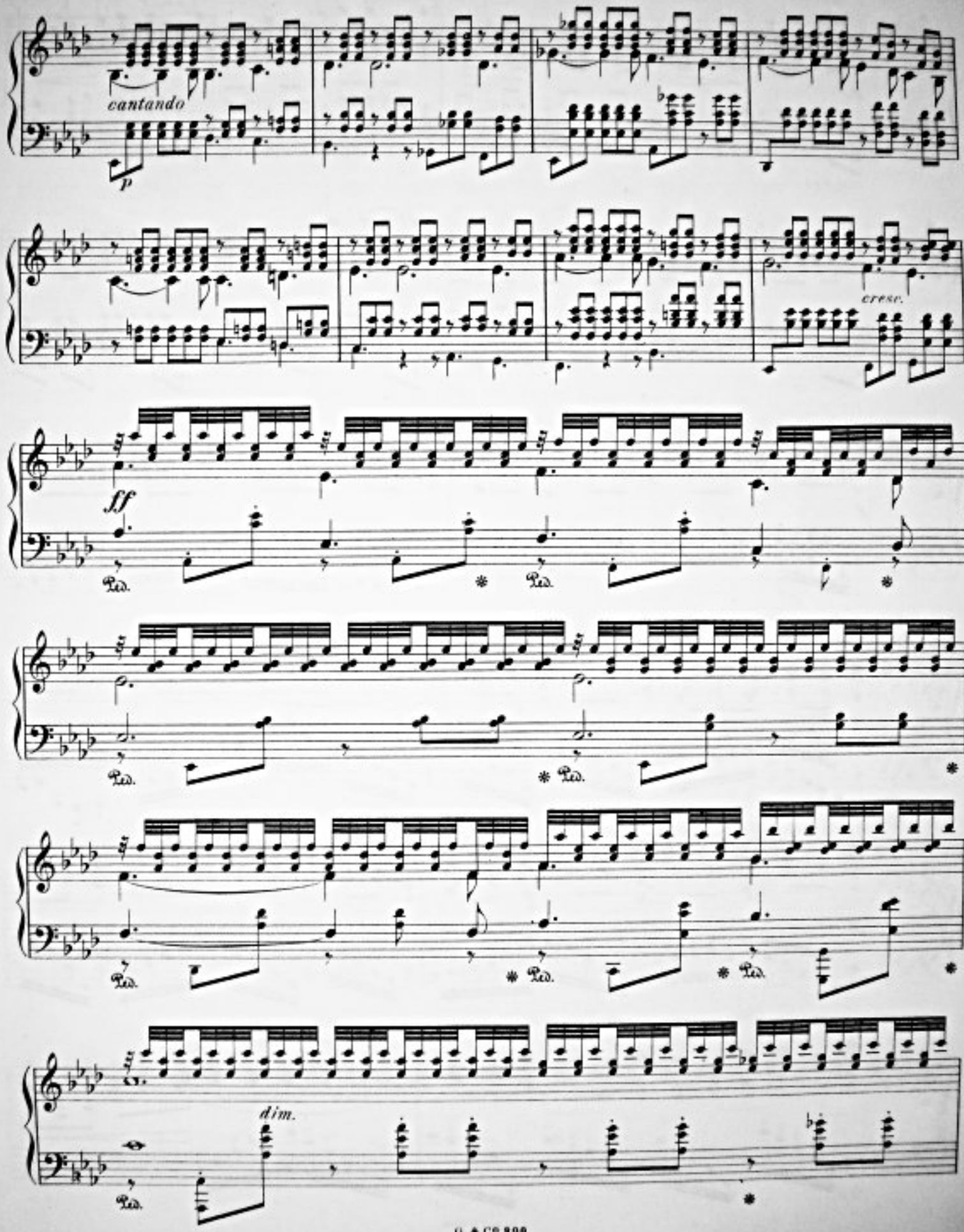
cantando
p
cresc.
ff
Ped.
dim.

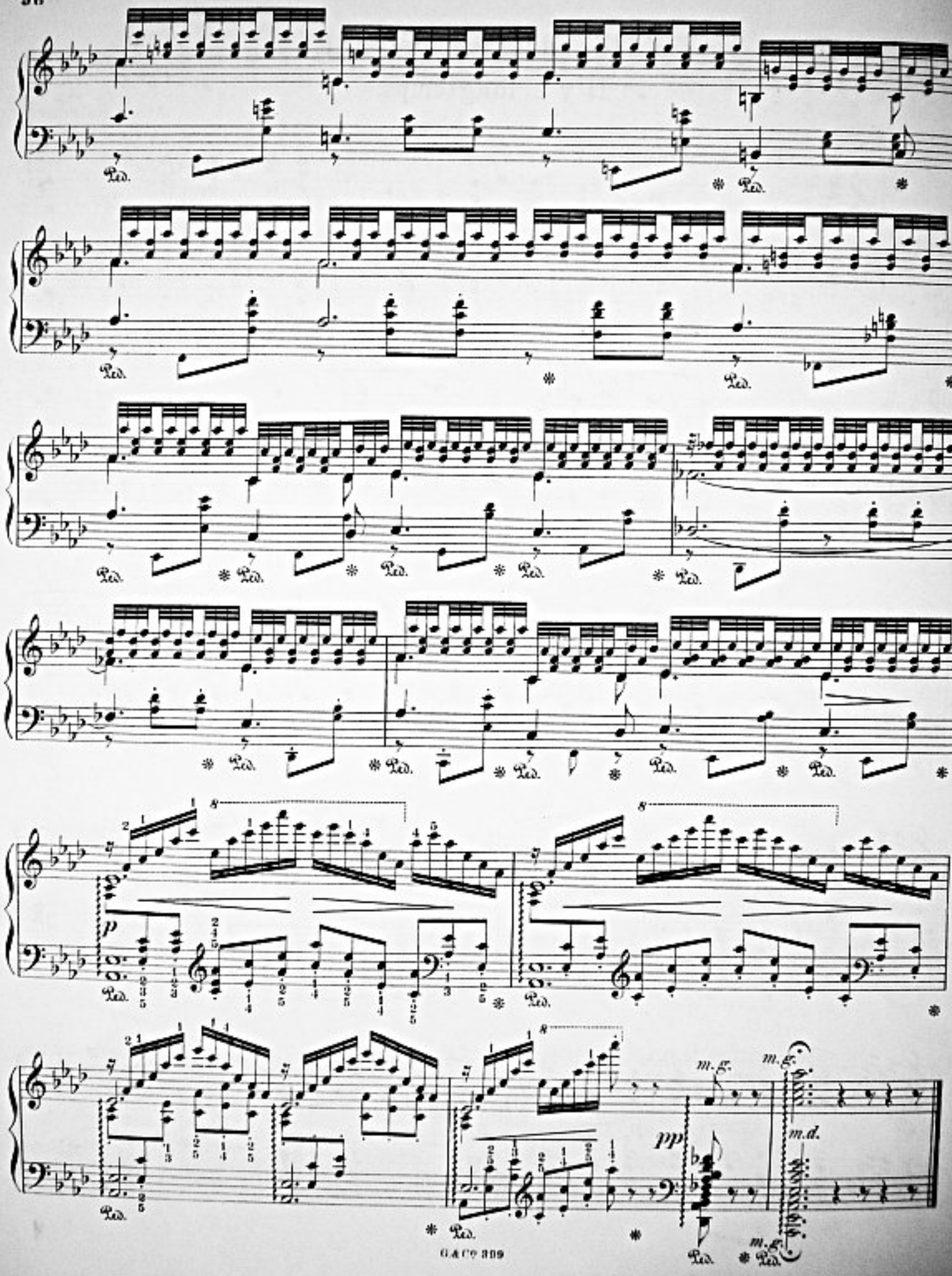
Ped.
p
m.g.
pp
m.d.

För länge sedan.

Il y a longtemps.

Albert Rubenson.

Temligen långsamt.

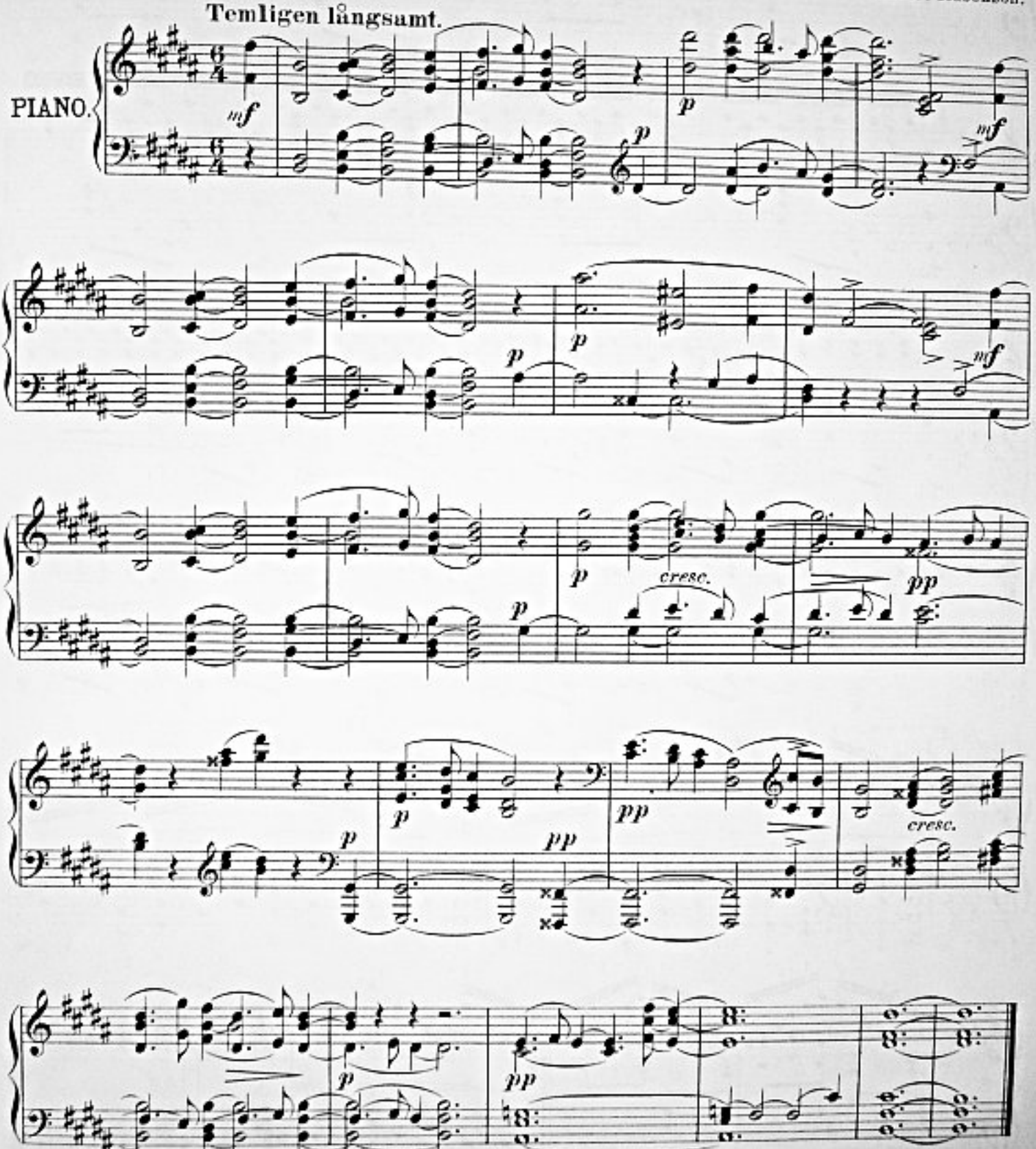

Preludium.

Prélude.

Vivace.

Emil Sjögren.

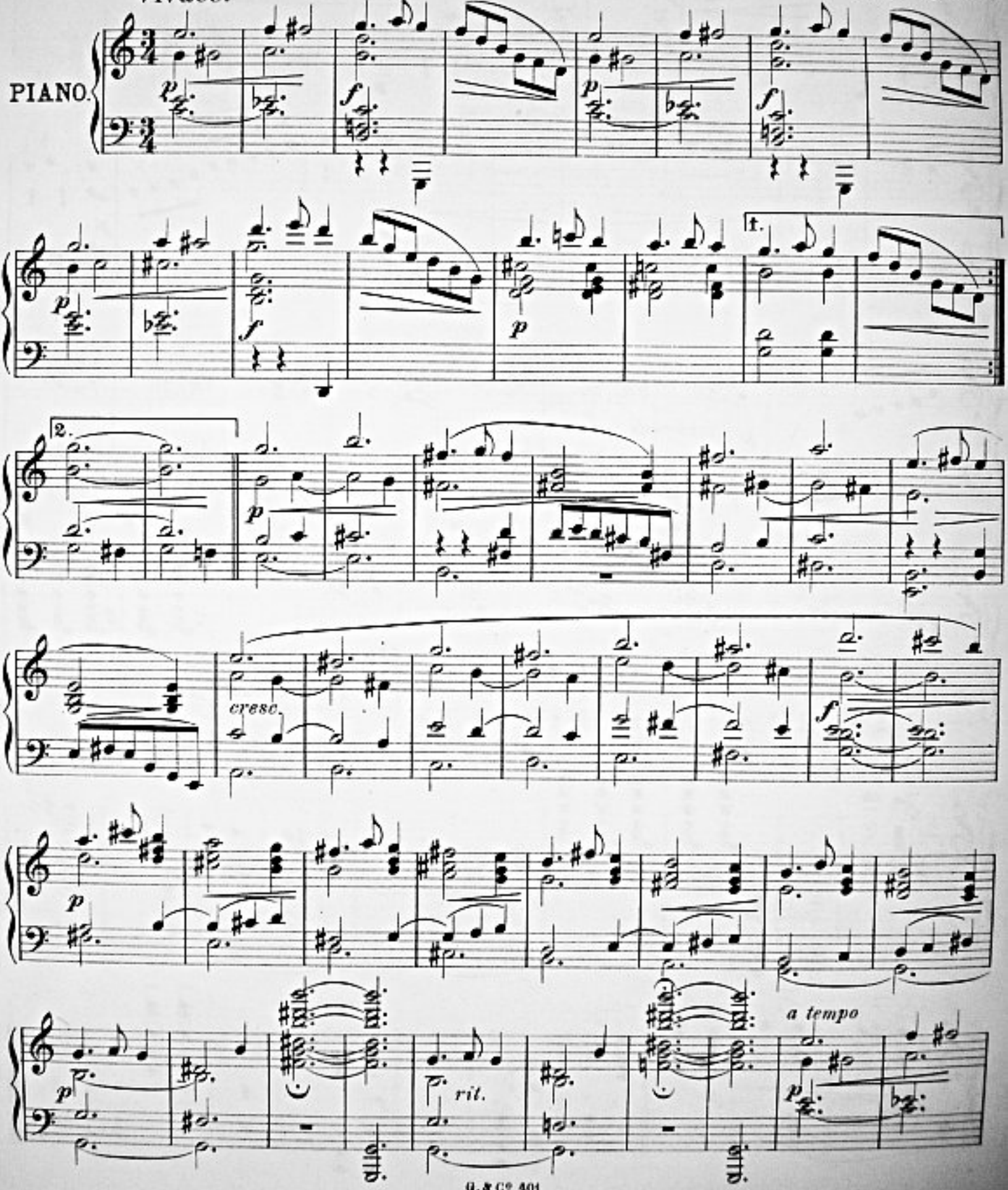

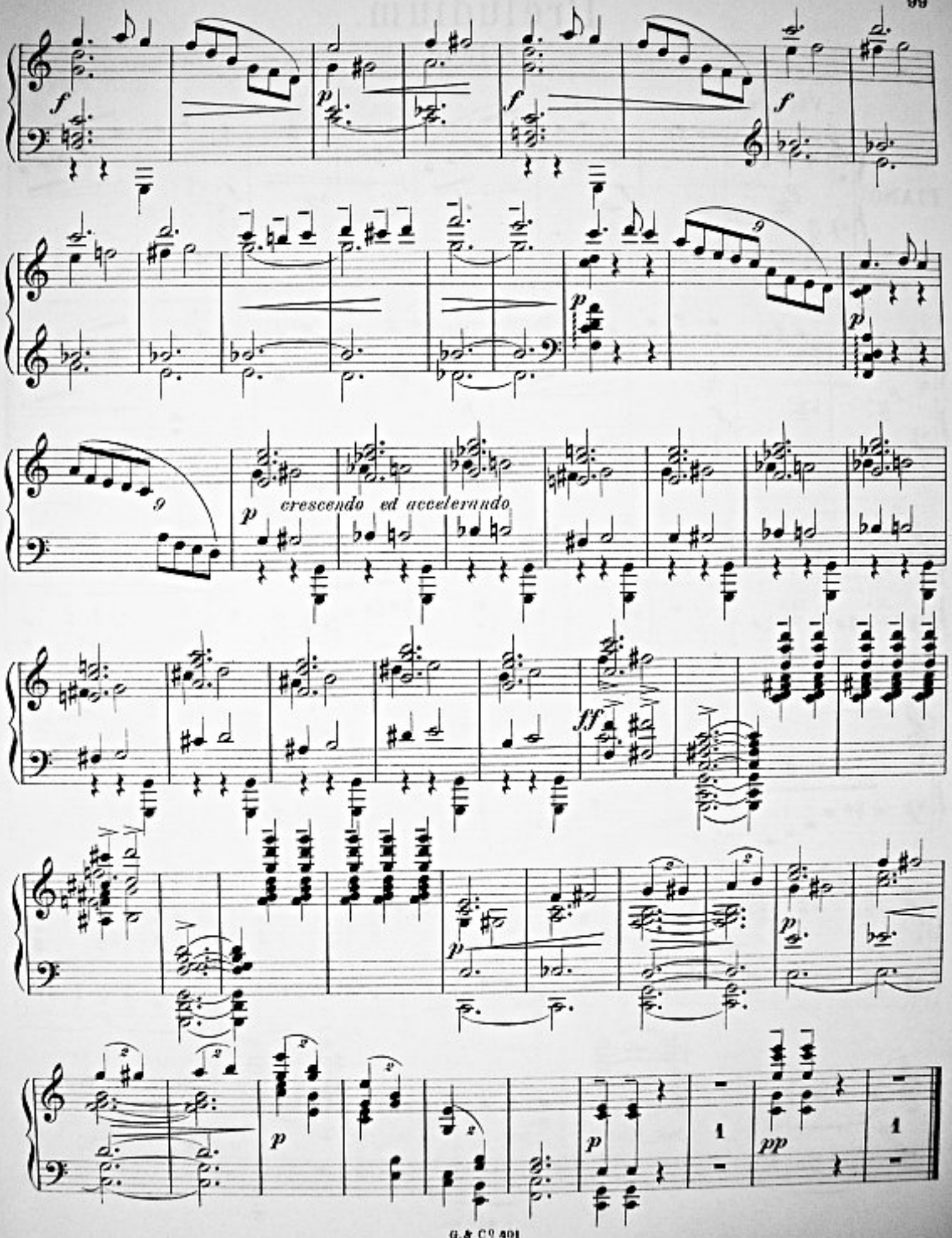
f
p
f
f
p
9
p
9
p
crescendo ed accelerando
ff
p
p
p
1
pp
1

Impromptu.

Wilh. Stenhammar.

Sostenuto tranquillo.

PIANO.

p legatissimo

p

pp

p cresc.

dim.

pp

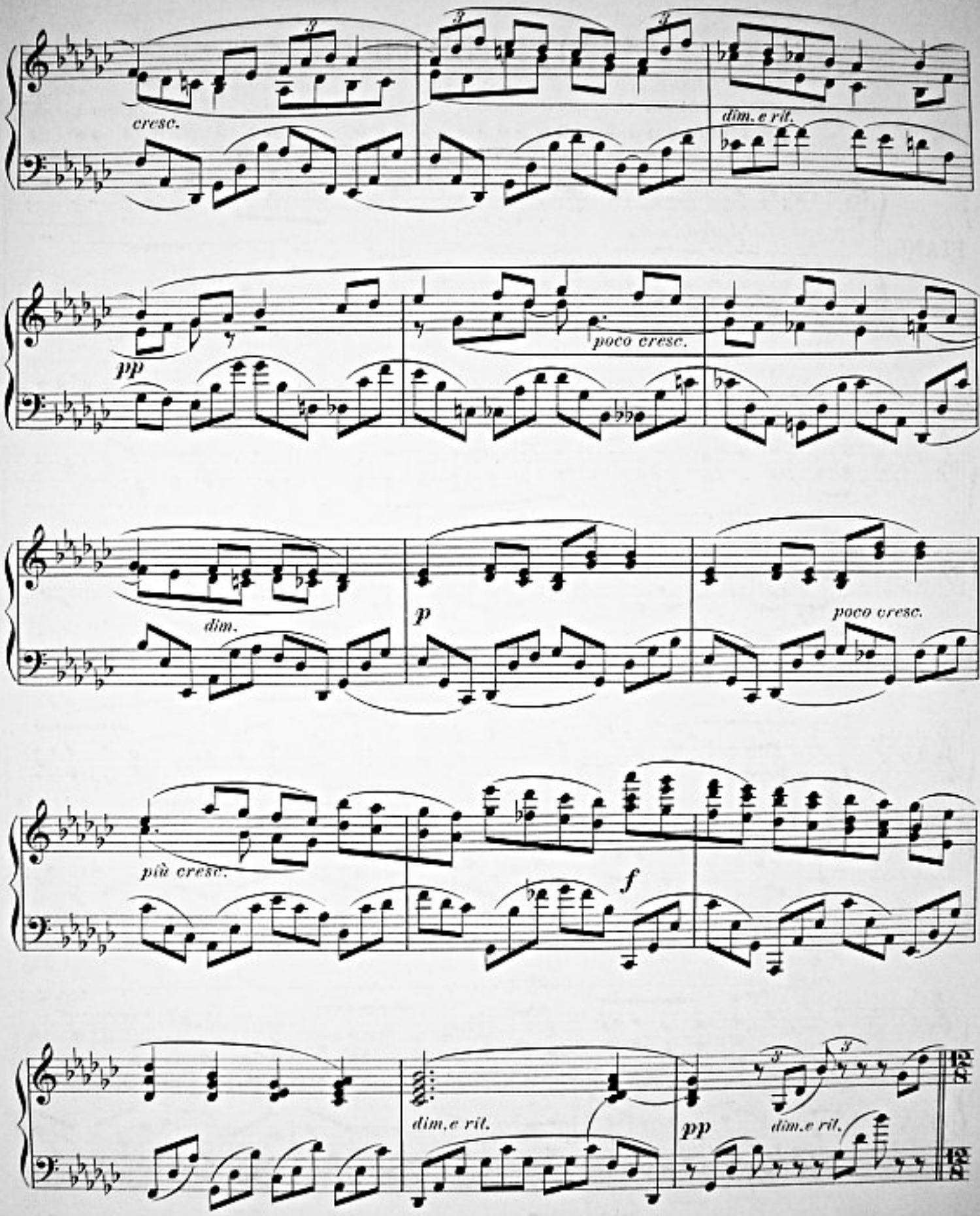
cresc.
dim. e rit.
pp
poco cresc.
dim.
p
poco cresc.
più cresc.
f
dim. e rit.
pp
dim. e rit.

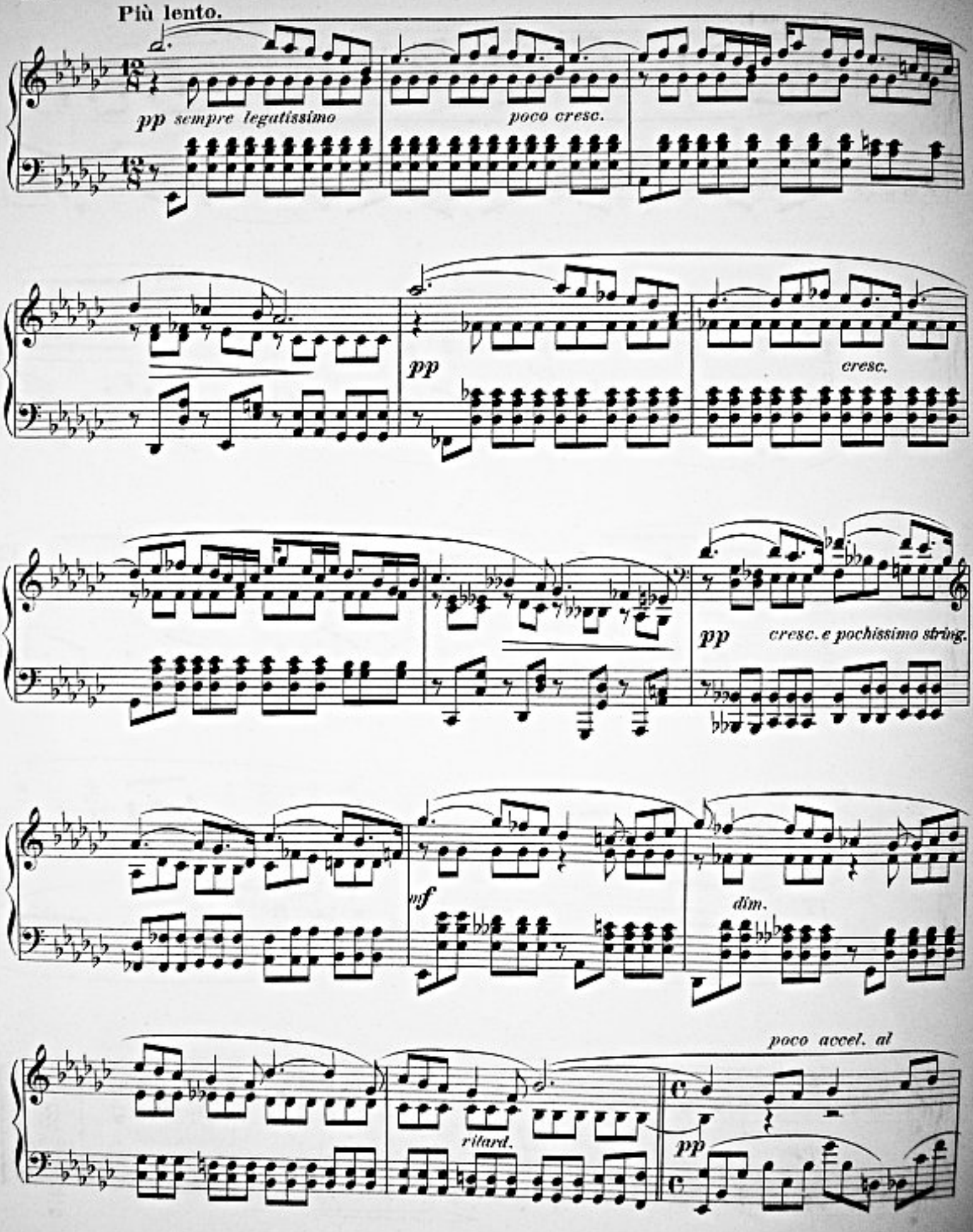
Più lento.
pp sempre legatissimo
poco cresc.
pp
cresc.
pp
cresc. e pochissimo string.
mf
dim.
poco accel. al
ritard.
pp

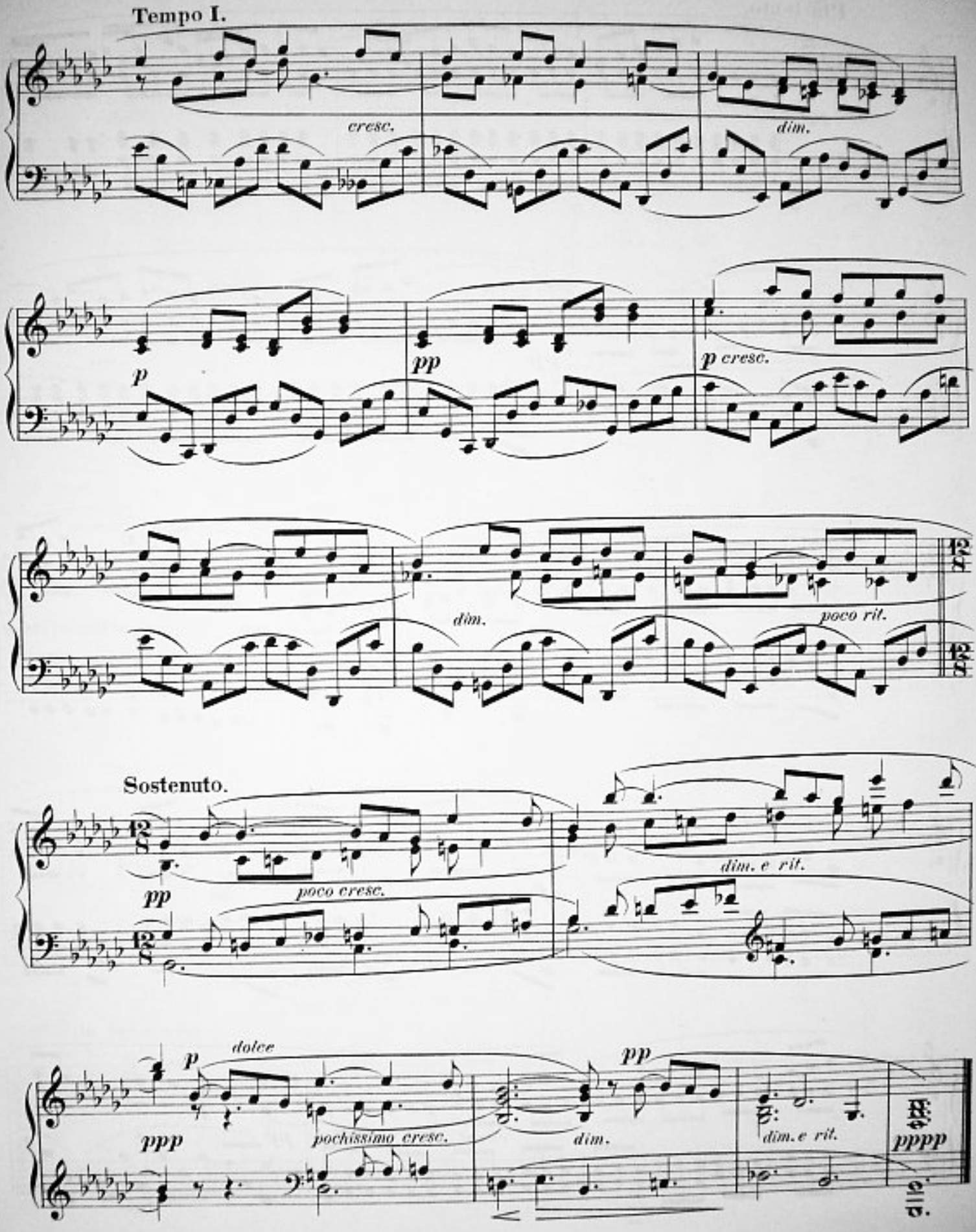
Tempo I.
cresc.
dim.
p
pp
p cresc.
dim.
poco rit.
Sostenuto.
pp
poco cresc.
dim. e rit.
ppp
p
dolce
pochissimo cresc.
dim.
pp
dim. e rit.
pppp

Tillegnan.

Dédicace.

Vilhelm Svedbom.

Andante.

PIANO.

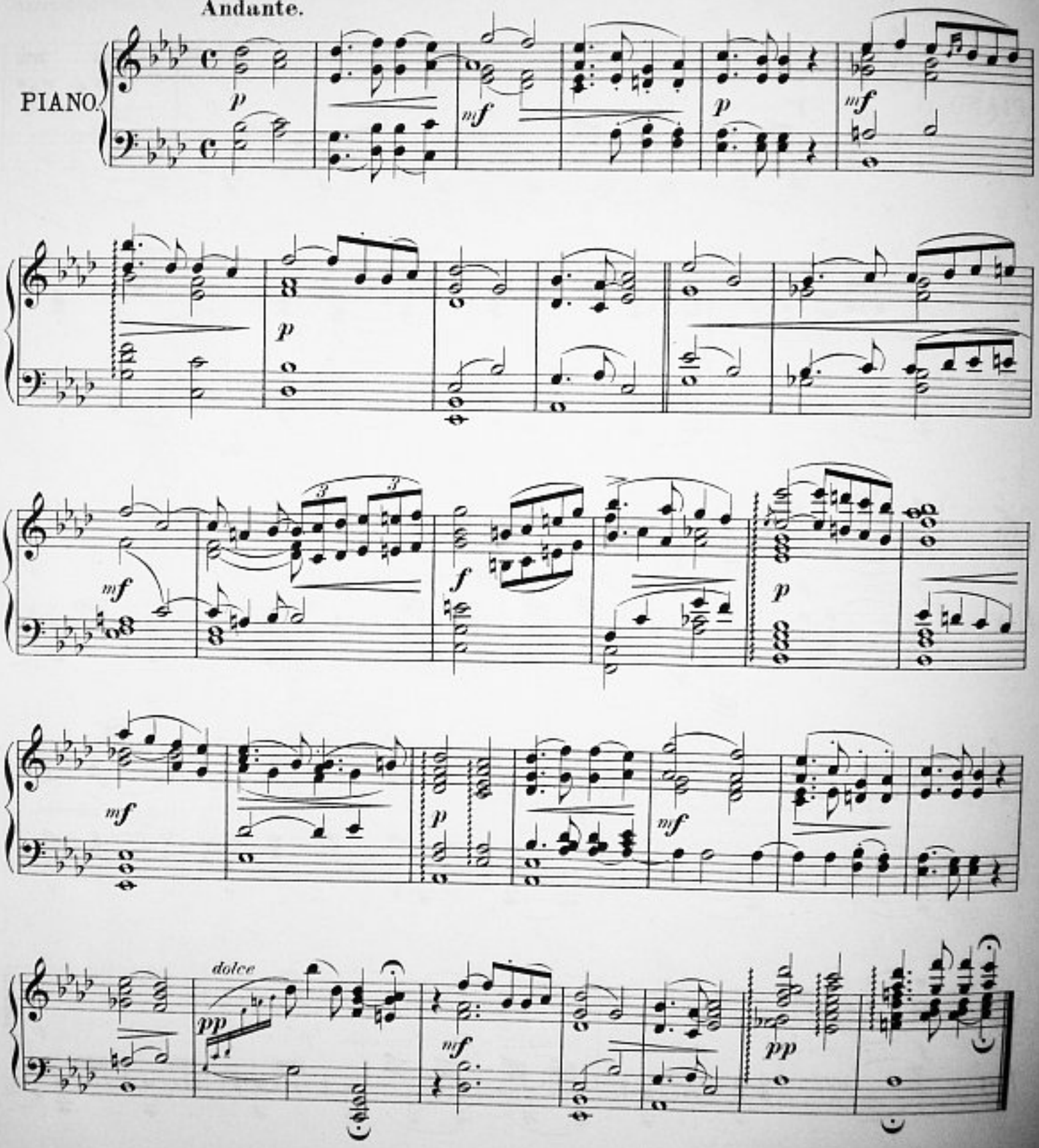

Sorgmarsch ur Skådespelet Fiesco.

Marche funèbre du drame Fiesco.

August Söderman.

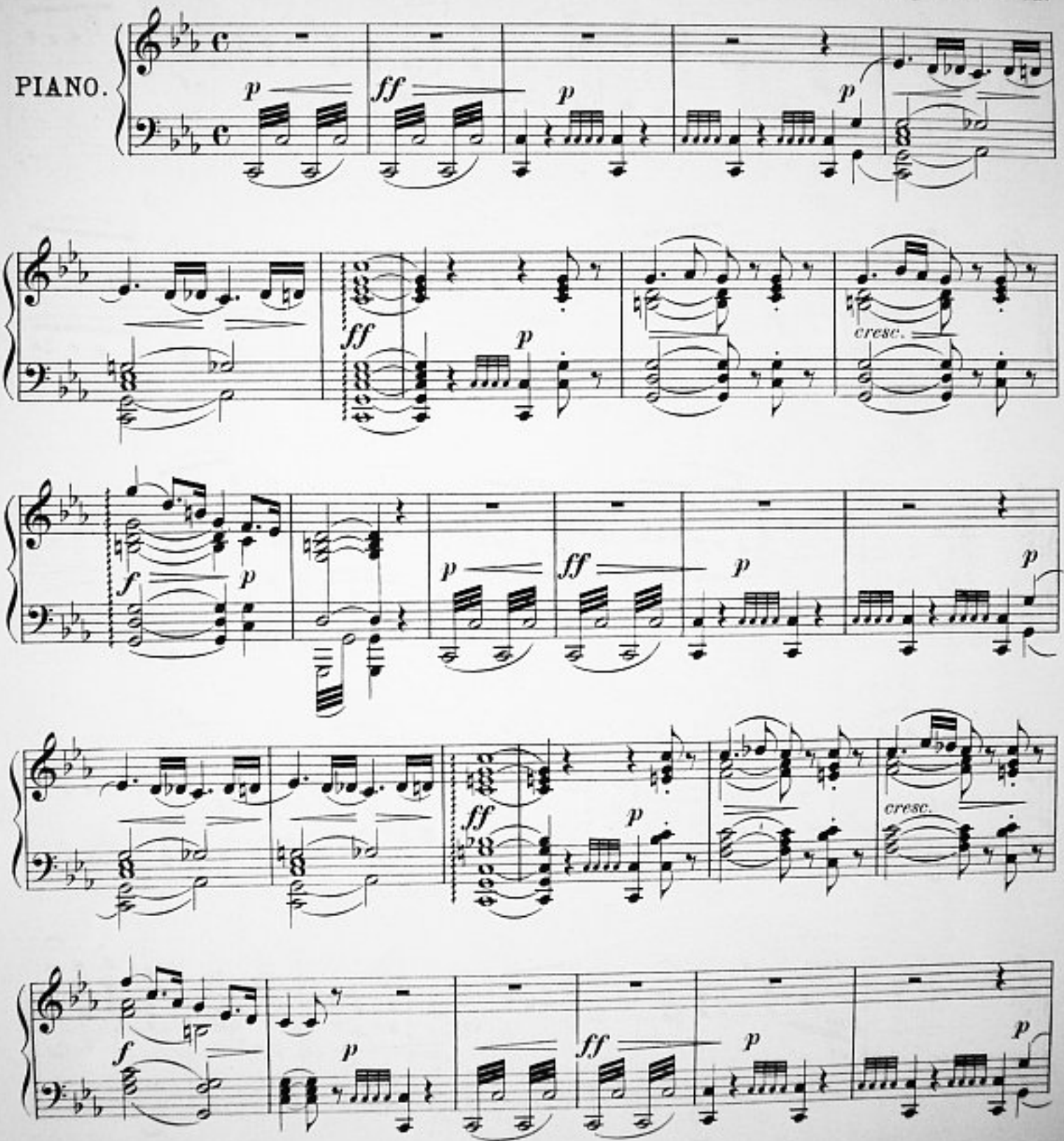

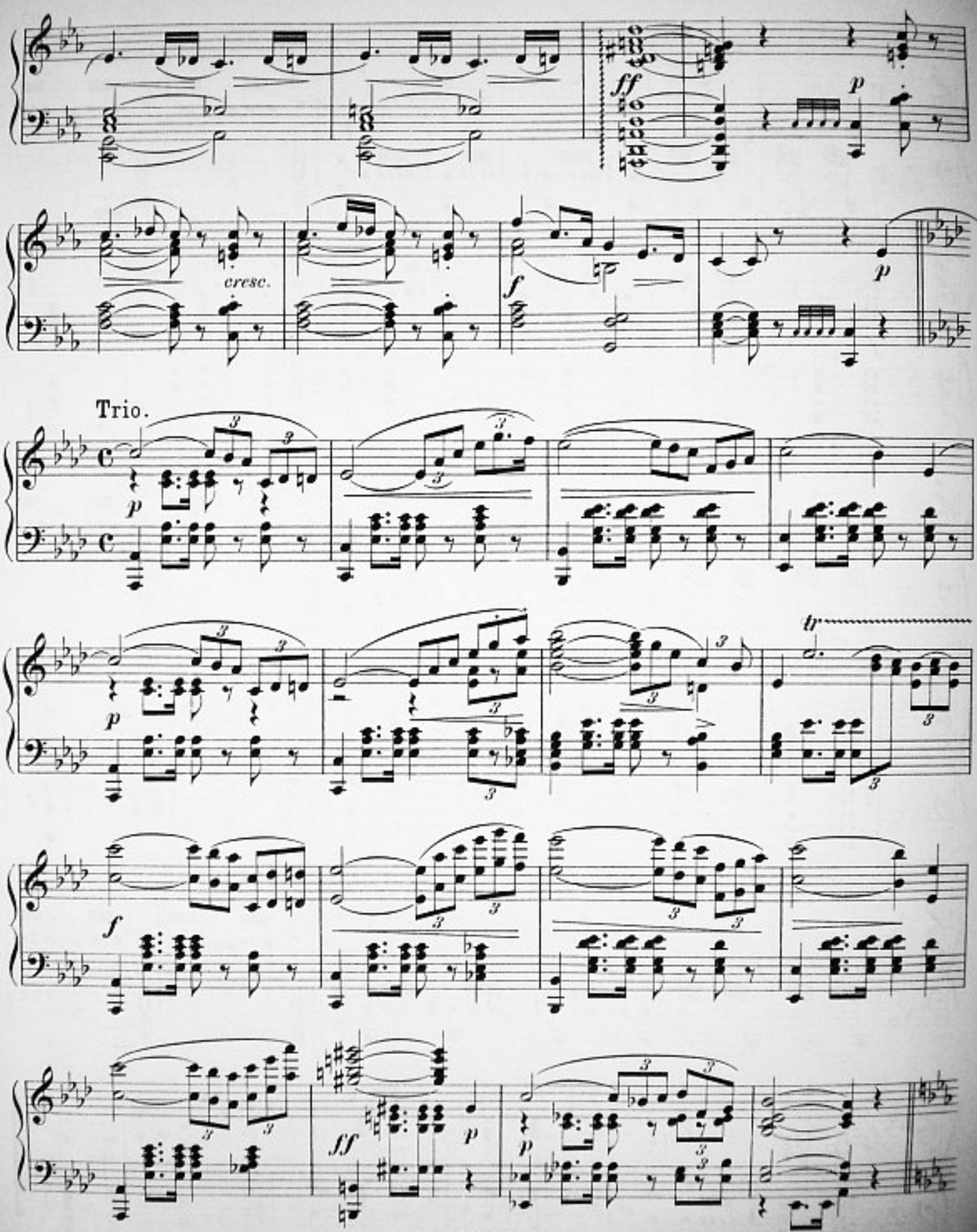
ff
p
cresc.
f
p
Trio.
p
f
ff
p
p

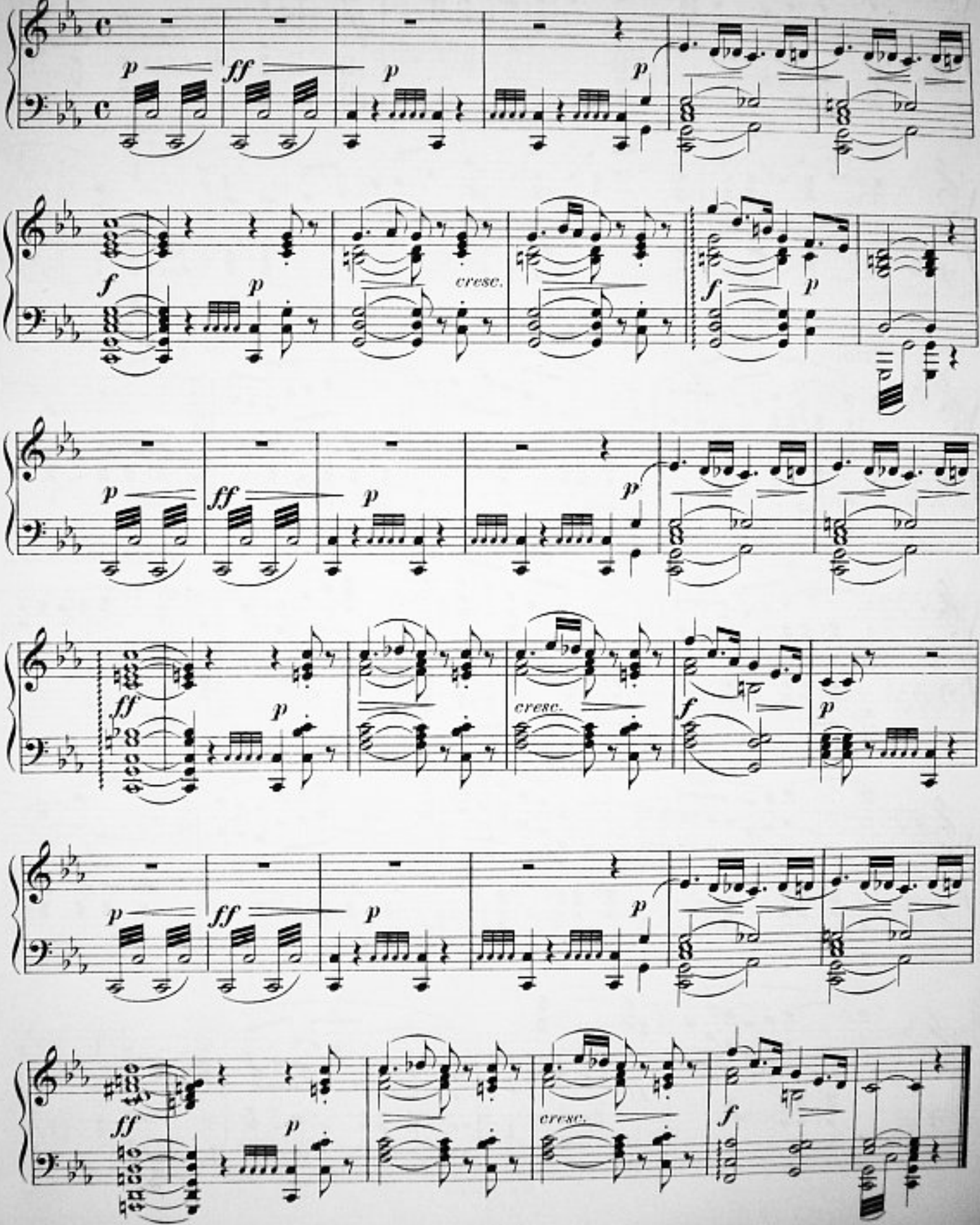
p
ff
p
p
f
p
cresc.
f
p
p
ff
p
p
ff
p
cresc.
f
p
p
ff
p
p
ff
p
cresc.
f

En gammal historia.

Une vieille histoire.

Karl Valentin

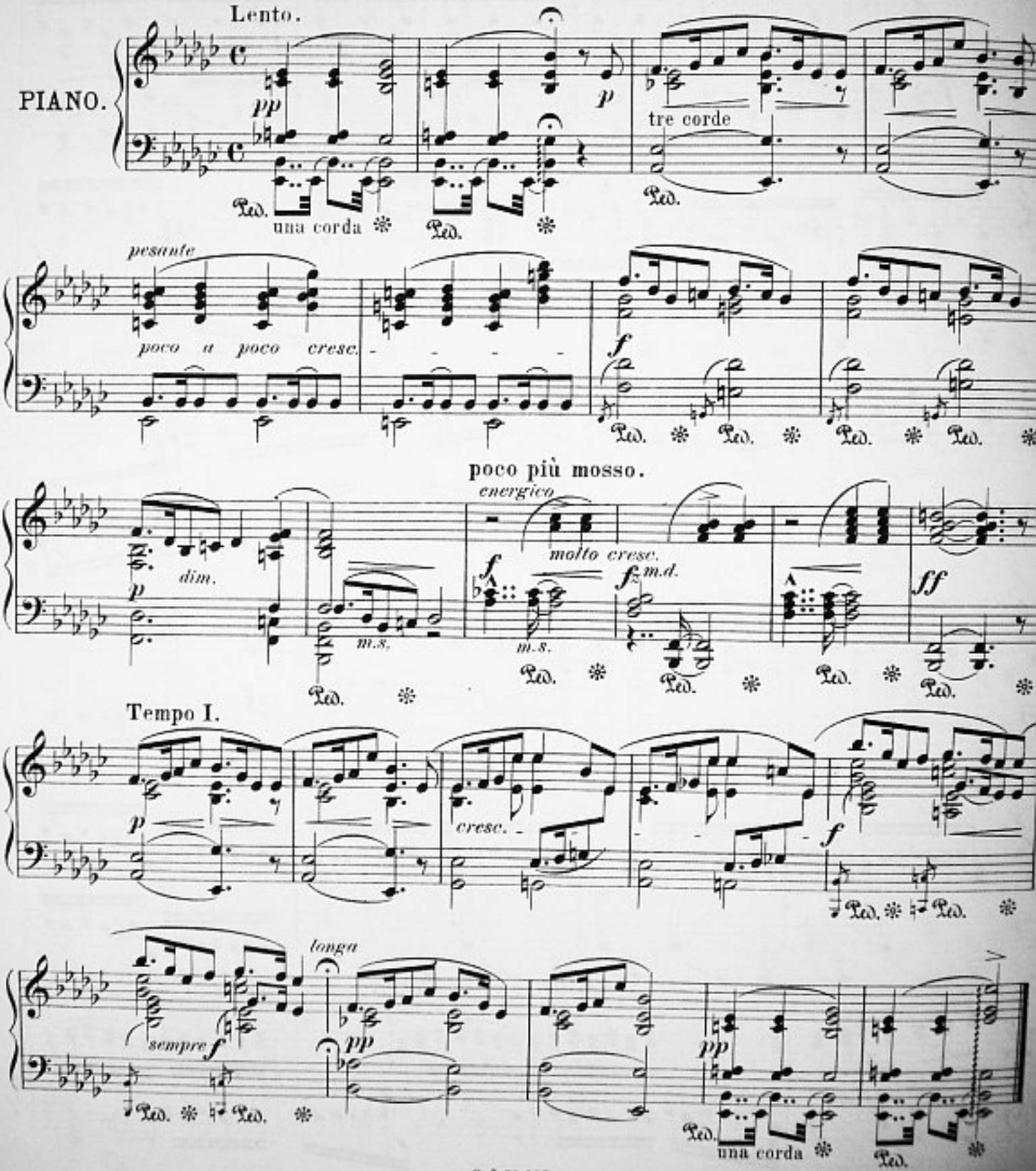

30 September 1883.

Strömkarlen spelar.

Le chant du Neck.

Allegro, ma non troppo.

Gunnar Wennerberg.

PIANO.

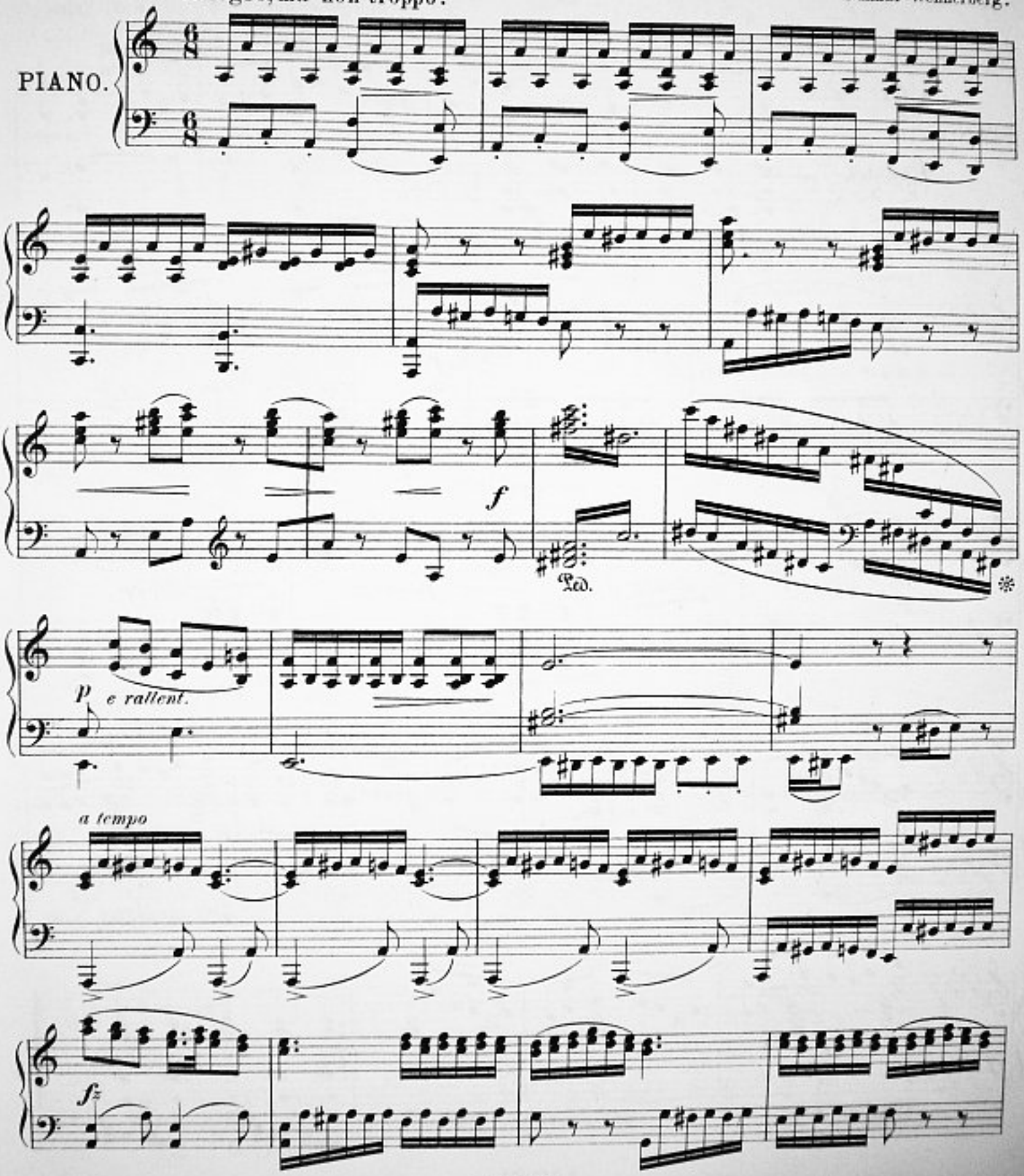

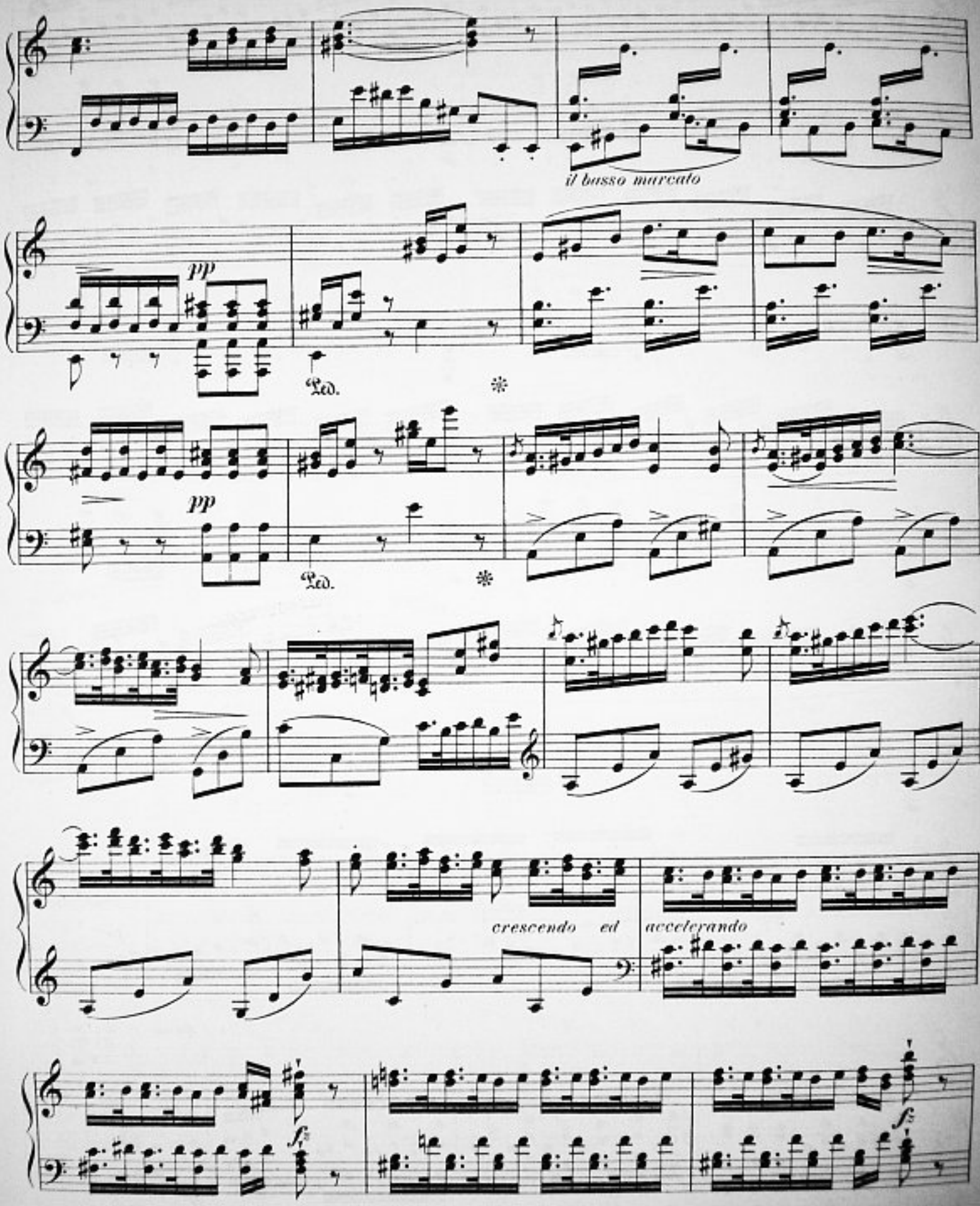
il basso marcato
pp
Ped.
pp
Ped.
crescendo ed accelerando
fz
fz

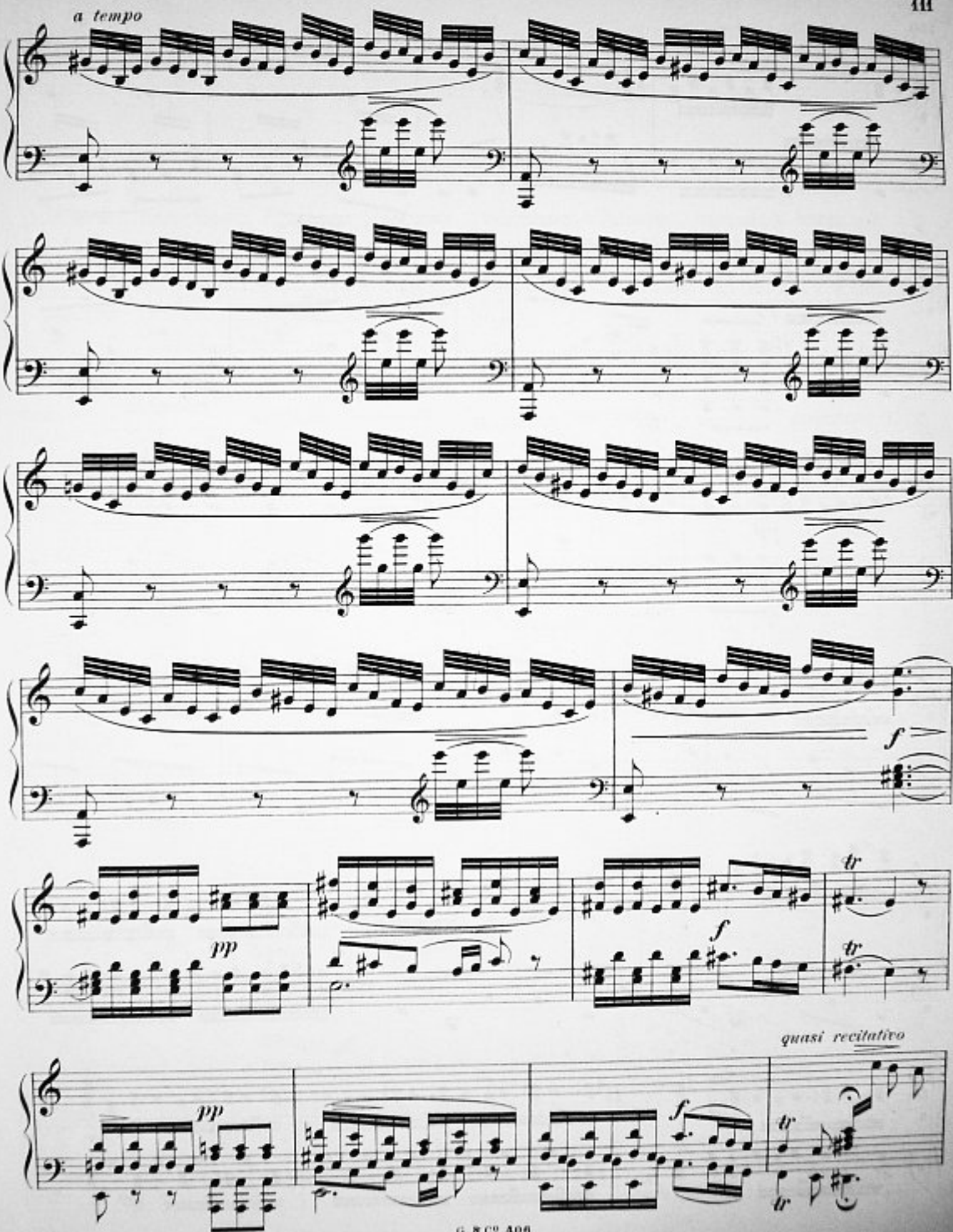
a tempo
f
pp
tr
f
tr
quasi recitativo
pp
f
tr
tr

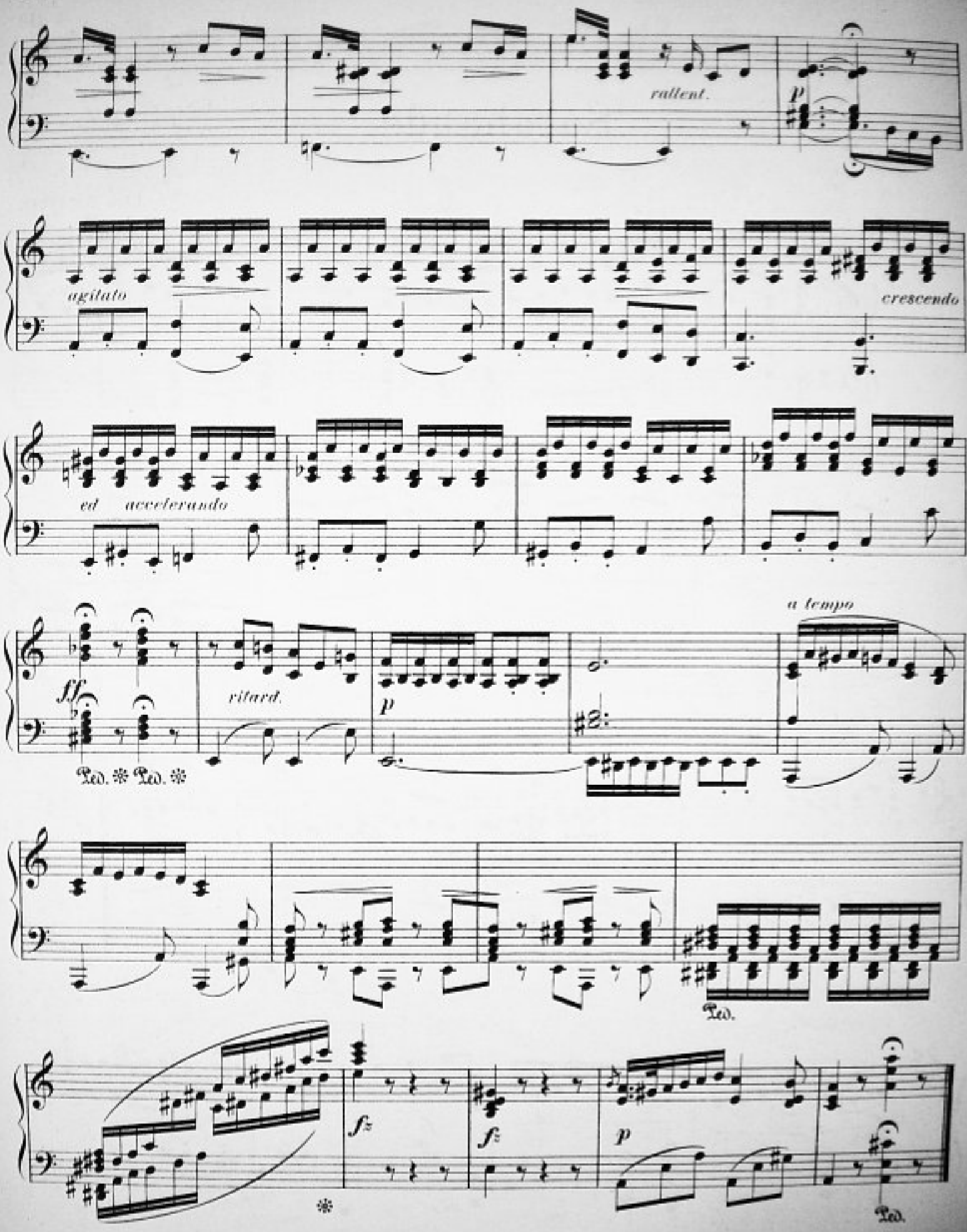
rallent.
p
agitato
crescendo
ed accelerando
ff
ritard.
p
a tempo
Ped. Ped.
Ped.
fz
fz
p
Ped.

Sarabande.

Erik Åkerberg.

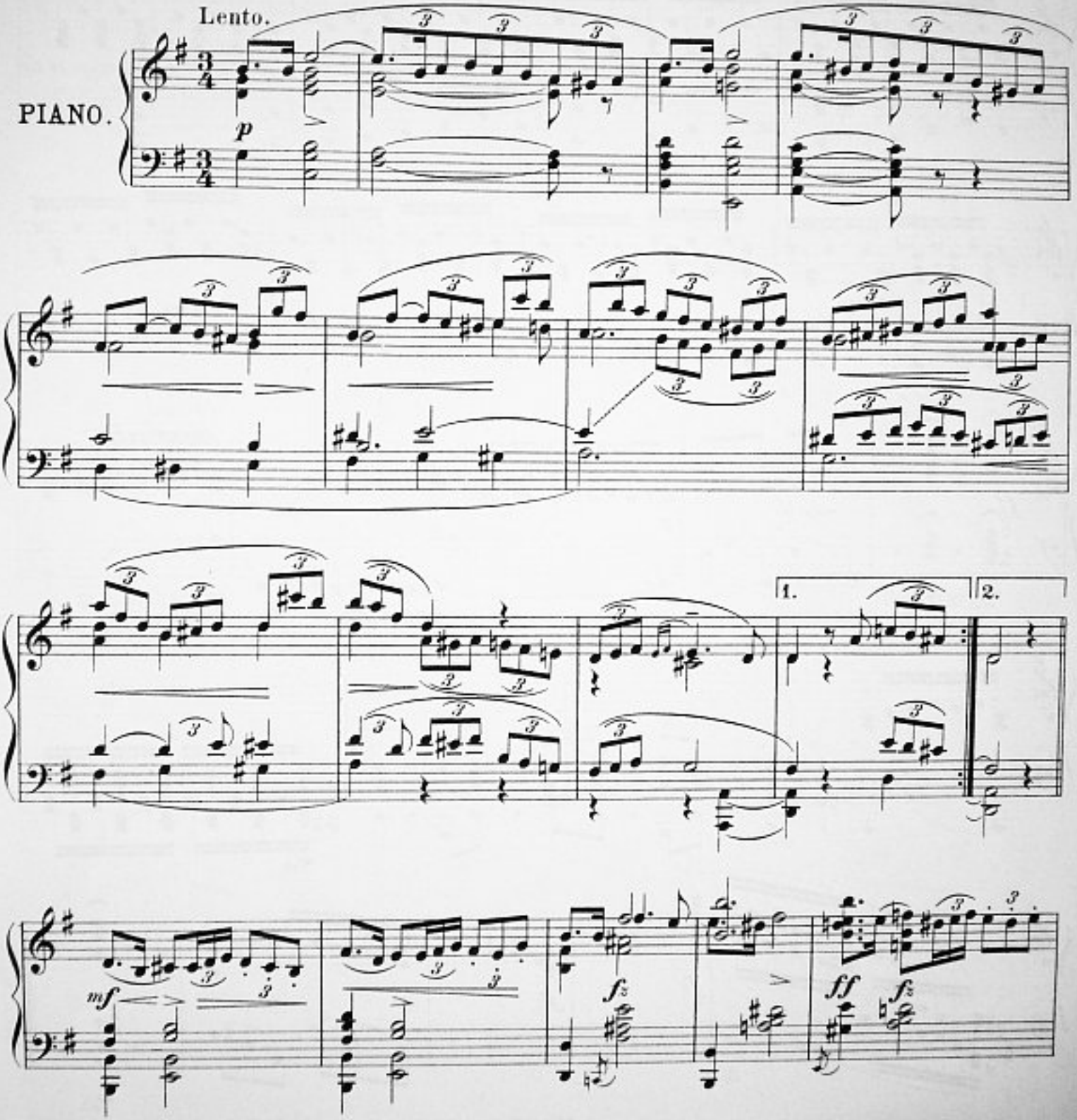

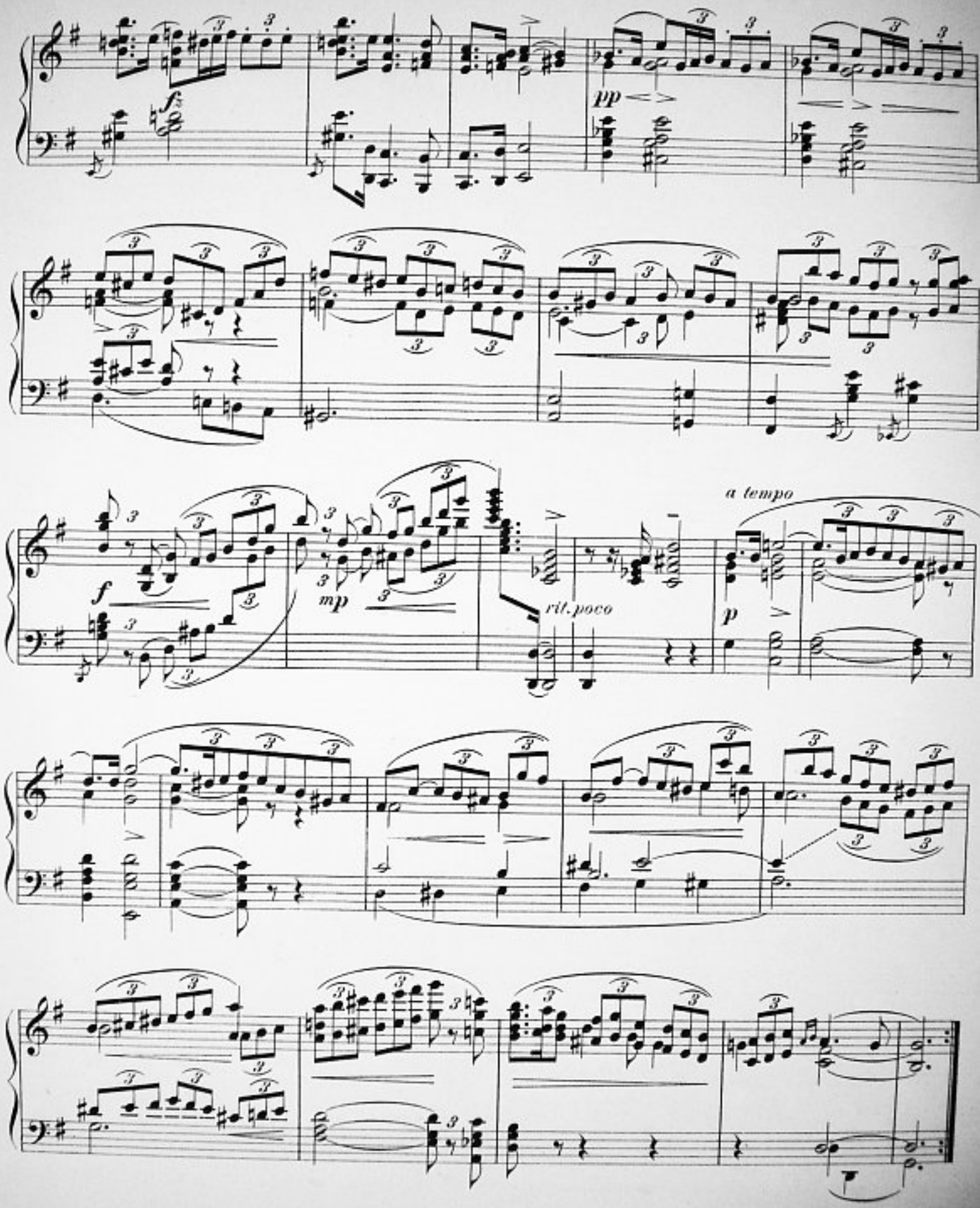
pp
f
mp
rit. poco
a tempo
p