

Chopin, Frédéric

Grand concerto pour le pianoforte avec accompagnement d'orchestre ou de quintuor ad lib. ; oeuv. 11

Leipzig
4 Mus.pr. 10951

Copyright

Das Copyright für alle Webdokumente, insbesondere für Bilder, liegt bei der Bayerischen Staatsbibliothek. Eine Folgeverwertung von Webdokumenten ist nur mit Zustimmung der Bayerischen Staatsbibliothek bzw. des Autors möglich. Externe Links auf die Angebote sind ausdrücklich erwünscht. Eine unautorisierte Übernahme ganzer Seiten oder ganzer Beiträge oder Beitragsteile ist dagegen nicht zulässig. Für nicht-kommerzielle Ausbildungszwecke können einzelne Materialien kopiert werden, solange eindeutig die Urheberschaft der Autoren bzw. der Bayerischen Staatsbibliothek kenntlich gemacht wird.

Eine Verwertung von urheberrechtlich geschützten Beiträgen und Abbildungen der auf den Servern der Bayerischen Staatsbibliothek befindlichen Daten, insbesondere durch Vervielfältigung oder Verbreitung, ist ohne vorherige schriftliche Zustimmung der Bayerischen Staatsbibliothek unzulässig und strafbar, soweit sich aus dem Urheberrechtsgesetz nichts anderes ergibt. Insbesondere ist eine Einspeicherung oder Verarbeitung in Daten systemen ohne Zustimmung der Bayerischen Staatsbibliothek unzulässig.

The Bayerische Staatsbibliothek (BSB) owns the copyright for all web documents, in particular for all images. Any further use of the web documents is subject to the approval of the Bayerische Staatsbibliothek and/or the author. External links to the offer of the BSB are expressly welcome. However, it is illegal to copy whole pages or complete articles or parts of articles without prior authorisation. Some individual materials may be copied for non-commercial educational purposes, provided that the authorship of the author(s) or of the Bayerische Staatsbibliothek is indicated unambiguously.

Unless provided otherwise by the copyright law, it is illegal and may be prosecuted as a punishable offence to use copyrighted articles and representations of the data stored on the servers of the Bayerische Staatsbibliothek, in particular by copying or disseminating them, without the prior written approval of the Bayerische Staatsbibliothek. It is in particular illegal to store or process any data in data systems without the approval of the Bayerische Staatsbibliothek.

4
s. pr.
951

Chopin & Mendelssohn,
Concerte.

Купцовъ Фр.
Купецъ и проф. 2-й ст. Демидовъ.

4⁰ Mus. pr. 10 951

Chopin, Fred.

(3 Bände)
Ballhof
(3 Bände)

63

Pelton Sea

<36611527050011

<36611527050011

Bayer. Staatsbibliothek

[Faint, illegible handwriting]

4^o Mus. pr. 10957

**GRAND
CONCERTO**

pour le

PIANOFORTE

avec Accompagnement d'Orchestre

ou de Quintuor ad libitum

composé et dédié à Monsieur

FRÉD. KALKBRENNER

par

FRÉD. CHOPIN.

Oeuvre. II.

Pr. $\left\{ \begin{array}{l} \text{avec Orchestre } 4\frac{1}{2} \text{ Thlr.} \\ \text{avec Quintuor } 3\frac{1}{2} \text{ Thlr.} \\ \text{sans Accomp } 2 \text{ Thlr.} \end{array} \right.$

Propriété des Éditeurs
Enregistré aux Archives de l'Union

Leipzig, chez Fr. Kistner.

Paris, chez M. Schlesinger.

1020. 1021. 1022.

Exécute par l'Auteur dans ses Concerts à Paris.

Pelton Eck Bayerische Staatsbibliothek München
Musikdirektor

2

Allegro maestoso.

F. Chopin Op. 11.

M. M. ♩ = 126.

CONCERTO.

2340
1020 1021 1022

REPRODUCTION
MUSIKVERLAG

Cantabile.

legatiss. p

p

15 Ped. *

cresc. f cresc.

f cresc. con forza. cresc.

f Cor. f

Clar. Cor. Fag. dimin. ff Cor. f. pp

Clar. *legatiss.* Fl.

Fig.

sempre più p *smorz.*

Solo. *ff*

loco. *tr* *ff* *Ped.*

loco. *Ped.*

p espress. *Cello.* *f* *Ped.*

legatiss.

21

fz

Ped.

stretto.

tr 8

risoluto.

loco. Ped.

14

staccato.

tranquillo.

con forza. *fz* *p*

Ped.

poco agitato.

Ped.

Dimin. *p*

Ped.

The third system is marked *con espress.* (with expression) and *legato.* (legato). The music continues with intricate fingerings and slurs, maintaining the expressive and connected character.

con forza. stretto.

passionato. *f* *p*

ped. *ped.* *ped.* *ped.* *ped.* *ped.*

p *f* *legatiss.* stretto.

ped. *ped.* *ped.*

f agitato.

cresc. stretto. ritenuto. leggerissimo. a tempo.

ped.

poco - - - - - cresc.

loco. a tempo. risoluto.

ritenuto. *f*

sempre) cresc.

cresc.

p *delicatissimo.*

cresc.

Dolce

ben marcato.

cresc.

cresc.

loco.

8
tr *ben marcato.*
tr *cresc.*
tr *ff*
loco.
Tutti

sempre - - - *f*
sempre -

- - *f*
f
f
f
f

f
f
ff
f
cresc.

Fl.
Clar.
Cor.
p
cresc.

f
ff
f
p

pp

Solo. dolce ed espress.

P

Ped. Ped.

leggerissimo. loco.

Ped. Ped. Ped. Ped.

legatissimo. loco.

Ped.

tr leggiero.

Ped. Ped.

tr rallentando.

Ped. Ped. Ped. Ped.

*Piscluto,
a tempo.*

Ped.

Ped.

3 2

8

8va loco.

8

loco.

The fourth system continues with complex rhythmic patterns. It includes a *cresc.* marking and a *Ad.* marking. A star symbol is used.

The sixth system concludes the page with complex melodic and harmonic textures. It includes a *Ad.* marking and a star symbol.

1 cresc.

sempre più ff

5

marcato... loco.

Ped.

f p

cre - scen - do.

ff

loco.

Ped.

ff

Tutti.

f

tr

cresc. *ff* *p* *f*

Clar.

f *p* *cresc.* *f*

Solo.

Ped.

19

Ped.

Ped.

tr

loco. staccato.
con forza.

legatiss.
f-p p

cresc.

5

5

ff

11

stretto.

sempre stretto.

5

5

5

5

5

11

tr

tr

ped. *

ped. *

cresc.

ped.

9

5

5

5

agitato.

ritenuto.
con forza.

a tempo

8

ped.

tr

ped.

tr

ped.

tr

poco.

ped.

tr

ped.

tr

ped.

tr

con fuoco. loco.

sempre più animato. f. cresc.

f. loco.

cresc.

8va f. p. cresc.

8
cresc.

8 loco.
tr ff marcato.

loco. Tutti.
ff

Cor. Fl.
p

Larghetto.

Violini con sordini.

(♩ = 80.)
ROMANCE.

pp legatissimo. sempre pp

Cantabile
Solo.
Ped.*

sestenuite.

cresc. p

Ped. *

Viol.

p legatiss.

Ped. *

cresc.

Ped. *

f f p pp dolcissimo. espressivo.

Ped. *

cresc.

Ped. *

leggerissimo e legatissimo. Dimin. pp loco. Fl.

Ped. *

19

leggierissimo.

tr

p

legato.

Ped. * Ped. cresc. *

con fuoco.

f p

Dimin.

legatissimo.

leggierissimo.

cresc.

Ped. * Ped. * Ped. * Ped. *

f

Ped. * Ped. * Ped. * Ped. *

pp

Cor.

cresc.

agitato.

Ped. * Ped. *

tr

Ped. * Ped. * Ped. *

11

con forza.

f

Dimin.

Ped. * Ped. * Ped. *

sotto voce

p Ped. *cresc.* Ped.

il Basso sempre legato.

con forza. Ped. *cresc. appassionato.* Ped.

p dolce Ped. *f* Ped.

tr Ped. *cresc.* Ped. *loco.* Ped.

leggerissimo. Ped. *dimin.* Ped.

Flauti.

Ped. Ped. Ped.

tr
 leggierissimo.
 cresc.
 Ped.

cresc.
 f e veloces
 loco.
 Ped.

f p dolciss.
 Ped.

leggierissimo.
 Dimin.
 Ped.

pp
 amorz.
 rallent.
 Ped.

leggieriss. Dimin.
 e rallentando
 tempo 1º
 loco.
 Viol.
 Cello.
 Ped.

legatissimo. sempre

leqqierissimo.

Dimin.

sempre legatissimo.

Vivace. Risoluto. Tutti. Clar. Fl. Oboe. Fag.

(♩ = 104.)

RONDO.

Solo. *tr* *lecc*

dim. *p* *scherz.*

tr

The third system continues the piano accompaniment and woodwind parts. It includes a trill (*tr*) in the woodwind part.

loco.

The fourth system continues the piano accompaniment and woodwind parts. It includes a *loco.* (loco) marking in the woodwind part.

The fifth system continues the piano accompaniment and woodwind parts.

p *rallent.* *leggerissimo.*

legatissimo.

Fl. *leggerissimo.* *Di - mi - nuen - do.* *loco. a tempo.*
 Clar. *Do.* *rallen - - - tan - - - do.* *

loco. *

stretto. poco ritenuto.

a tempo. *Tutti.*

cresc. *ff* *p* *ff* *p*

ff *p* *cresc.* *ff*

Solo. *loco.* *α tempo.*

p *leggierissimo.* *dimin.* *poco rallent.* *fz*

Lo. *Lo.* *Lo.* *Lo.* *Lo.* *Lo.* *Lo.* *Lo.*

Lo. *Lo.* *Lo.* *Lo.* *Lo.* *Lo.* *Lo.* *Lo.*

ff *ff* *ff* *ff* *ff* *ff* *ff* *ff*

cresc.

Risoluto. *Solo.*

cresc. *ff* *8* *8* *8*

Fl. *Clar.* *f* *legato.* *p* *loco.* *8*

Lo. *Lo.* *Lo.* *Lo.* *Lo.* *Lo.* *Lo.* *Lo.*

8^{va} loco. *cresc.* *f* *p* loco.

legato. Ped.

8^{va} loco. *cresc.* *f* *p* loco.

legato. Ped.

8^{va} loco. *f* *p* loco.

legato. Ped.

8^{va} loco. *cresc.* loco.

legato. Ped. Ped.

8^{va} loco. *Dolce* loco. Ped.

legato. Ped. Ped. loco. Ped.

8^{va} loco. *cresc.* *f* marcato.

legato. Ped.

8 loco.

cre - scen -

do.

loco.

8 loco.

fz *p* leggerissimo - legatissimo e

loco.

Dimin.

rallent.

a tempo. Viol.

Solo.

pp dolce

Violini.

Viol.

pp

poco - - stretto.

Viol. α tempo.
rallentando.

Ped. 8
fz cresc. fz ff

f p fz tenuto.

sempre legato.

cresc.
Ped. Ped. fz

loco.

loco. Viol.

leggerissimo.

Ped.

loco.

Ped.

loco.

Dolcissimo.

loco.

poco rallen-tan-do.

a tempo
p dolcissimo.
loco.

a tempo.
rall.
f

loco.

stretto.

dimin.
Tutti.
f

cresc.

ff p ff p *cre*

scen - do. Solo. *leggiere dimin.*

rallent. loco. *α tempo.* *scherz.* legato.

loco.

loco. Tutti.

cresc. ff

Solo.
f *legato.* *cresc.* *cresc.*

Dimin.

ten. *Dimin.*

cresc. *loco.* *ff* *Ped.*

loco. *Ped.*

Ped. *Ped.* *Ped.*

loco.

Ped.

Ped. *cresc.* *f* *P legato.*

f *cresc.* *f* *P* loco.

mancato.

f *cresc.* loco. *con fuoco.*

loco.

cresc. *f*

Ped.

f *cresc.* *p* *Ped.*

Ped. *f*

Ped. *Ped.* *Ped.*

Ped. *8* *cre-*

8 *loco.* *scen - do.* *cresc.* *ff* *Ped.*

Viol. *cresc.* *fz* *p.*

solo. *p* *Violini.* *solo.*

loco. *Viol.* *dolcissimo.*

poco stretto. *pp rallent.* *Viol.*

al tempo. *f* *cresc.* *cresc.* *f*

Brillante *Viol.* *ff* *f* *solo.* *loco.*

f *p* *loco.* *f*

8..... loco. 8..... loco. loco. 8..... loco.

8..... loco. 8..... loco. loco. 8..... loco.

ped. * ped. * ped. * ped. * ped. * ped. *

sempre

fz cresc.

8..... loco. ritenuto. α tempo. 8.....

fz dolce leggiero.

ped. * ped. * ped. *

8..... loco.

ped. * ped. * ped. *

8..... loco.

veloce

fz

8..... loco.

fz cresc.

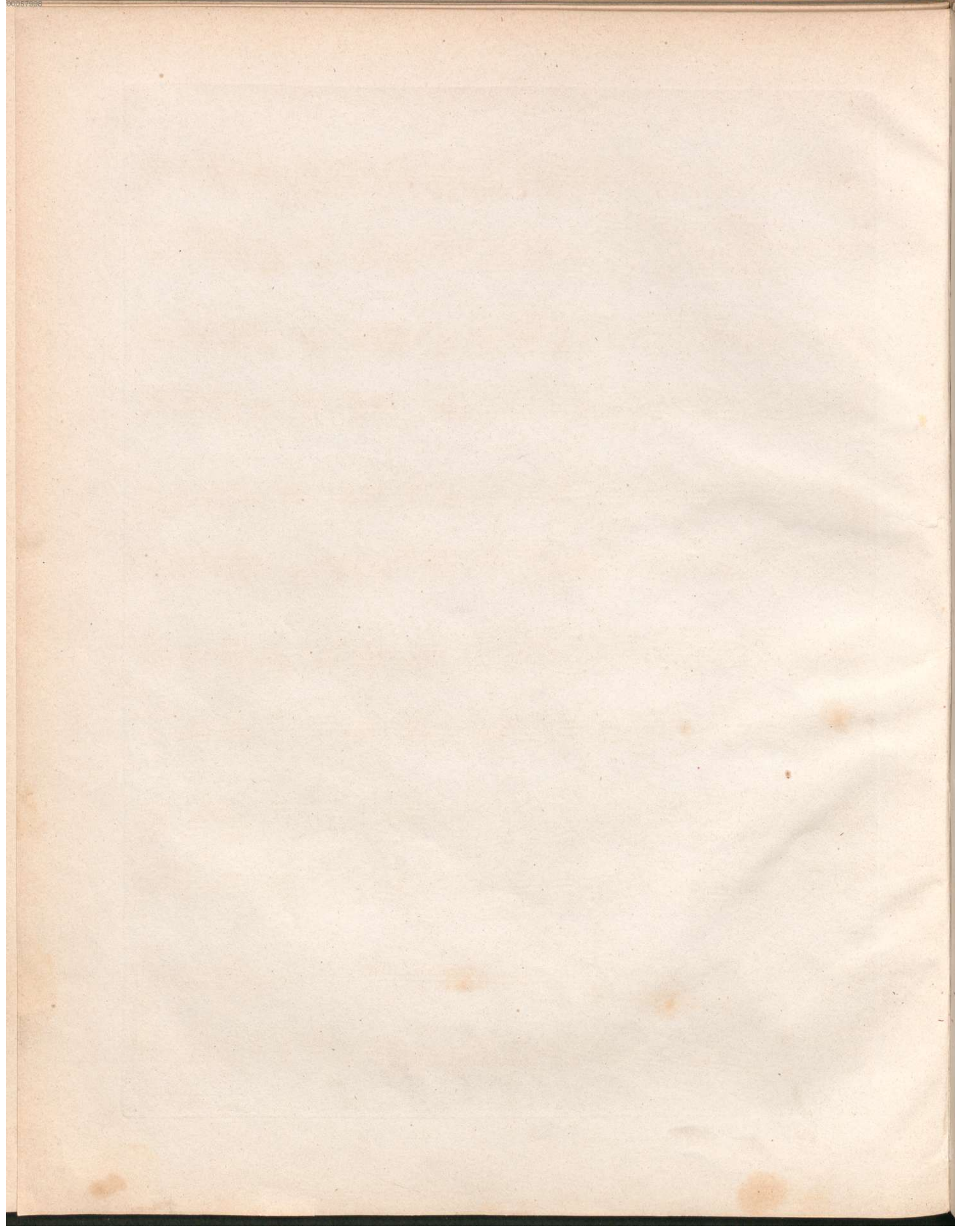

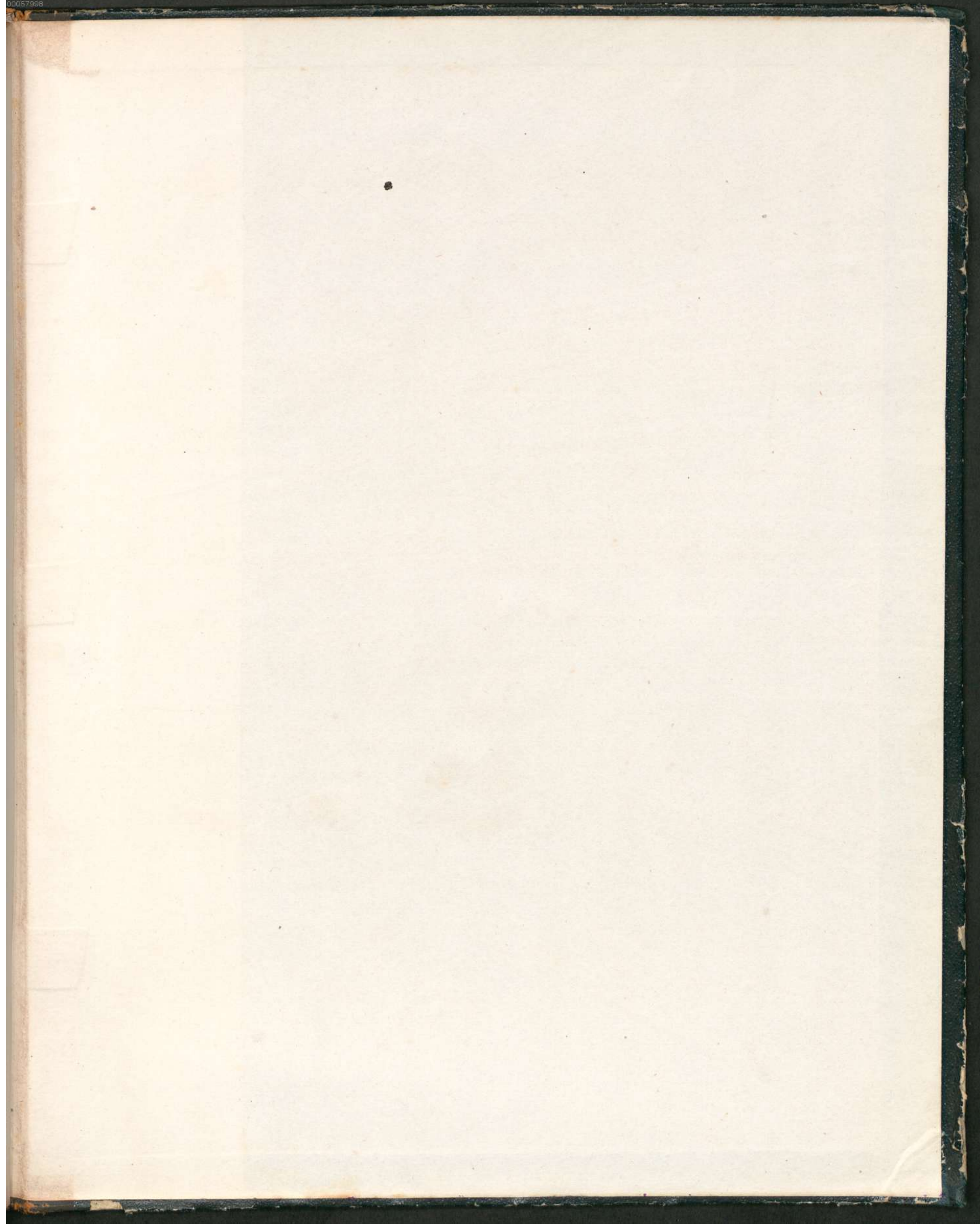

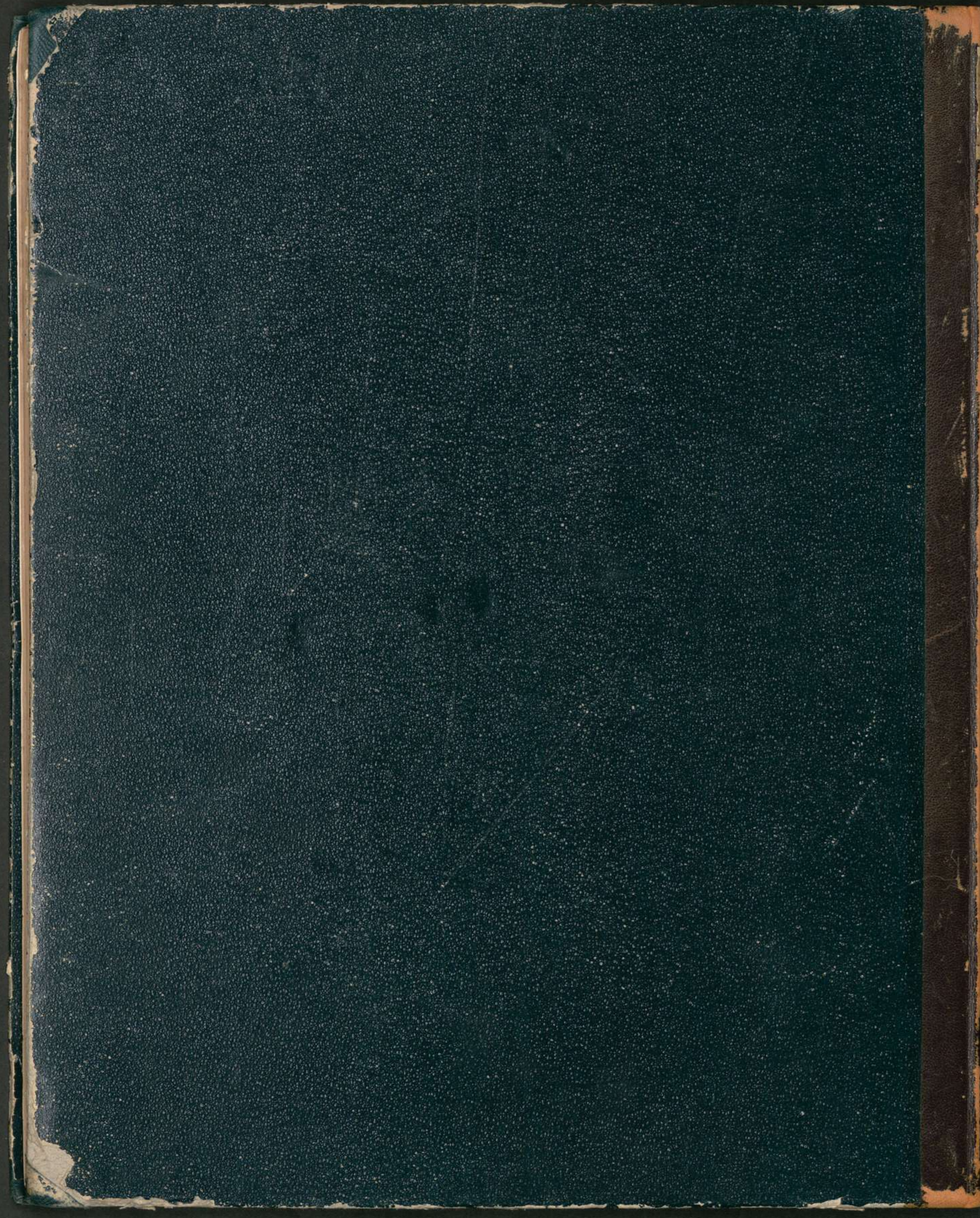

