Lit. Sme Spring 1833
Thos n Aug 1833 →
B22

LIV. XVII.

ALBUM DES PIANISTES DE PREMIÈRE FORCE.

HOMAGE À MOZART,

Introduction,

et

Grandes Variations Brillantes,

sur le Duo favorit de Don Giovanni,

"LA CI DAREM LA MANO,"

pour le

Piano Forte,

Dediées à

Monsieur Charles Czerny,

par

FREDERIC CHOPIN.

OP. 2. Ent. Sta. Hall. Price 6/6

LONDON,

WESSEL & Co. Importers and Publishers of FOREIGN MUSIC,

(by special Appointment) to H.R.H. the Duchess of Kent,

No. 6, Frith Street, Soho Square.

Where are Published by the same Author.

First Grand Trio for Piano, Violin & Violoncello, Pr. 10/6 "Les Murmures de la Seine," 3 Nocturnos, 2 Books, ea 2/6

"Souvenir de Pologne," 8, Mazurkas, in 2 Books, ea. 2/6

WESSEL & Co. FRITH ST. LONDON

ff M39
.C54 V192
c.1
Rare

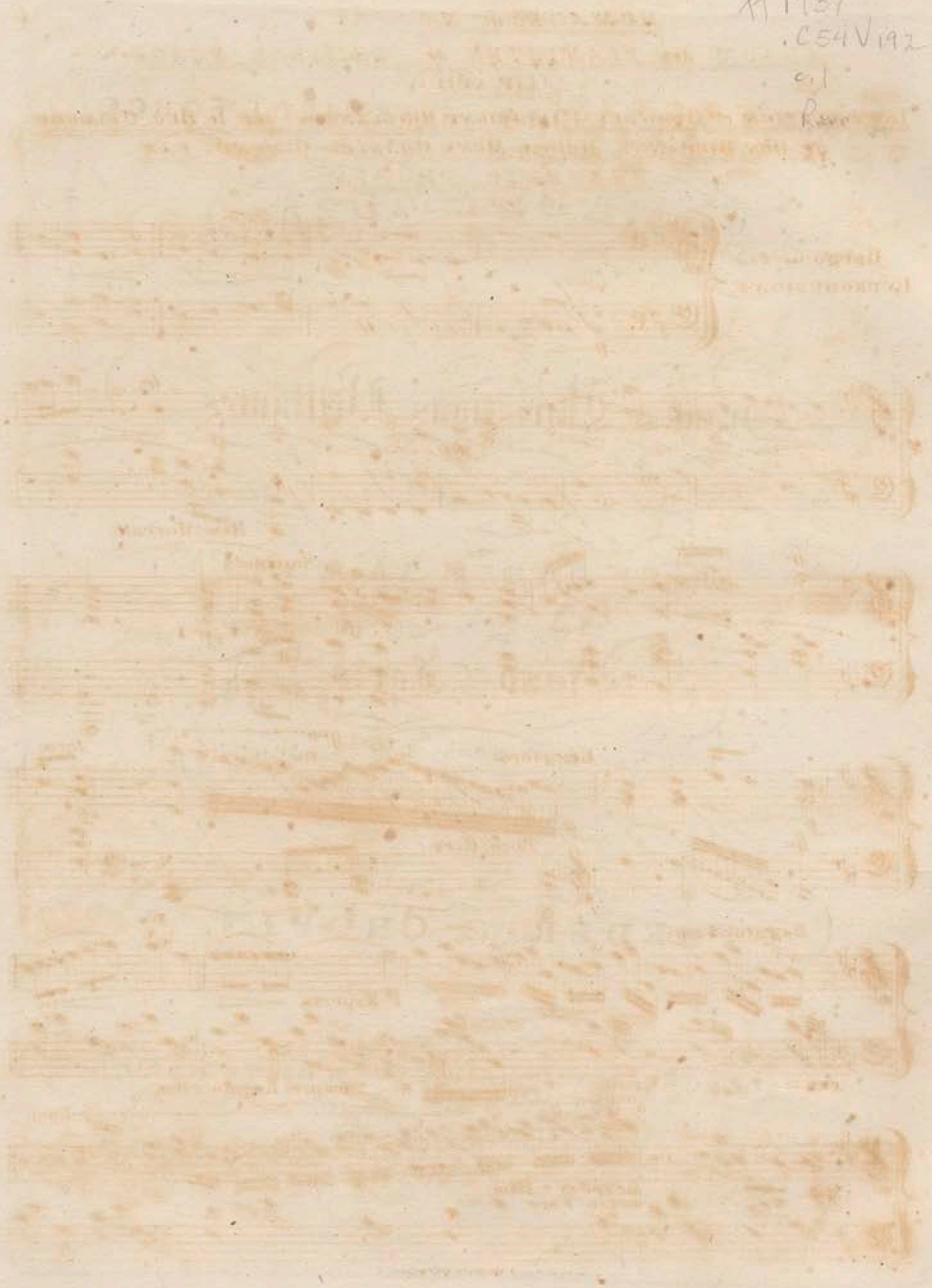

ICU

HOMAGE à MOZART.

ALBUM des PIANISTES de PREMIÈRE FORCE.

(LIV. XVII.)

INTRODUCTION et GRANDES VARIATIONS BRILLANTES, sur le DUO CÉLÈBRE DE DON GIOVANNI, dediées à MONS. CHARLES CZERNY, PAR

FREDERIC CHOPIN.

(OP: 2.)

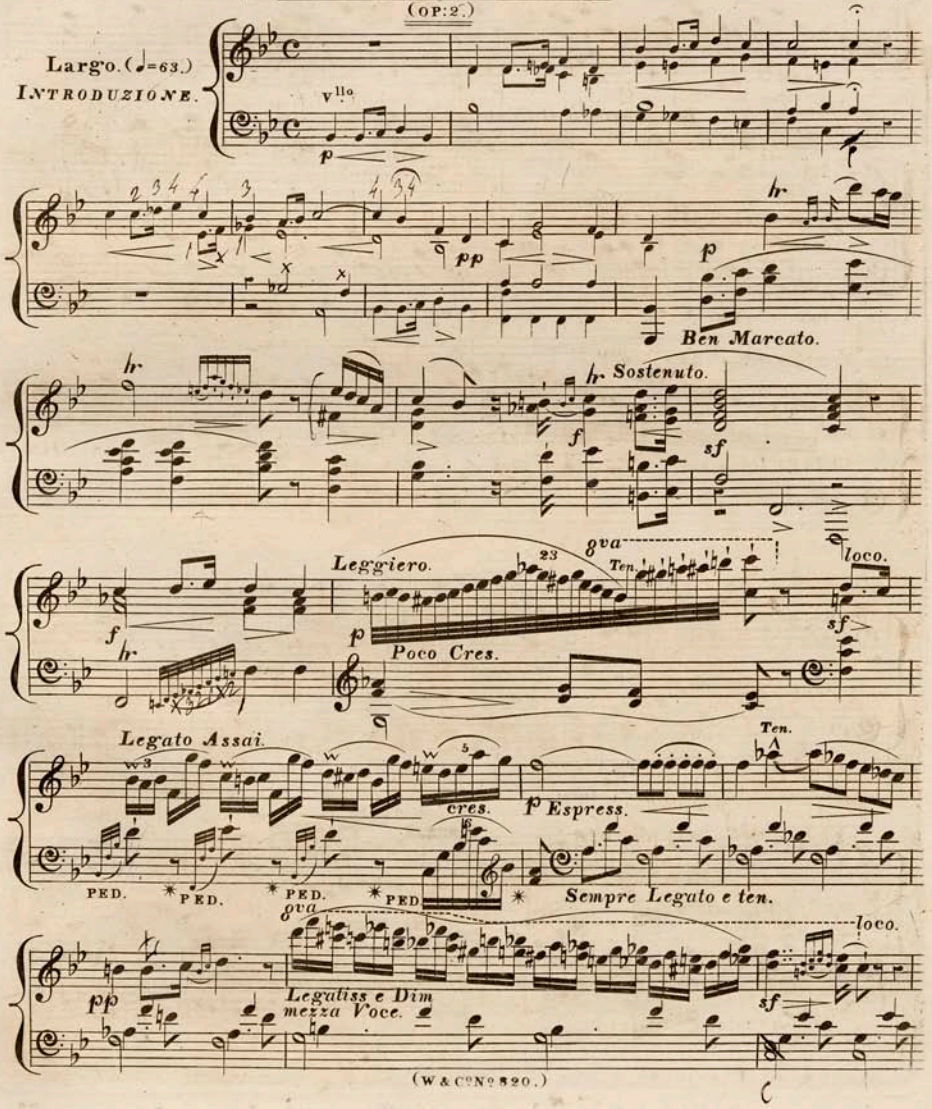

(W & C^O N° 820.)

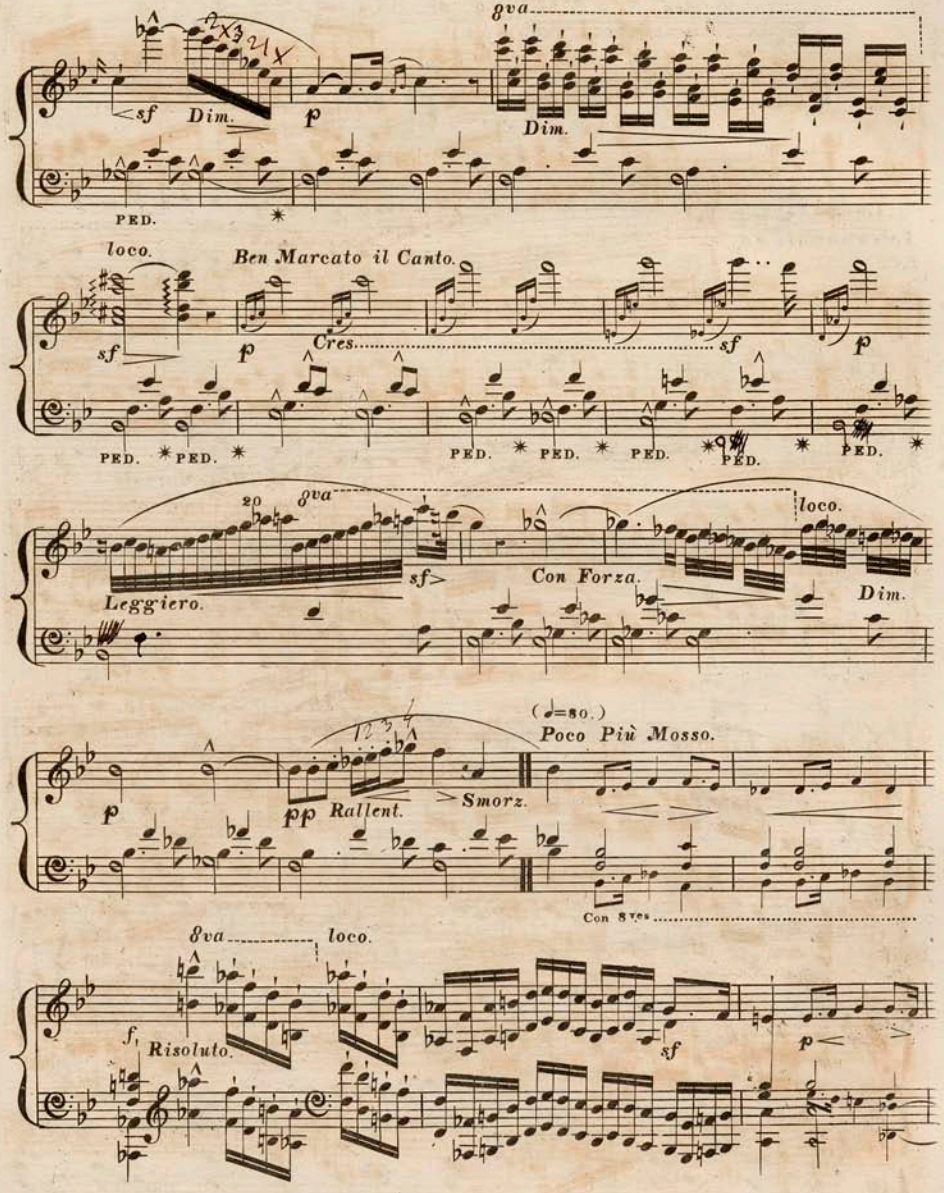
8va
sf Dim.
p
Dim.
PED.
loco.
Ben Marcato il Canto.
sf
p
Cres.
sf
p
PED. PED. PED. PED. PED. PED. PED.
20
8va
loco.
sf>
Con Forza.
Leggiero.
Dim.
(♩=80.)
Poco Più Mosso.
p
pp Rallent.
Smorz.
Con 8ves
8va
loco.
f
Risoluto.
sf
p

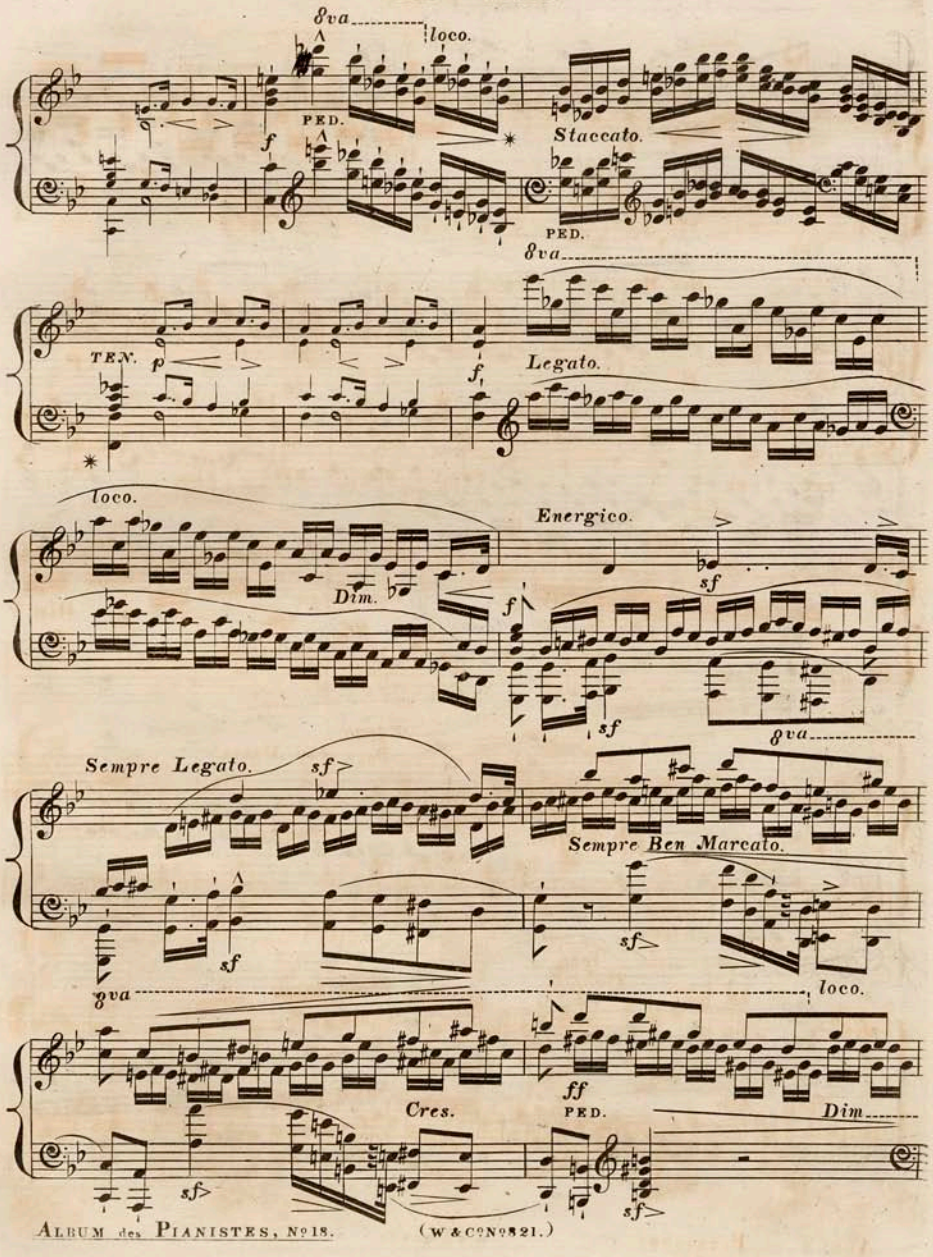
8va
loco.
PED.
f
Staccato.
PED.
8va
TEN.
p
f
Legato.
loco.
Energico.
Dim.
f
sf
sf
8va
Sempre Legato.
sf
Sempre Ben Marcato.
sf
sf
8va
loco.
Cres.
ff
PED.
Dim.
sf
sf

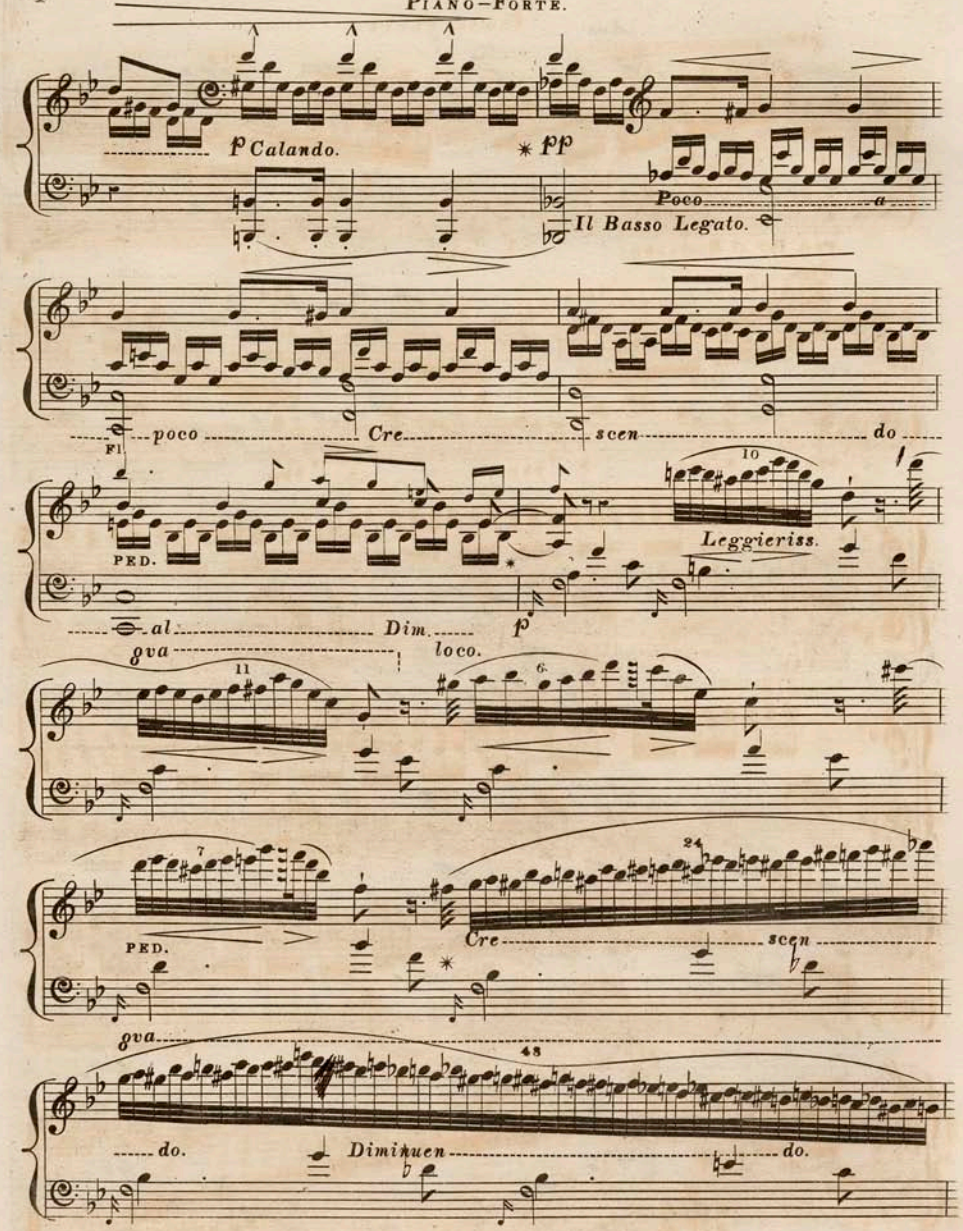
f Calando.
pp
Poco a
Il Basso Legato.
Fl
poco Cre scen do
PED.
10
Leggieriss.
al Dim.
p
8va
loco.
11
6.
7
24
PED.
Cre scen
8va
48
do.
Diminuen
do.

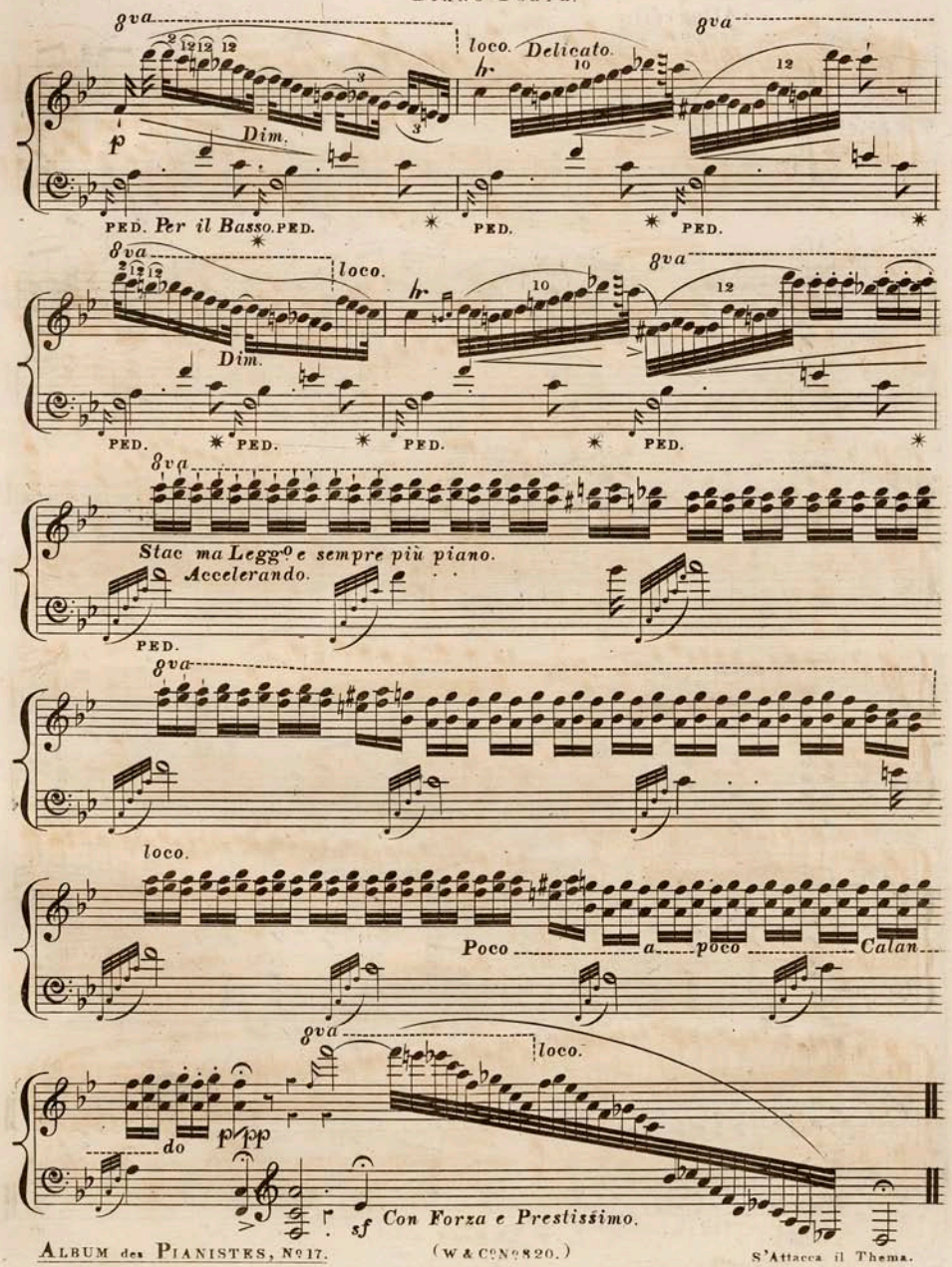
8va
loco.
Delicato.
Dim.
PED. Per il Basso. PED.
PED.
Stac ma Legg.o e sempre più piano.
Accelerando.
Poco a poco Calan
do
Con Forza e Prestissimo.

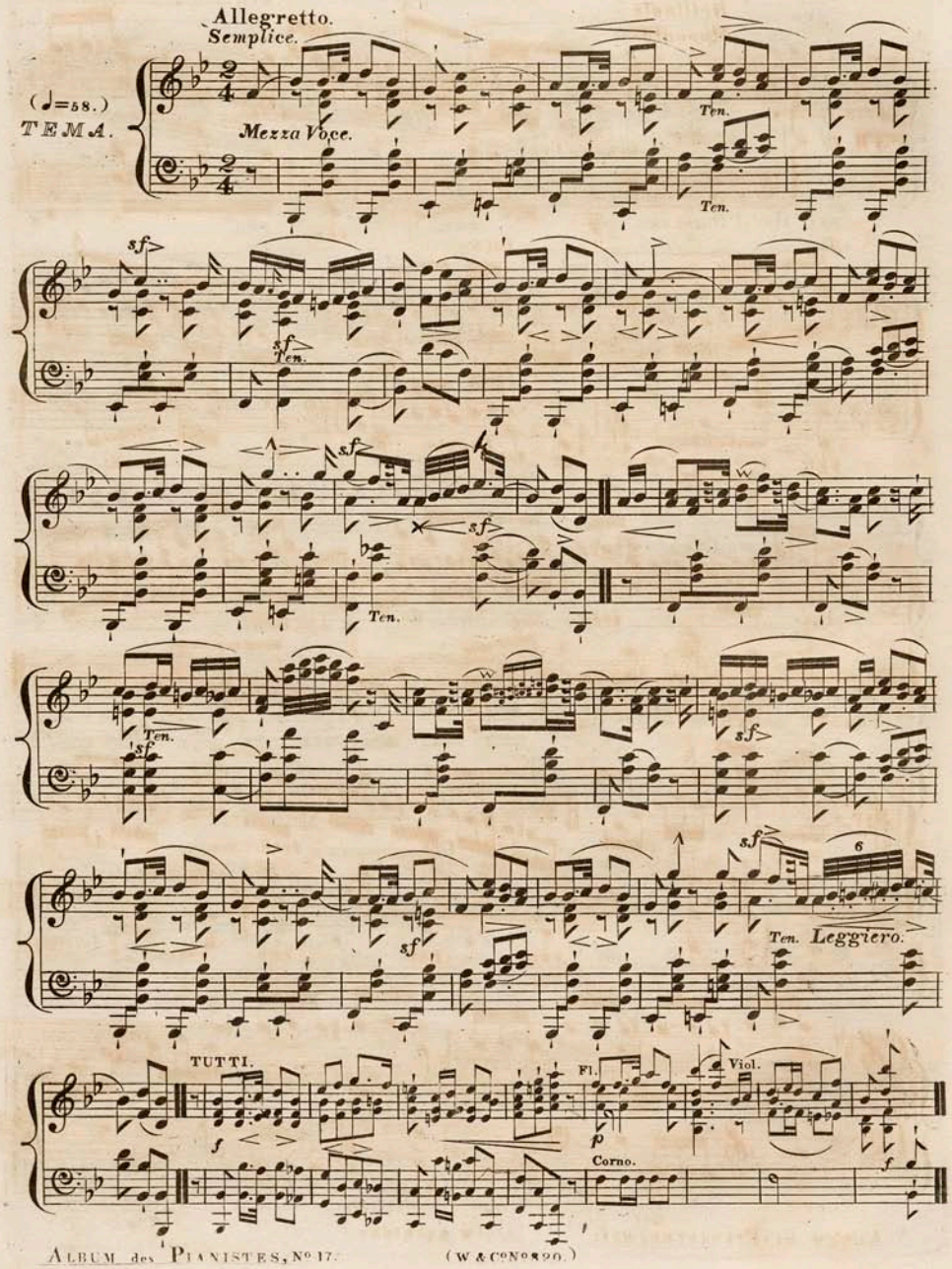
Allegretto.
Semplice.
(♩=58.)
TEMA.
Mezza Voce.
Ten.
sf
Leggiero.
TUTTI.
Fl.
Viol.
Corno.
p
f

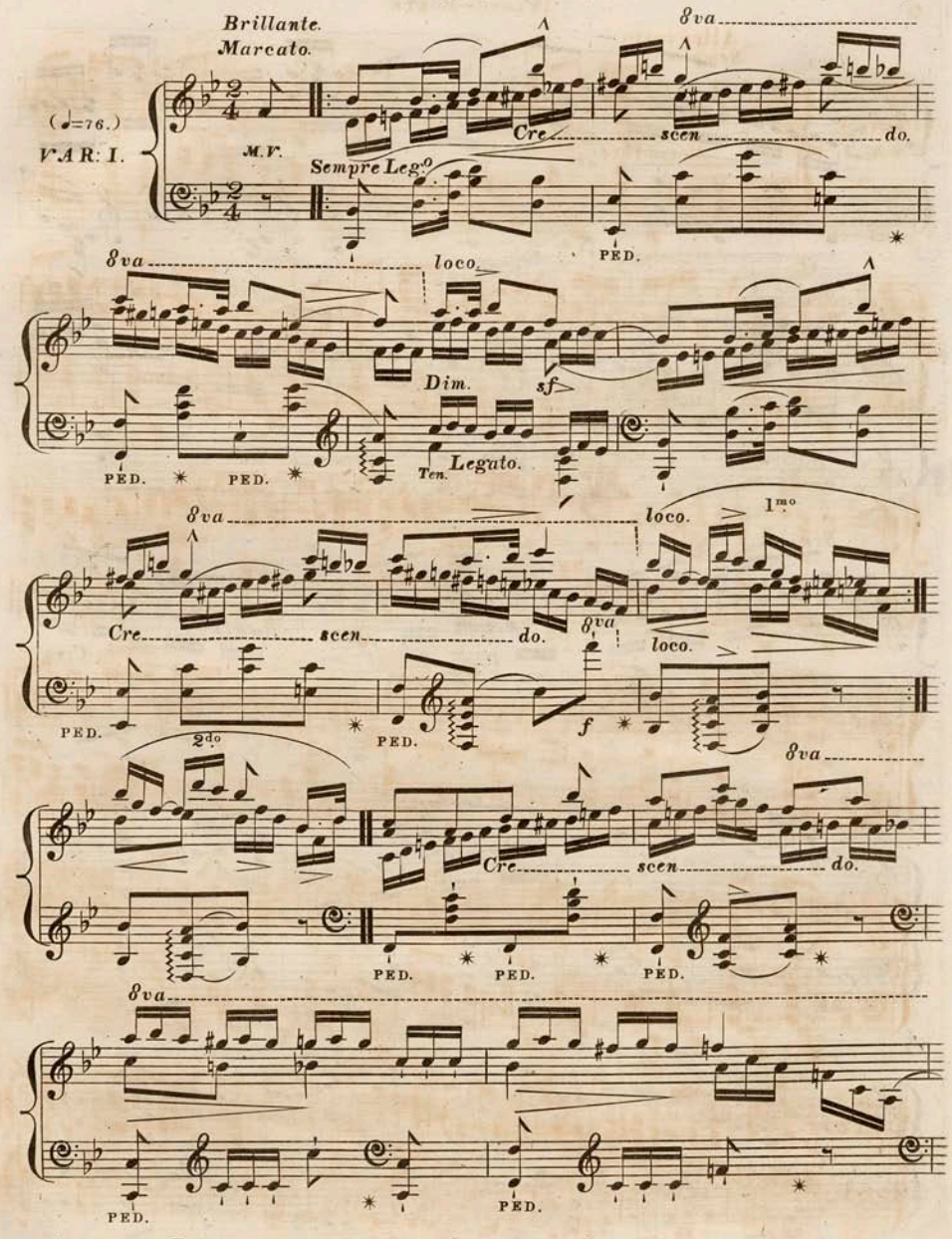
Brillante.
Marcato.
8va
(♩=76.)
VAR: I.
M.V.
Cre
scen
do.
Sempre Leg.o
PED.
8va
loco.
Dim.
sf
PED.
PED.
Ten.
Legato.
8va
loco.
1mo
Cre
scen
do.
8va
loco.
PED.
2do
PED.
f
8va
Cre
scen
do.
PED.
PED.
PED.
8va
PED.
PED.

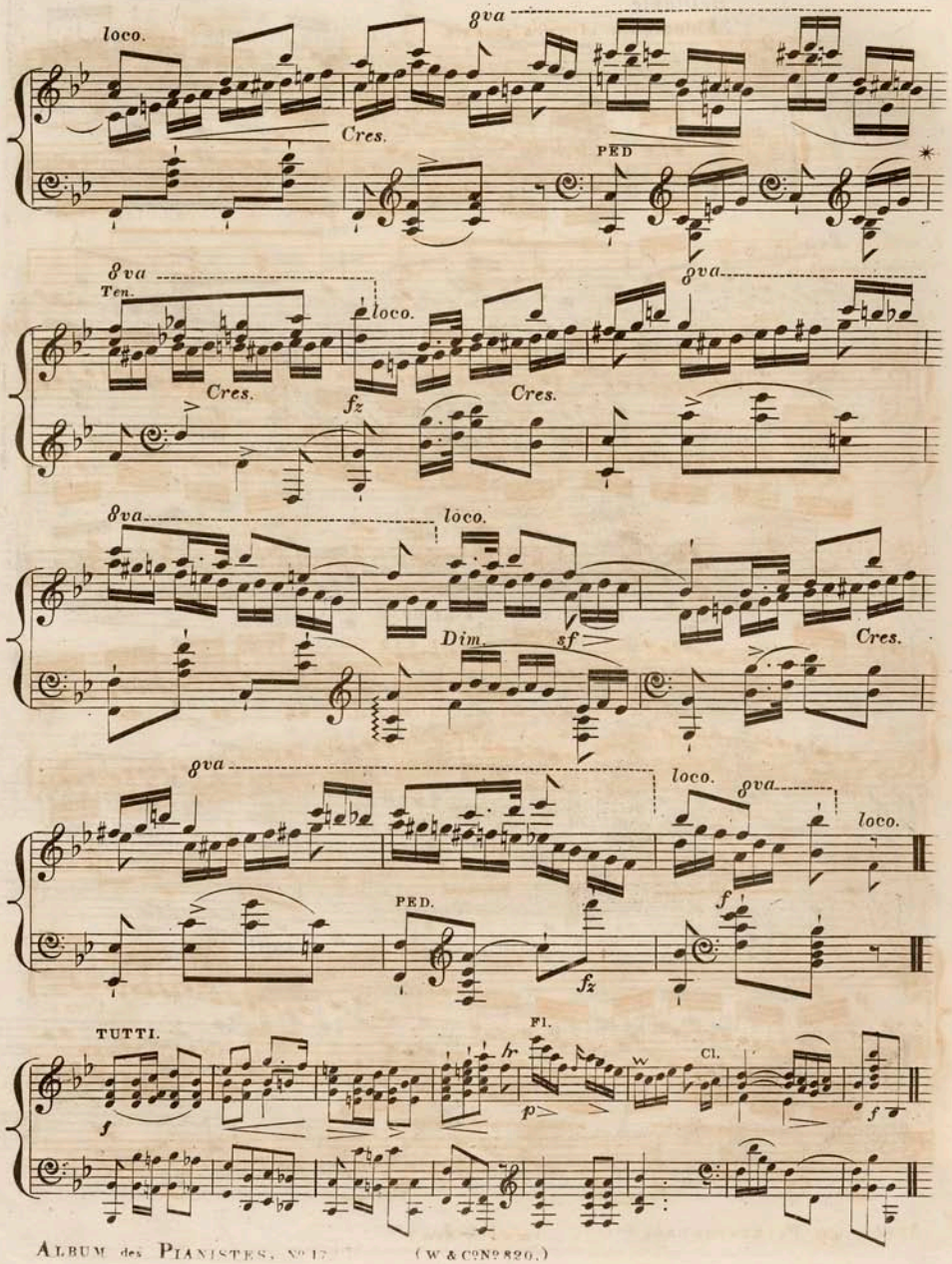
loco.
8va
Cres.
PED
8va
Ten.
loco.
Cres.
fz
Cres.
8va
loco.
Dim.
sf
Cres.
8va
loco.
8va
loco.
PED.
fz
f
TUTTI.
Fl.
Cl.
f
p
f

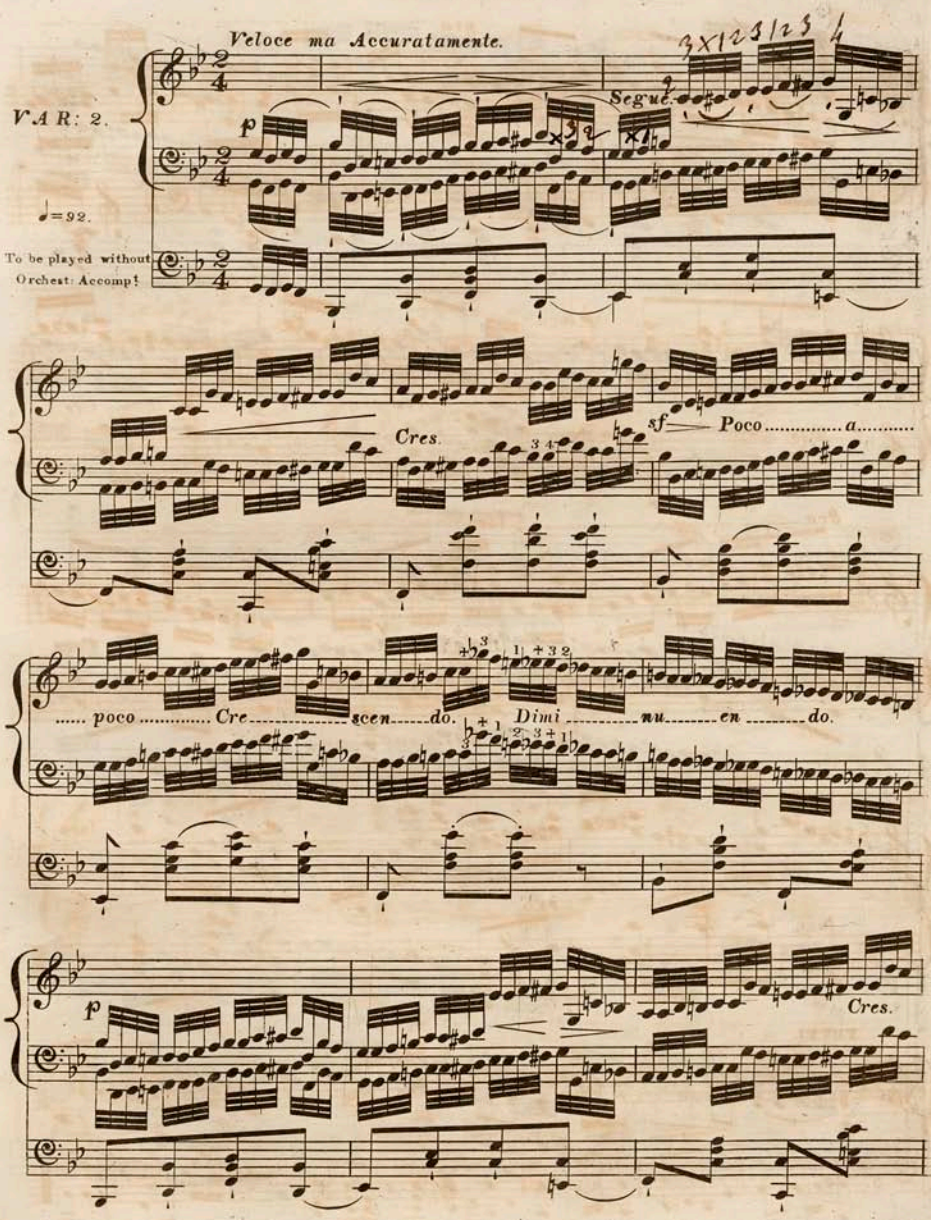
Veloce ma Accuratamente.
VAR: 2.
Segue.
♩=92.
To be played without Orchest: Accompt
Cres.
Poco a
poco Cre scen do.
Dimi nu en do.
Cres.

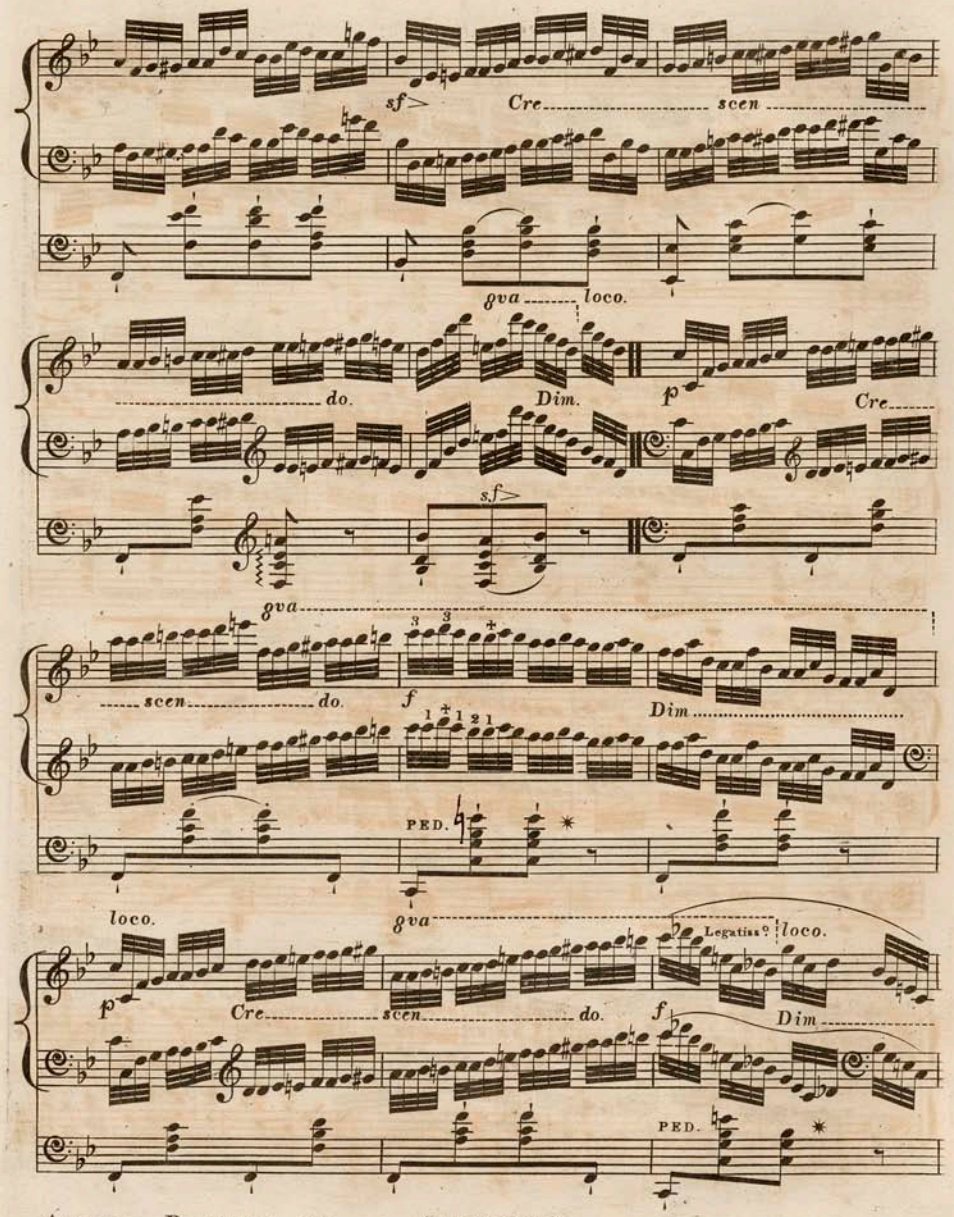
sf
Cre
scen
8va
loco.
do.
Dim.
p
Cre
s.f
8va
scen
do.
f
Dim
PED.
loco.
8va
Legatiss.o
loco.
p
Cre
scen
do.
f
Dim
PED.

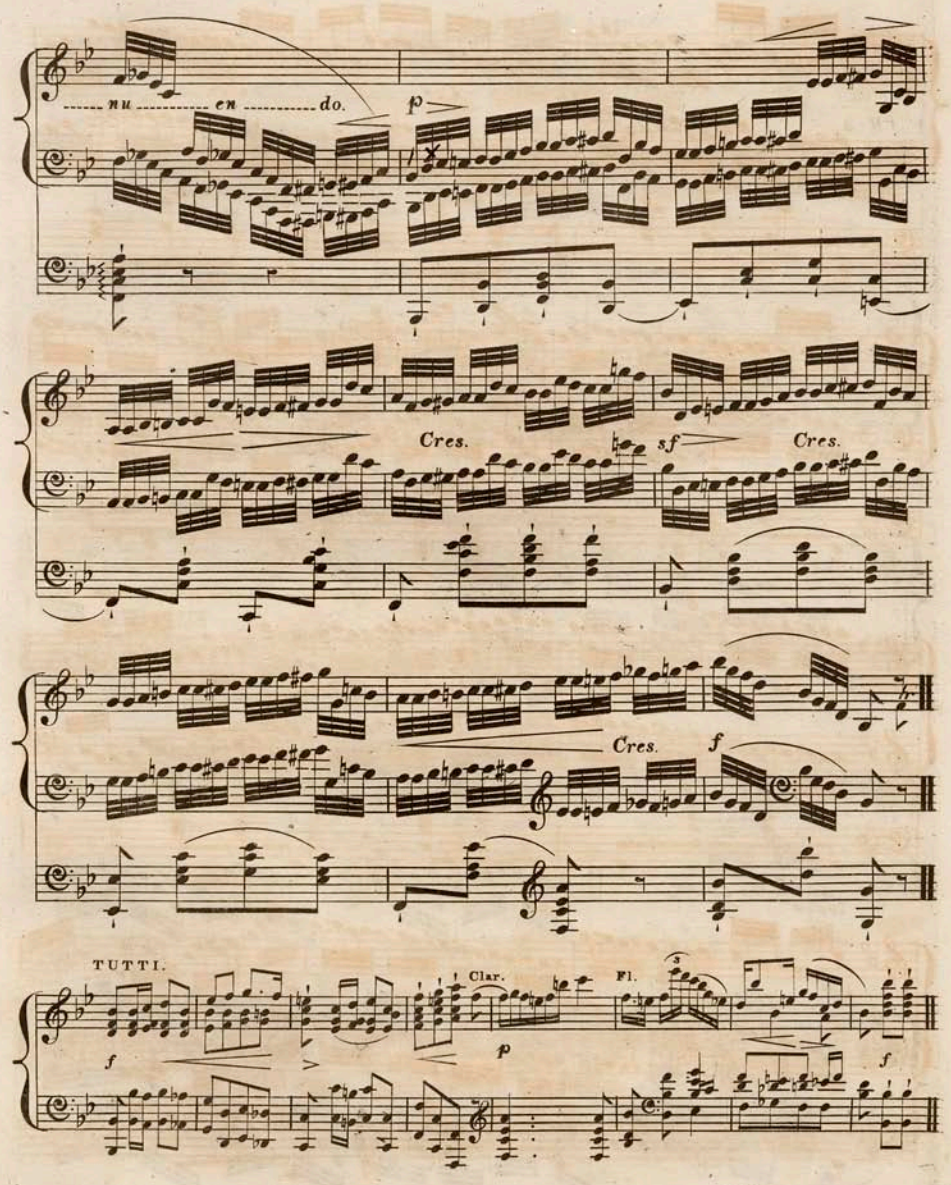
nu en do.
p
Cres.
sf
Cres.
Cres.
f
TUTTI.
Clar.
Fl.
f
p
f

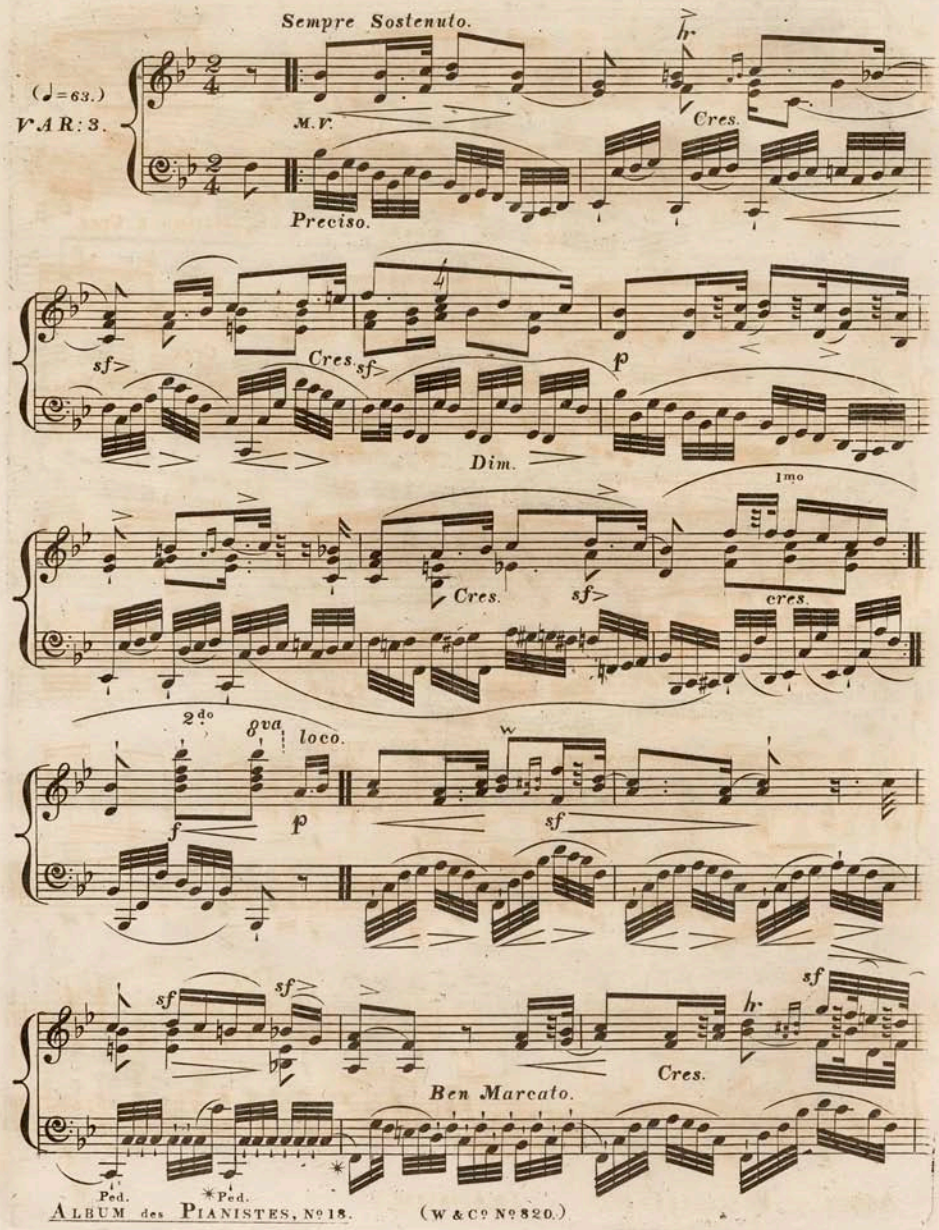
Sempre Sostenuto.
(♩=63.)
VAR: 3.
M.V.
Cres.
Preciso.
sf>
Cres.
sf>
p
Dim.
1mo
Cres.
sf>
cres.
2do
8va
loco.
f
p
sf
sf
sf
sf
Cres.
Ben Marcato.
Ped.
Ped.

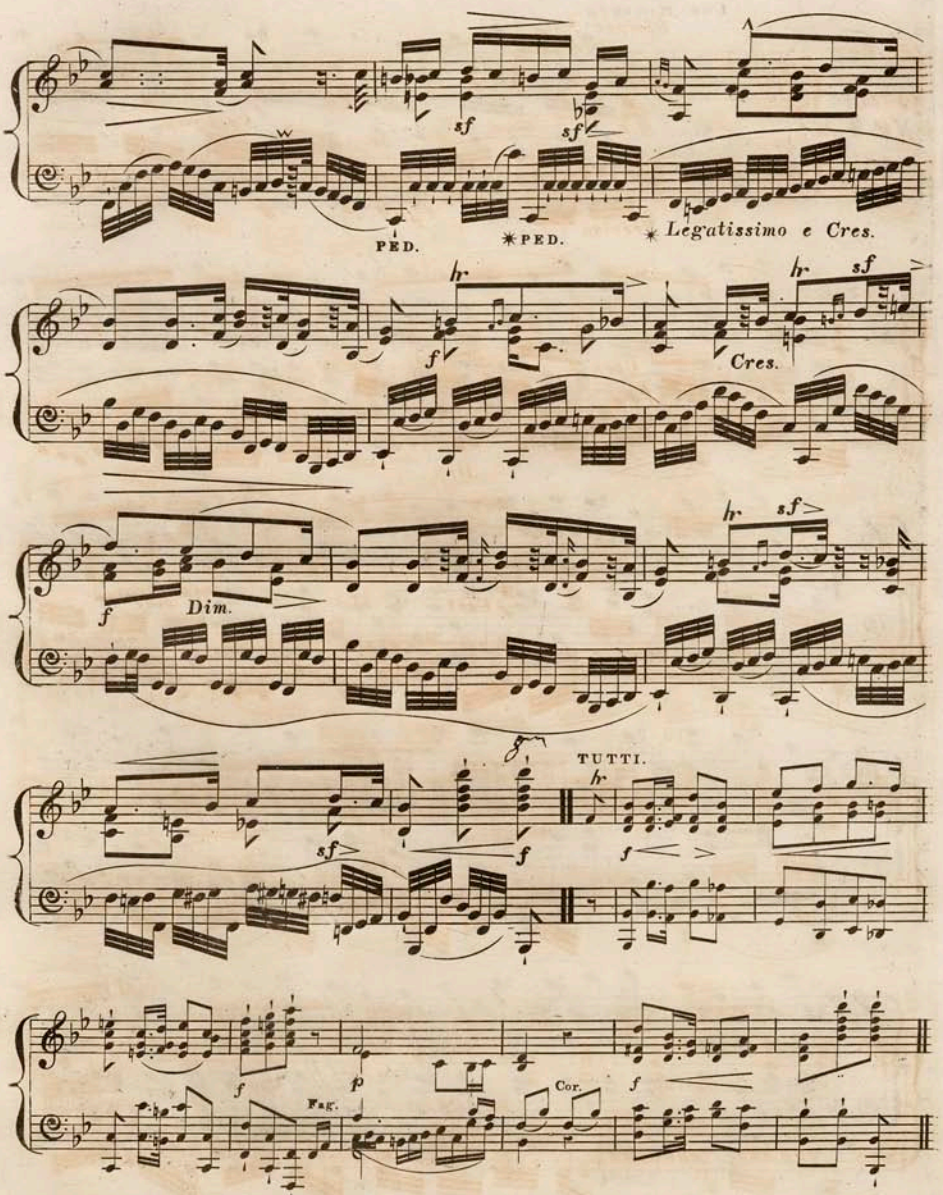
sf
sf
PED.
✱PED.
✱ Legatissimo e Cres.
hr
f
hr
sf
Cres.
f
Dim.
hr
sf
TUTTI.
sf
f
hr
f
f
Fag.
p
Cor.
f

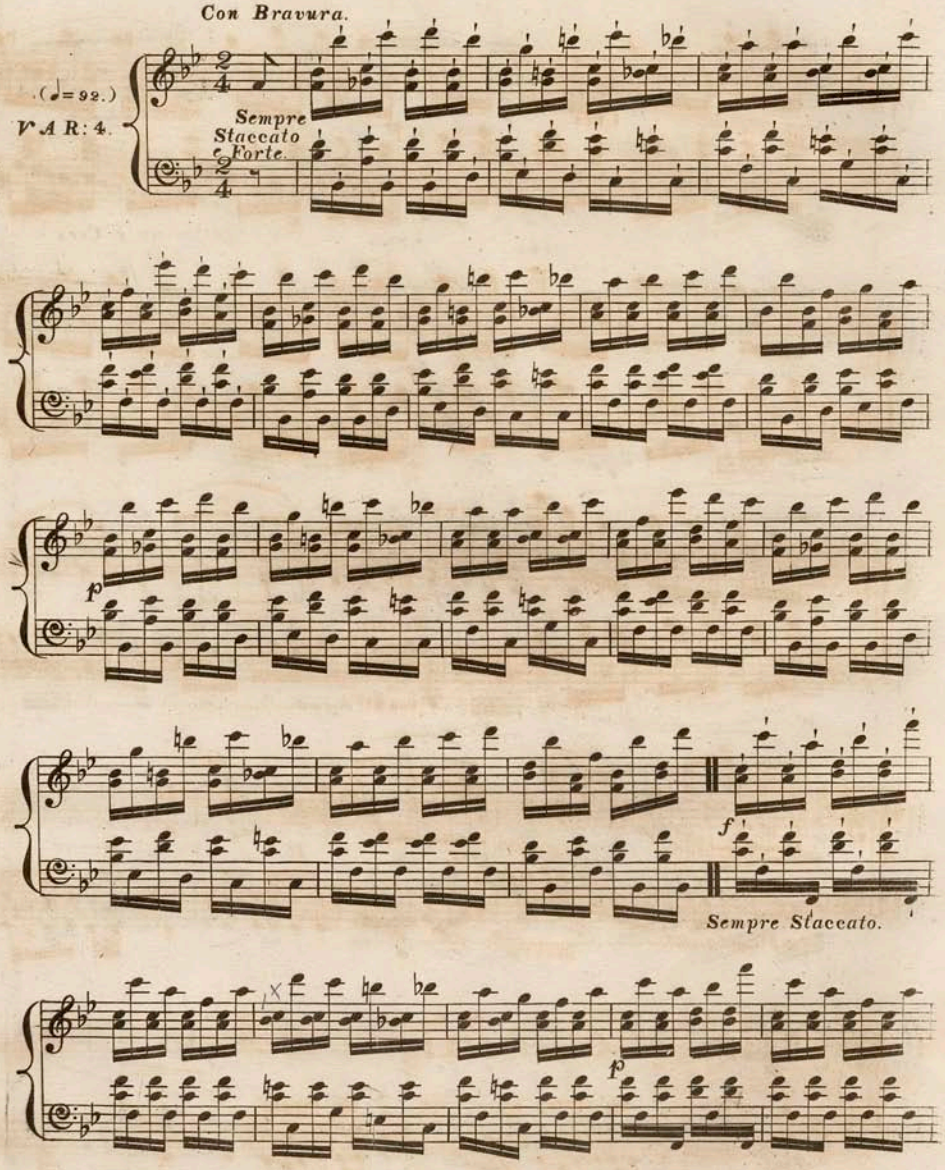
Con Bravura.
(♩=92.)
VAR: 4.
Sempre Staccato e Forte.
p
f
Sempre Staccato.
p

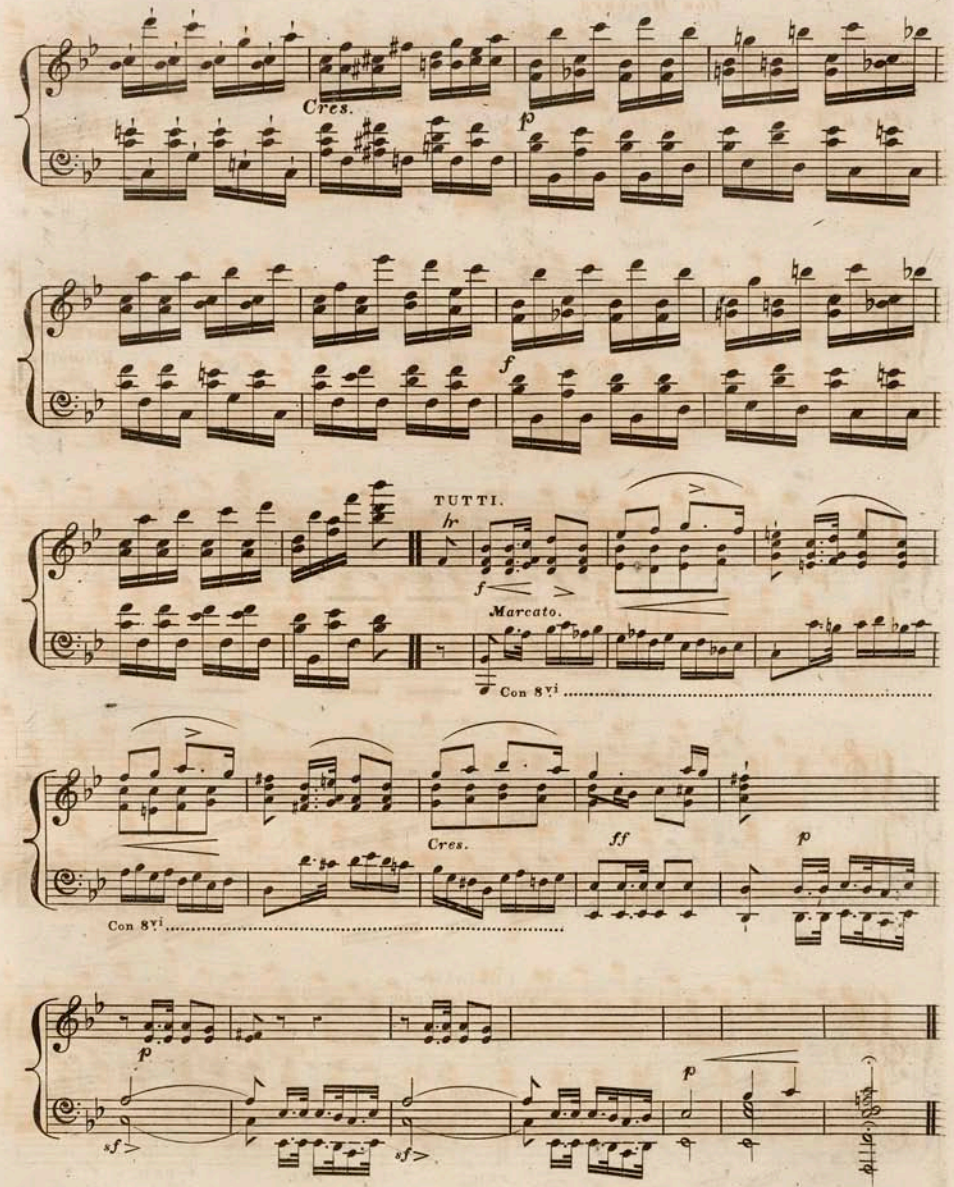
Cres.
p
f
TUTTI.
hr
f
Marcato.
Con 8vi
Cres.
ff
p
Con 8vi
p
sf
sf
p

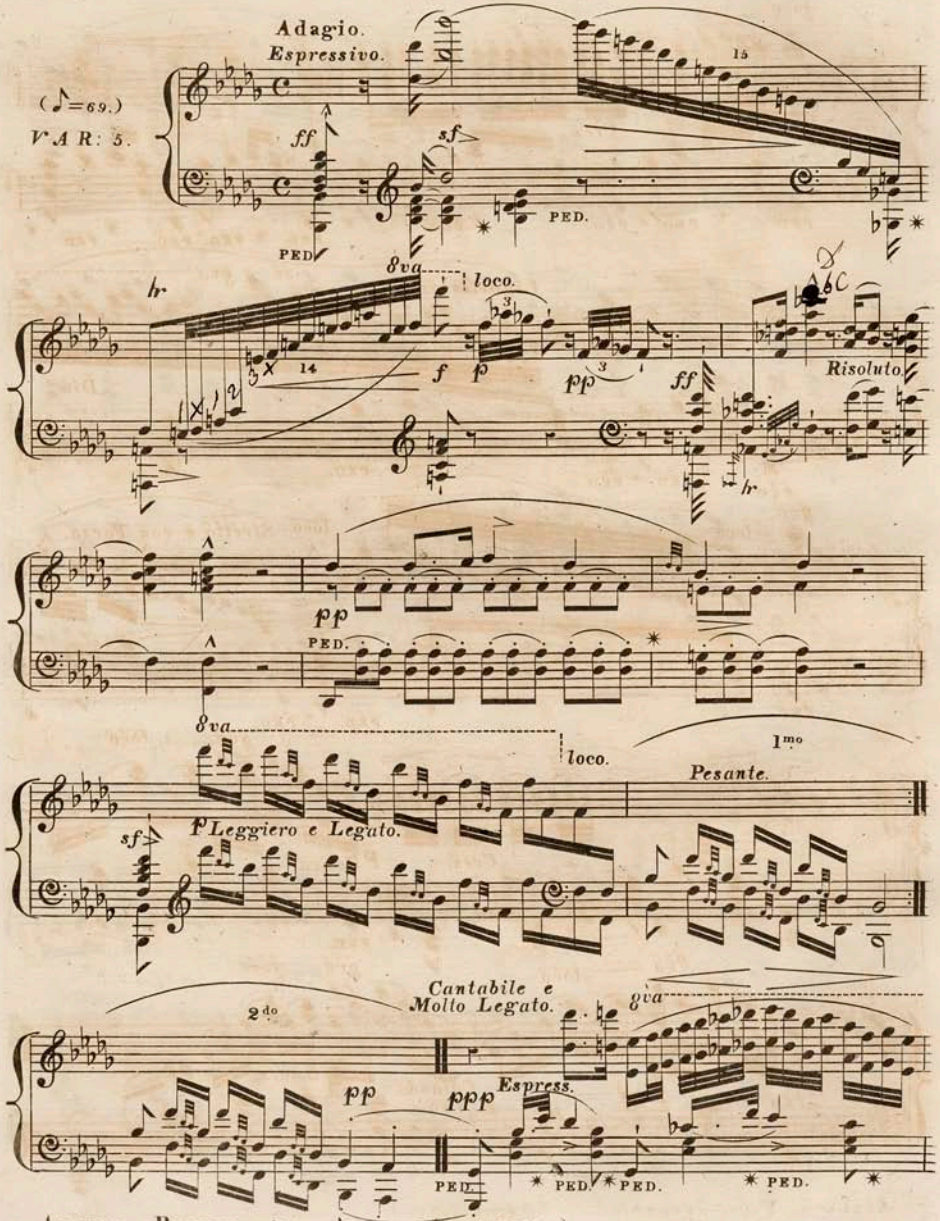
Adagio.
Espressivo.
(♪=69.)
VAR: 5.
ff
sf
PED.
15
8va
loco.
hr
14
f
p
pp
ff
Risoluto
pp
8va
loco.
1mo
Pesante.
sf
Leggiero e Legato.
2do
Cantabile e
Molto Legato.
8va
pp
ppp
Espress.

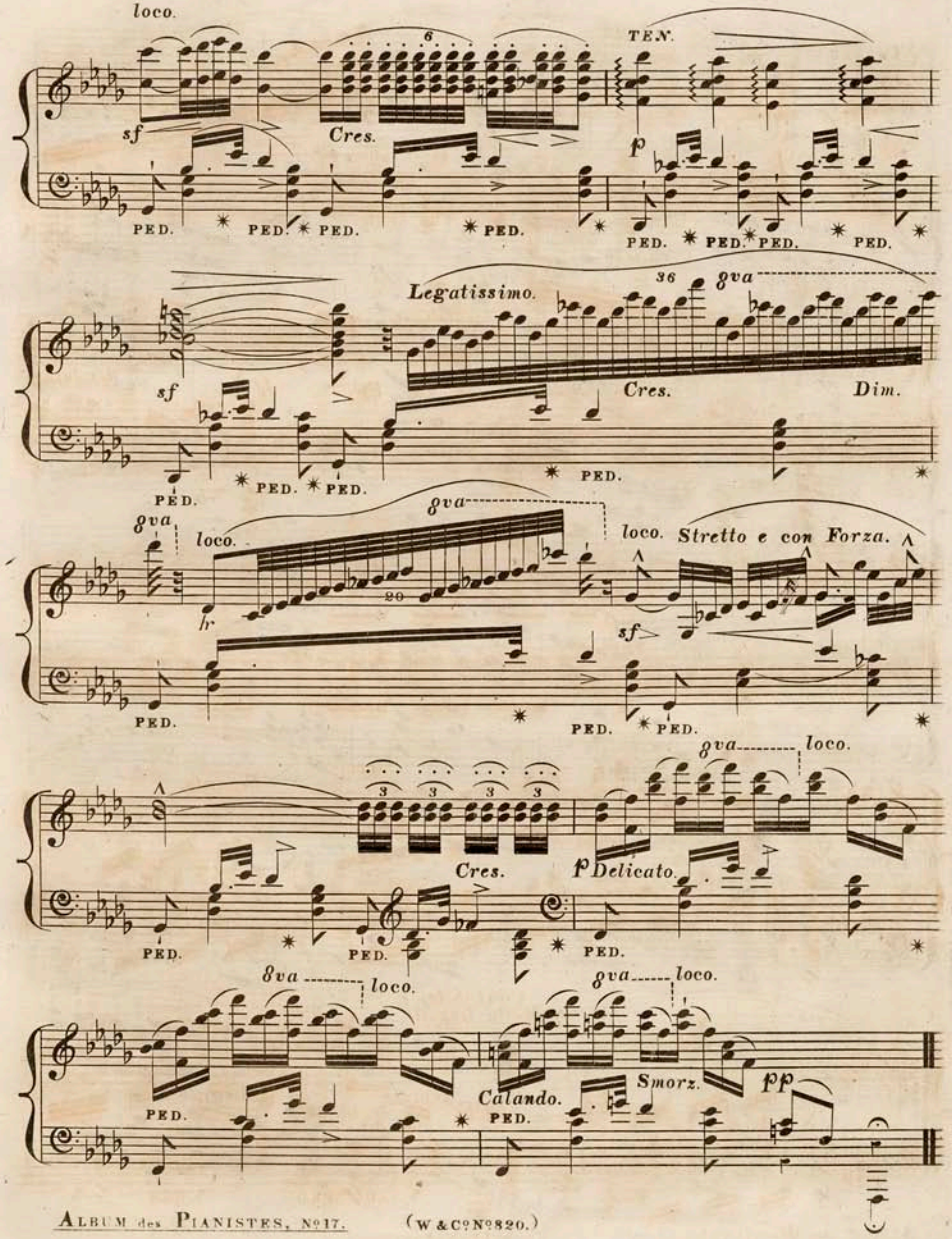
loco.
sf
Cres.
TEN.
p
PED.
Legatissimo.
8va
Cres.
Dim.
loco.
Stretto e con Forza.
sf
Delicato.
Calando.
Smorz.
pp

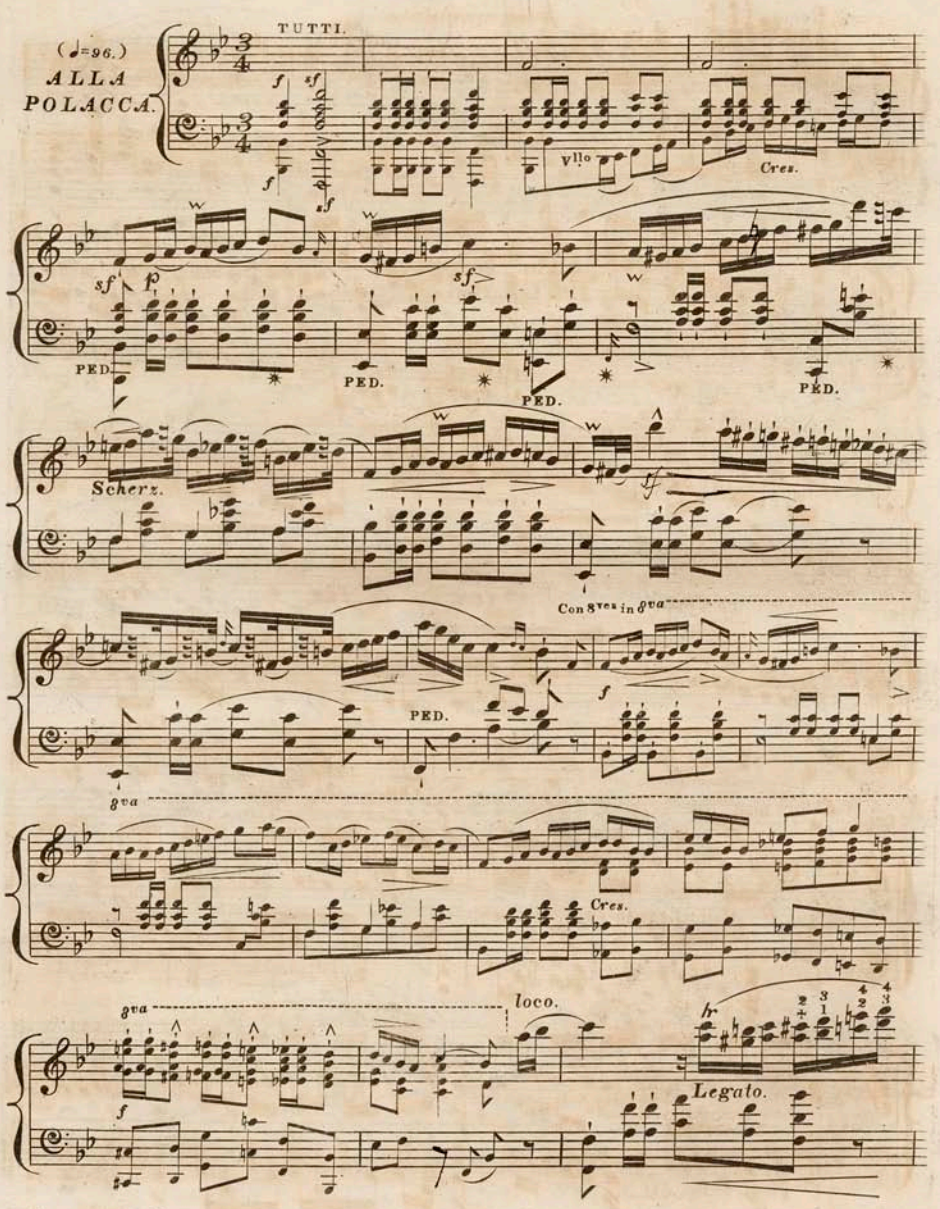
TUTTI.
(♩=96.)
ALLA POLACCA.
Vllo
Cres.
PED.
Scherz.
Con 8ves in 8va
8va
loco.
Legato.

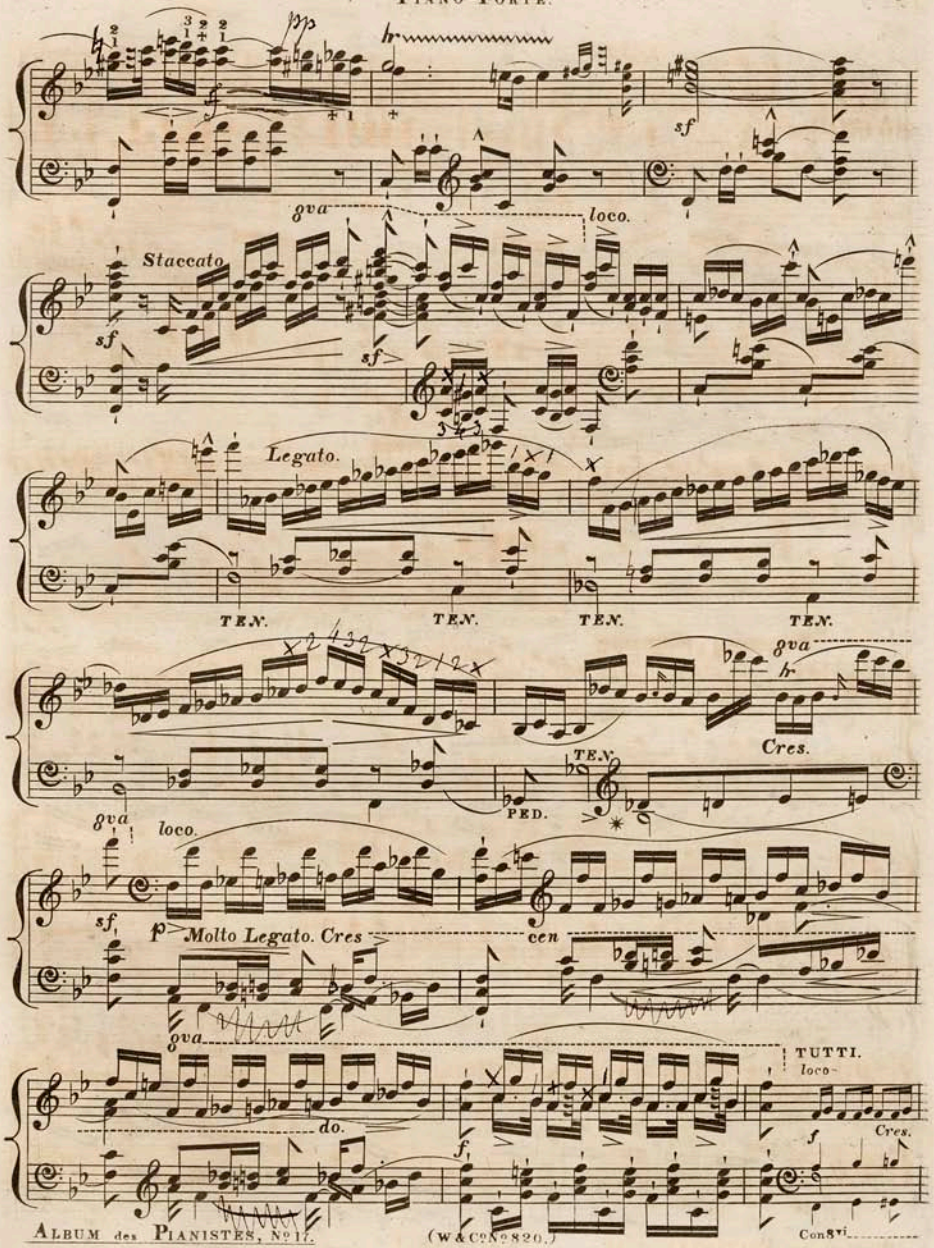
pp
sf
8va
loco.
Staccato
sf
sf
Legato.
TEN.
TEN.
TEN.
TEN.
8va
Cres.
TEN.
PED.
8va
loco.
sf
p
Molto Legato. Cres
cen
8va
TUTTI.
loco
do.
f
f
Cres.
Con8vi

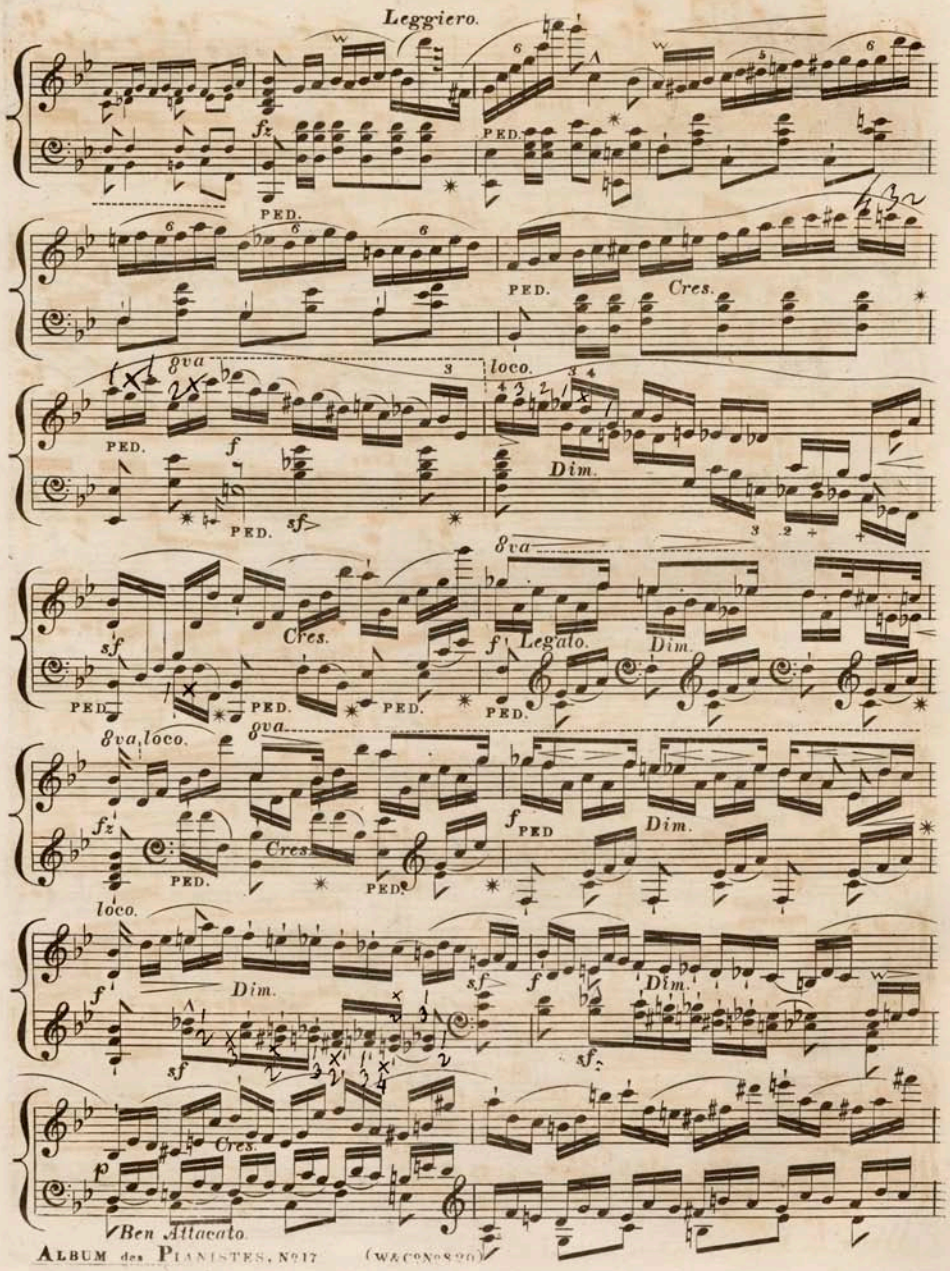
Leggiero.
fz
PED.
Cres.
8va
loco.
f
Dim.
sf
Legato.
Ben Attacato.

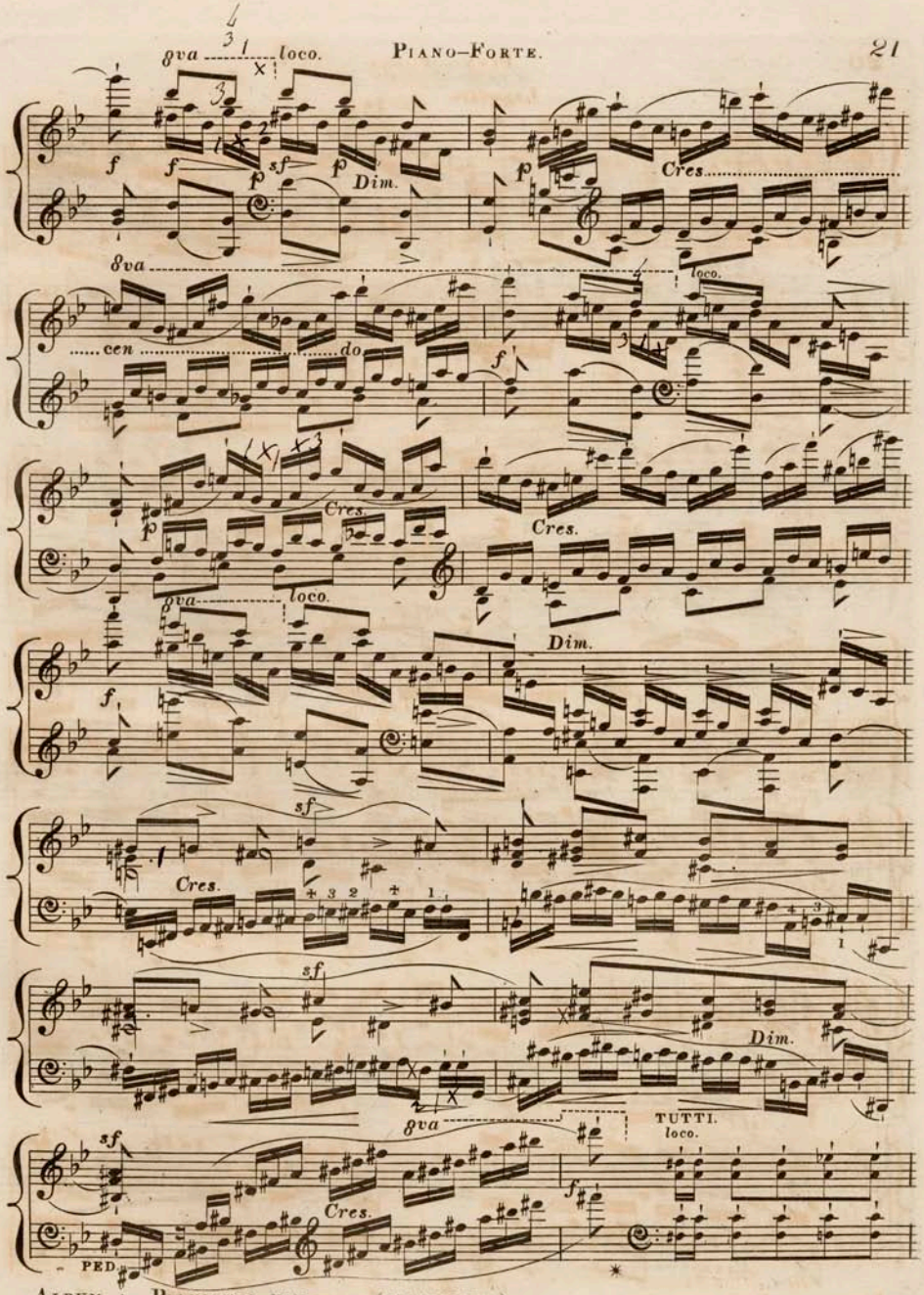
8va
loco.
f
sf
p
Dim.
Cres.
cen
do
TUTTI.
PED.

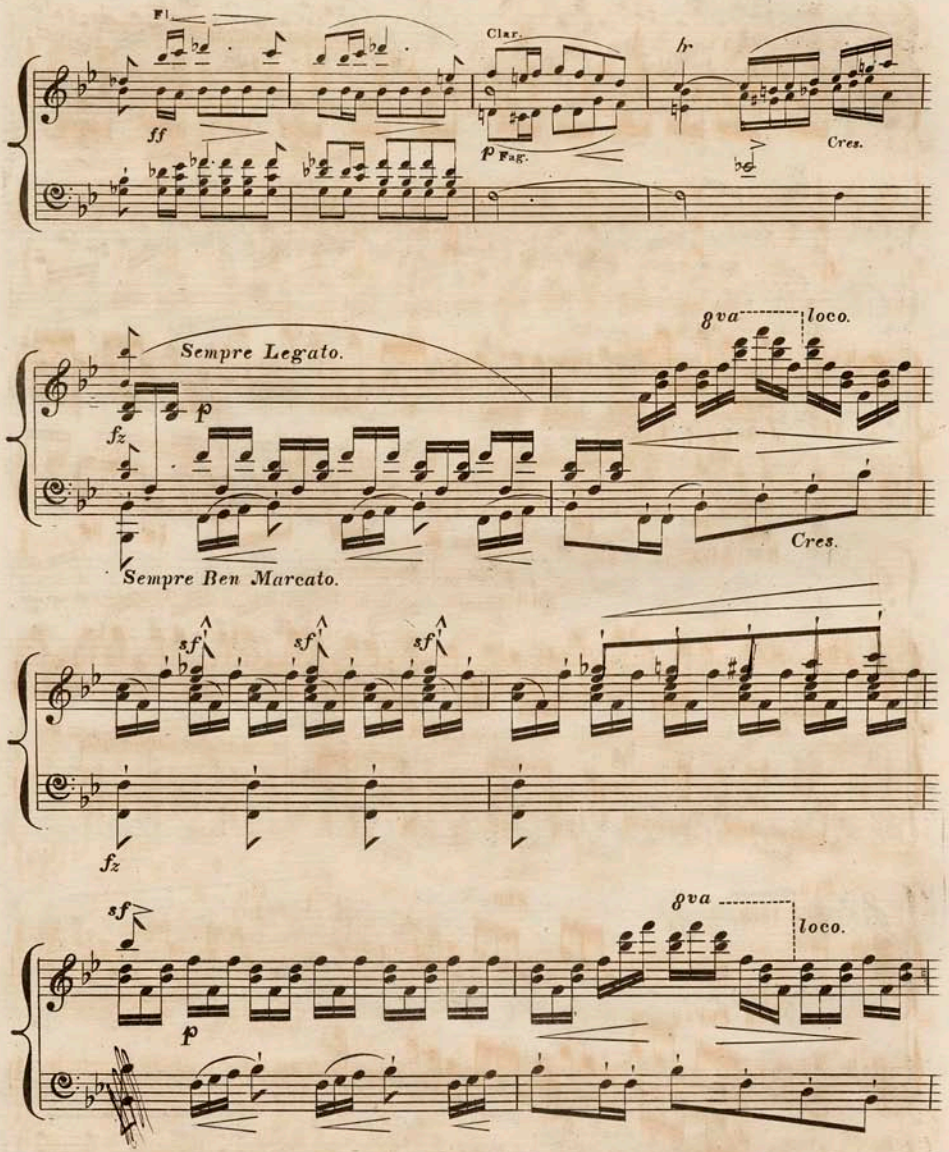
Fl.
Clar.
ff
p Fag.
hr
Cres.
8va
loco.
Sempre Legato.
p
fz
Cres.
Sempre Ben Marcato.
sf
sf
sf
fz
sf
8va
loco.
p

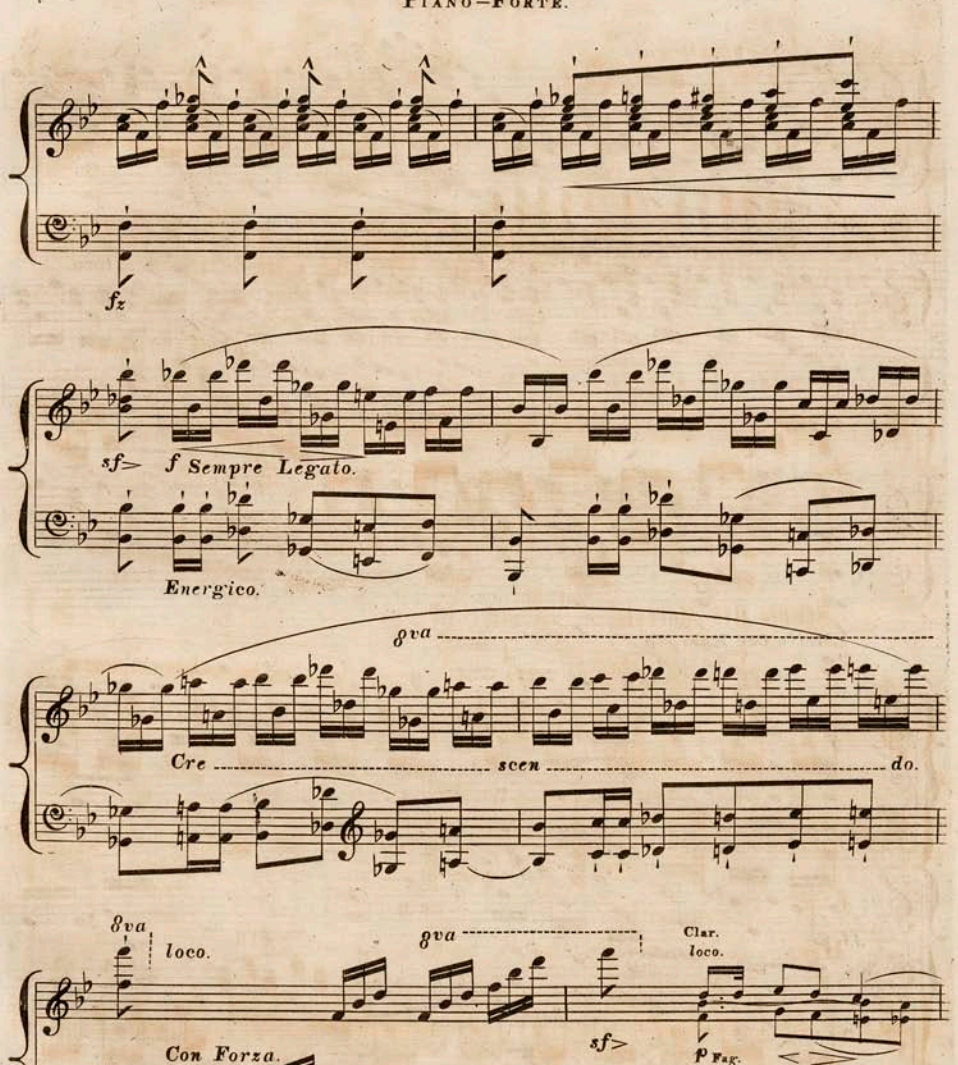
fz
sf>
f Sempre Legato.
Energico.
8va
Cre
scen
do.
8va
loco.
8va
Clar.
loco.
Con Forza.
sf>
p Fag.

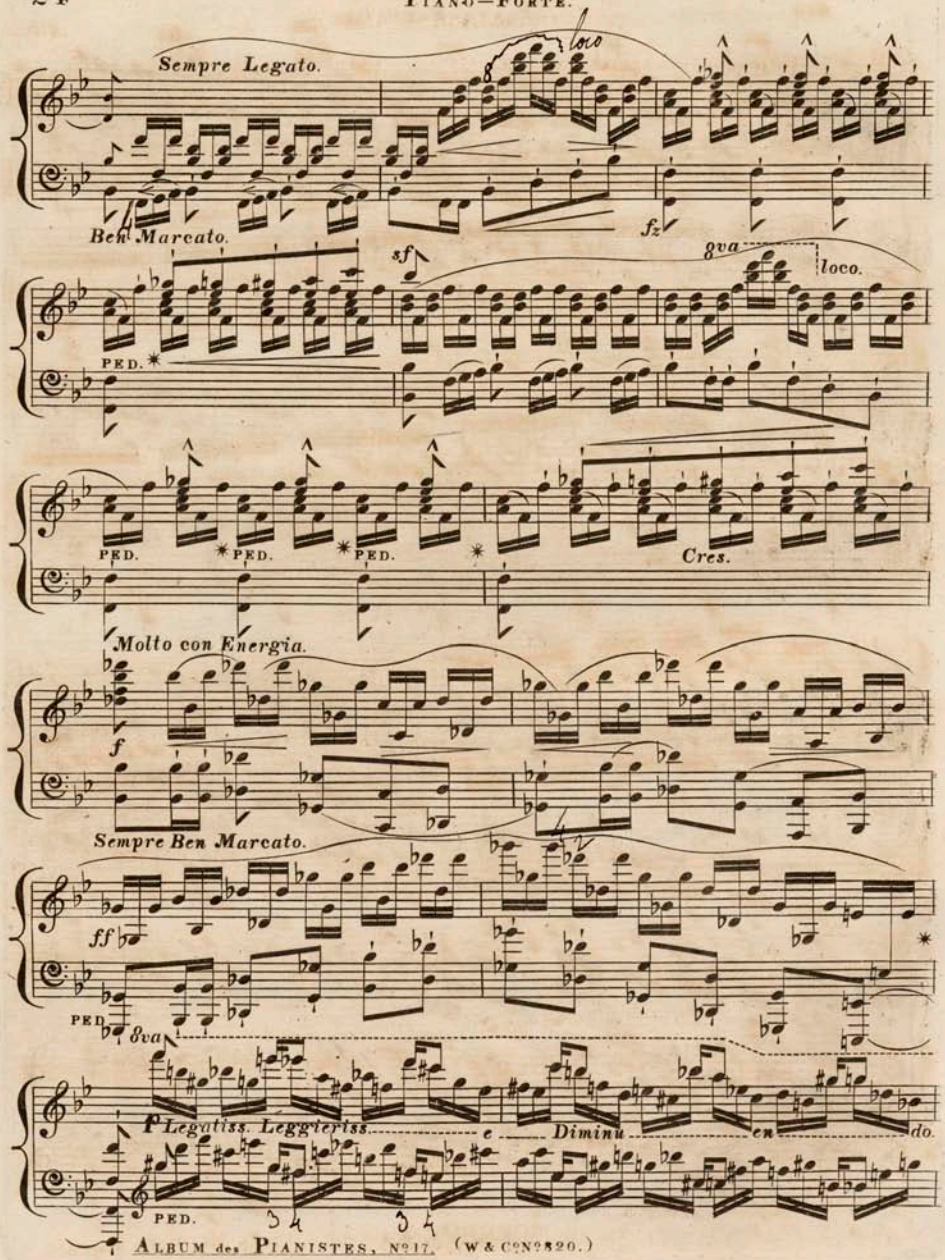
Sempre Legato.
loco
Ben Marcato.
fz
sf
8va
loco.
PED.
Cres.
Molto con Energia.
f
Sempre Ben Marcato.
ff
8va
f Legatiss. Leggieriss. e Diminu en do.

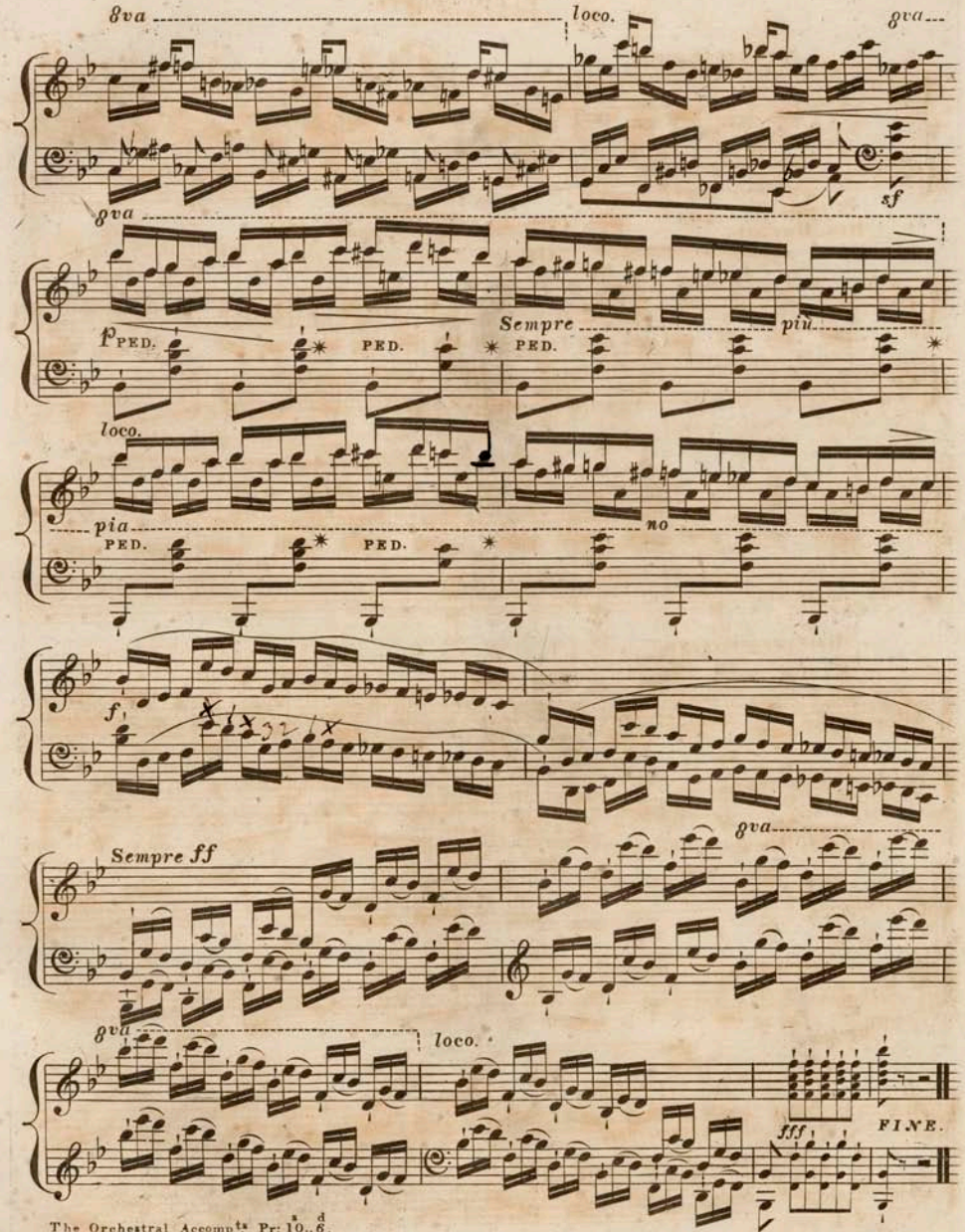
8va
loco.
8va
sf
8va
p
PED.
PED.
PED.
Sempre
più
loco.
pia
PED.
PED.
no
f
Sempre ff
8va
8va
loco.
fff
FINE.

12654

WESSEL and Co^{s}

New Publications of,

FLUTE AND CLARINET MUSIC,

to be had at their Foreign Music Warehouse, N° 6, Frith St Soho Sq: London.

Flute Solos.

Flora, choice Solos:	s.d
N° 1. Keller, Var^{ns} on Air of Nina.	1.6.
2. Gabrielsky, Varsin D. Op:6 4.	1.0.
3. Mercadante, Var: on "La ci darem" and the Finale of the Overture of Freyschütz.	1.6.
4. Keller, Adagio in E flat, and Fantasia in C, by F. Kuhlau.	1.6.
5. Klingenbrunner, Var: in G, on "O cara memoria".	1.6.
6. Keller, new Fantasia or Adagio.	1.0.
7. Mercadante, Var: Air from "Elizabetta".	1.0.
8. A.B.Fürstenau, Var: "Le desir de Beethoven".	1.6.
9. 6 Waltzes and Gallops, from "La Salle d'Apollon".	1.6.
10. A.B.Fürstenau, Adagio in E♭.	1.0.
11. Sedlatzek, Var: "When we two parted".	1.6.
12. ——— Var: on Air from "Euryanthe".	1.6.

* To be continued.

Duets, Two Flutes.

Kuhlau, Complete Collection of his Eighteen Grand Duets Concertante, a splendid Edition, edited by A.Farrenc (Pupil of Tulou.) each N^{o} to be had separately.

Set 1. ded: to G.D.de Lorichs.

1st Duet	in E Minor,	Op:10.	4.0.
2nd D^{o}	in D.	Op:10.	4.0.
3rd D^{o}	in A.	Op:10.	3.6.

Set 2. ded: to A.B.Fürstenau.

4th Duet	in E minor.	Op:39.	5.0.
5th D^{o}	in B flat.	Op:39.	5.0.
6th D^{o}	in D.	Op:39.	5.0.

Set 3. ded: to W.Gabrielsky.

7th Duet	in G.	Op:80.	3.6.
8th D^{o}	in C.	Op:80.	3.6.
9th D^{o}	in E minor.	Op:80.	3.6.

Set 4. ded: to Tolou.

10th Duet	in D.	Op:81.	3.6.
11th D^{o}	in F.	Op:81.	3.6.
12th D^{o}	in G minor.	Op:81.	3.6.

Set 5. ded: to Counsellor Thornam.

13th Duet	in A.	Op:87.	5.0.
14th D^{o}	in G minor.	Op:87.	5.0.
15th D^{o}	in D.	Op:87.	5.0.

Set 6. ded: to C. Scholl.

16th Duet	in D.	Op:102.	4.6.
17th D^{o}	in E minor.	Op:102.	3.6.
18th D^{o}	in A.	Op:102.	4.0.

Quintett.

Paer, Over^{t} to Sophonisbe, for Flute, 2 Violins, Tenor, and Violoncello. 4.0.

Flute & Piano.

Les Agremens Socials, Eleven Airs from the Operas of Rossini, Carafa, and Mercadante, arranged by Sedlatzek & Diabelli, each 3.0.

N° 1. Vieni fra questa braccia. 'Gazza Ladra'.
2. Alma grande e generosa. by Mercadante.
3. Che ascolto? 'Otello'
4. Sorte se condami 'Zelmira'
5. Ognor più tenero. 'Bolero by Carafa'
6. 'Ah si pera', and 'Oh mattutini albori.' 'Donna del Lago'.
7. Una voce poco fa. 'Barbiere'.
8. 'D'amore al dolce impero' and 'Come l'aurette placide.' 'Armida'.
9. Di piacer. 'Gazza Ladra'.
10. Tanti affetti. 'Donna del Lago.'
11. 'Elena Oh tu chiamo', 'Oh quante lagrime' from d^{o} and 'Soffrir or cor' from 'Italiana in Algeri'.

Souvenir à Pasta et Rubini, Select Airs from Operas, sung by Madame Pasta and Signor Rubini, arranged by Sedlatzek & Diabelli. each 3.0.

N° 1. Ah come rapida. 'Crociato'.
2. Il soave e bel contento 'by Pacini'.
3. 'Deh calma o ciel!' 'Assisa a un pie d'un salice' from 'Otello', and 'Lo sognai ferito esangue' from 'Il Pirata'.
4. Alfin goder 'Ultimo giorno di Pompei'.
5. Ombra Adorata. 'Romeo e Giulietta'.
6. Tu vedrai la sventurata. 'Il Pirata'.

The Souvenir is intended as a Companion to 'Les Agremens Socials'.

Beethoven, Two Grand Sonatas, Op:5. dedicated to the King of Prussia; arranged by Sedlatzek. N° 1, in F. N° 2, in G Minor. each 6.0.

——— "Adelaide" celebrated Cantata, arranged by Sedlatzek. 4.0.

Czerny, C. Souvenir a Schrönbrun" Grande Marche de Coronation, arranged by J. Sedlatzek. 2.0.

Diabelli, Grand March from the Ballet of "Alfred". 2.0.

Giuliani, Introduction and Variations in A, on a Cavatina by Cimarosa, with a new Variation by J. Sedlatzek. 3.0.

Hummel J.N. 'Rondeau Brilliant avec Theme russe', Op:98. arranged by J. Sedlatzek. 7.6.

Keller, Introduction and Variations in G, on an original (Waltz) Theme. 4.0.

——— Russian Melody "Schöne Minka" with Embellishm^{ts} by J. Sedlatzek. 4.0.

* as performed by Mr S. at his public and private Concerts.

Küffner, Andante and Polonoise in E flat, arranged by R. Wessel. 3.0.

Kuhlau, F. Complete Collection of his Ten Grand Duets Concertante, handsomely and uniformly printed, edited by A.Farrenc, Pupil of Tulou.)

N° 1. Duet	in E flat.	Op:64.	9.0.
2. D^{o}	in G.	Op:69.	7.0.
3. D^{o}	in E minor.	Op:71.	9.0.
4. D^{o}	in G.	Op:83, N° 1.	6.0.
5. D^{o}	in C.	Op:83, N° 2.	6.0.
6. D^{o}	in G minor.	Op:83, N° 3.	6.0.
7. D^{o}	in A minor.	Op:85.	9.0.
8. D^{o}	in B flat.	Op:110, N° 1.	6.0.
9. D^{o}	in E minor.	Op:110, N° 2.	6.0.
10. D^{o}	in D.	Op:110, N° 3.	6.0.

Beethoven, Over^{t} to Fidelio, by Clinton. 4.0.

Flute & Piano.

Mayseder & Sedlatzek, 'Three Grand Concertante Duets'

	s.d
Op: 30. N° 1. in G.	6.0.
Op: 31. N° 2. in C minor.	6.0.
Op: 32. N° 3. in E.	6.0.
——— or the Set	15.0.

——— & Sedlatzek, 'Bouquet Musical' où Choix des plus beaux morceaux de l'Opera Guilliaume Tell, de Rossini. 7.0.

Mayseder & Walckiers,

2^{d} Polonaise, in G.	4.0.
——— 6th D^{o} in A.	5.0.
——— Brill: Varia^{ns} in E. Op:45.	4.6.
——— 'Rondo favorit' from his last Quartett	4.0.

Moritz, 1st Sonata in C, with Swiss Melody. 4.0.

Paginini & Sedlatzek, 'Le charme de Padua' Divertimento Concertante in C, (calculated for Amateurs.) 4.0.

Two Flutes & Piano.

Kuhlau, F. First Grand Original Trio in G, dedicated to his Friend Mr J. Sedlatzek. Op:119. 9.0.

* Written at the express desire of the Publishers. — It was destined to be his Last Composition.

Clarinet Music.

Müller (Jwan) 'Adelaide' a celebrated Cantata by Beethoven, ded: to Mr L. Willman. 4.0.

Williams (J.) Four Grand Exercises or Studies, ded to Mr Denman. 4.0.

Three Flutes. Four Flutes.

Kuhlau, F. Complete and Elegant collection of his Grand Trios, for Three Flutes; and one Grand Quartett for four Flutes.

Trio. N° 1. ded: to A.E. Müller,	in D, Op:13, N° 1.	6.0
2. C. Kummer,	in G, Op:13, N° 2.	4.0.
3. Klingenbrunner,	in F, Op:13, N° 3.	4.0
4. C. Keller,	in E minor, Op:86 N° 1.	8.0
5. B. Romberg,	in D, Op:86. N° 2.	9.0
6. L. Drouet,	in E♭, Op:86. N° 3.	8.0
7. Berbiguier,	in B minor, Op: 90.	6.0.
8. Gabrielsky, Grand Quartett in	E minor, Op: 103.	9.0.

* the whole edited by A. Farrenc.

Rossini, Over^{t} to Cenerentola, arranged by Clinton, (3 Flutes.) 4.0.

Tulou, Grand Trio in E flat 5.0.

Walckiers, 4 grand Trios each 9.0.

Gabrielsky, Op: 53, Three Grand Quartetts, for four Flutes, each 4.6.

Beethoven's Over: to Fidelio, arranged for 2 Flutes and Piano, by Alex^{r} Brand and J. Clinton. 4.0.