

24

PRÉLUDES

POUR

Le Piano,

*dedicé à son ami*

CAMILLE PLEYEL,

PAR

FRÉD. CHOPIN

*1/2<sup>e</sup> Livre.*

*Prix 7<sup>s</sup> 50.*

*Divisés en deux livres*

PARIS, chez AD. CA TELIN et C<sup>ie</sup> Editeurs des Compositeurs réunis, Rue Grange-Batelière, N<sup>o</sup> 26.

Londres, chez Wezel et C<sup>ie</sup>

Ad. C. (560) et C<sup>ie</sup>

Leipzig, chez Breitkopf et Härtel.

Gravé par A. Violon.

ff  
M.22  
.C54 P93  
Rare

(ICU)

Platzmann

Table with 6 columns and 10 rows of faint, illegible text.

*Agitato.*

**I.**

*mf*

*Ped:*

*cres.*

*stretto.*

*p*

*Ped:*

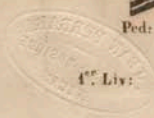

4<sup>e</sup> Liv.

Ad. C. (560) 8 C<sup>o</sup>

II. *Lento.*

*dim:*

*slentando.* *sostenuto.*

Ped:

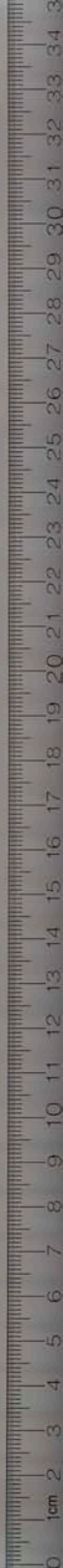

Vivace.

III. *Leggieramente.*

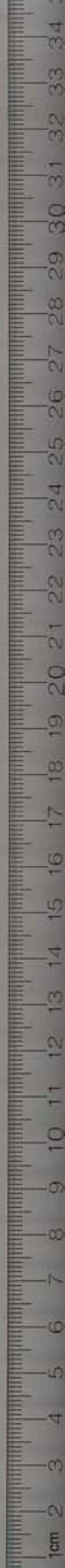

Largo.

IV. *p espress.*

*stretto.* *f* *dim.* *p*

*smorz.* *pp*

Ped. Ped.

All.<sup>o</sup> molto.

7

V.

1.<sup>o</sup> Liv.

Ad. C. (560) & C.<sup>o</sup>

Lento assai.

VI. *sotto voce.*

*sostenuto.*

*pp*

Andantino.

VII

*p dolce.*

Ped: Ped:

Ped: Ped:

Ped: Ped: Ped: Ped:

Ped: Ped: Ped:

Molto agitato.

VIII.

Ped:      ♪ Ped:      ♪ Ped:      ♪ Ped:      ♪ Ped:      ♪ Ped:      ♪

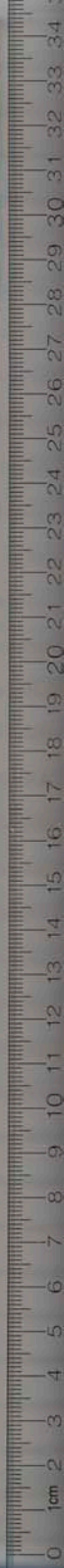

Largo.

IX.

4<sup>te</sup> Liv:

Ad. C. (560) & C<sup>te</sup>

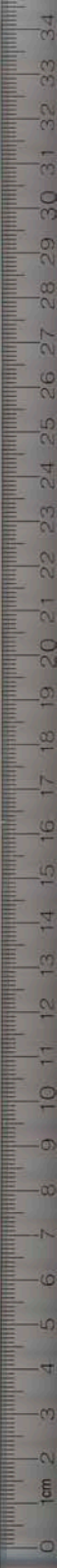

All<sup>o</sup> molto.

X

*Leggiero.*

Pedal

Pedal

Pedal

Pedal

Pedal

Vivace.

XI.

*Legato.*

Ped:    Ped:    Ped:

Ped:    Ped:    Ped:    Ped:

Ped:    Ped:    Ped:    Ped:    Ped:    Ped:

Ped:    Ped:    Ped:

*f*

Ped:    Ped:    Ped:

## Presto

XII.

*f* *cres.*

Ped: Ped: Ped: Ped: Ped: Ped:

*cres.*

Ped: Ped: Ped: Ped: Ped:

Ped: Ped: Ped: Ped:

*ff*

Ped: Ped: Ped: Ped: Ped: Ped: Ped:

*ff*

Ped: Ped: *cres.*

Ped: Ped: Ped: Ped: Ped: Ped: Ped:

*cres.*

Ped: Ped: Ped: Ped: Ped: Ped:

0  
1cm  
2  
3  
4  
5  
6  
7  
8  
9  
10  
11  
12  
13  
14  
15  
16  
17  
18  
19  
20  
21  
22  
23  
24  
25  
26  
27  
28  
29  
30  
31  
32  
33  
34  
3

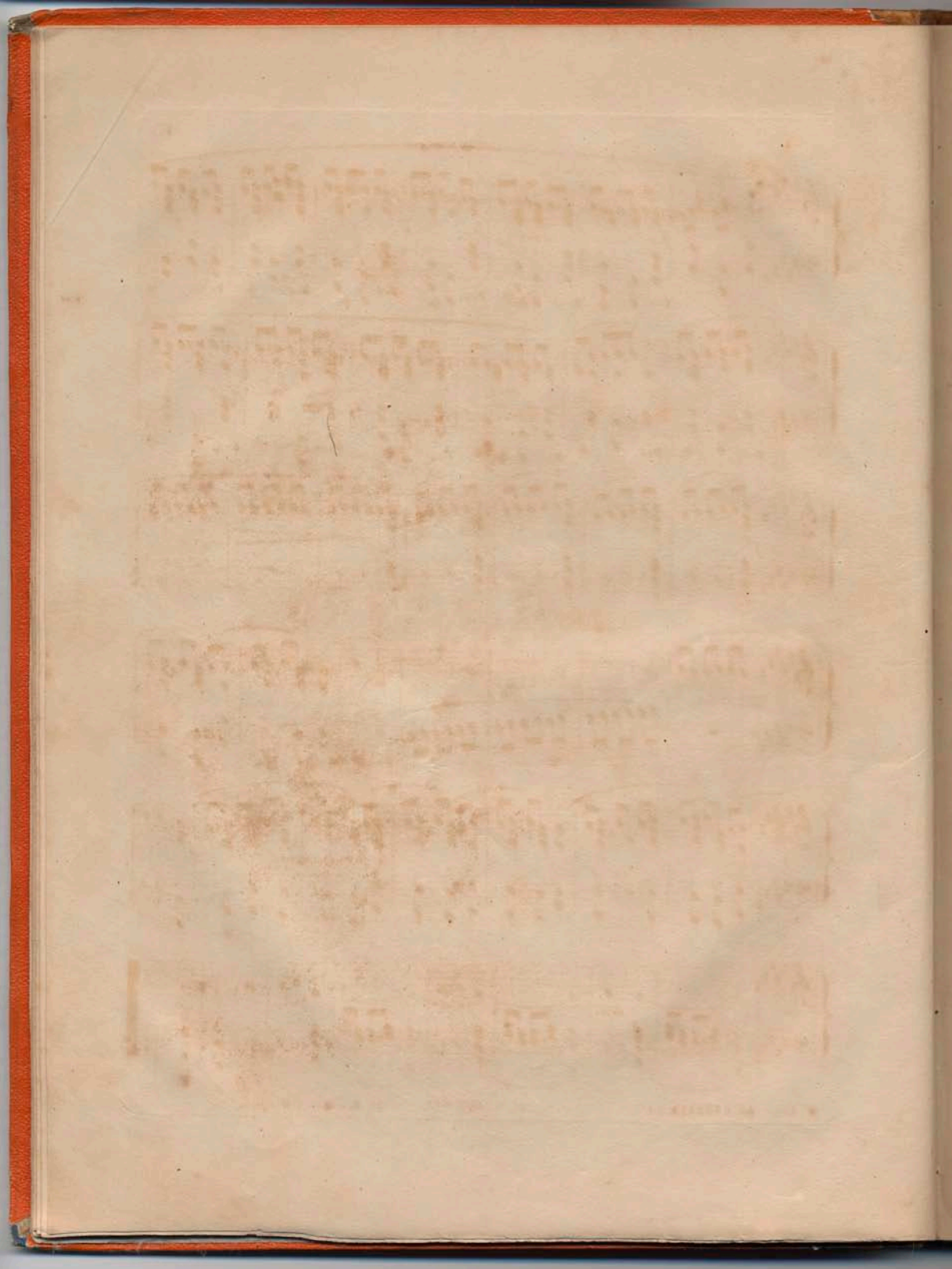

24

PRÉLUDES

POUR

Le Piano,

*dedié à son ami*

CAMILLE PLEYEL,

PAR

FRÉD. CHOPIN

2<sup>e</sup> Livre.

Prix 7<sup>50</sup>.

*Divisé en deux livres*

PARIS, chez AD. CATELIN et C<sup>ie</sup> Editeurs des Compositeurs réunis, Rue Grange-Batelière, N<sup>o</sup> 26.

Londres, chez Wood et C<sup>ie</sup>

Ad. C. (360) et C<sup>ie</sup>

Leipzig, chez Breitkopf et Härtel.

Gravé par A. Violon

0  
1  
2  
3  
4  
5  
6  
7  
8  
9  
10  
11  
12  
13  
14  
15  
16  
17  
18  
19  
20  
21  
22  
23  
24  
25  
26  
27  
28  
29  
30  
31  
32  
33  
34  
3

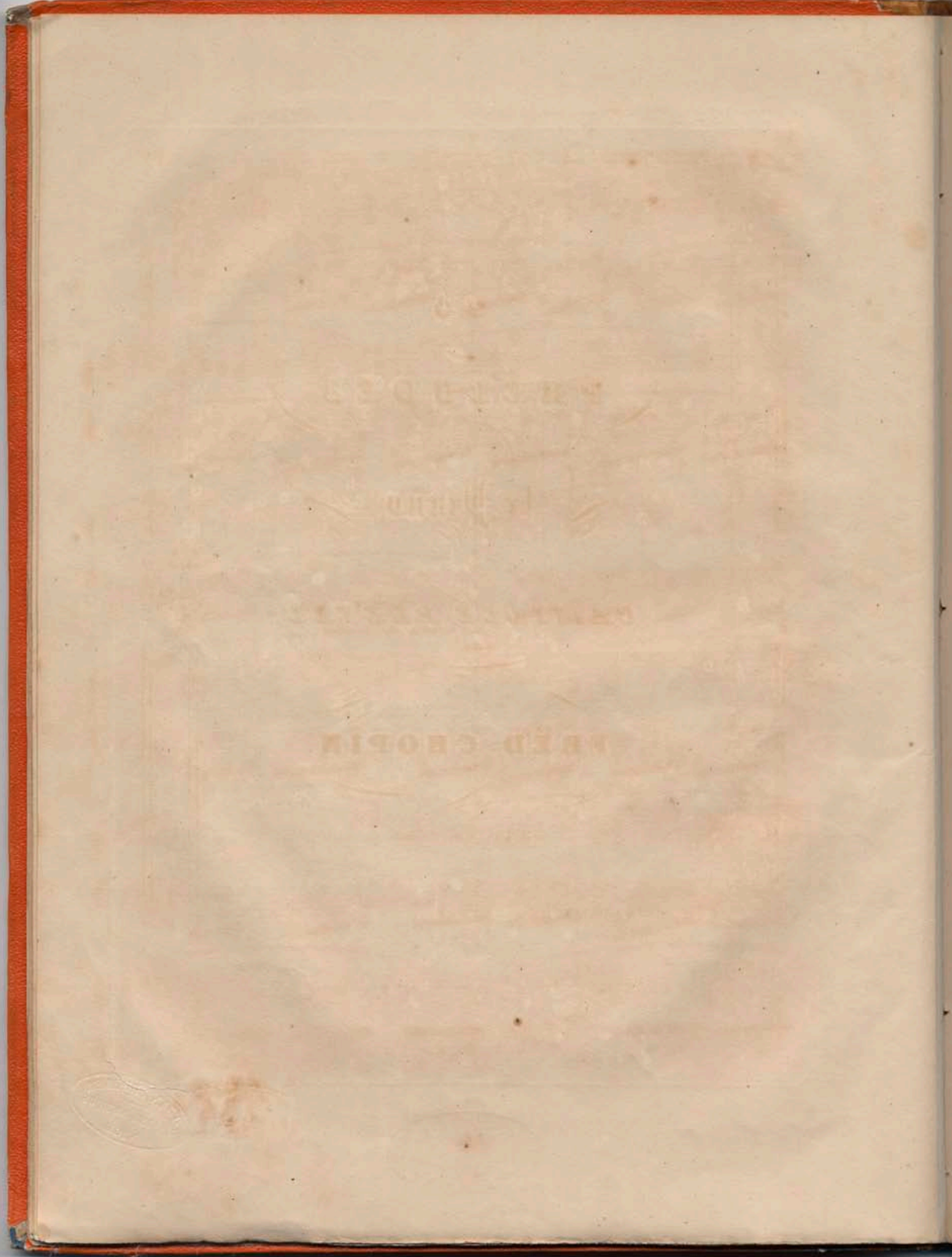

1874

1875

1876

1877

1878

1879

1880

1881

1882

1883

1884

1885

1886

1887

1888

1889

1890

1891

1892

1893

1894

1895

1896

1897

1898

1899

1900

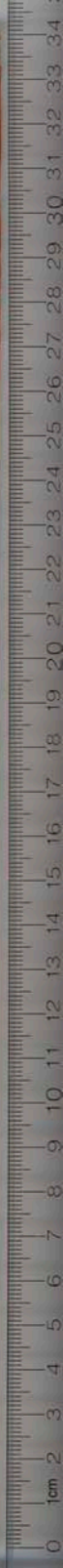

XIII .

Lento.

*p* Legato.

Ped.

Ped.

Ped.

Ped.

Ped.

Ped.

Piu lento.

sostenuto.

Tempo I?

The fourth system concludes the piece. It features a final melodic flourish in the treble and a rhythmic pattern in the bass. 'Ped:' markings with diamond symbols are present at the end of the system.

0  
1  
2  
3  
4  
5  
6  
7  
8  
9  
10  
11  
12  
13  
14  
15  
16  
17  
18  
19  
20  
21  
22  
23  
24  
25  
26  
27  
28  
29  
30  
31  
32  
33  
34

Allegro.

XIV.

*Pesante.*

*cres* *ff*

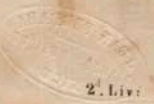

Sostenuto.

XV

*p*

Ped: ♠ Ped: ♠ Ped: ♠ Ped: ♠ Ped: ♠ Ped: ♠ Ped: ♠ Ped: ♠ Ped: ♠ Ped: ♠

Ped: ♠ Ped: ♠ Ped: ♠ Ped: ♠ Ped: ♠ Ped: ♠ Ped: ♠ Ped: ♠ Ped: ♠ Ped: ♠ Ped: ♠ Ped: ♠

Ped: ♠ Ped: ♠ Ped: ♠ Ped: ♠ Ped: ♠ Ped: ♠ Ped: ♠ Ped: ♠ Ped: ♠

Ped: ♠ Ped: ♠ Ped: ♠ Ped: ♠ Ped: ♠ Ped: ♠ Ped: ♠ Ped: ♠ Ped: ♠ Ped: ♠ Ped: ♠

Ped: ♠ Ped: ♠ Ped: ♠ Ped: ♠ Ped: ♠ Ped: ♠ Ped: ♠ Ped: ♠ Ped: ♠ Ped: ♠ Ped: ♠

*sotto voce.*

*cres*

*cres*

Ped:

*f*

Ped:

Ped:

Ped:

Ped:

Ped:

Ped:

Ped:

*cres*

Ped:

*f*

Ped:

Ped:

Ped:

Ped:

*Presto con fuoco.*

XVI

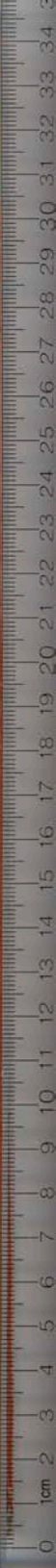

## Allegretto.

XVII.

do dim

Ped: Ped: Ped: Ped: Ped: Ped: Ped:

Ped: Ped: Ped: Ped:

acres

Ped: Ped: Ped: Ped:

**ff**

Ped: Ped: Ped: Ped:

Ped: Ped: Ped: Ped:

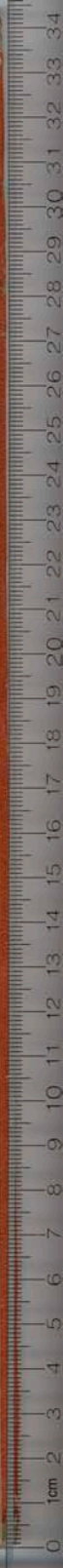

*pp sotto voce.*

Ped:

Ped: Ped: Ped: Ped: Ped: Ped: Ped: Ped:

Ped: Ped: Ped: Ped: Ped: Ped: Ped: Ped:

Ped: Ped: Ped: Ped: Ped: Ped: Ped: Ped: *per - den -*

Ped: Ped: Ped: Ped: Ped: Ped: Ped: Ped: *do - si*

Ped:

All.<sup>o</sup> molto.

XVIII.

Vivace.  
Legato.

XIX.

Ped:      Ped: Ped: Ped: Ped: Ped: Ped: Ped:  
 Ped: Ped: Ped: P. P. Ped: Ped: Ped: Ped: Ped:  
 Ped: Ped: Ped: Ped: Ped: Ped: Ped: Ped:  
 Ped: Ped: Ped: Ped: Ped: Ped: Ped: Ped:  
 Ped: Ped: Ped: Ped: Ped: Ped: Ped: Ped:  
 Ped: Ped: Ped: Ped: Ped: Ped: Ped: Ped:  
 Ped: Ped: Ped: Ped: Ped: Ped: Ped: Ped:  
 Ped: Ped: Ped: Ped: Ped: Ped: Ped: Ped:  
 2. Liv:      Ped: Ped: Ped: Ped:      Ad. C. (5 6 0) & C.  
 Ped:

Ped: Ped: Ped: Ped: Ped:  
 Ped: Ped: P. P. Ped: Ped: Ped:  
 Ped: Ped: Ped: Ped: Ped: Ped: Ped:  
 Ped: Ped: Ped: Ped: Ped: Ped: P.  
 Ped: Ped: Ped: Ped: Ped: Ped: Ped:  
 Ped: Ped: Ped: Ped: Ped: Ped: Ped:  
 Ped: Ped: Ped: Ped: Ped: Ped: P. 8<sup>va</sup> Ped:  
 2. Liv: Ped: Ped: Ped: Ad. C. (560) & C. Ped: Ped:

*cres* *dim* *ff*

XX

Largo.

*f*

*p*

*ritenuto.*

*pp*

*cres*

Ped:

Cantabile.

XXI.

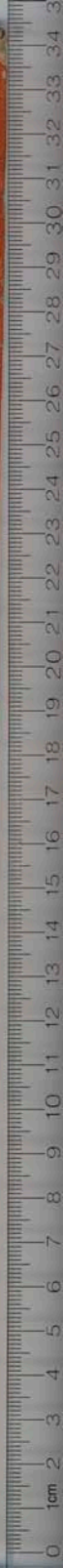

Molto agitato.

XXII.

2<sup>a</sup> Liv:

Ad. C. (560) & G<sup>16</sup>

Moderato.

XXIII.

*P delicatis.*

All<sup>o</sup> appassionato.

XXIV.

2. Liv. *Ped.*

Ad. C. (560) & C.

