SONATA

Muzio Clementi, opus 40 n°2

Molto Adagio e sostenuto.

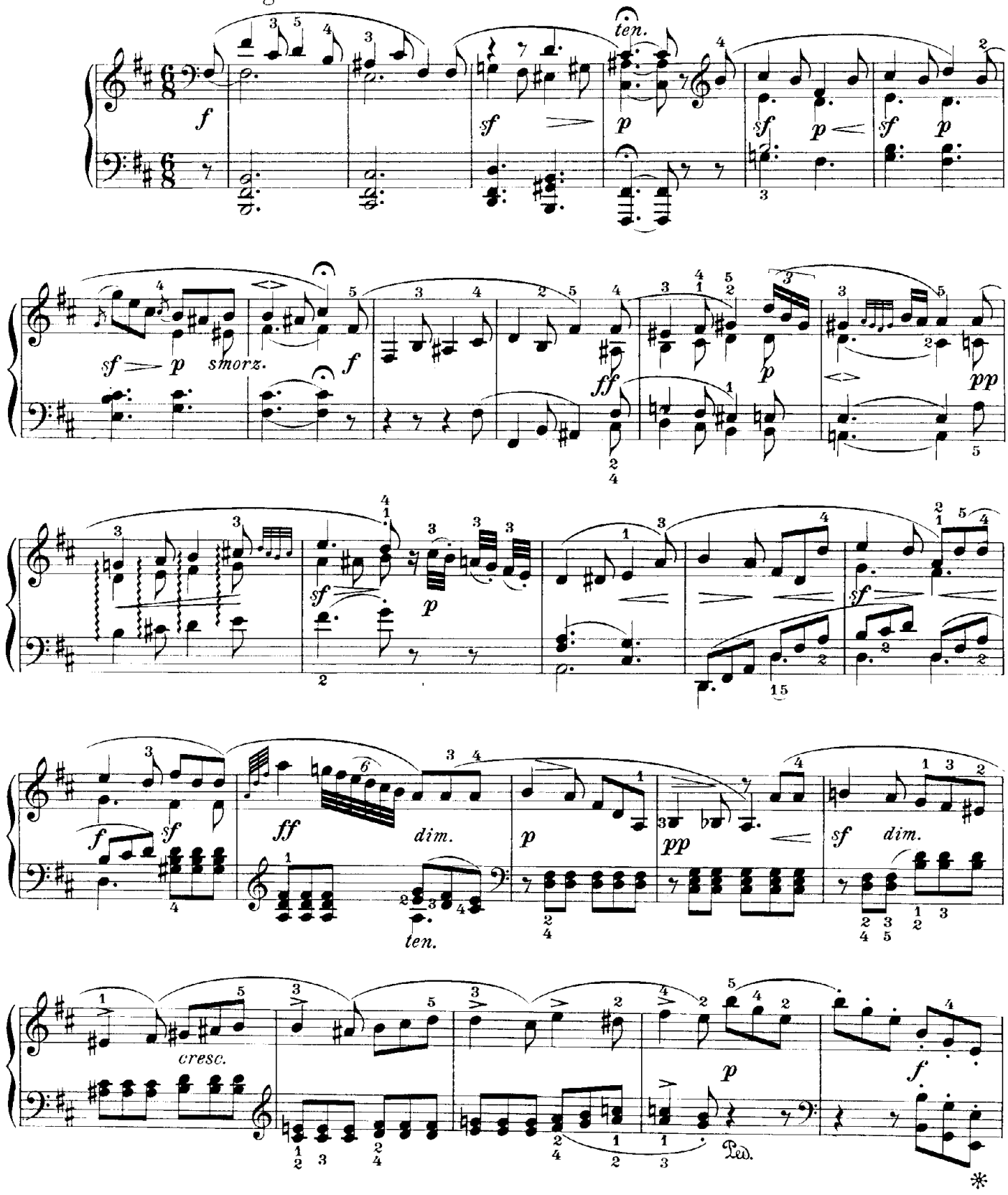

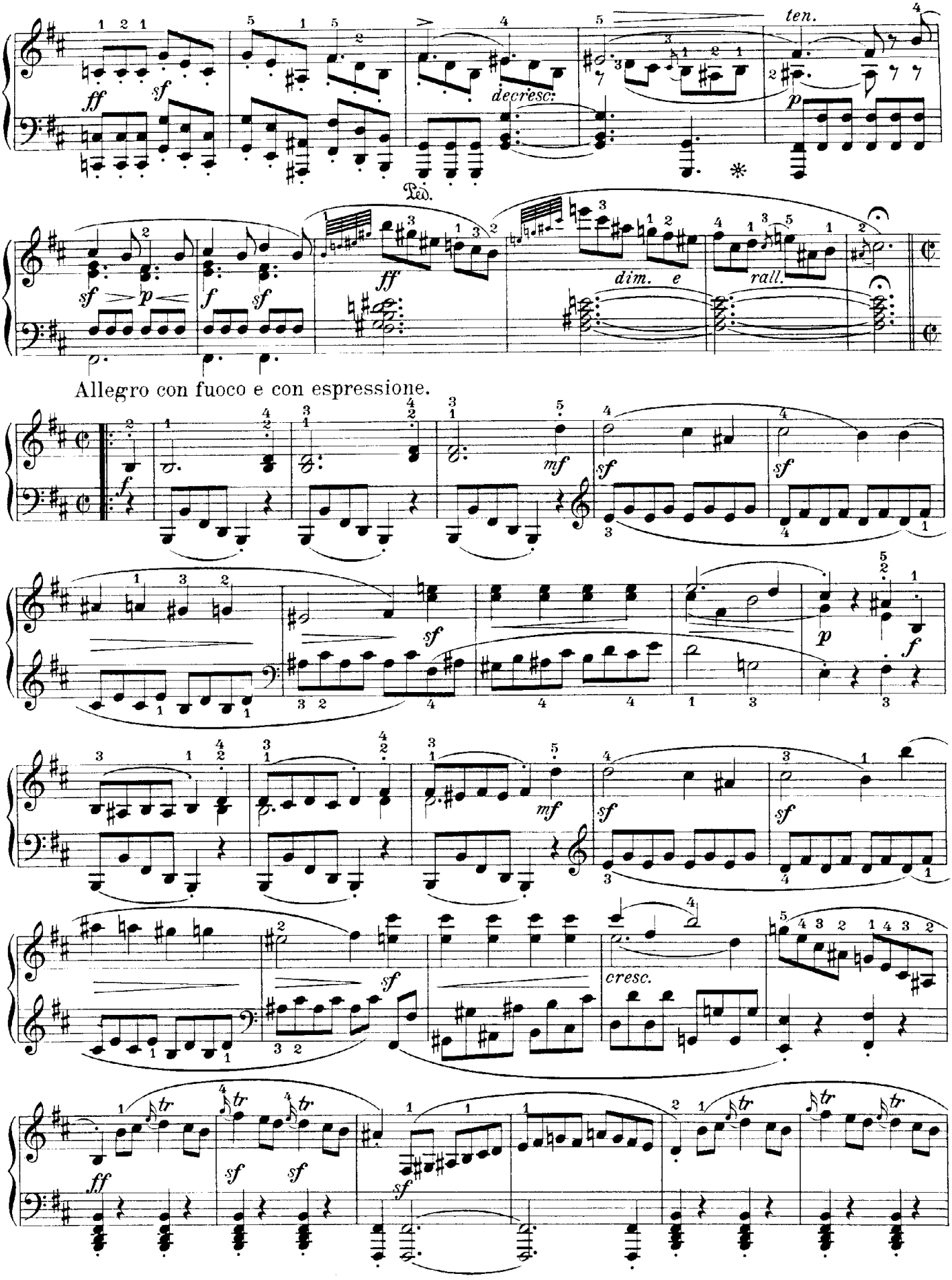
ff
sf
decresc:
ten.
p
Ped.
sf
p
f
sf
ff
dim. e
rall.
Allegro con fuoco e con espressione.
f
mf
sf
sf
sf
p
f
mf
sf
sf
sf
cresc.
ff
sf
sf
sf

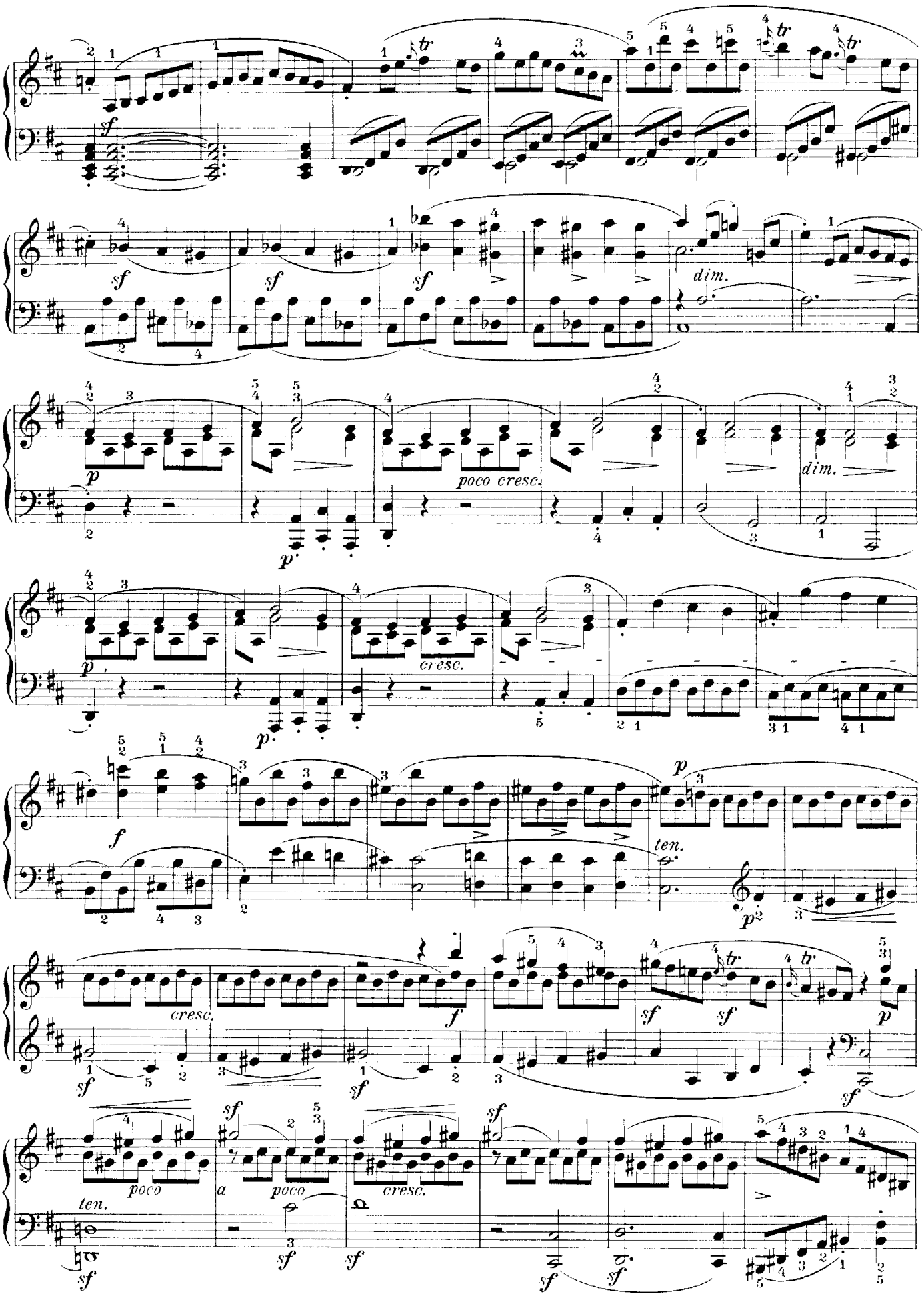
sf
tr
sf
sf
sf
dim.
p
poco cresc.
p
dim.
p
cresc.
p
f
p
ten.
p
cresc.
sf
f
sf
sf
p
poco
ten.
sf
a
poco
sf
cresc.
sf
sf
sf
sf

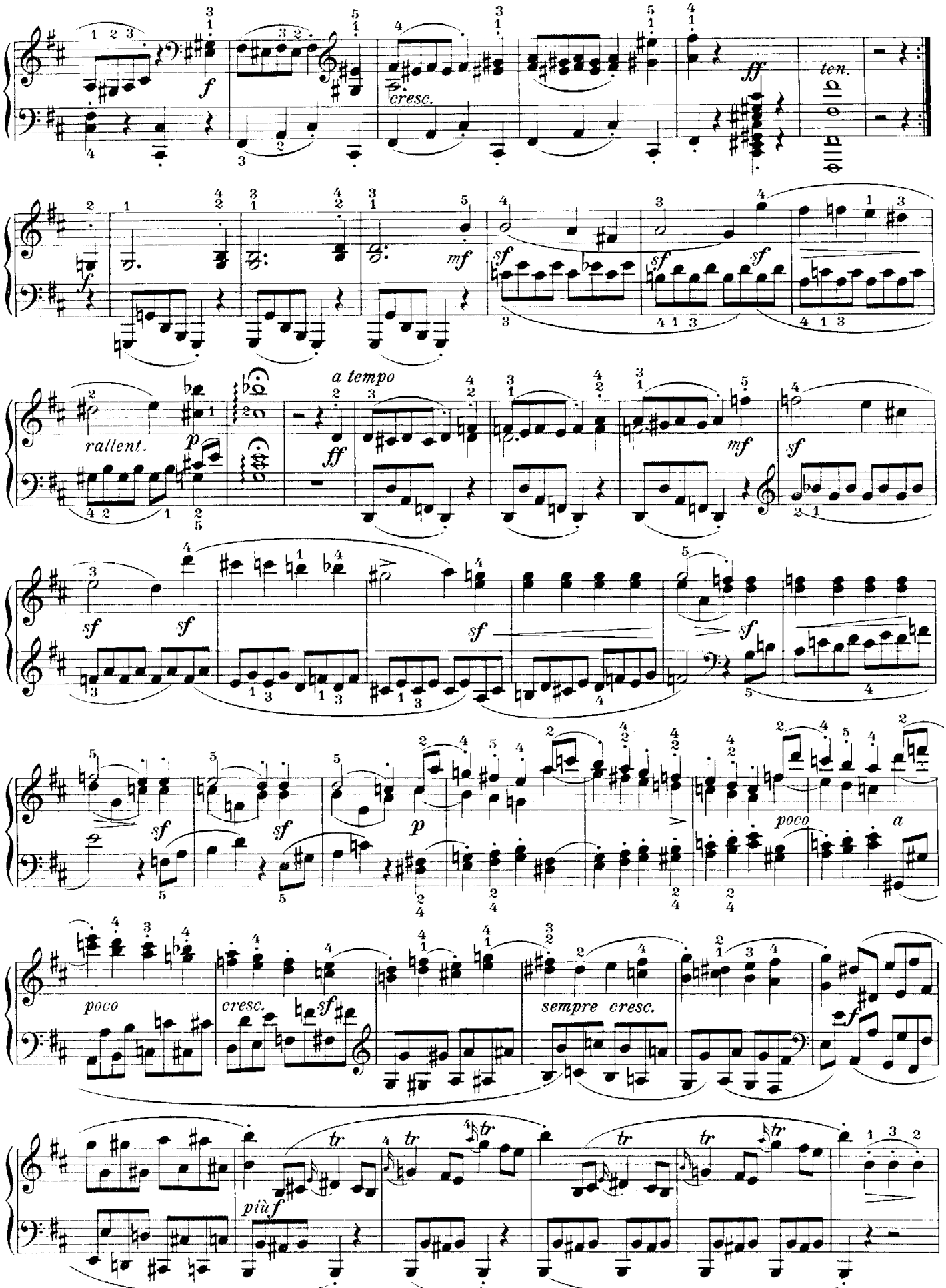
f
cresc.
ff
ten.
mf
sf
rallent.
p
a tempo
ff
mf
sf
poco
a
sempre cresc.
più f
tr

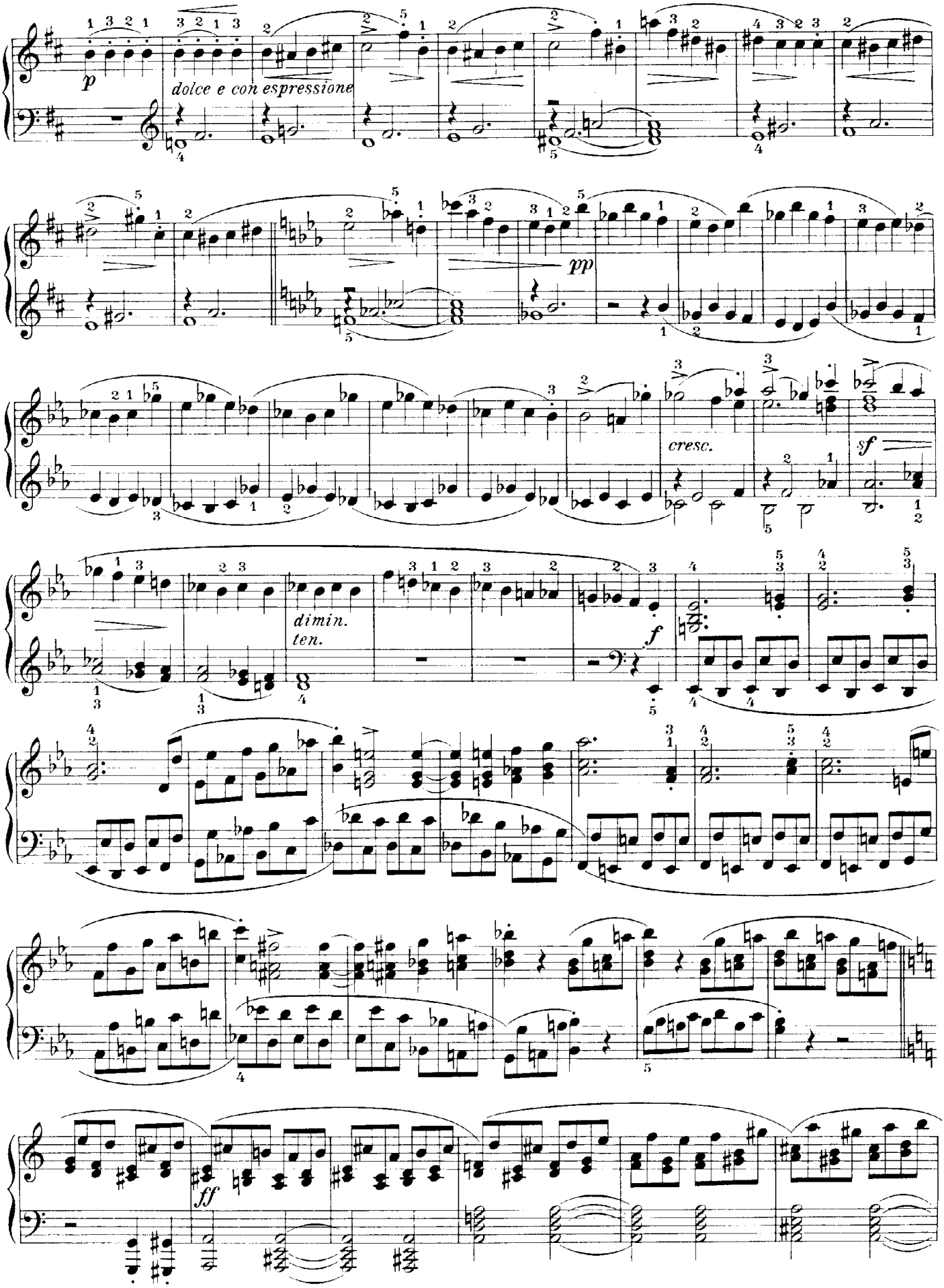
p
dolce e con espressione
pp
cresc.
sf
dimin.
ten.
f
ff

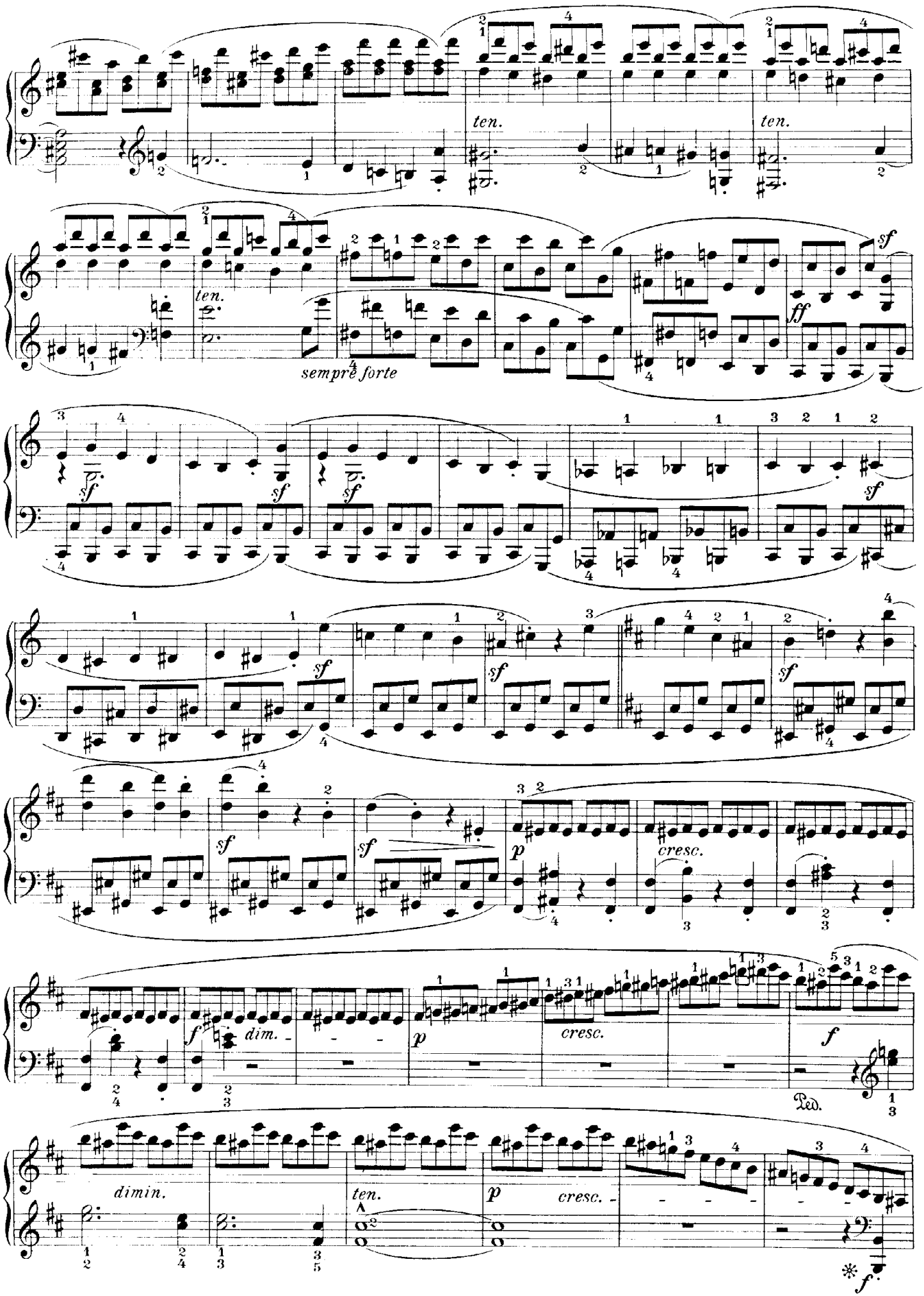
ten.
ten.
ten.
sempre forte
sf
ff
dim.
cresc.
p
f
Ped.
dimin.
ten.
cresc.
* f.

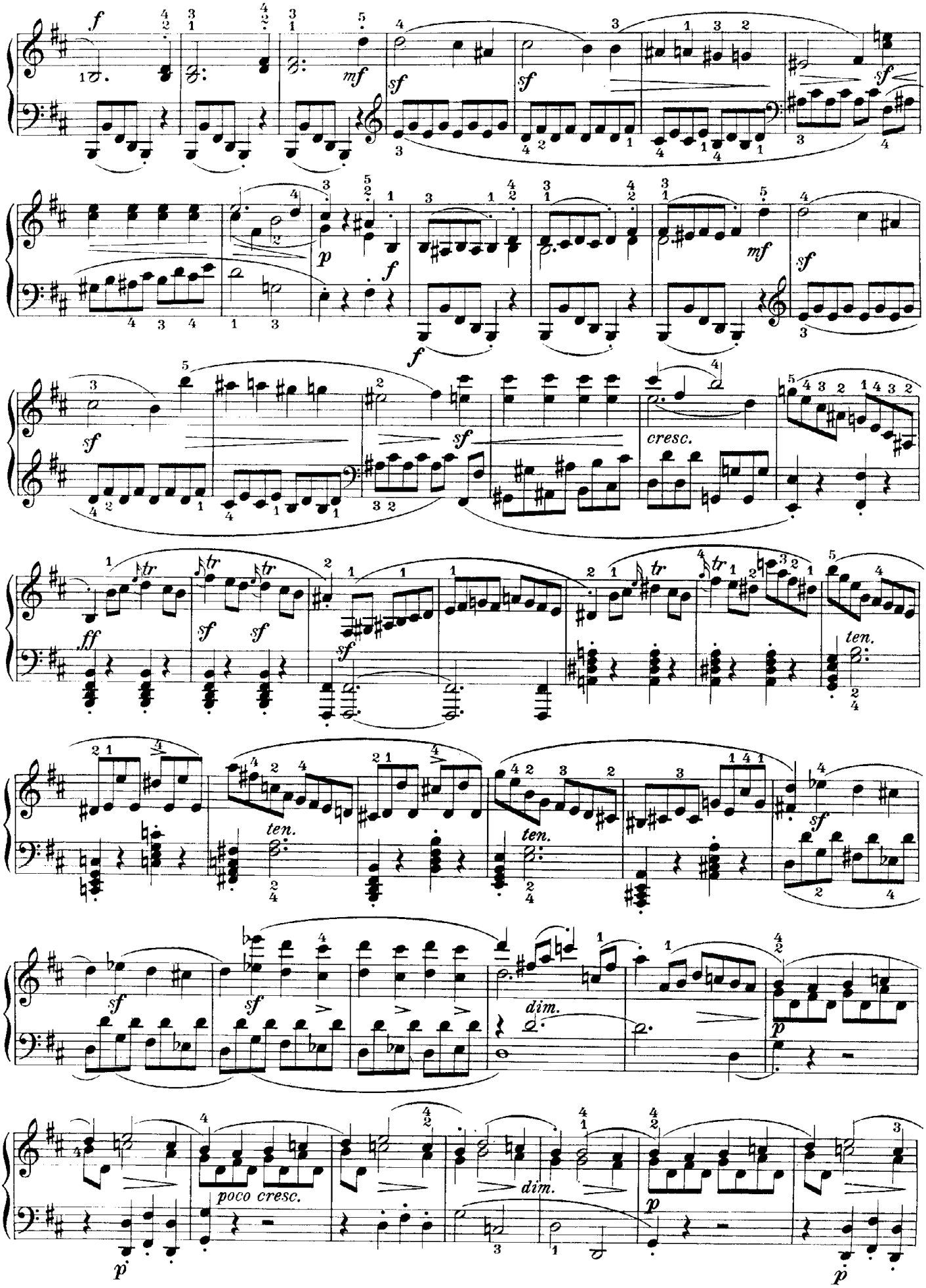
f
mf
sf
p
cresc.
ff
ten.
dim.
poco cresc.

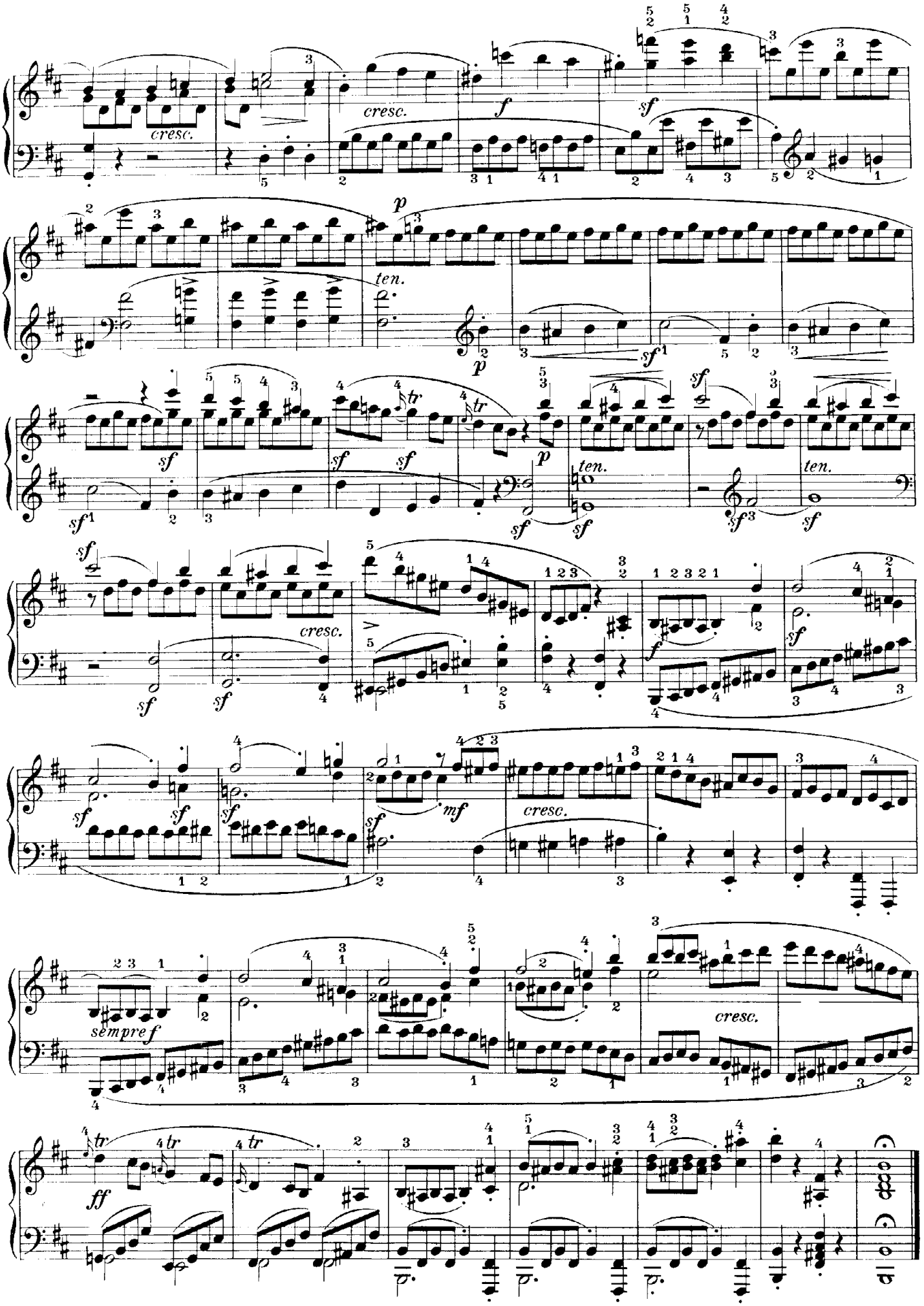
cresc.
cresc.
f
sf
p
ten.
p
sf
sf
sf
sf
tr
p
ten.
ten.
sf
sf
sf
sf
sf
cresc.
f
sf
sf
sf
sf
sf
mf
cresc.
sempre f
cresc.
tr
ff

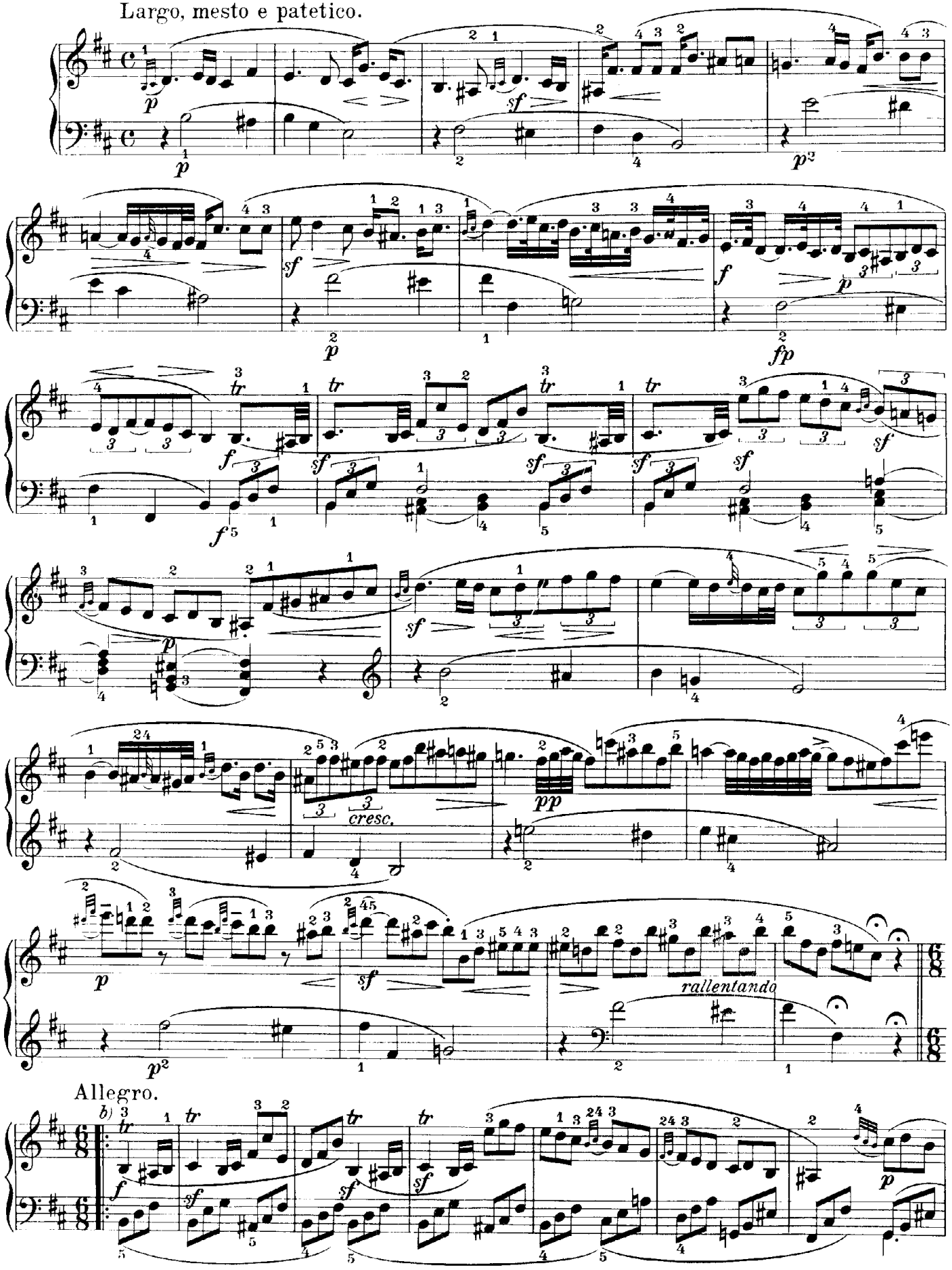
Largo, mesto e patetico.
cresc.
rallentando
Allegro.

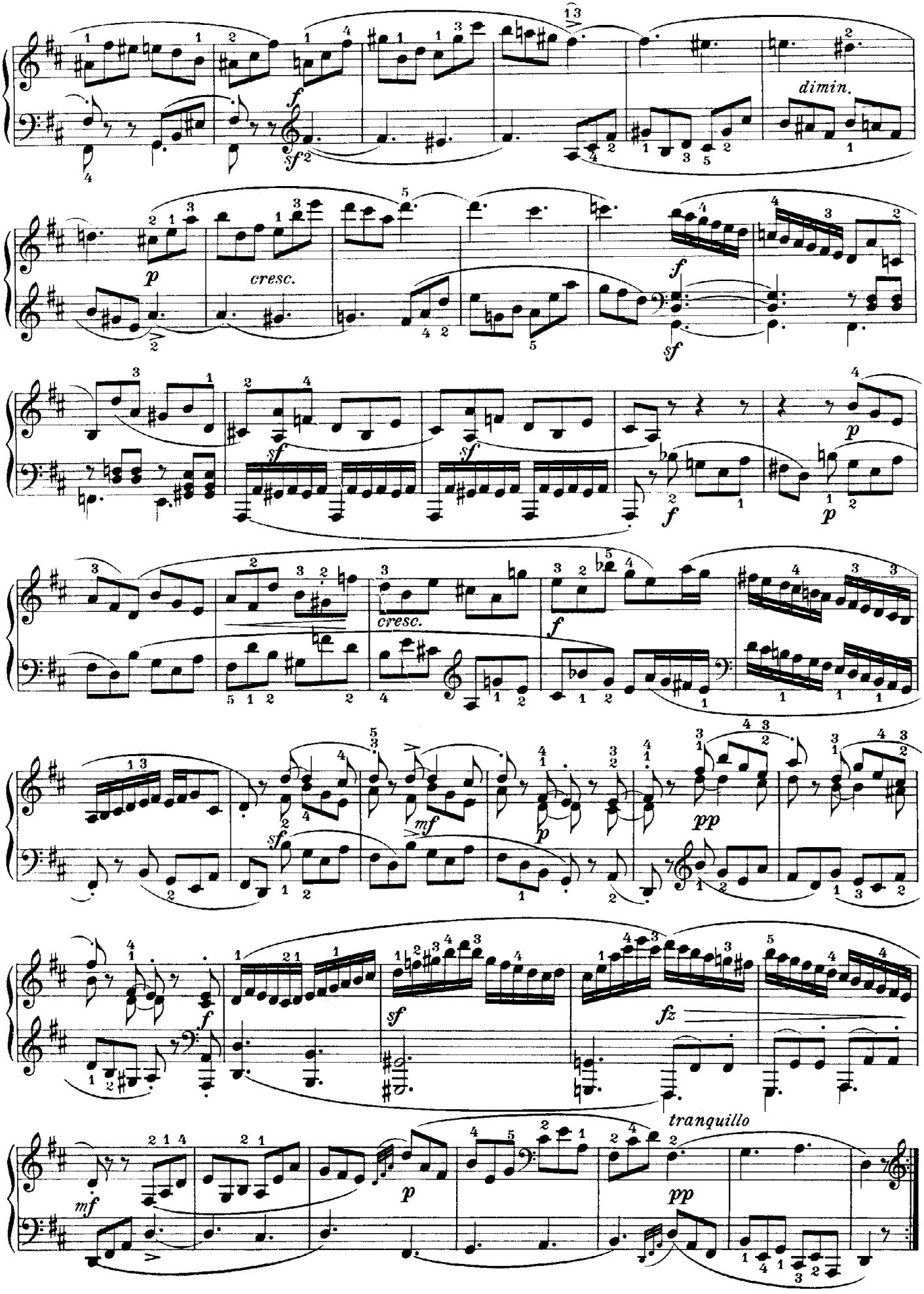
dimin.
cresc.
cresc.
tranquillo

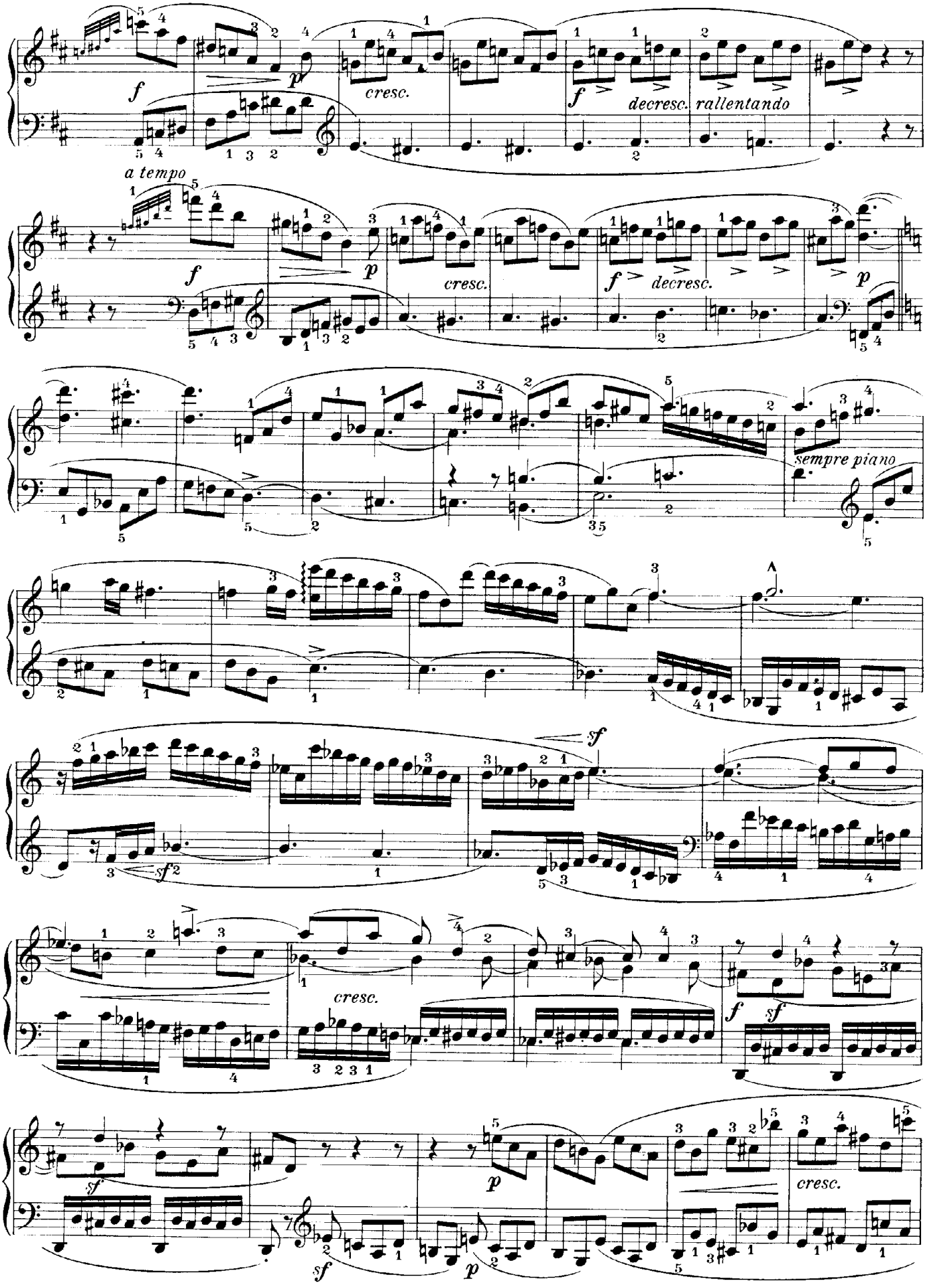
cresc.
decresc.
rallentando
a tempo
cresc.
decresc.
sempre piano
cresc.
cresc.

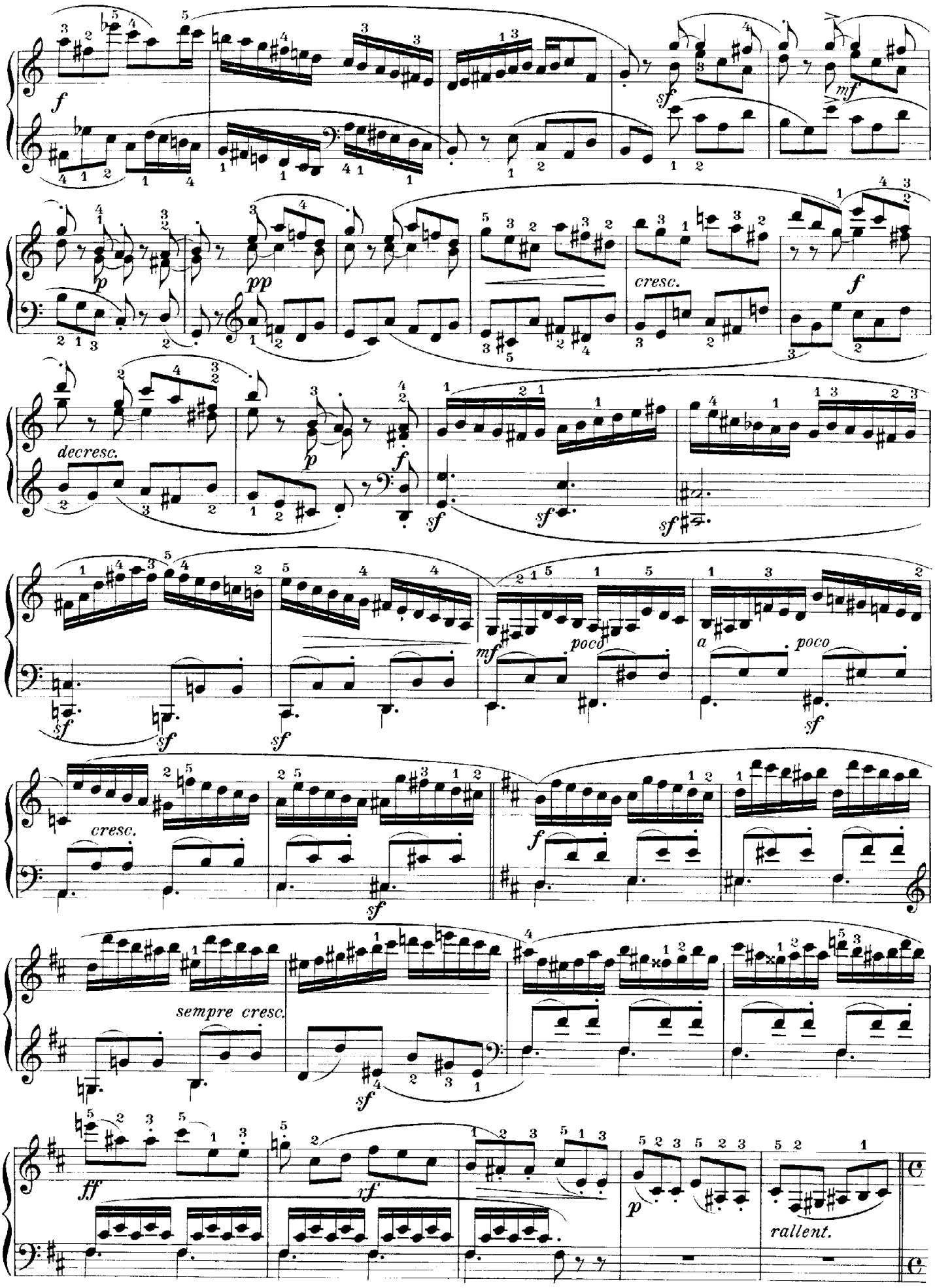
f
sf
mf
p
pp
cresc.
f
decresc.
p
f
sf
sf
sf
mf
poco
a
poco
sf
cresc.
sf
f
sempre cresc.
sf
ff
rf
p
rallent.

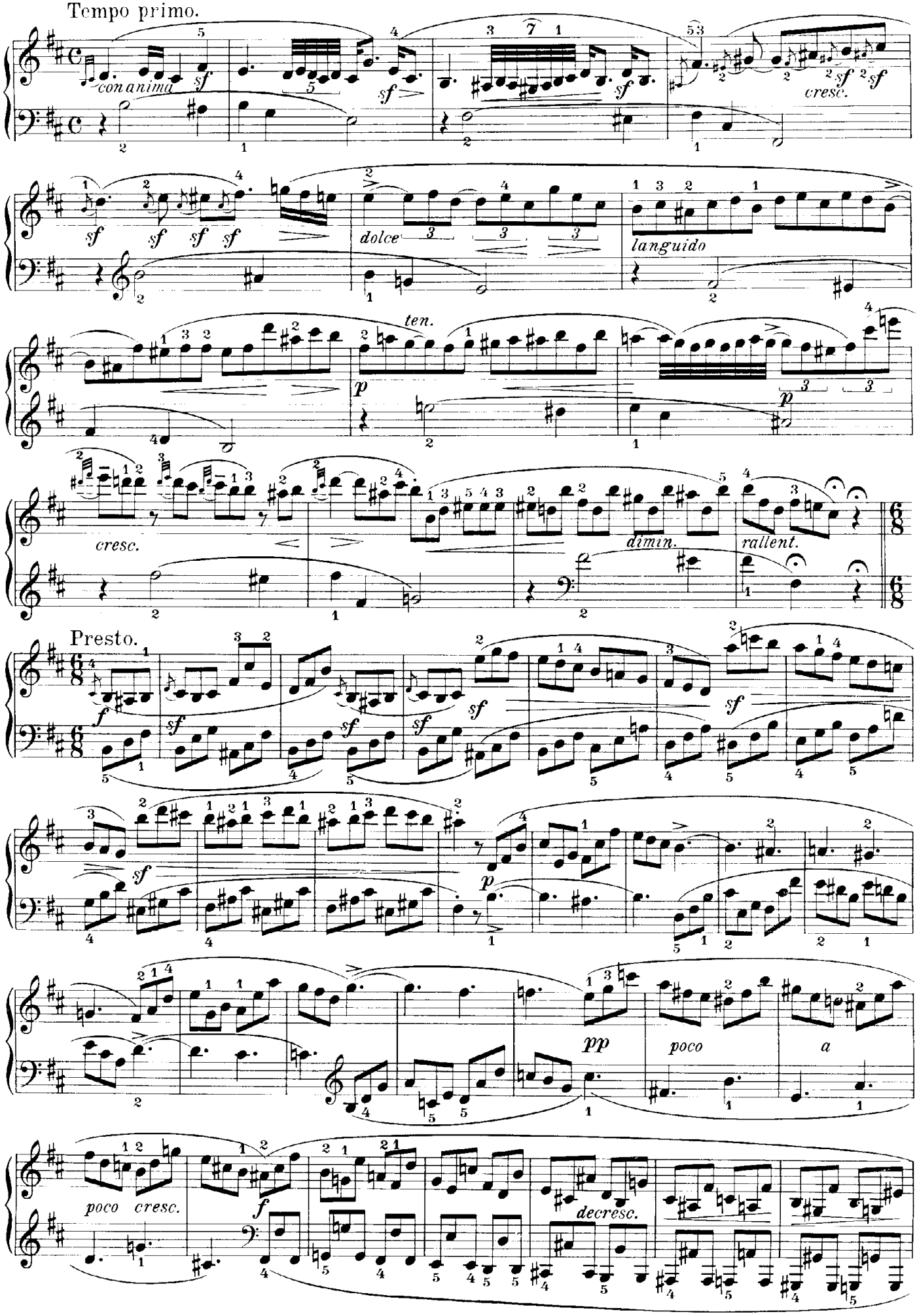
Tempo primo.
con anima
sf
cresc.
dolce
languido
ten.
p
cresc.
dimin.
rallent.
Presto.
f
pp
poco
a
poco cresc.
decresc.

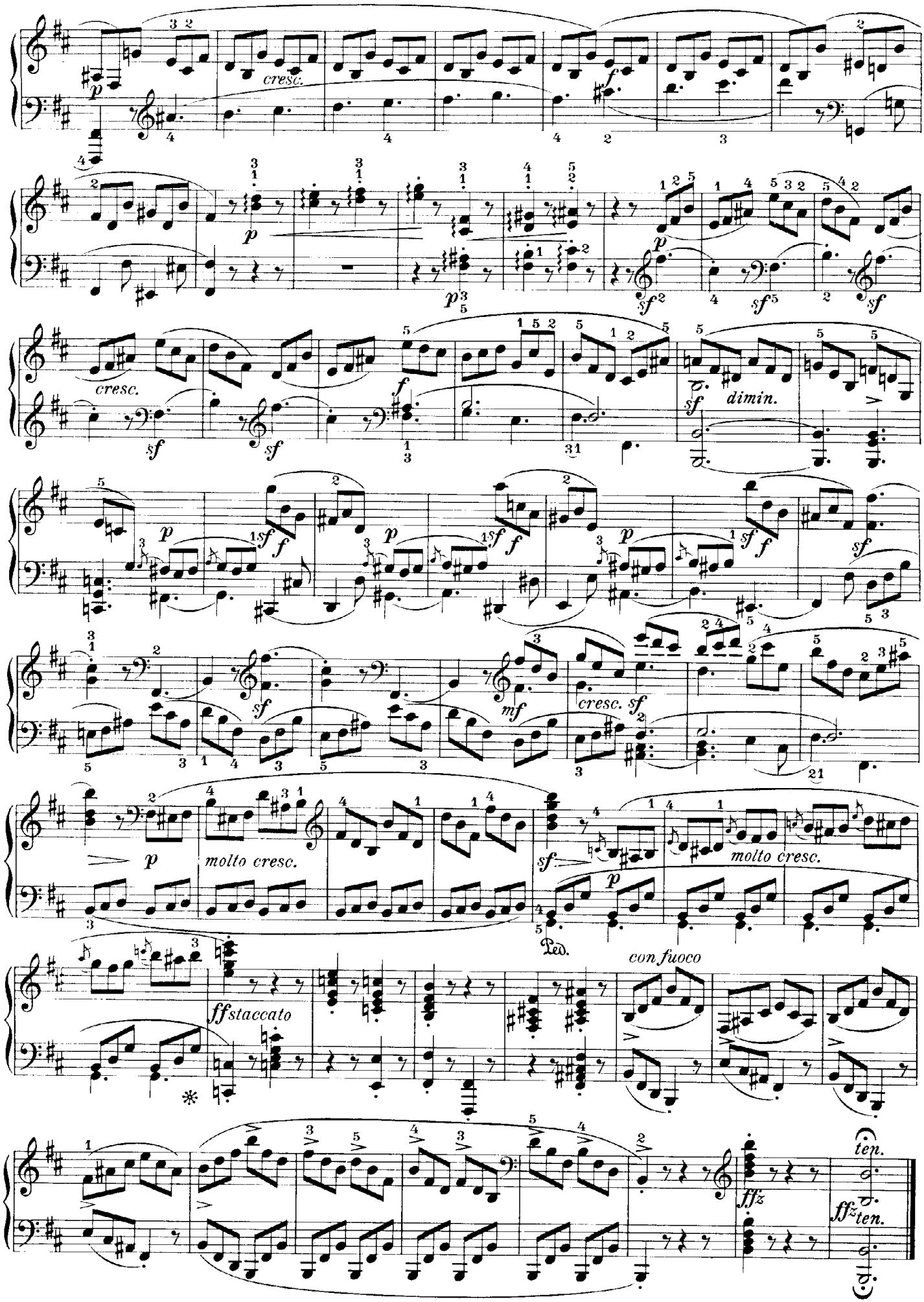
cresc.
dimin.
molto cresc.
molto cresc.
Ped.
con fuoco
ffstaccato
ten.
ten.