

СЕПТЕТ

Обое

М. ГЛИНКА

Adagio maestoso

5

Ob.

Allegro moderato

Oboe

[f] [p] [5] [cresc.] [f] [p] [6] 2 [7] 2 1 [3] [3] [7] [f] [8] 6 Fg. *trm* [dim.] p [f] [9] 2 [p] [cresc.] [f]

Oboe

10 1
[pp]

2

11 1 3 2
p p cresc.

12
mf

cresc.

1
ff

13 3 4 2
mf

f p

Oboe

Oboe

18 2

19

20 8

Cr. [mf] [dim.]

[p] 2 [f]

Oboe

Adagio non tanto

8 1 6

V.I

2

pp

3 4

[dolce]

4

pp

1

5

pp [p] [mf]

6

f [p]

7

[p dolce]

3 3 3 3

8 8 9 8

[f]

10 1

V.I [p]

11 1

Oboe

Menuetto

Tempo di menuetto

Oboe

Trio

[p] [mf] [f] [mf] [p] [mf]

Da Capo [al Fine]

Rondo

Allegro

[p] [mf] [mf] [f] [f]

Oboe

3 *[cresc.]*

[ff]

3 4 *[p]*

5 *[f]*

[cresc.] *[f]* 5

6 *[p]*

1 *[cresc.]*

7 6 *[f]* *[mf]*

[cresc.] *[f]*

Oboe

СЕПТЕТ

Fagotto

Adagio maestoso

М. ГЛИНКА

Fagotto

Fagotto

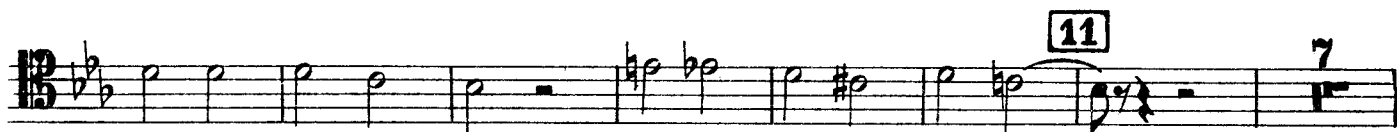
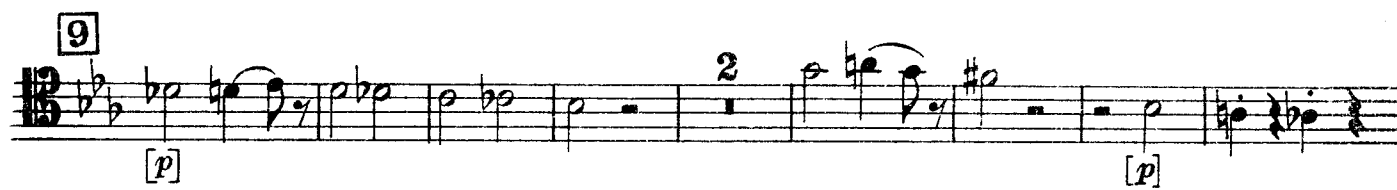

Fagotto

Fagotto

17

18

19

20

cresc.

f

p

[p]

[cresc.] *[mf]*

[dim.] *[p]* *[f]*

Fagotto

Adagio non tanto

8 1 6 2
VI *pp*

3 4 [*dolce*]

4 4 [*pp*] *ff* 1 5 *p*

f 6 *p*

p

1 7 3

3 3

1 8 8 *f*

Fagotto

Cr.

9 8 10 2 11

2 12

13 8 14 2

Cb. [pp]

Menuetto

Tempo di menuetto

1 8 2 4

[p] pp

[p] Fag. Cb. [p] [Fine]

3 Trio 5

[p]

4 [mf]

[f] 1

[mf]

Fagotto

5

[p]

mf

Da Capo [al Fine]

Rondo

Allegro

8

[mf]

2

3

6

[p]

[f]

[cresc.]

1

3

[4]

8

ff

Ve.

1

5

[f]

[cresc.]

5

[6]

17

[7]

7

[f]

Fagotto

Ve. *[mf]* *[cresc.]*

[f]

[mf] *[cresc.]* *[f]*

8 *trm* 13 9 8

Ob.

1

10

cresc. *f*

5

11 6 *mf* 2

Cr.

12 3 *p*

6 *ff*

СЕПТЕТ

Corno (Es)

М. ГЛИНКА

Adagio maestoso

Allegro moderato

Corno (Es)

Corno (Es)

Adagio non tanto

8 [1] 8 [2] 2 3 [3] 4

Fg. *p* *pp*

[dolce]

[5] 6 [6]

v.i. *pp* *p*

1 [7] 9

f

1 [8] 8 [9] 8 [10] 1

V.I.

[11]

[*p*]

[12]

[*p*] [*f*]

2 [13] 4 [14] 9

sf *pp*

Menuetto

Corno (Es)

Tempo di menuetto

Rondo

Allegro

Corno (Es)

1 3 4 16 5 9 Ob.

V. I [ff]

[f] 3 6 [p]

7

7 16 V. II [f] 1

8 13 [mf] [dim.]

1 9 16 10 9 Ob. f

11 3 p

mf

12

5 mf

p ff