COLLECTION LITOLFF.

QUATUORS

pour

2 Violons, Alto et Violoncelle

de

J. HAYDN

Arrangés pour

PIANO à 2 MAINS

par

CONRAD BERENS.

Propriété de l'Editeur.

VOL. I.

BRAUNSCHWEIG.
HENRY LITOLFF'S VERLAG.

LONDON:
ENOCH & SONS.

PARIS:
ENOCH FRÈRES & COSTALLAT.

BOSTON:
ARTHUR P. SCHMIDT & CO.

ST. PETERSBOURG:
J. JURGENSON.

AMSTERDAM:
SEYFFARDT'SCHE BUCHHANDLUNG.

MOSCOU:
P. JURGENSON.

TABLE.

Volume 1.

		Pag.
Quatuor No. 22. Ré mineur — D moll — D minor . op 9/4 . . .		3.
Quatuor No. 31. Mi ♭ majeur — Es dur — E ♭ major op 20/1 . . .		18.
Quatuor No. 33. Sol mineur — G moll — G minor . op 20/3 . . .		30.
Quatuor No. 34. Ré majeur — D dur — D major . op 20/4 . . .		46.
Quatuor No. 36. La majeur — A dur — A major . op 20/6 . . .		62.

Volume 2.

Quatuor No. 44. Si ♭ majeur — B dur — B ♭ major. op 50/1 . . .		2.
Quatuor No. 60. La majeur — A dur — A major . op 55/1 . . .		16.
Quatuor No. 64. Si mineur — H moll — B minor . op 64/2 . . .		30.
Quatuor No. 72. Ut majeur — C dur — C major . op 74/1 . . .		44.
Quatuor No. 73. Fa majeur — F dur — F major . op 74/2 . . .		60.

Volume 3.

Quatuor No. 74. Sol mineur — G moll — G minor . op. 74/3 . . .		2.
Quatuor No. 75. Sol majeur — G dur — G major . op. 76/1 . . .		18.
Quatuor No. 77. Ut majeur — C dur — C major . op. 76/3 . . .		34.
Quatuor No. 80. Mi ♭ majeur — Es dur — E ♭ major op. 76/6 . . .		50.
Quatuor No. 82. Fa majeur — F dur — F major . op. 77/2 . . .		66.

Stich und Druck von Henry Litolff's Verlag in Braunschweig.

QUATUOR No. 22.

(Op. 9. No. 4.)

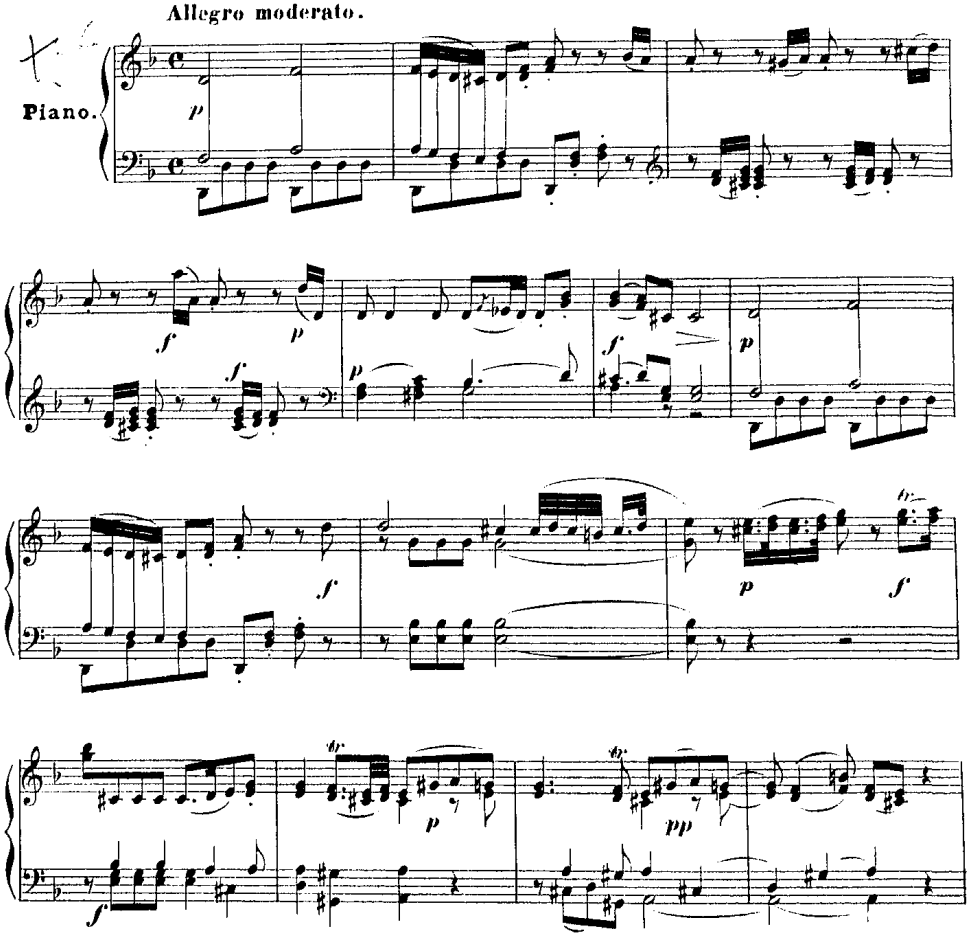

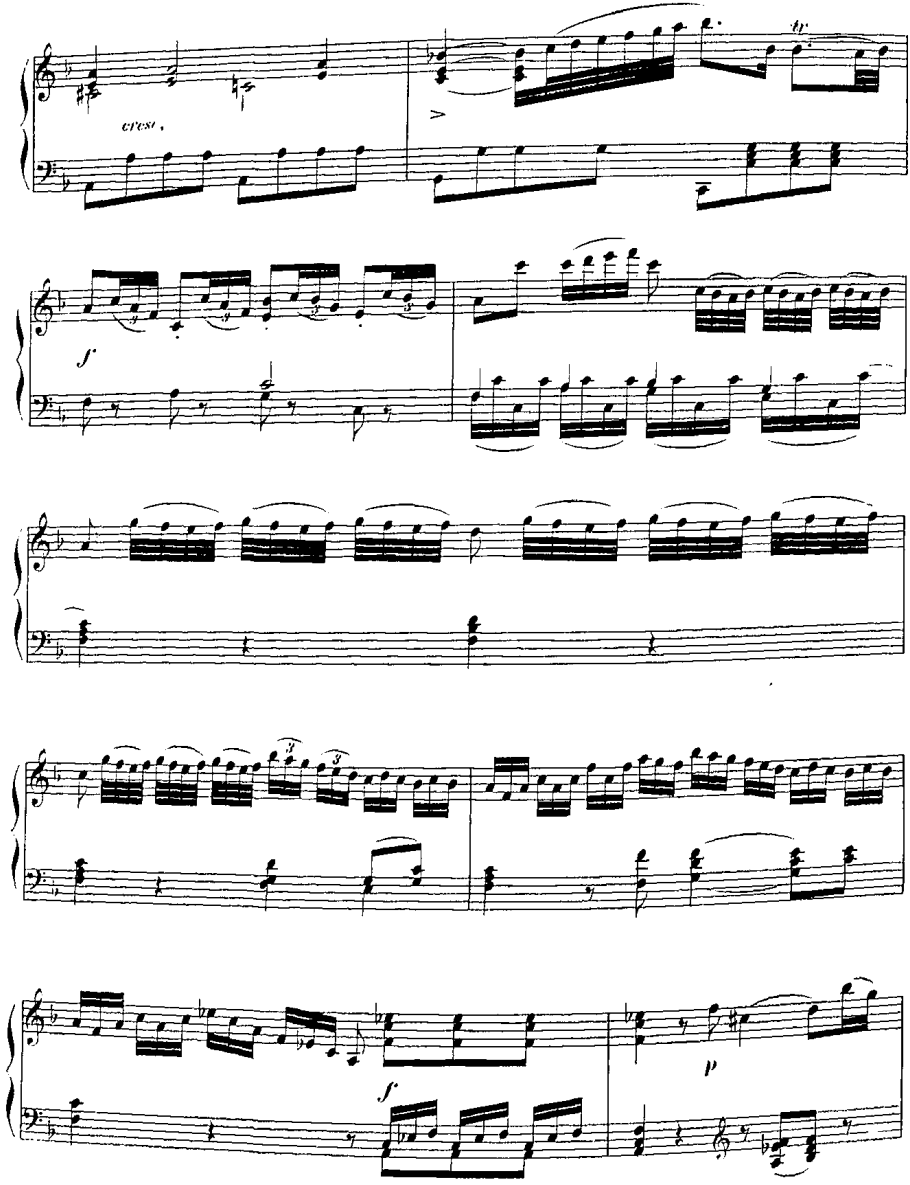
cresc.
tr
f
f
p

f
f
tr
tr
tr
p
1
2

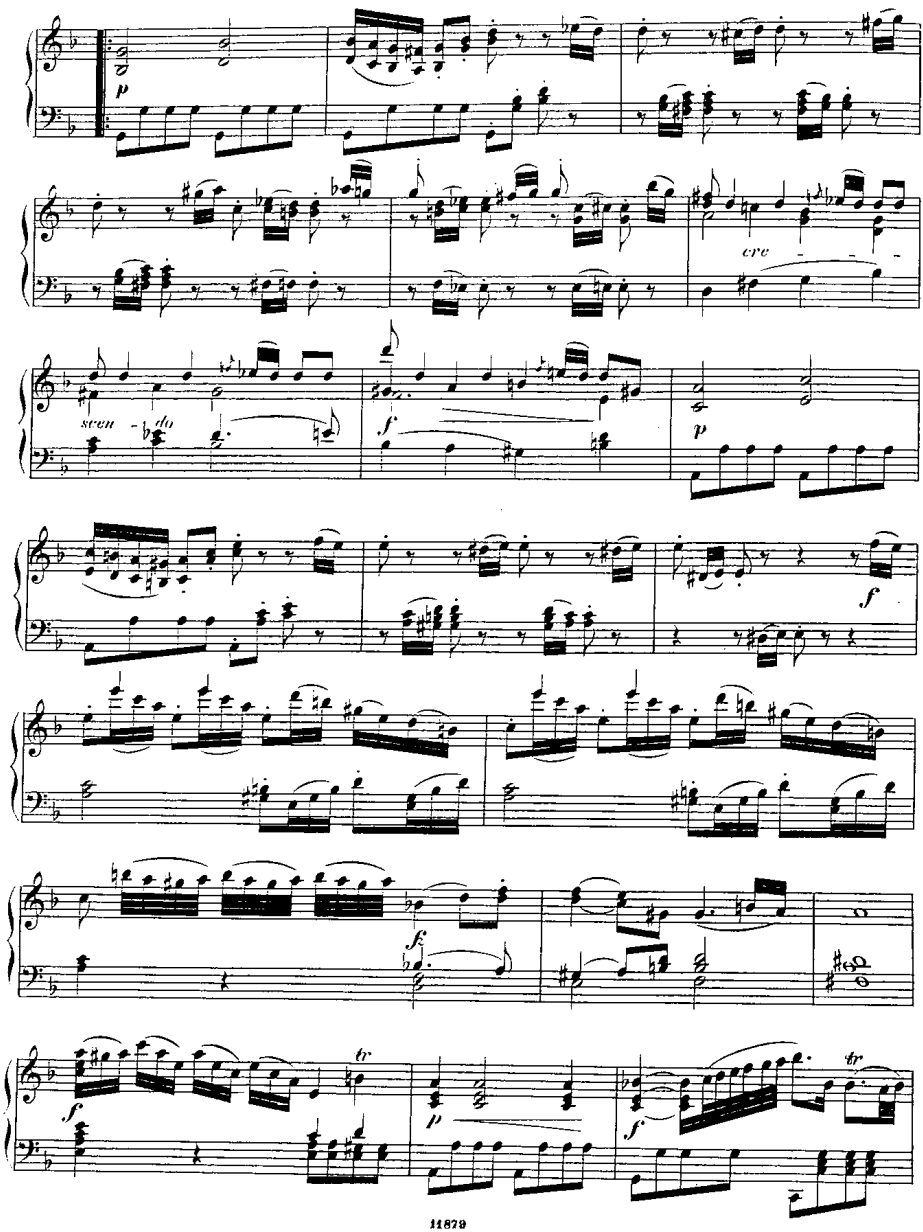
p
cre
scen - do
f
p
f
f
tr
f
p
f
tr

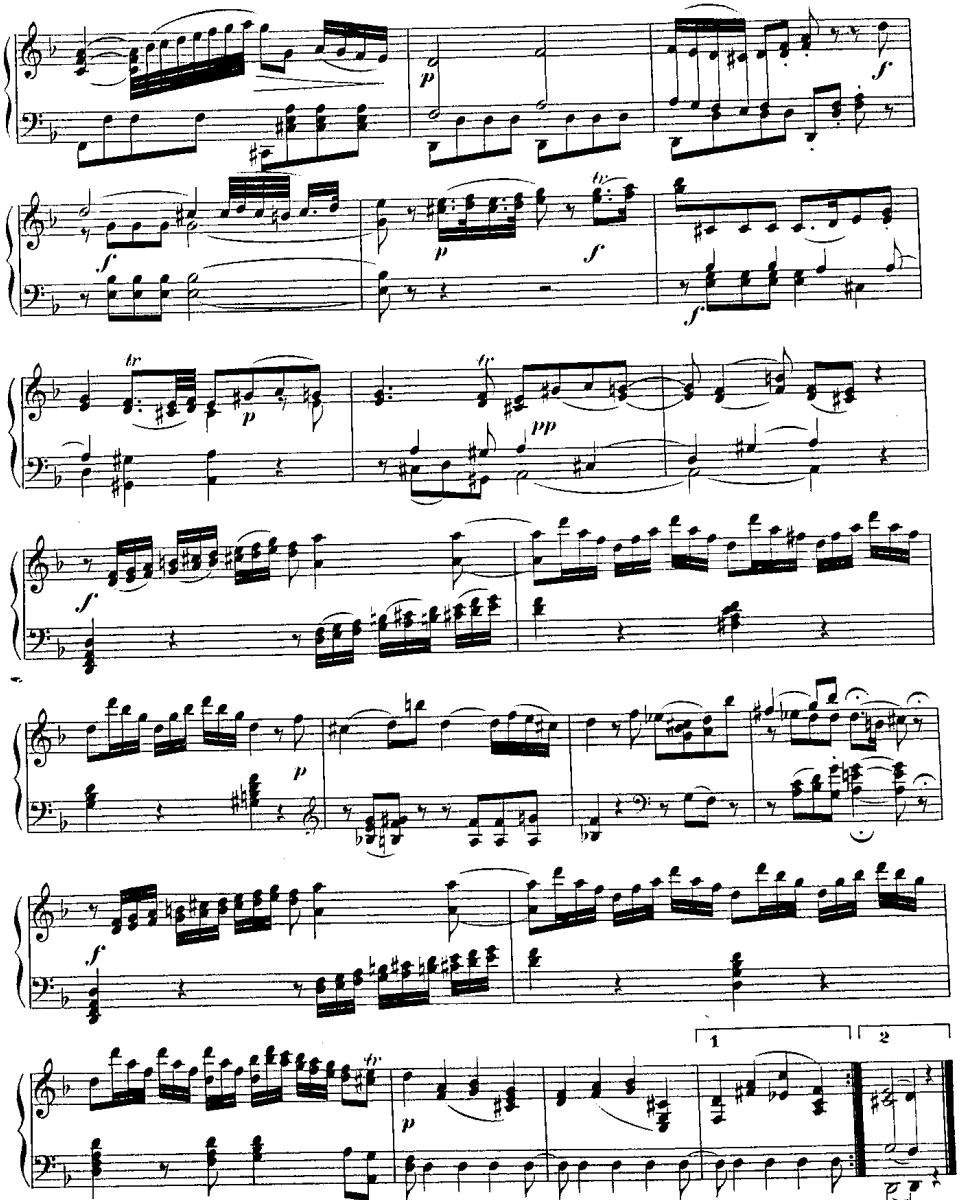
p
f
tr
pp
1
2

Menuetto.

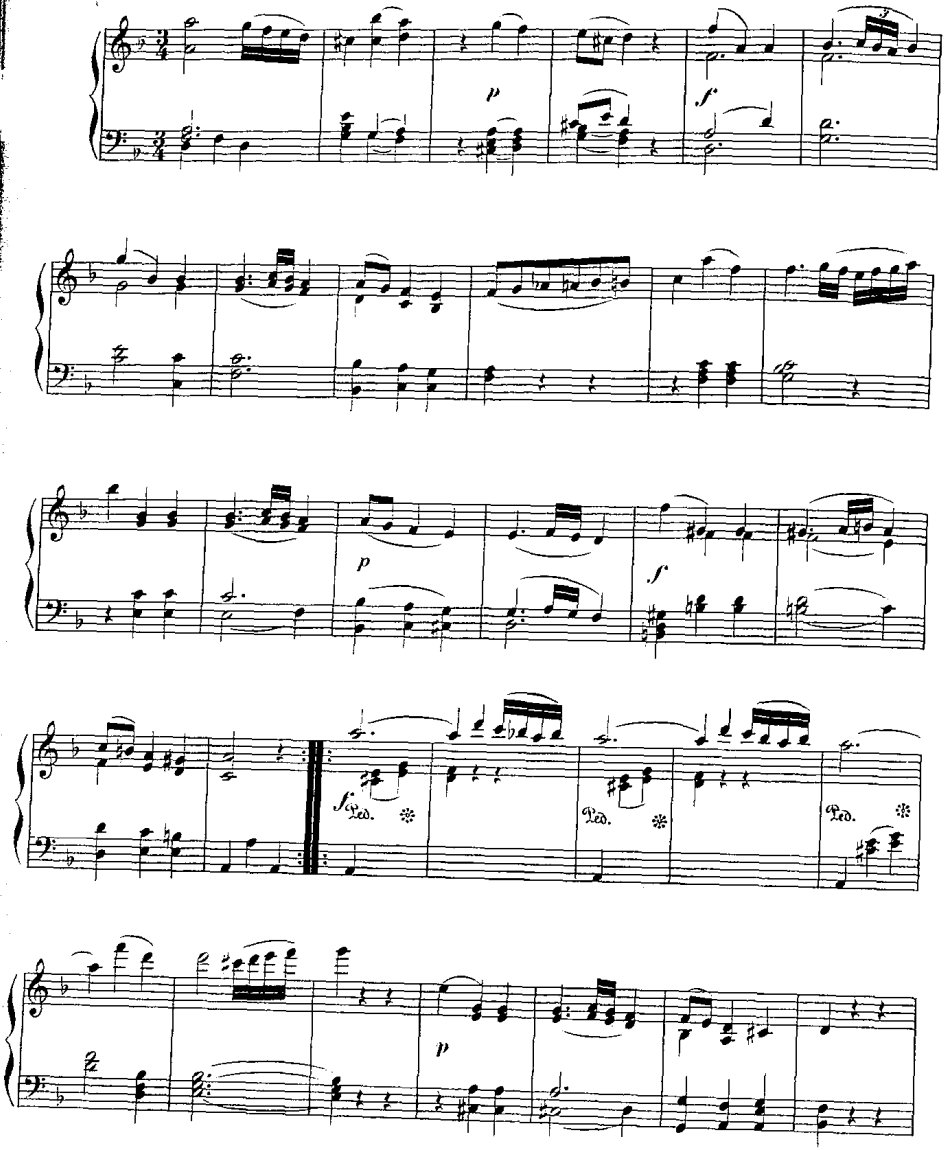

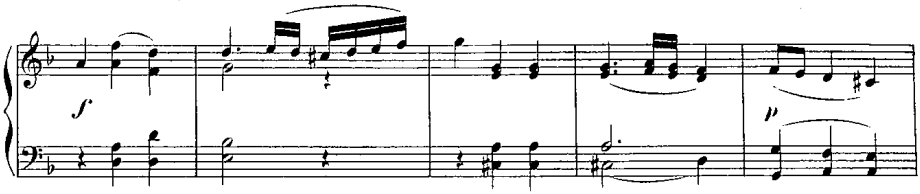

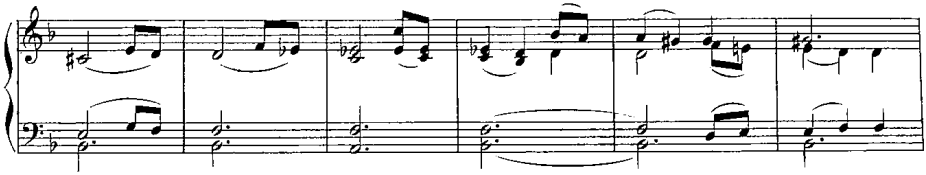

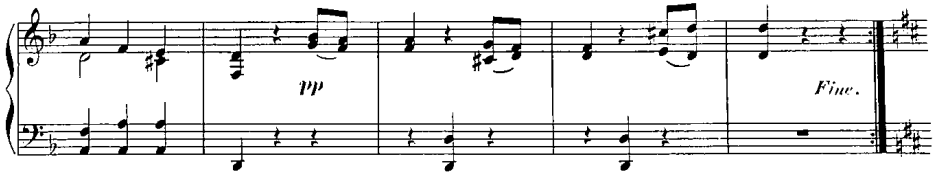

Trio.

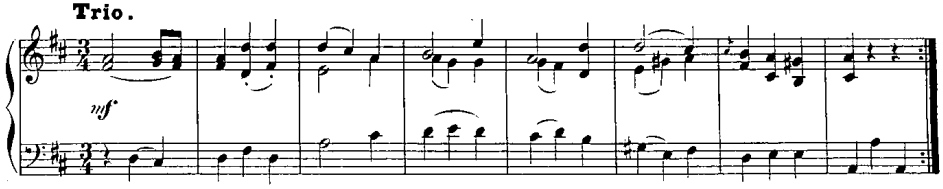

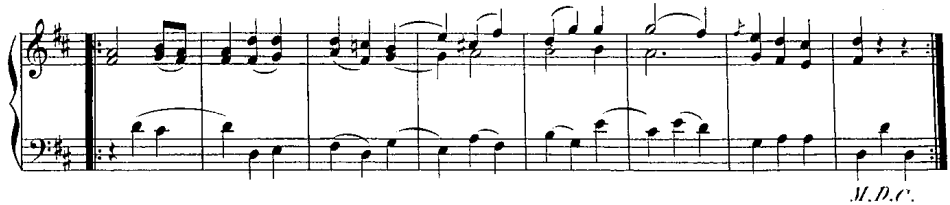

M.D.C.

Adagio cantabile.

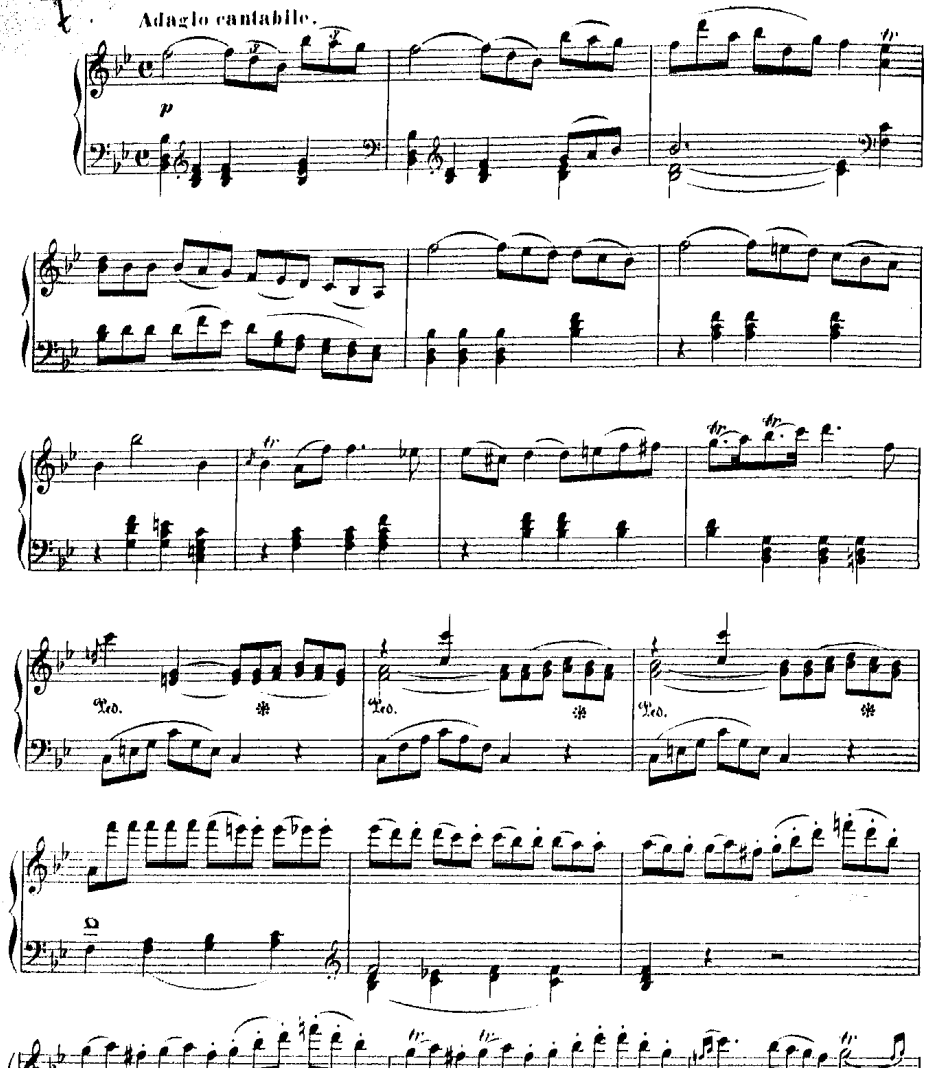

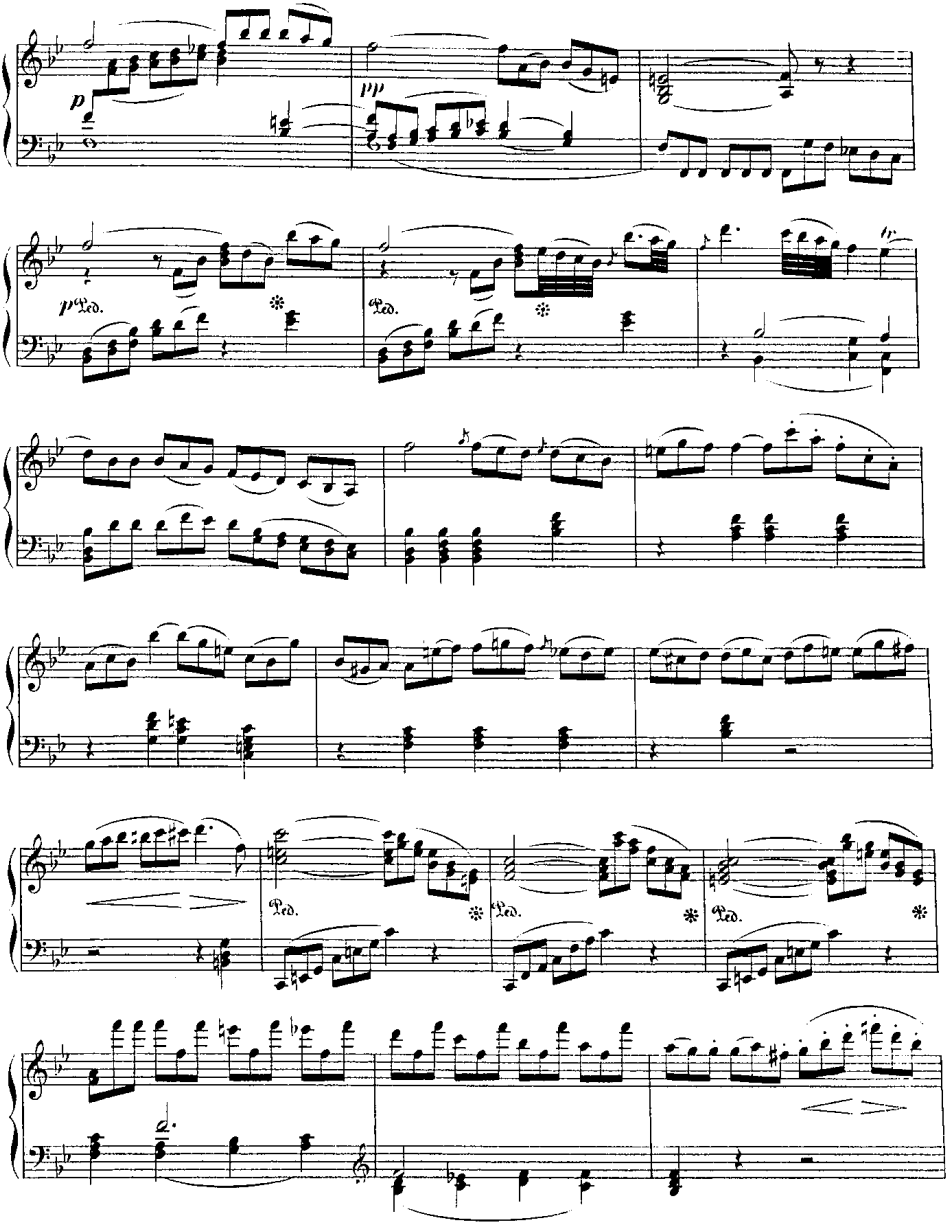
p
pp
p Ped.
Ped.
Ped.
Ped.
Ped.

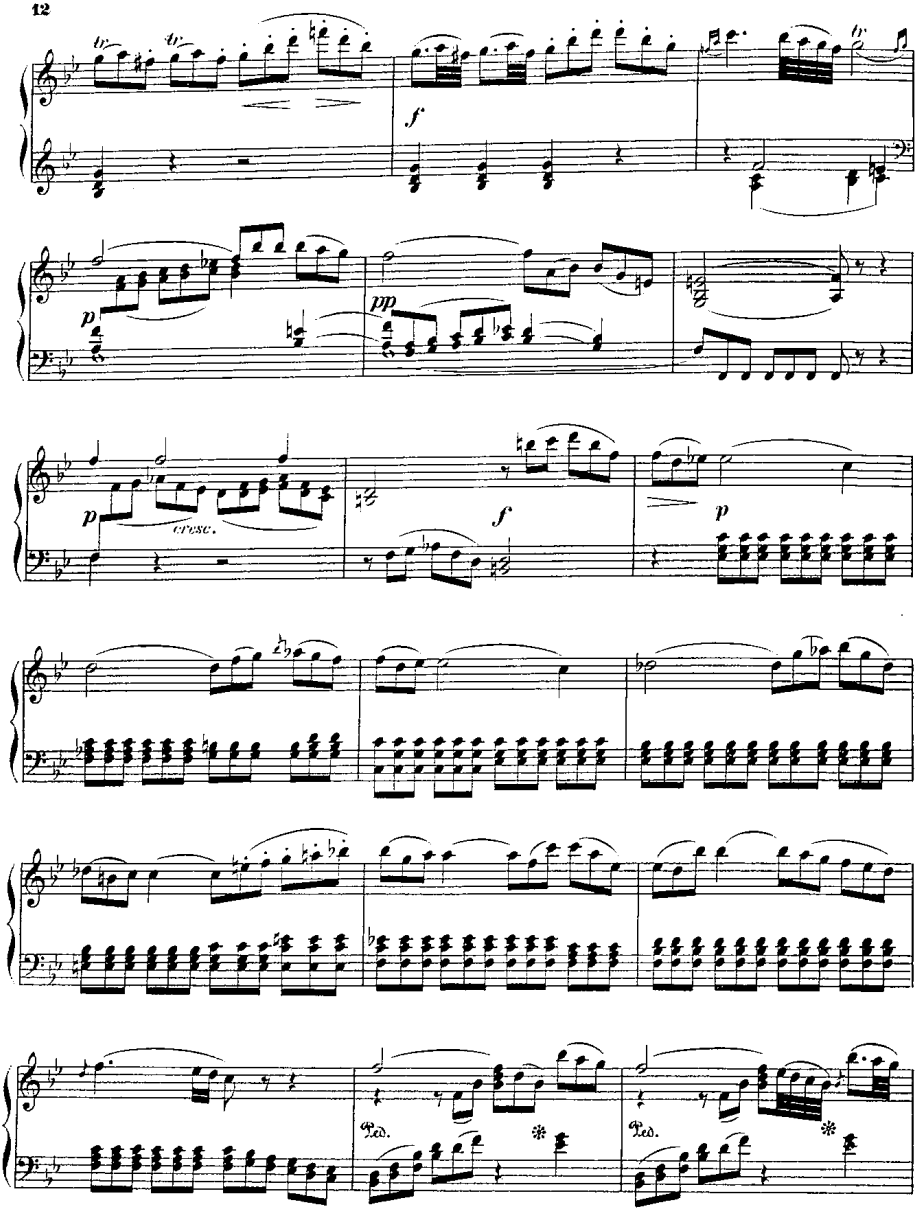
tr
tr
f
p
pp
cresc.
f
p
Ped.
Ped.

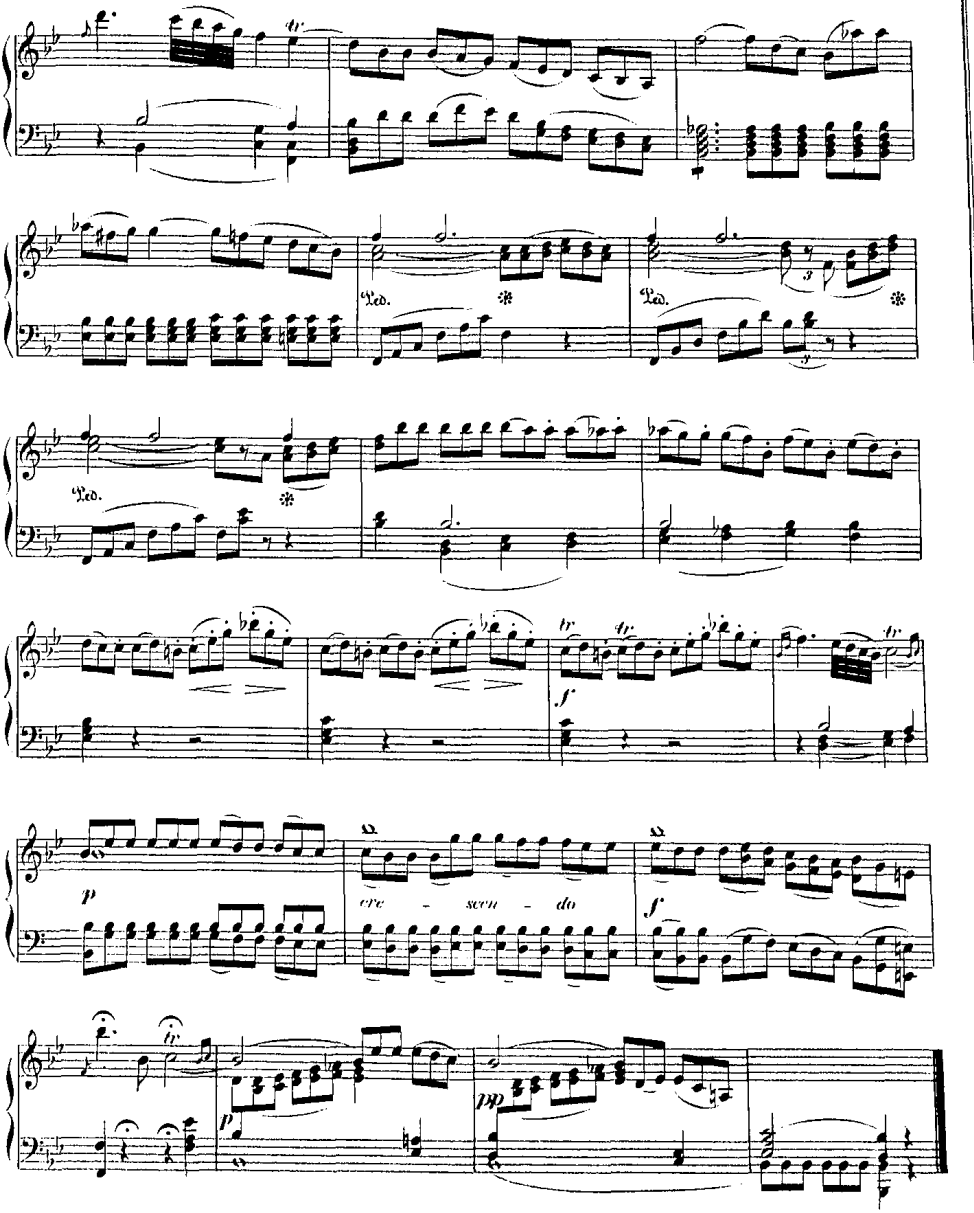
Ped.
Ped.
Ped.
f
p
cre - scen - do
f
p
pp

Finale.
Presto.

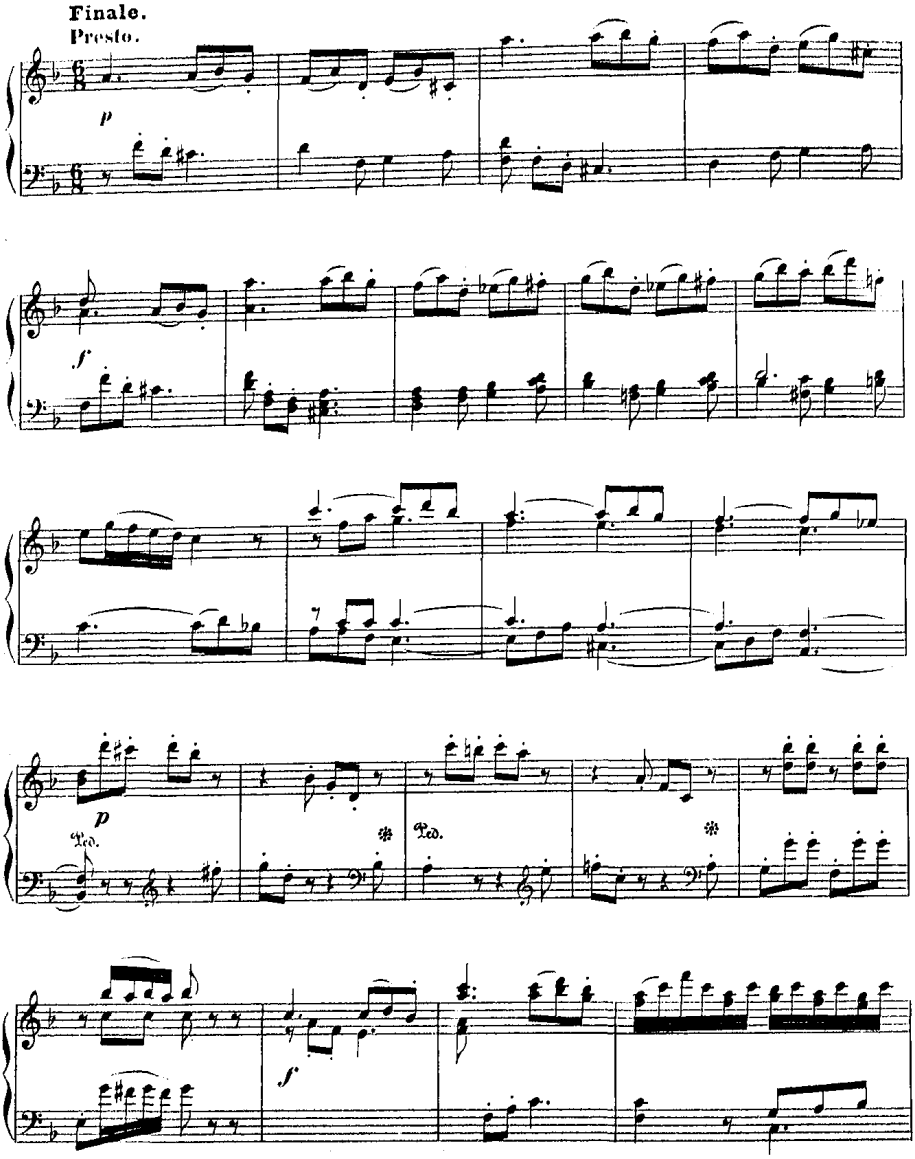

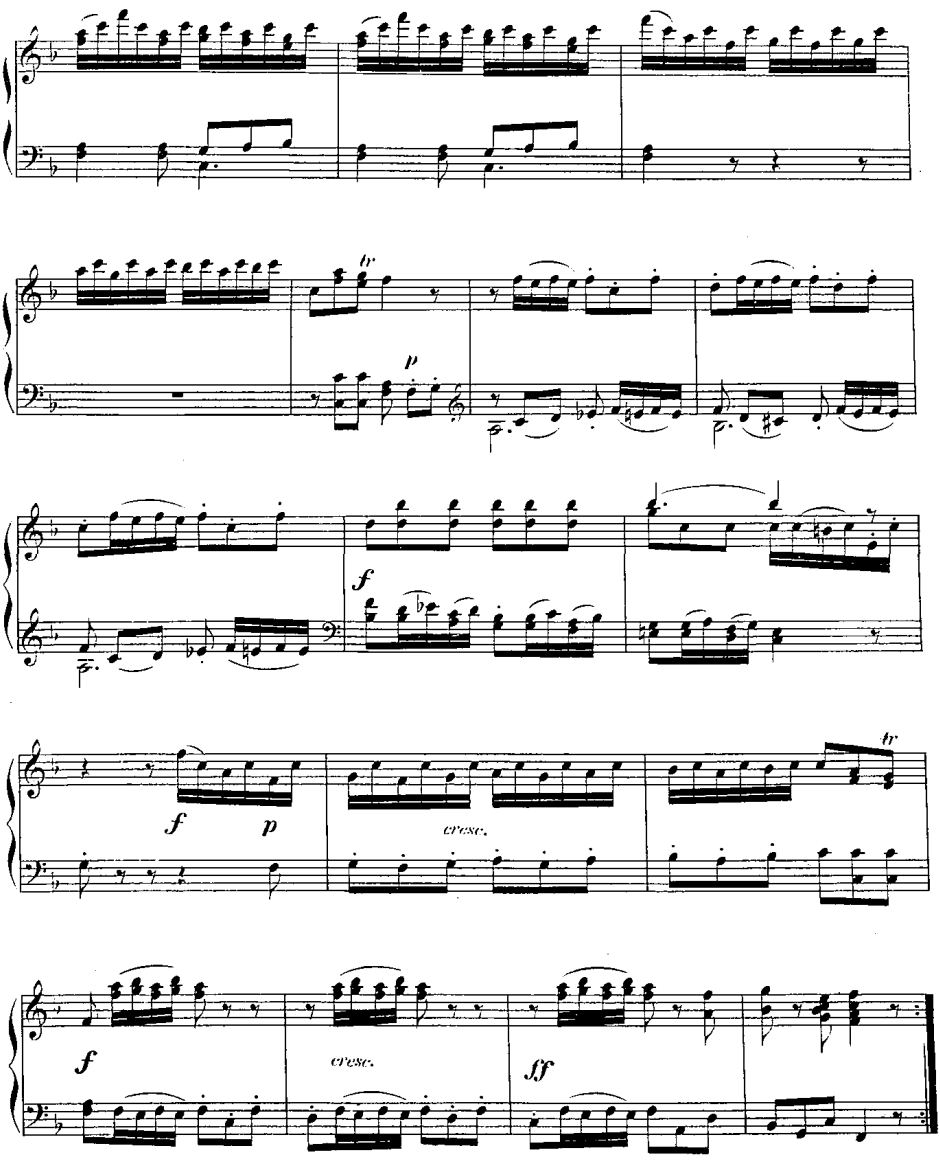
tr
p
f
f
p
cresc.
tr
f
cresc.
ff

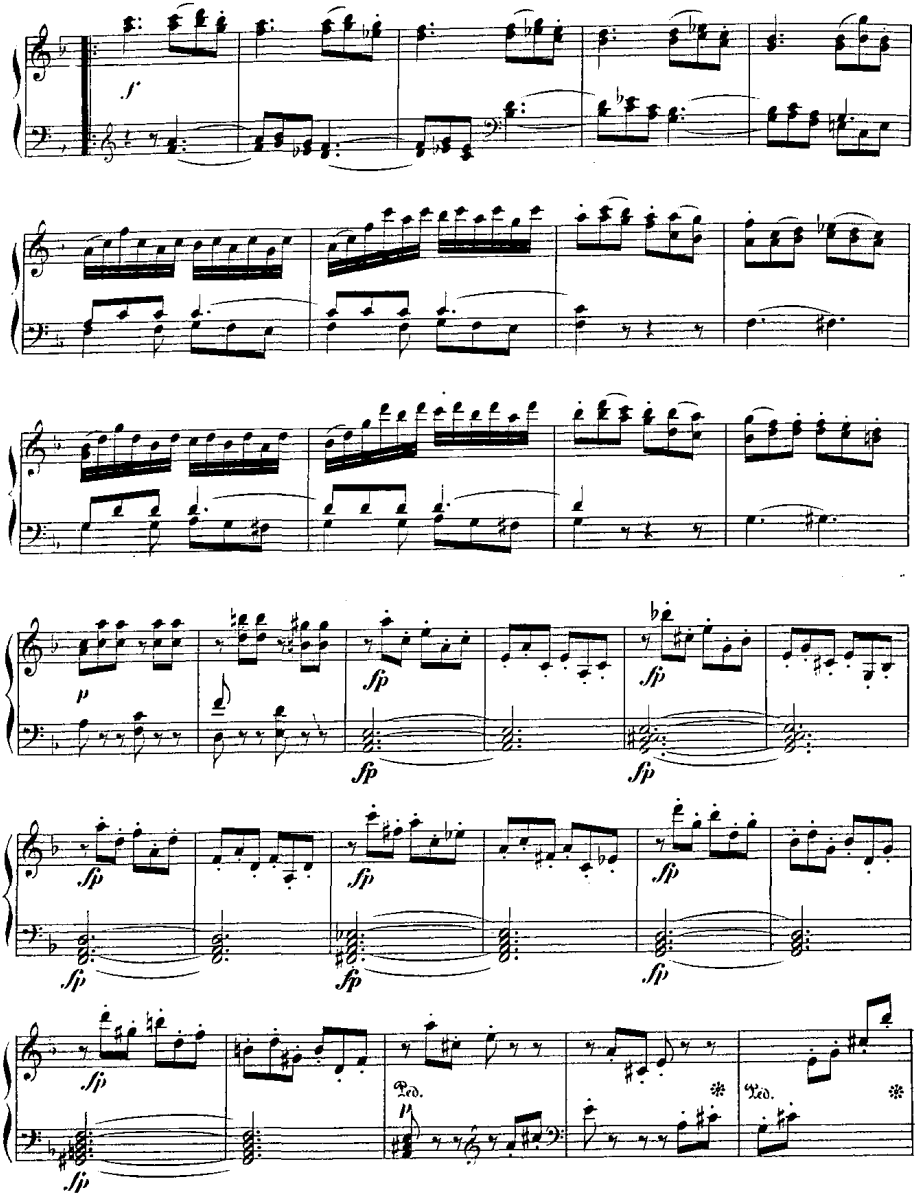
f
p
fp
fp
fp
fp
fp
fp
fp
fp
fp
fp
fp
fp
Ped.
Ped.

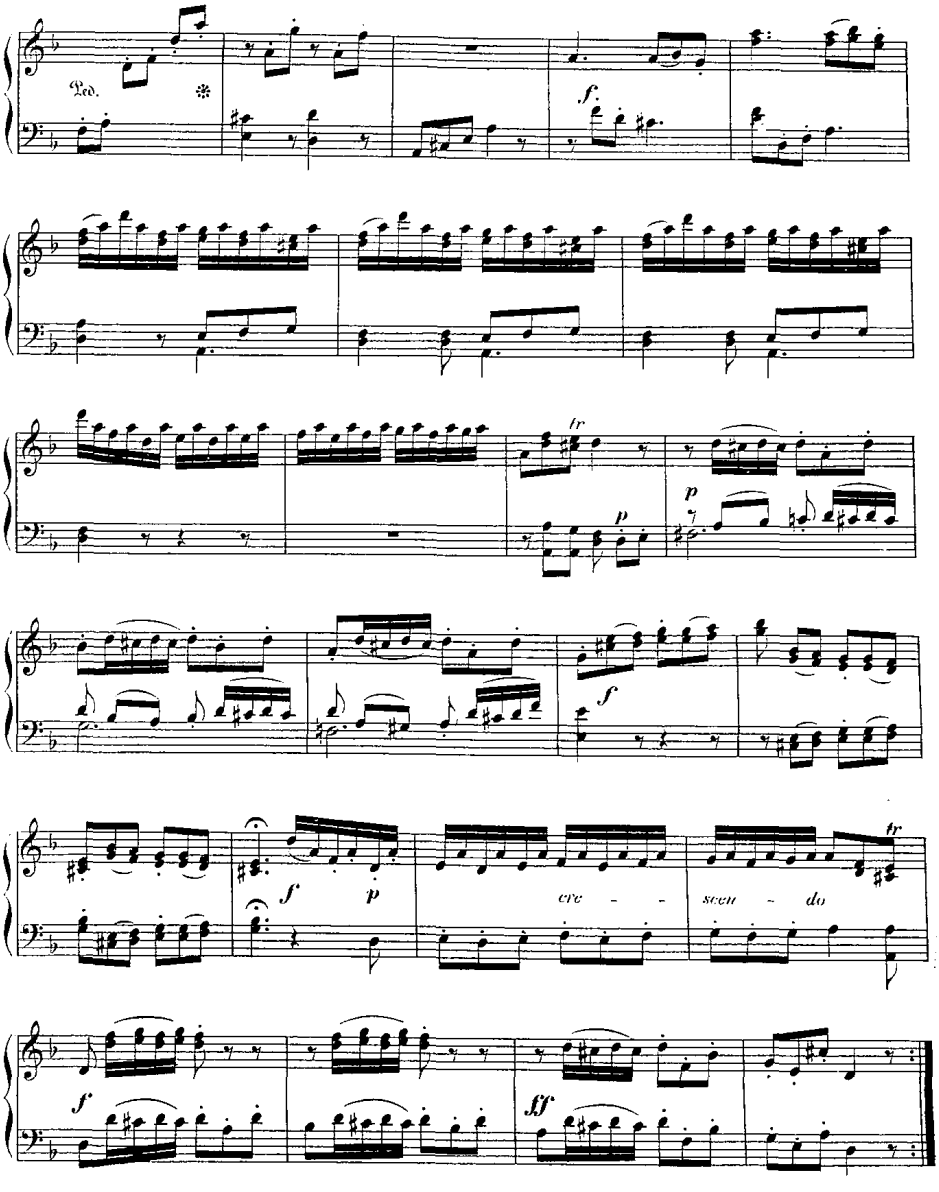
Ped.
f
tr
p
p
f
f
p
cre - - scen - do
tr
f
ff

QUATUOR No. 31.

(Op. 20. No. 1.)

Allegro moderato.

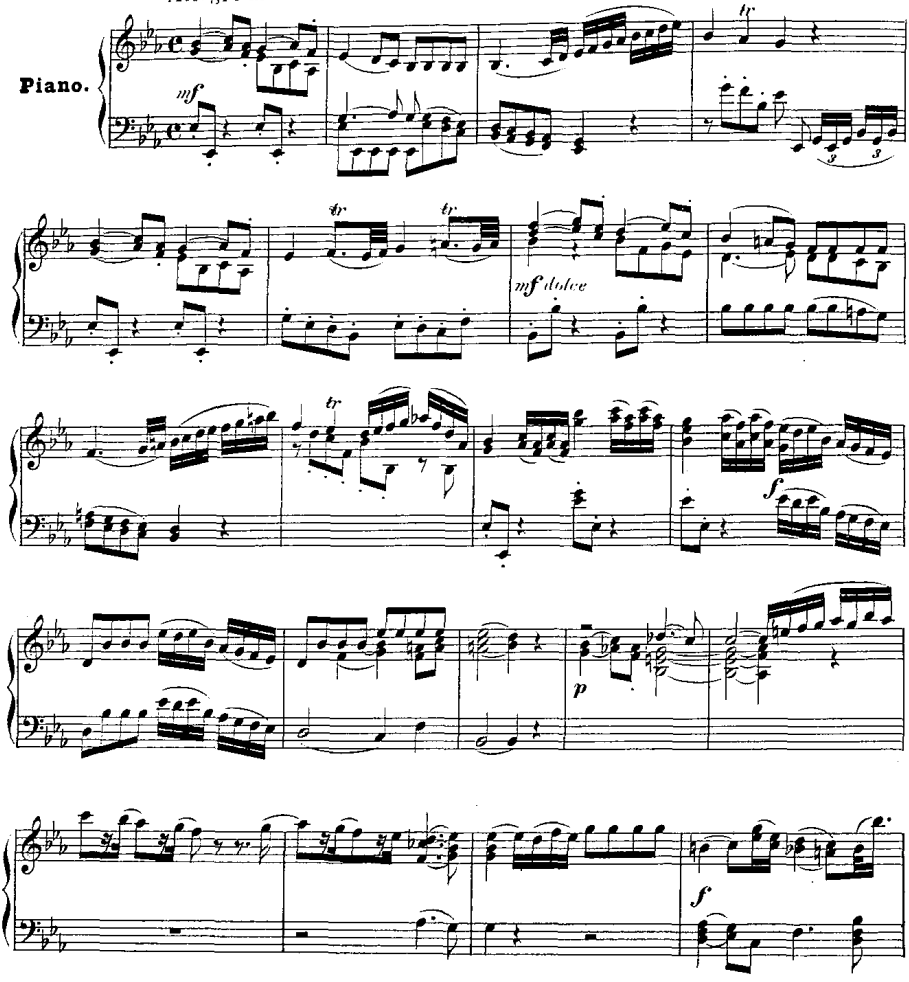

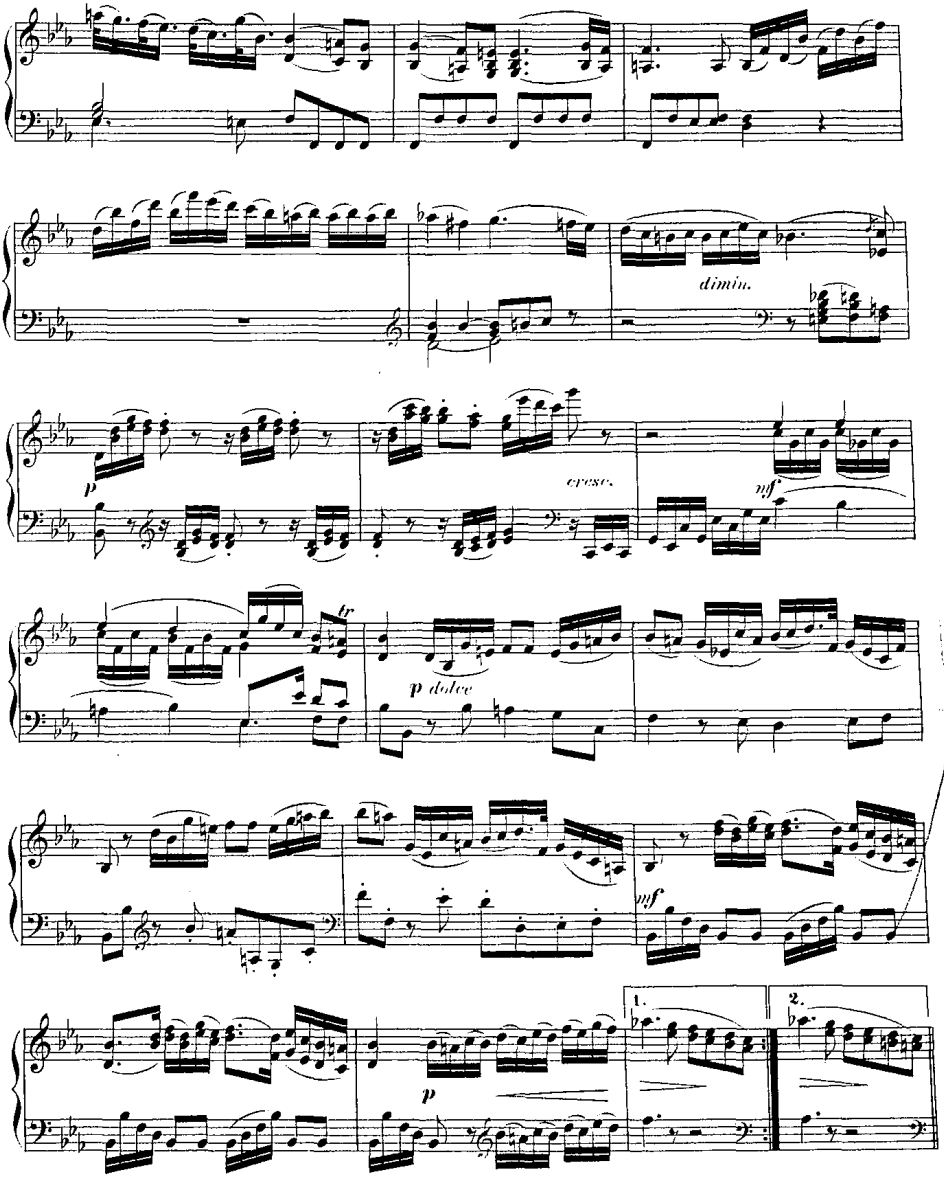
dimin.
p
cresc.
mf
tr
p dolce
mf
1.
2.
p

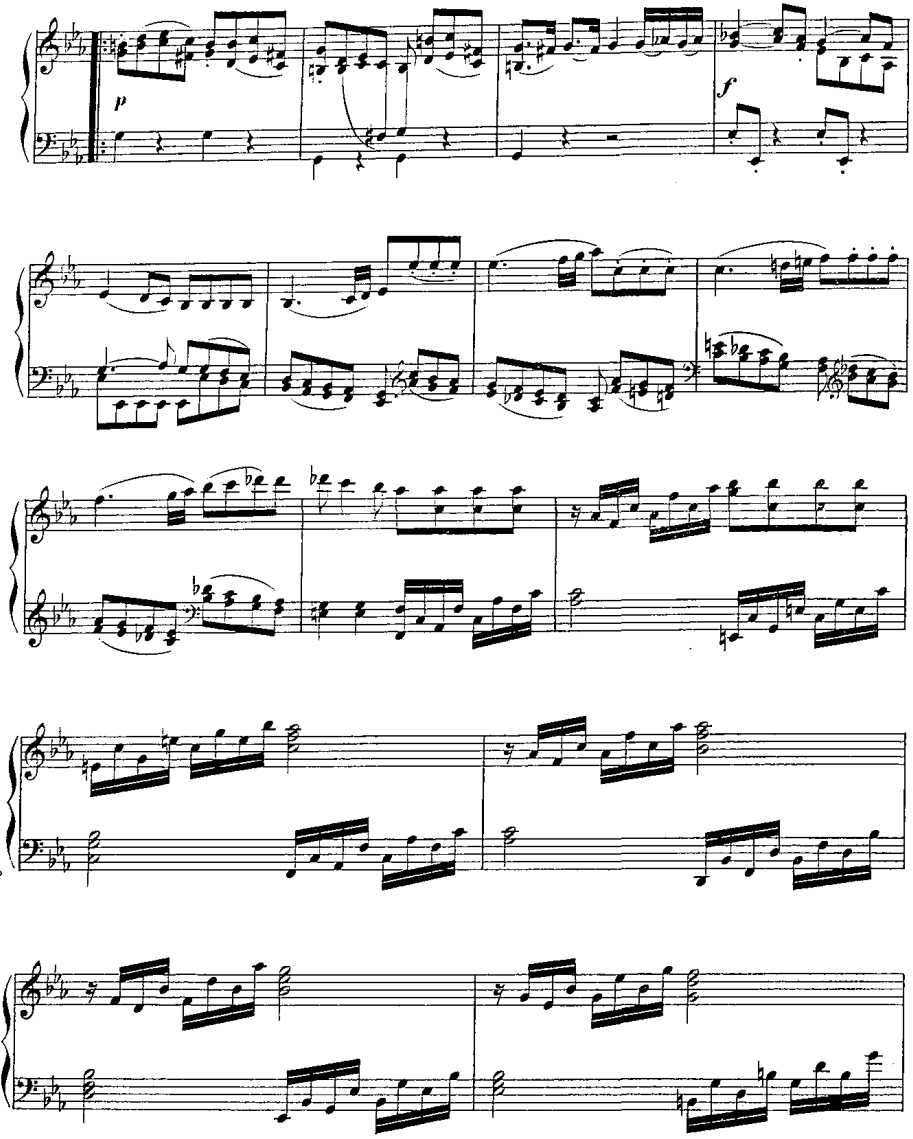
p
f

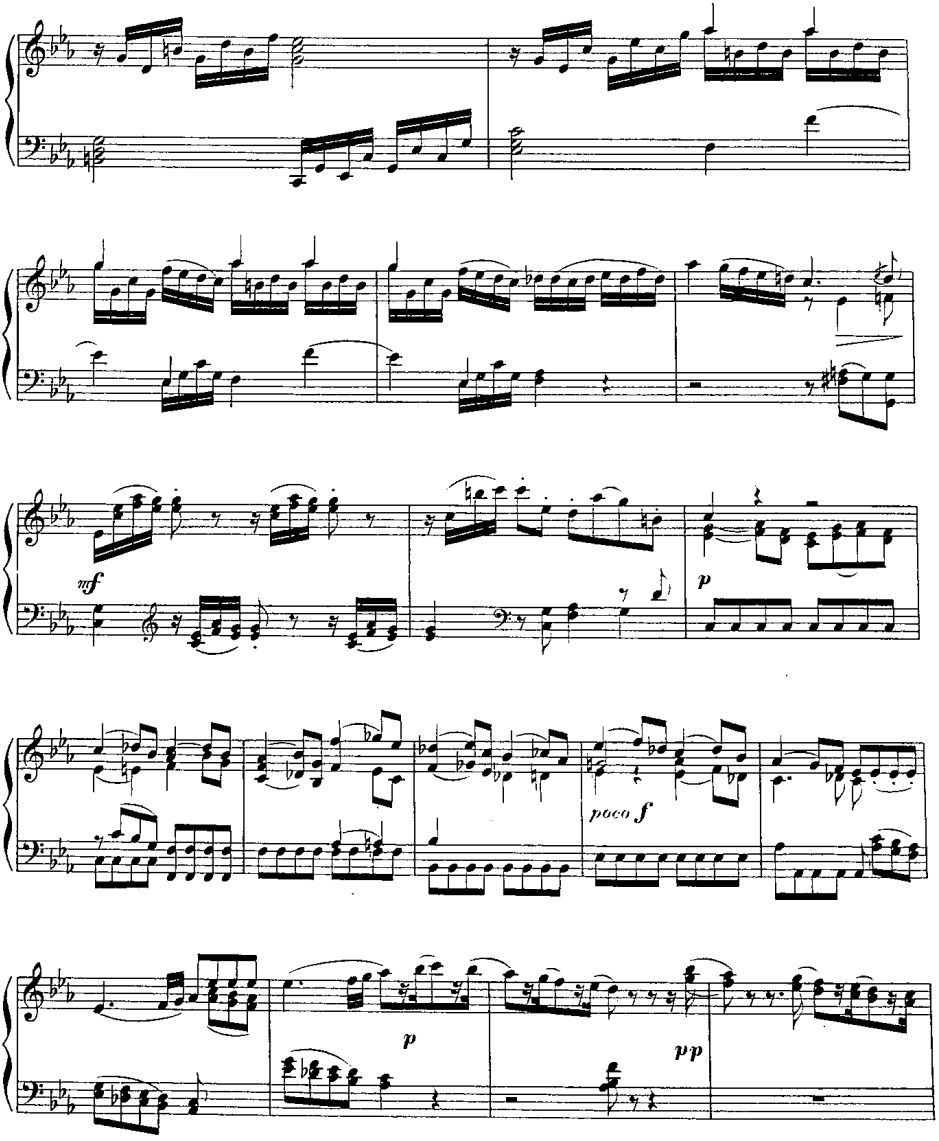
mf
p
poco f
p
pp

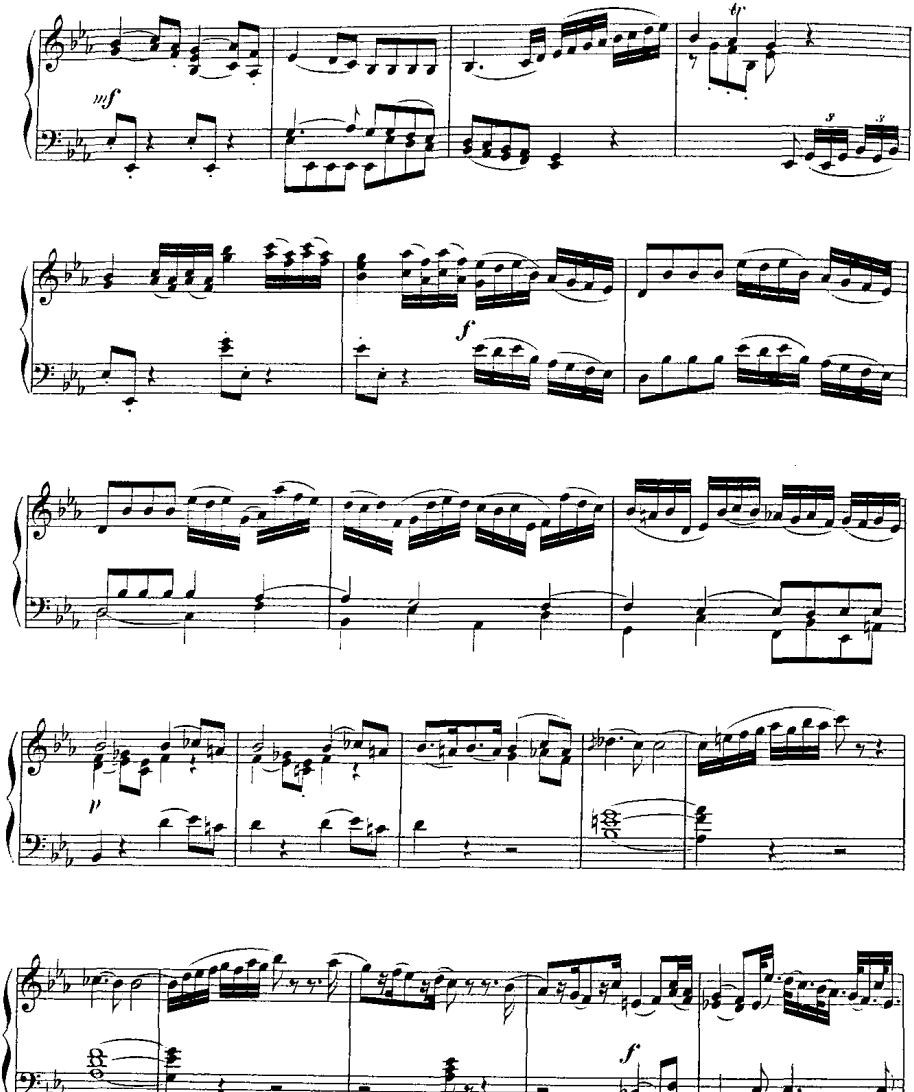
mf
fp
f
f
p
f

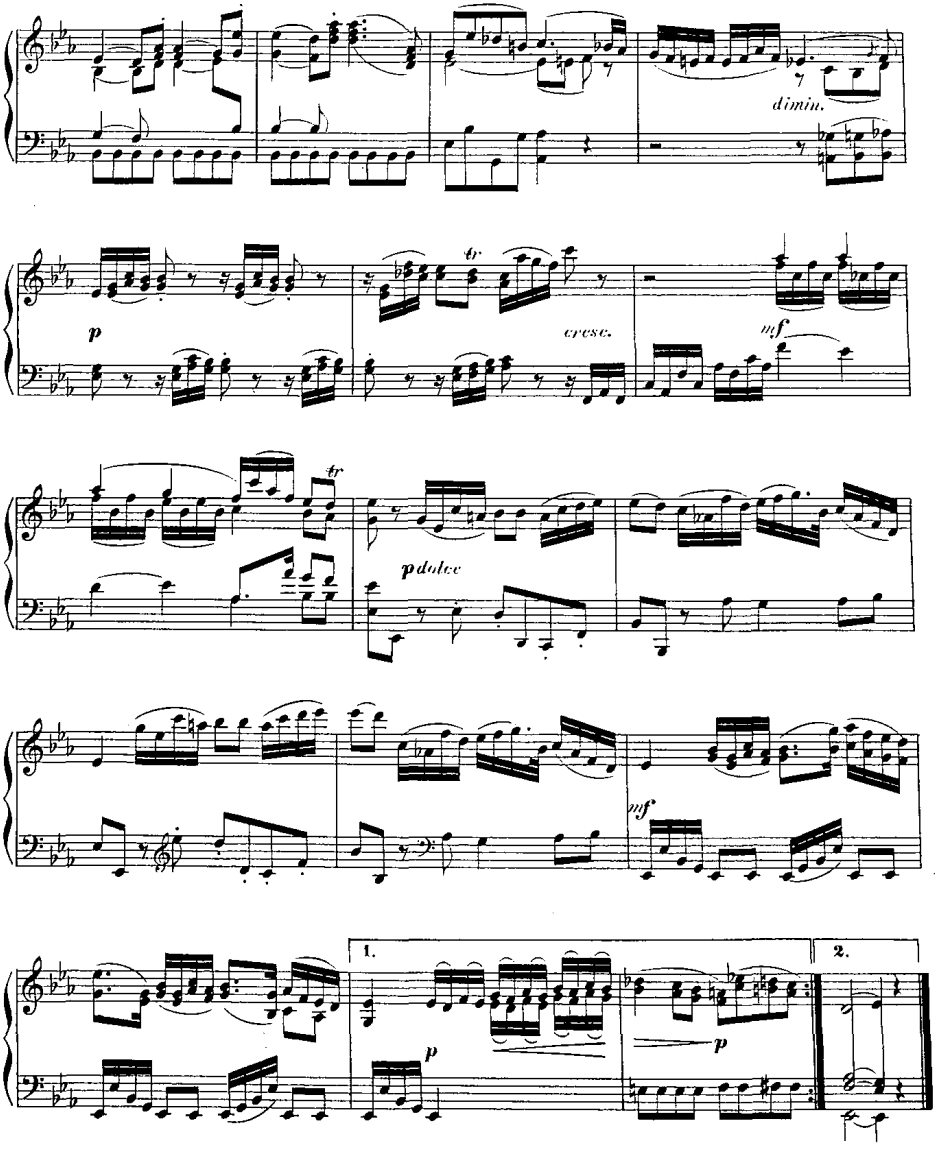
dimin.
p
tr
cresc.
mf
tr
pdolce
mf
1.
2.
p
p

Menuetto.
Allegro.

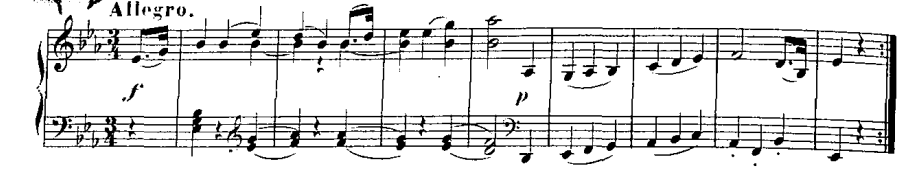

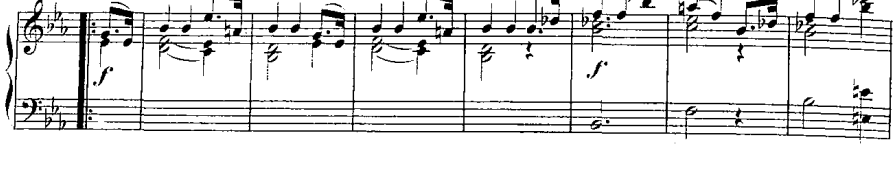

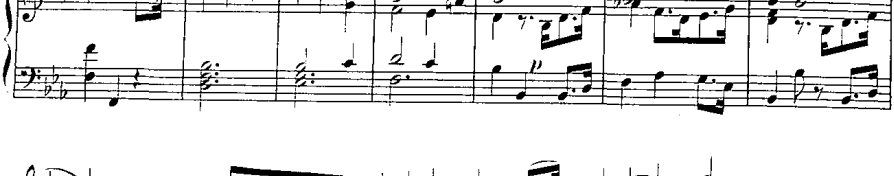

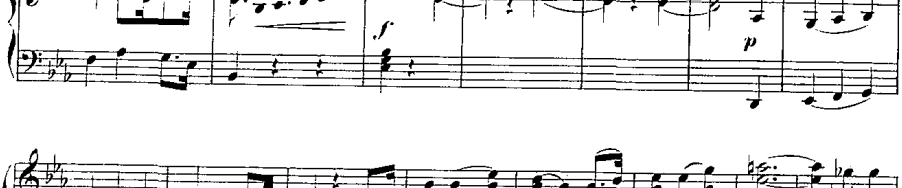

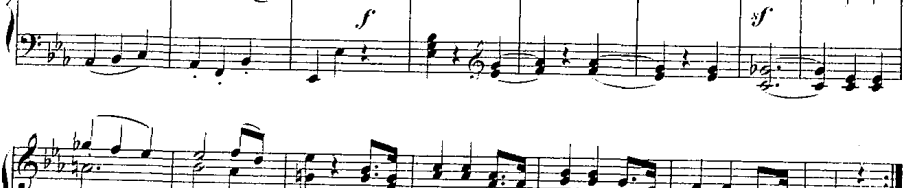

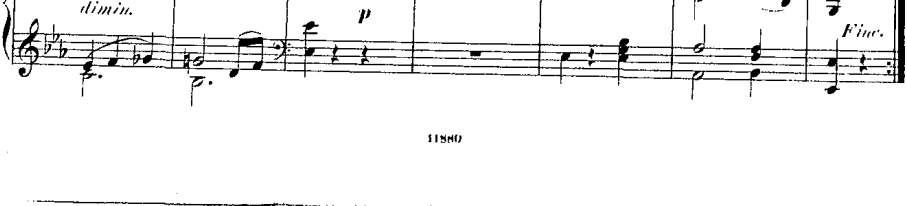

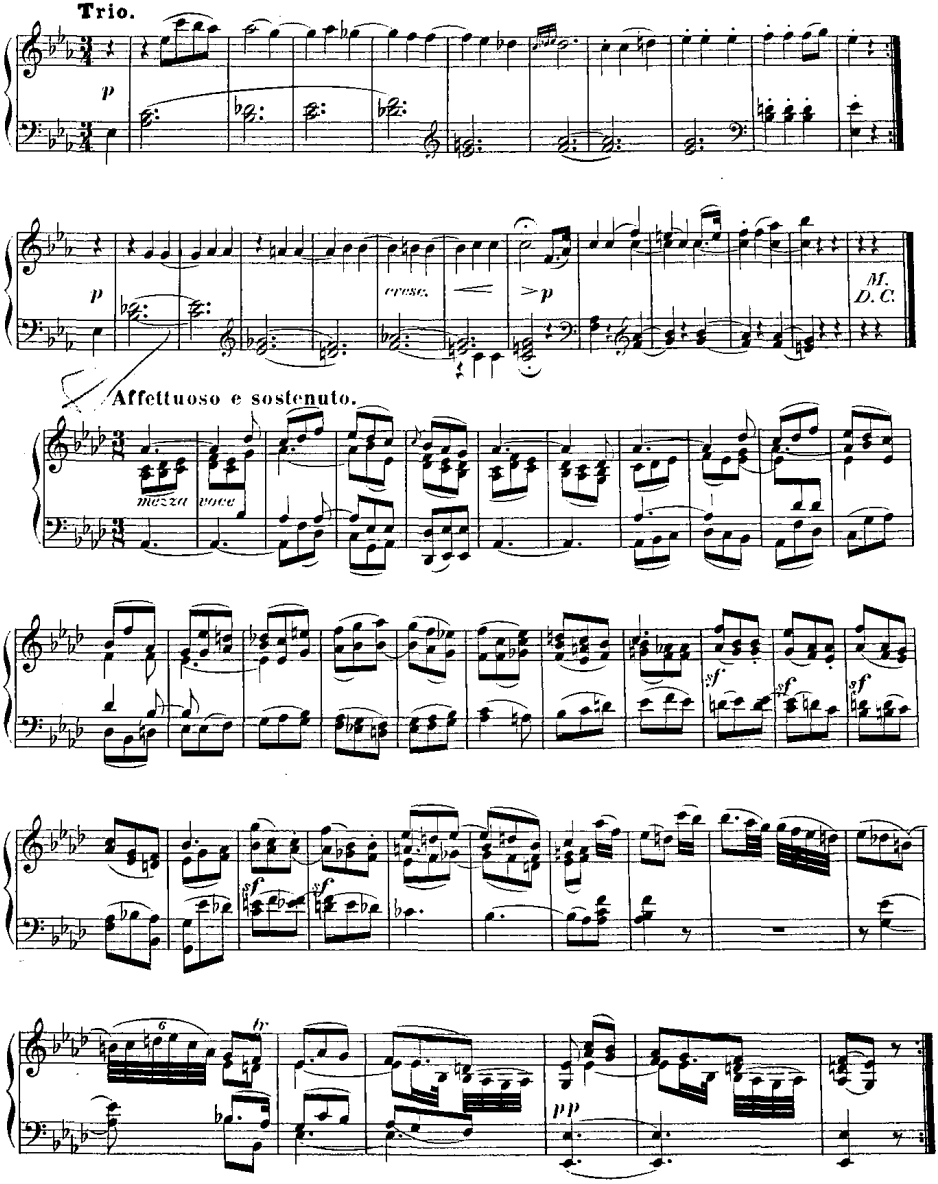
Trio.
p
cresc.
>p
M.
D.C.
Affettuoso e sostenuto.
mezza voce
sf
sf
sf
sf
sf
6
tr
pp

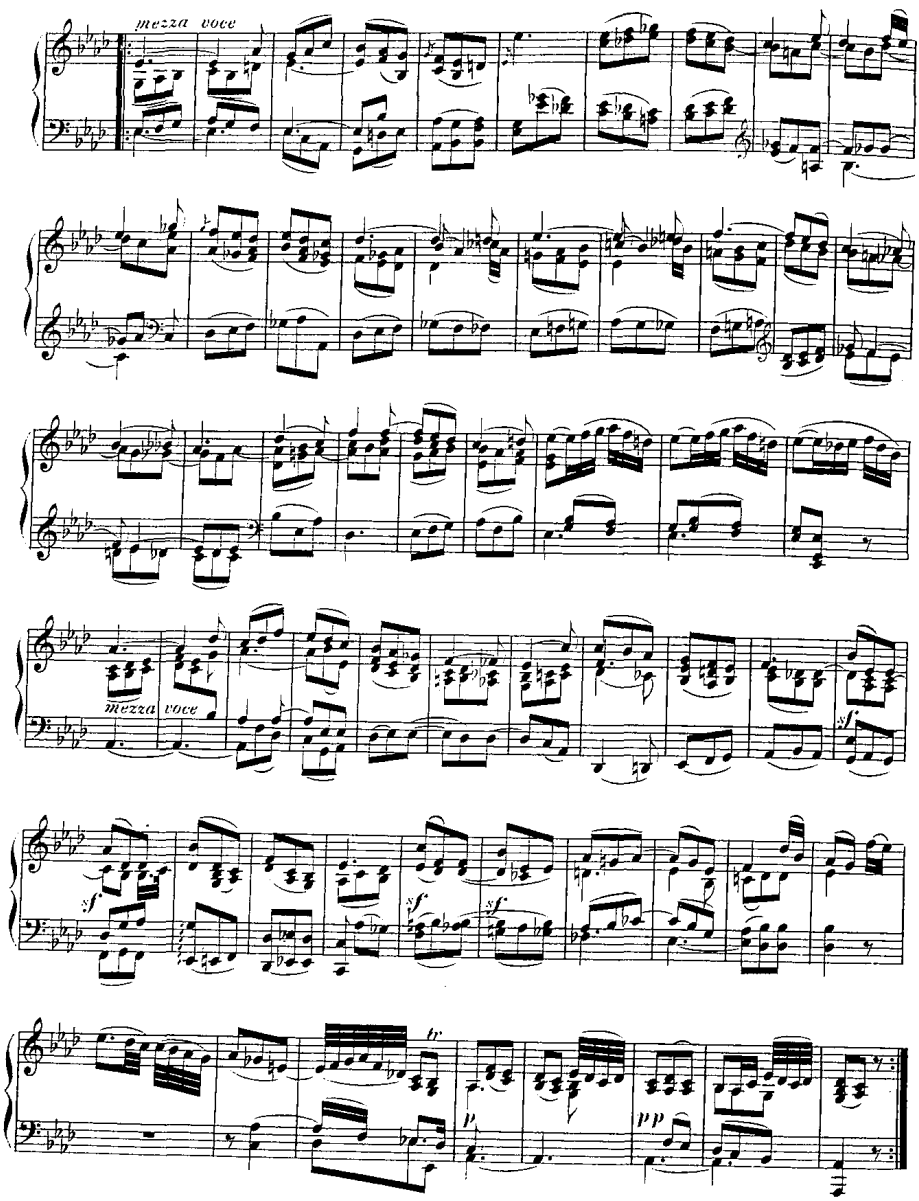
mezza voce
mezza voce
sf
sf
sf
sf
tr
p
pp

Finale.
Presto.

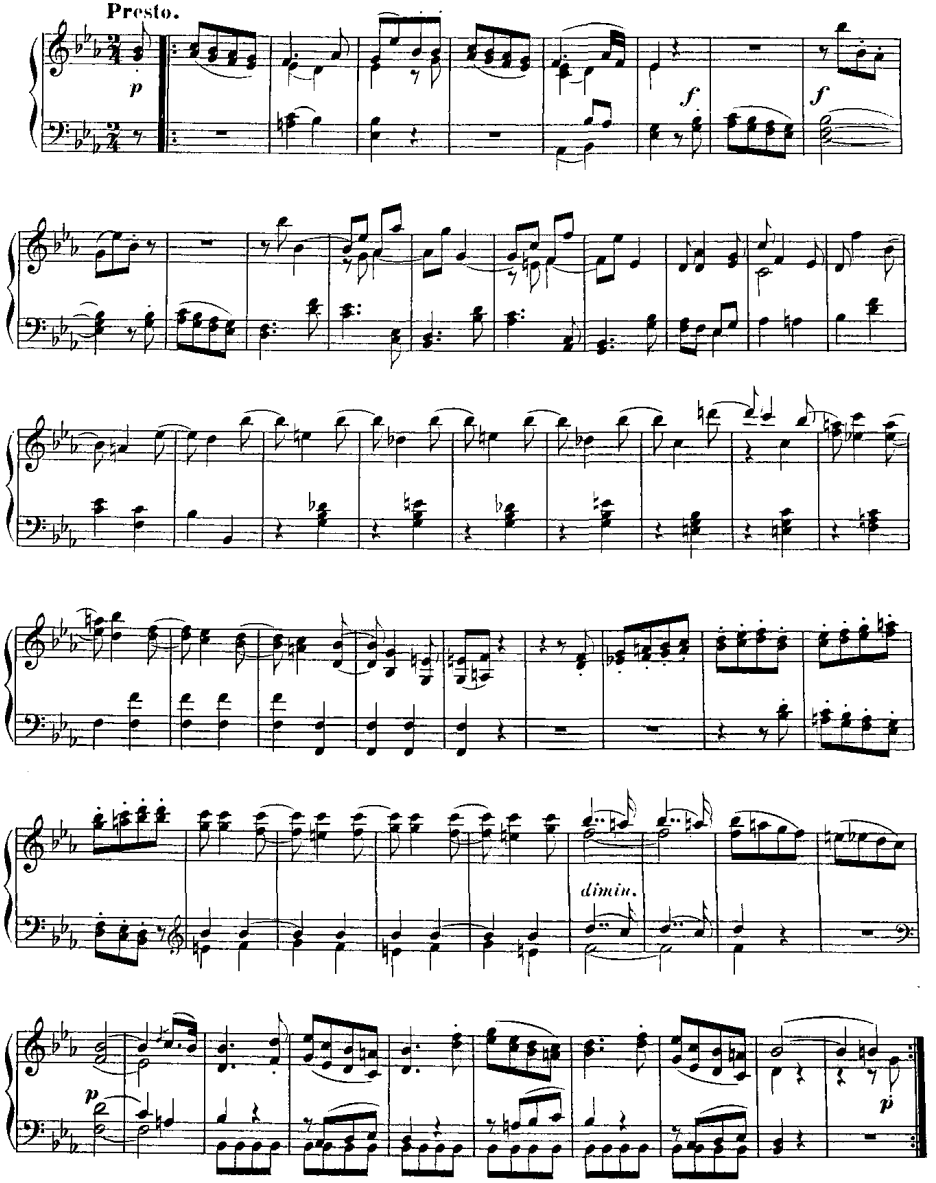

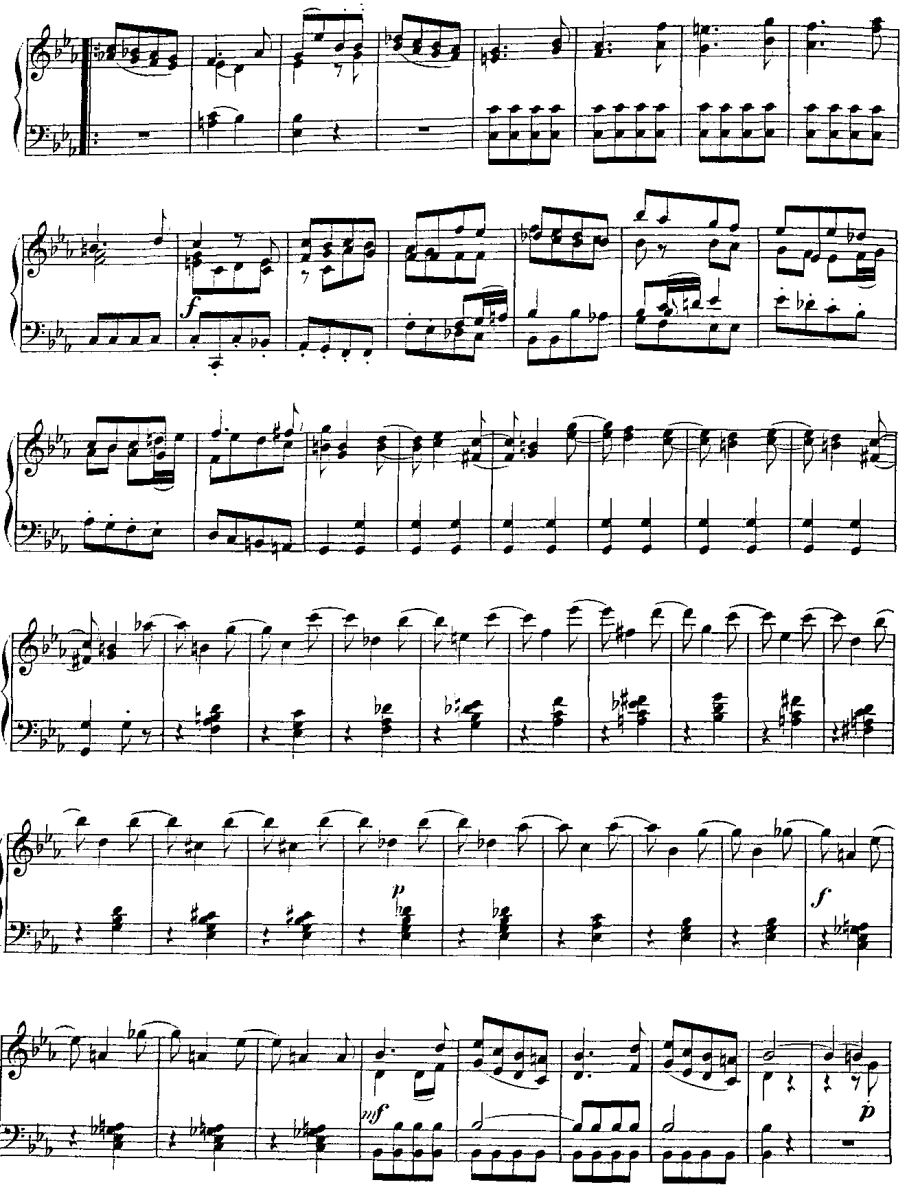
f
p
f
pp
p

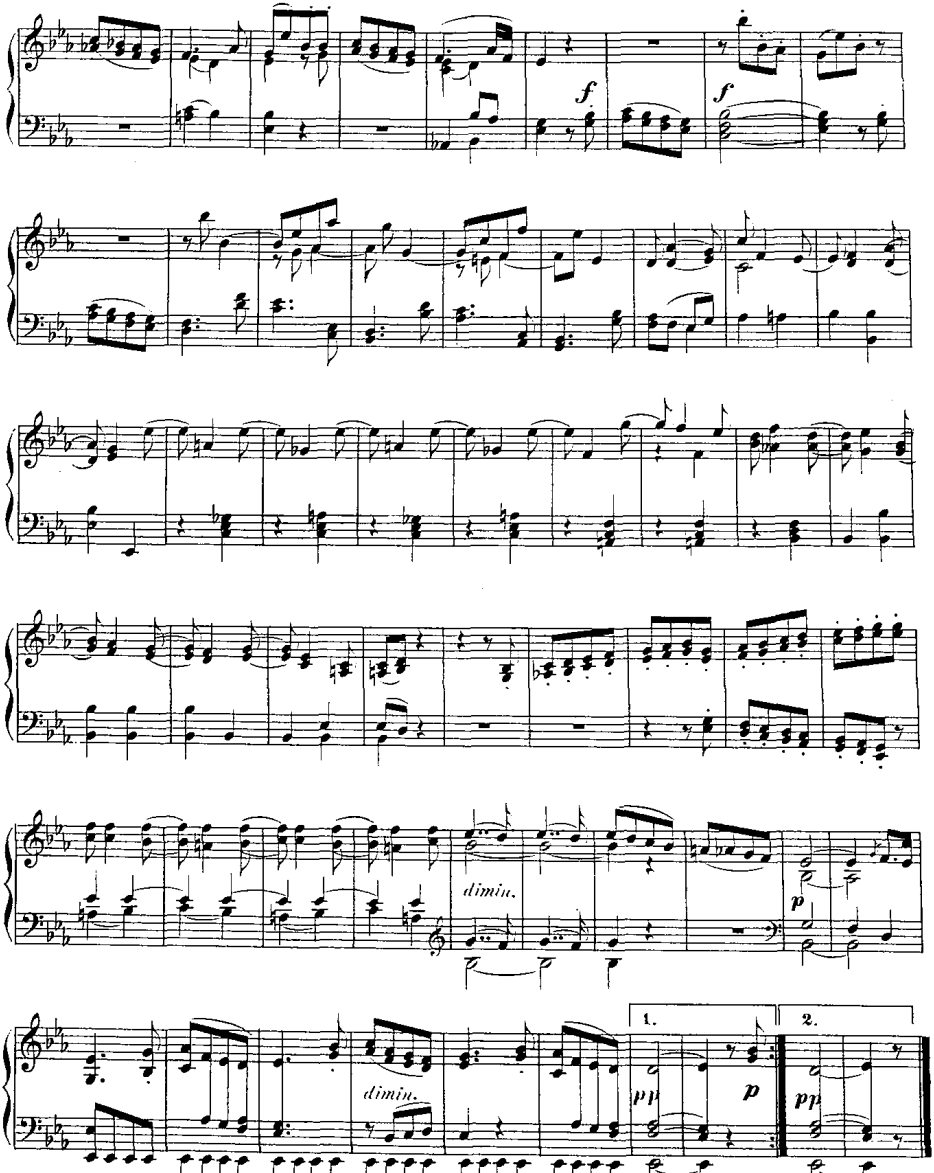
f
f
dimin.
p
dimin.
1.
2.
pp
p
pp

QUATUOR No. 33.

(Op. 20. No. 3.)

Allegro con spirito.

Piano.

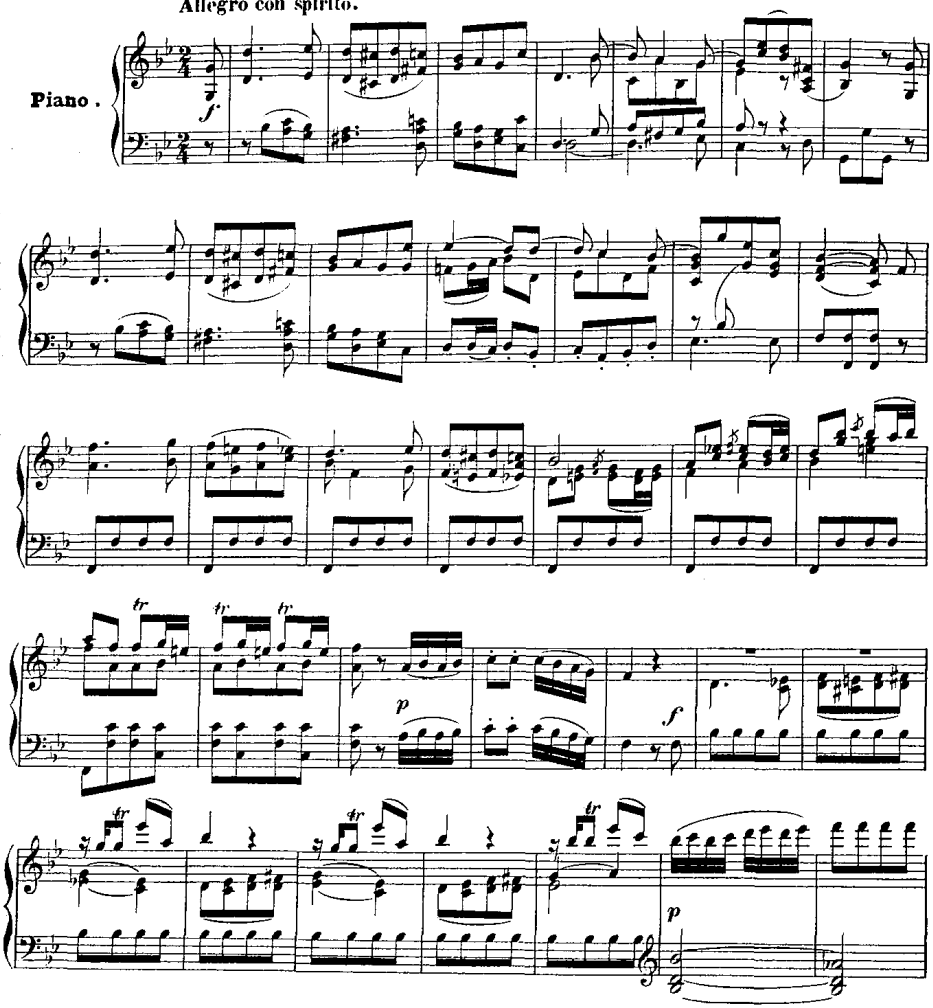

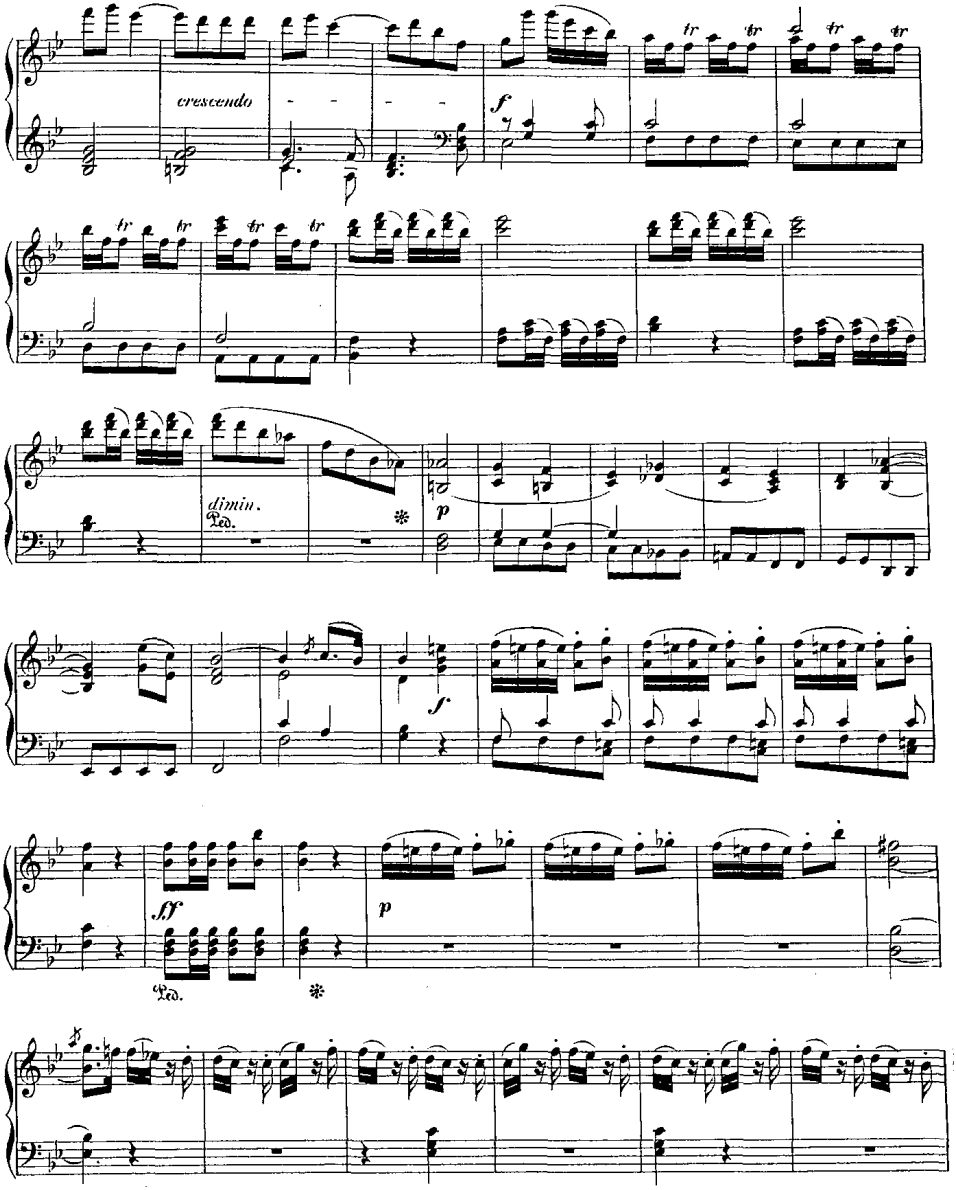
crescendo
f
dimin.
Ped.
p
f
sf
p
Ped.

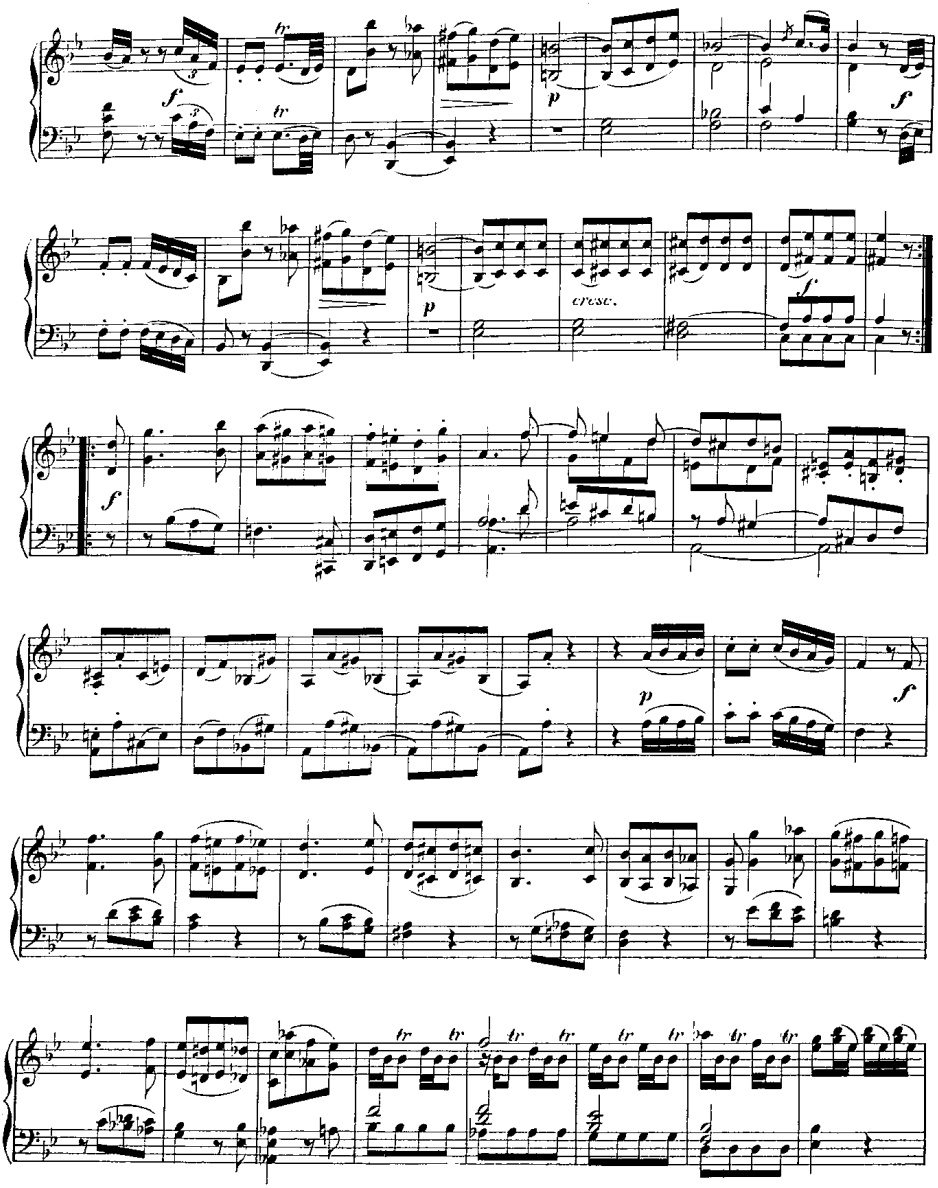
cresc.

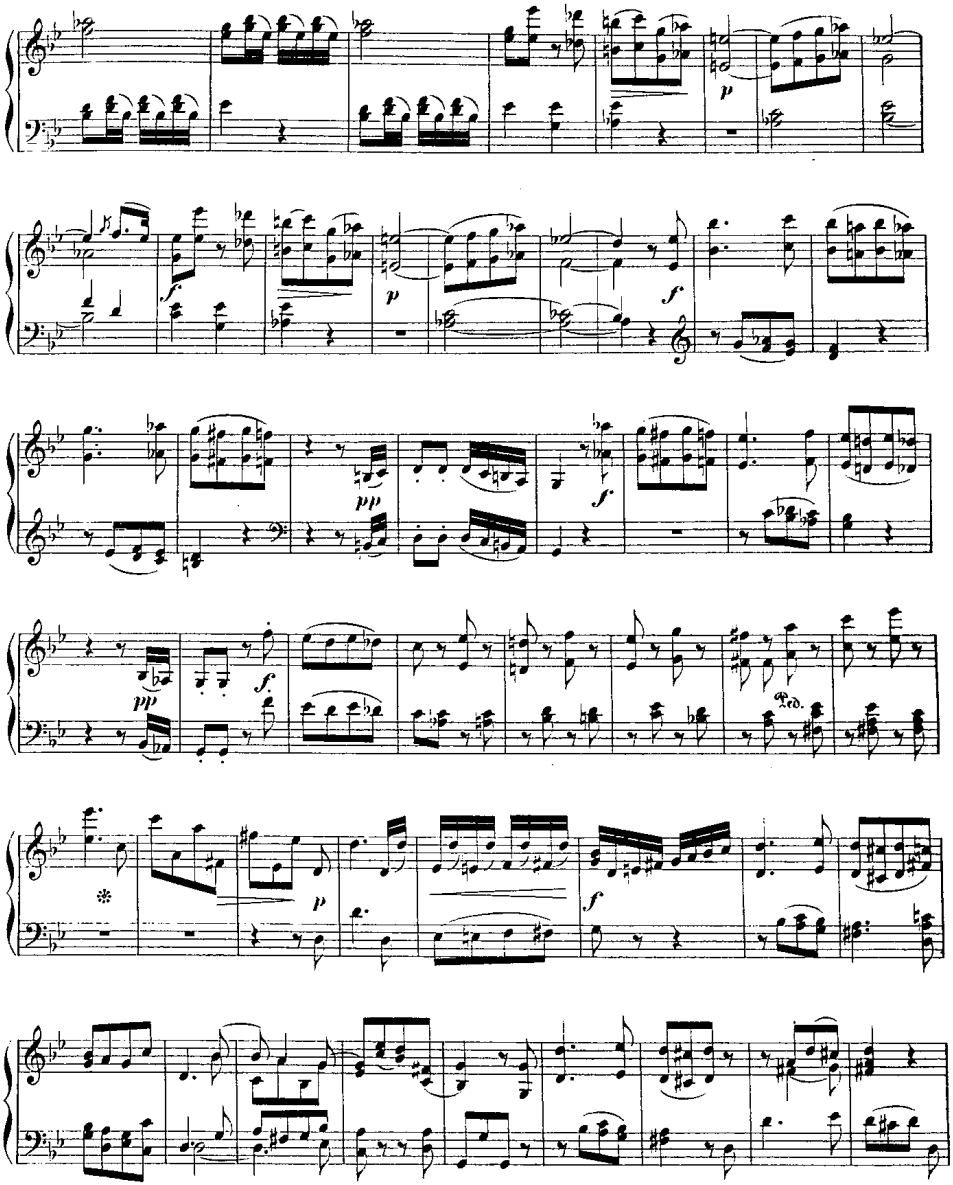
p
f
p
f
pp
f
pp
f
Ped.
p
f

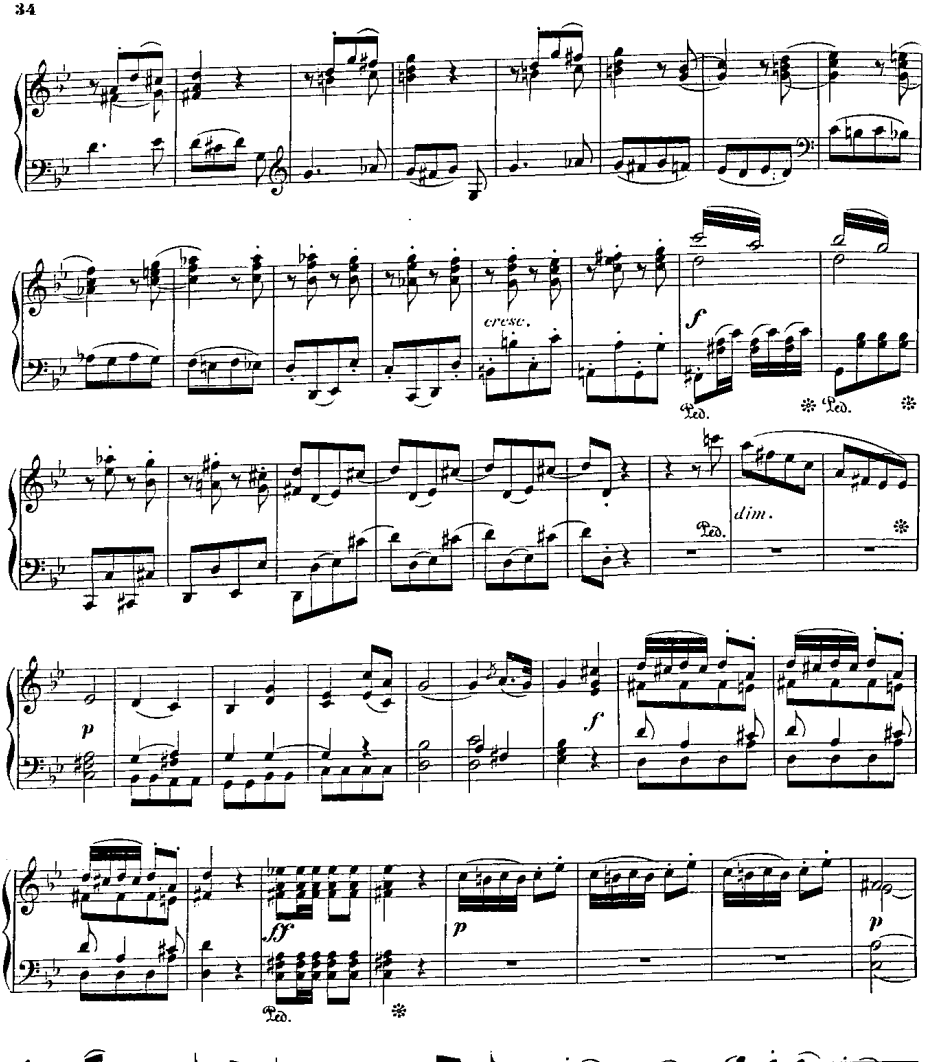
cresc.
f
Ped.
Ped.
Ped.
dim.
p
f
ff
Ped.
p
p

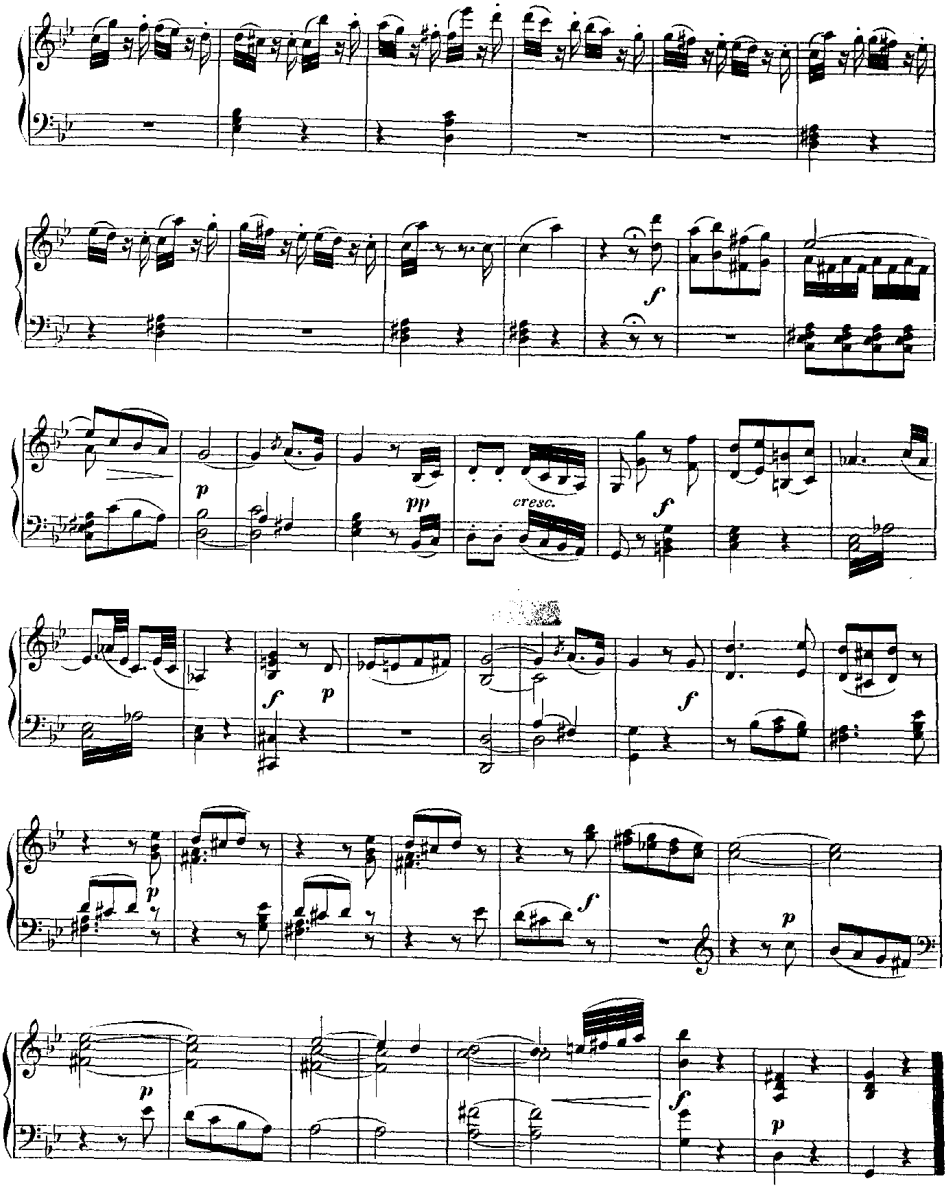
f
p
pp
cresc.
f
f
p
f
p
p
f
p
p
f
p

MENUETTO.

Allegretto.

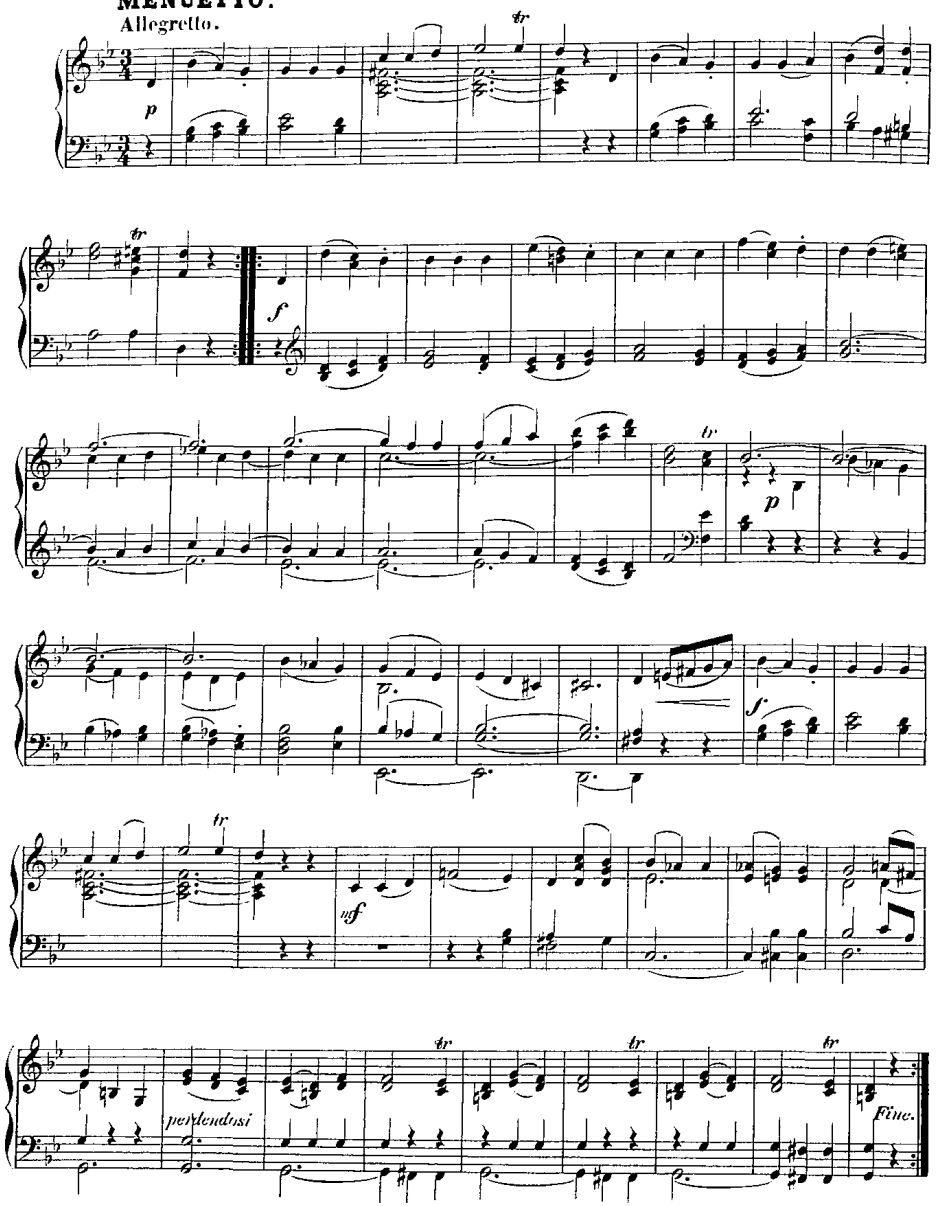

TRIO.

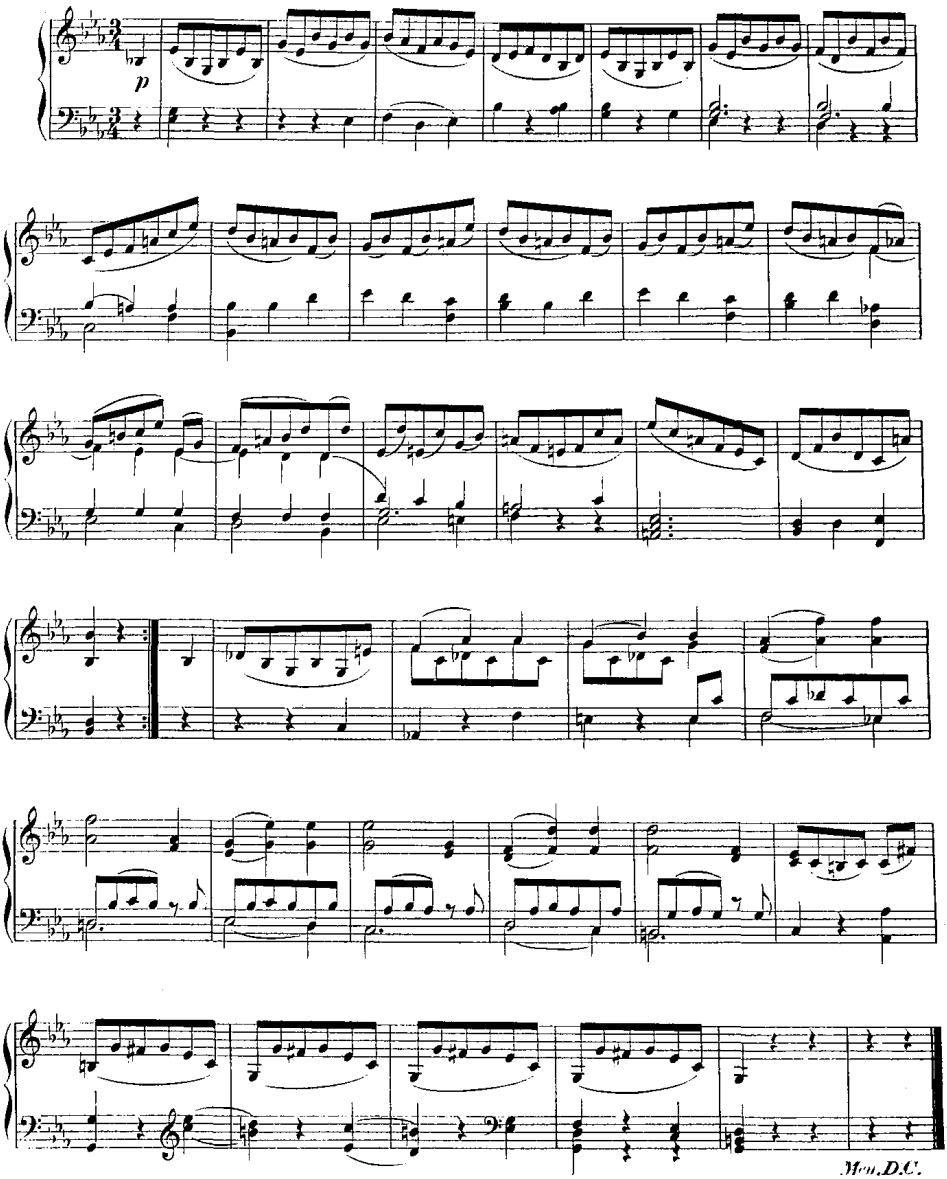

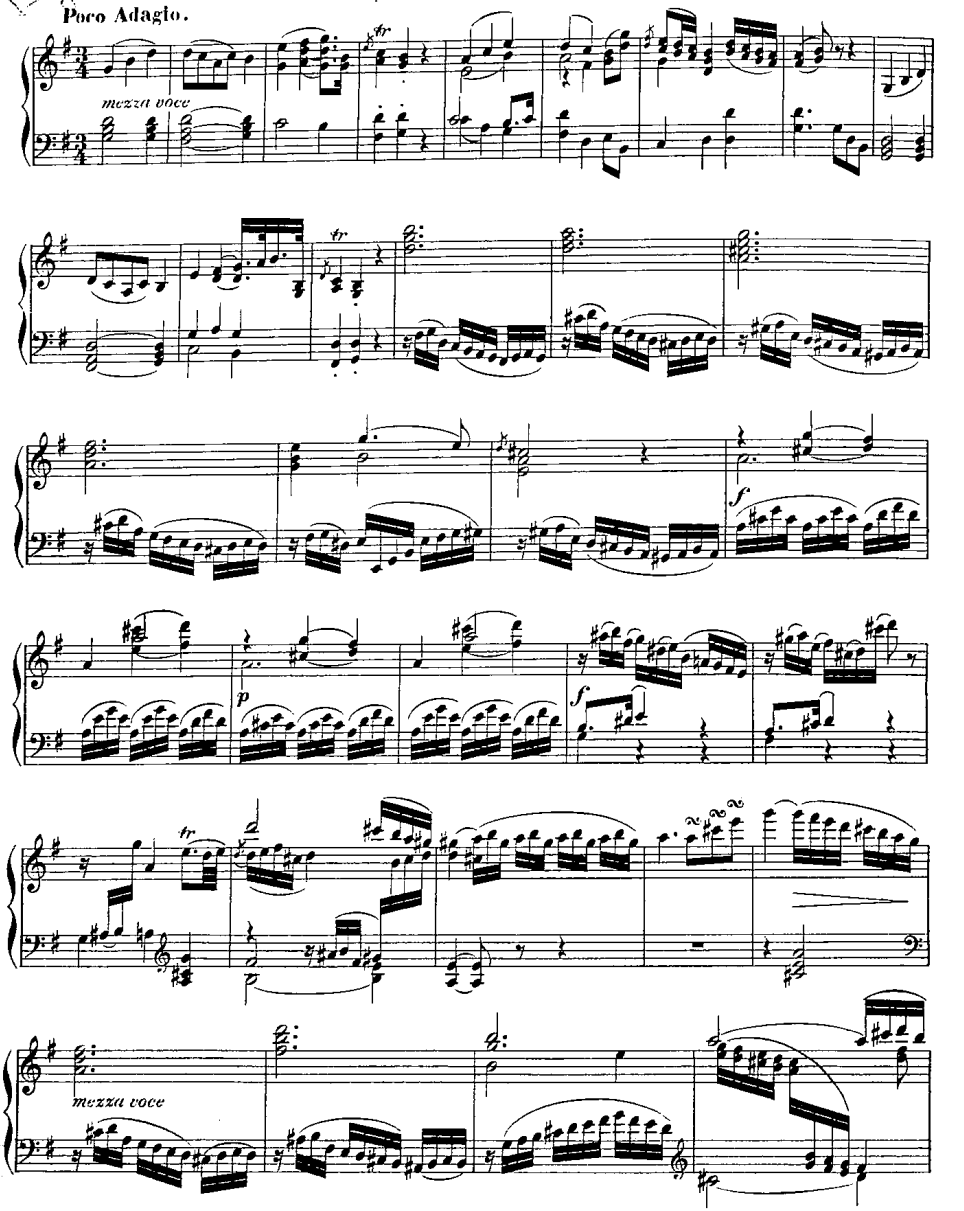
Poco Adagio.
mezza voce
tr
f
p
f
tr
tr
mezza voce

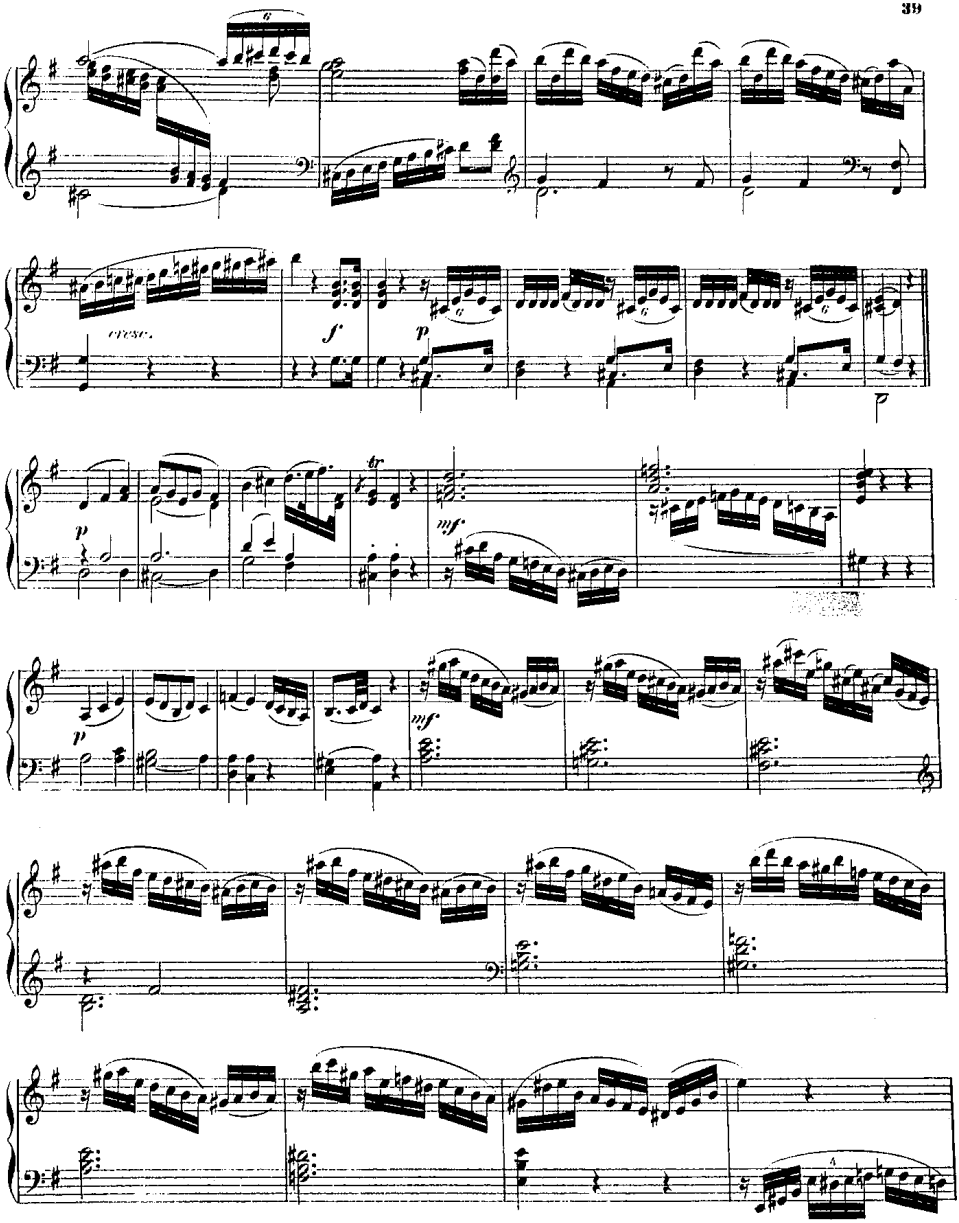
cresc.
f
p
p
mf
p
mf

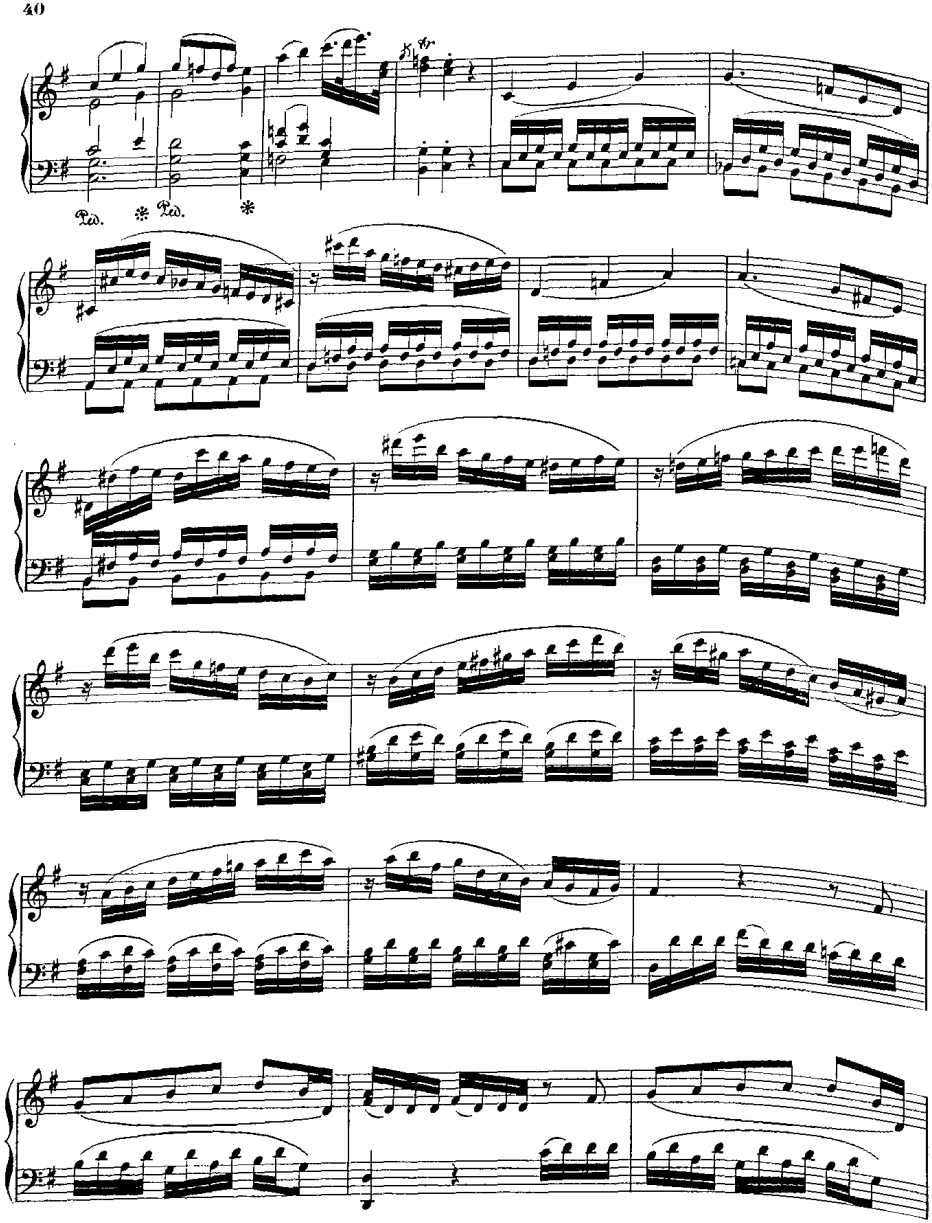
Ped.
Ped.

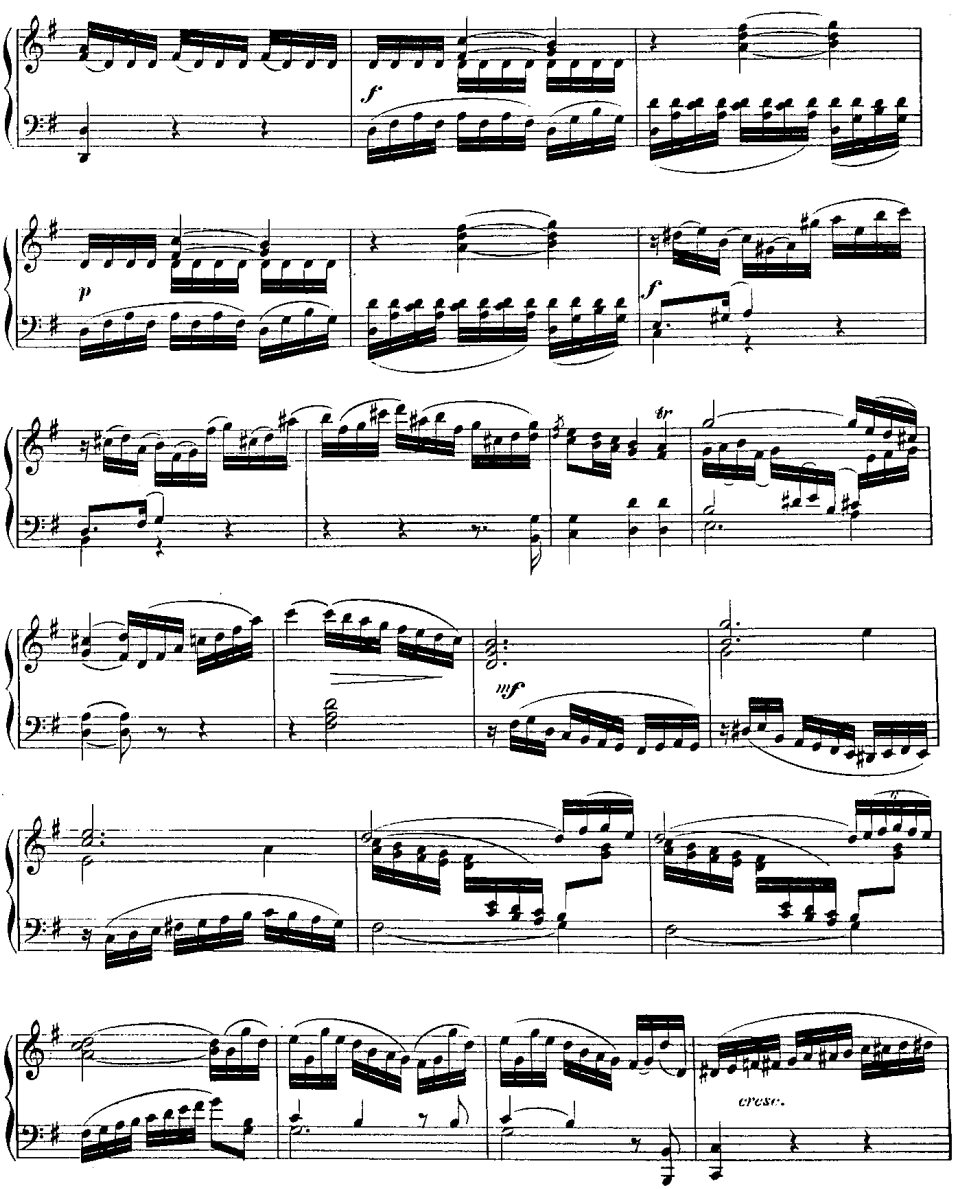
f
p
f
tr
mf
cresc.

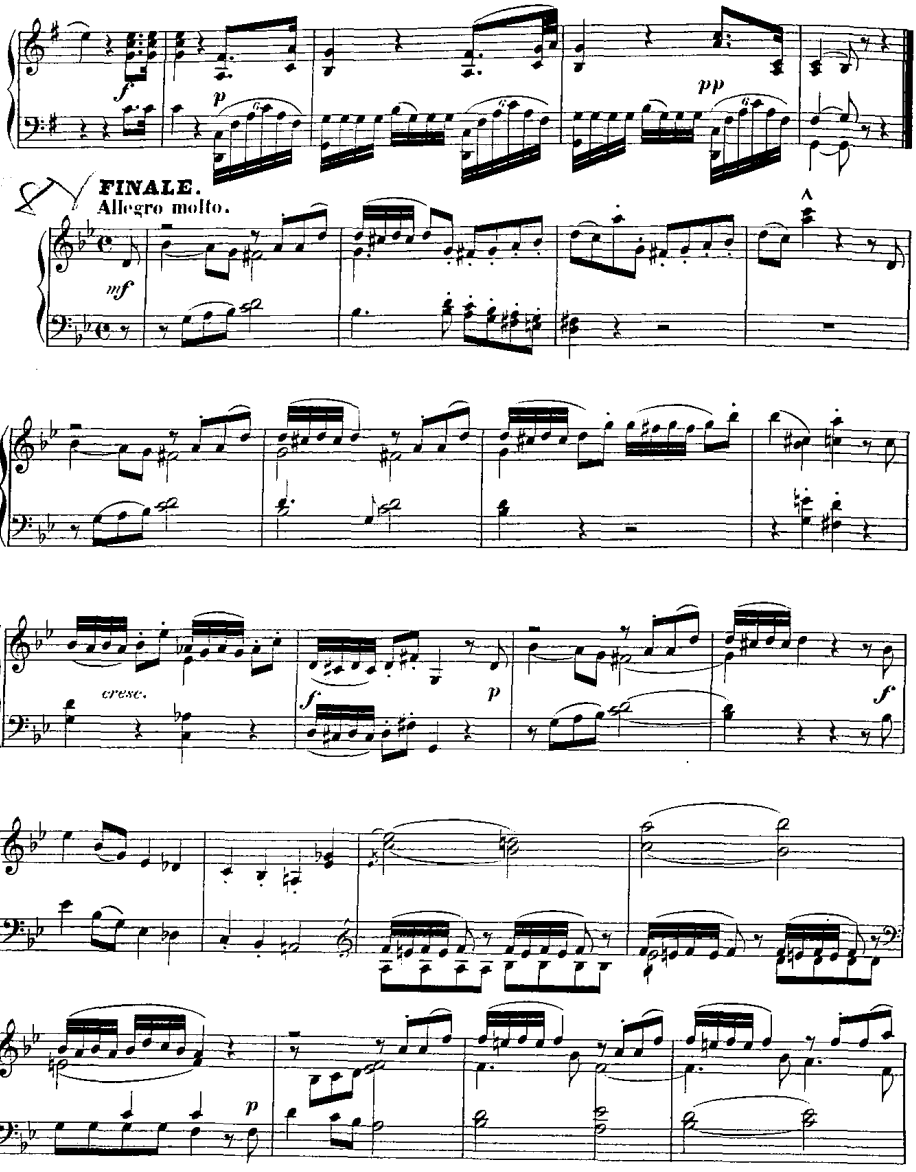
f
p
pp
FINALE.
Allegro molto.
mf
cresc.
f
p
f
p

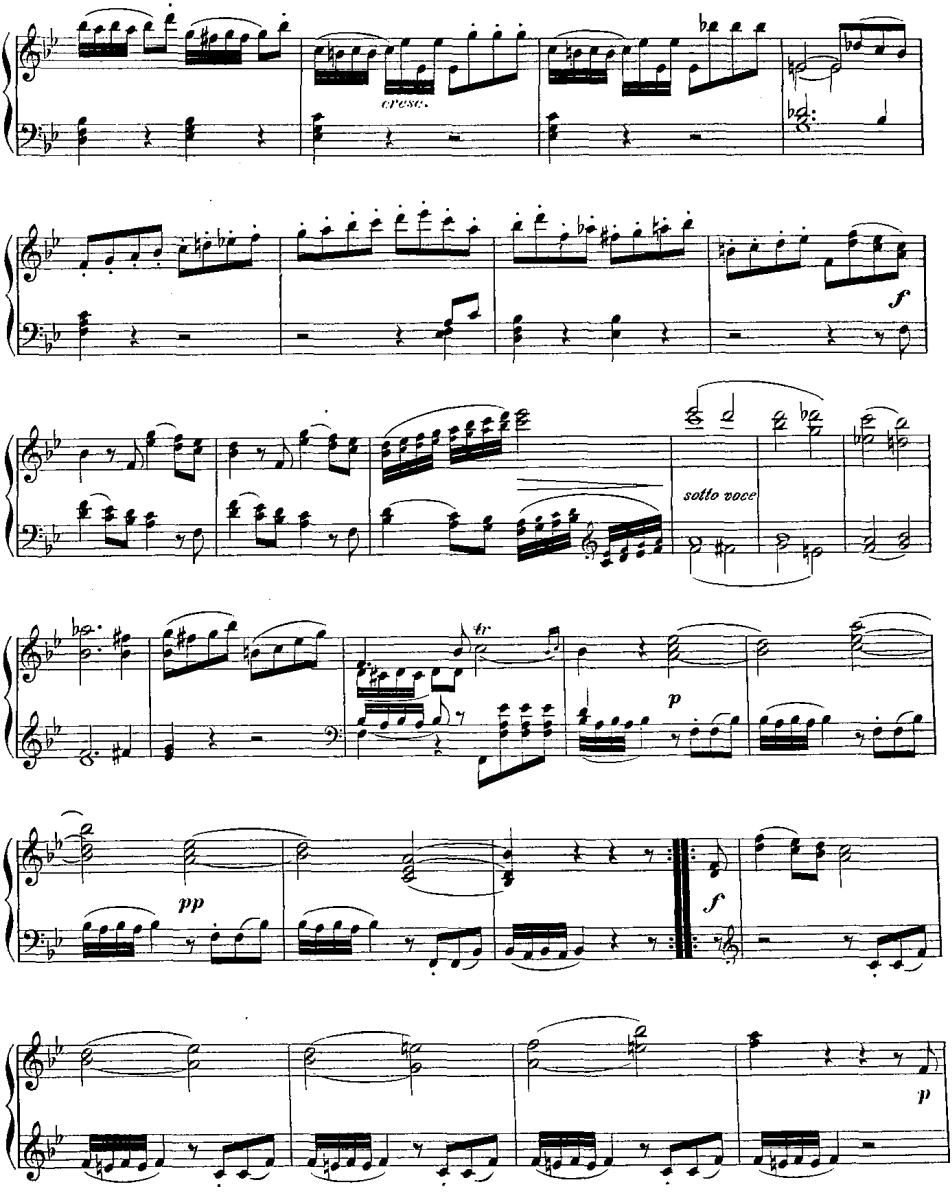
cresc.
f
sotto voce
tr
p
pp
f
p

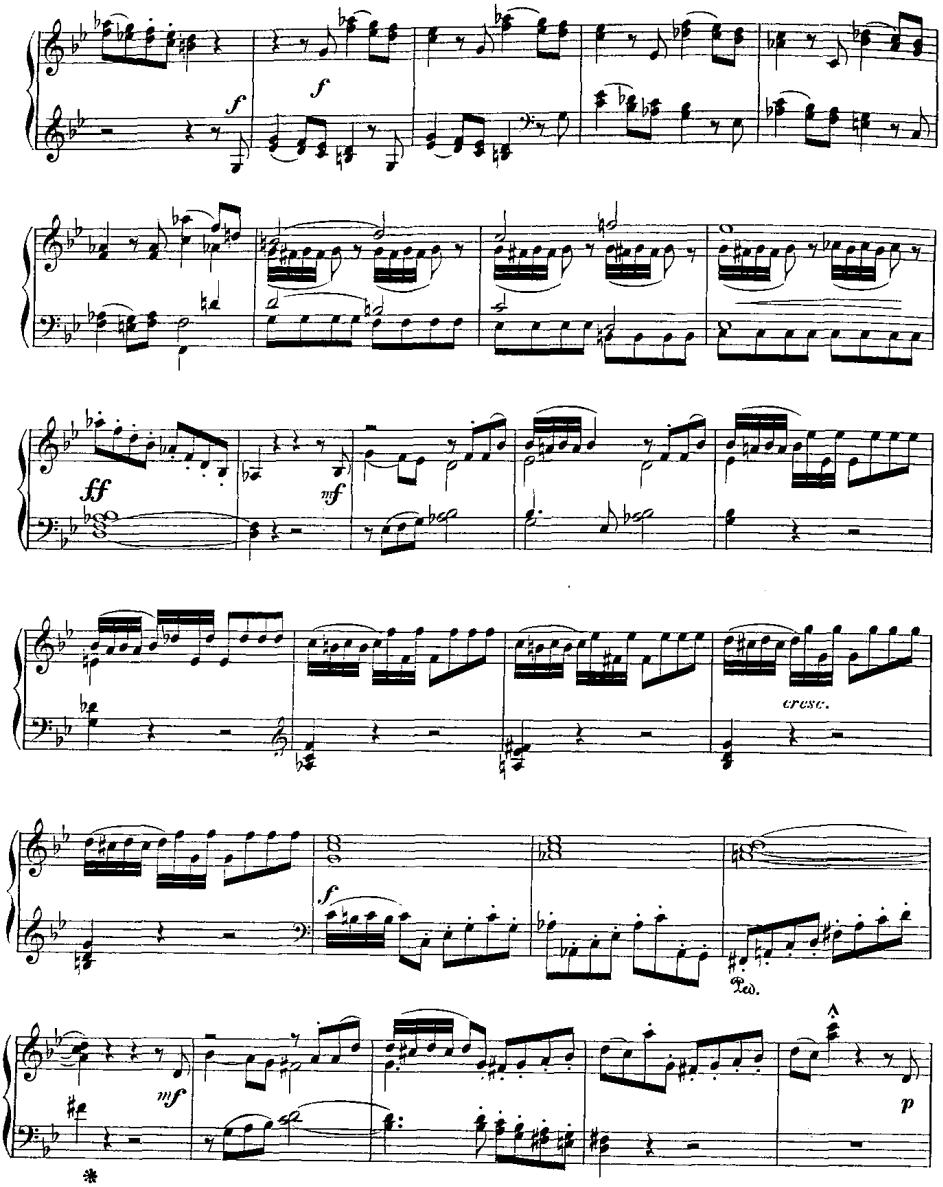
f
f
ff
mf
cresc.
f
Ped.
mf
p

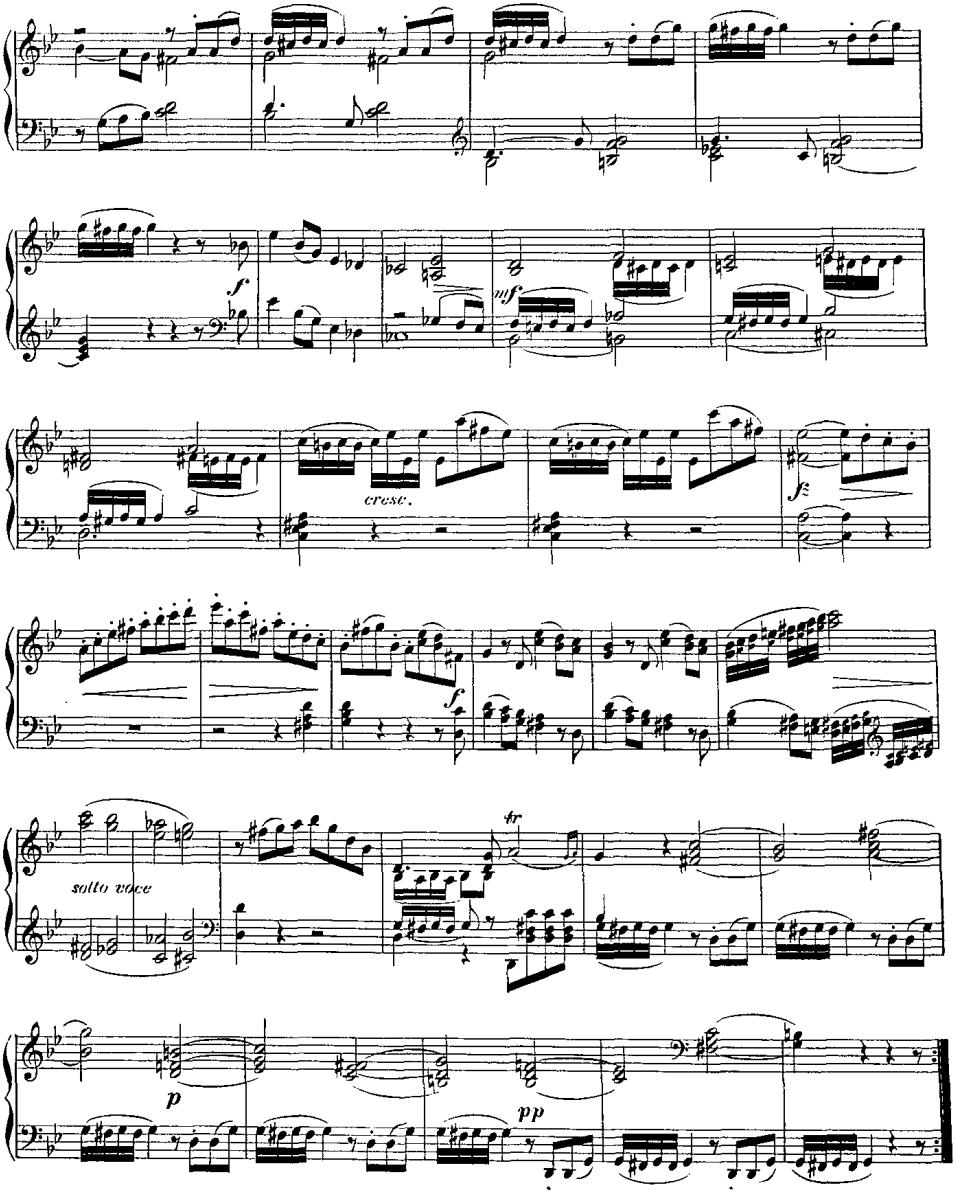
f
mf
cresc.
fz
f
tr
sotto voce
p
pp

QUATUOR No. 34.

(Op. 20. No. 4.)

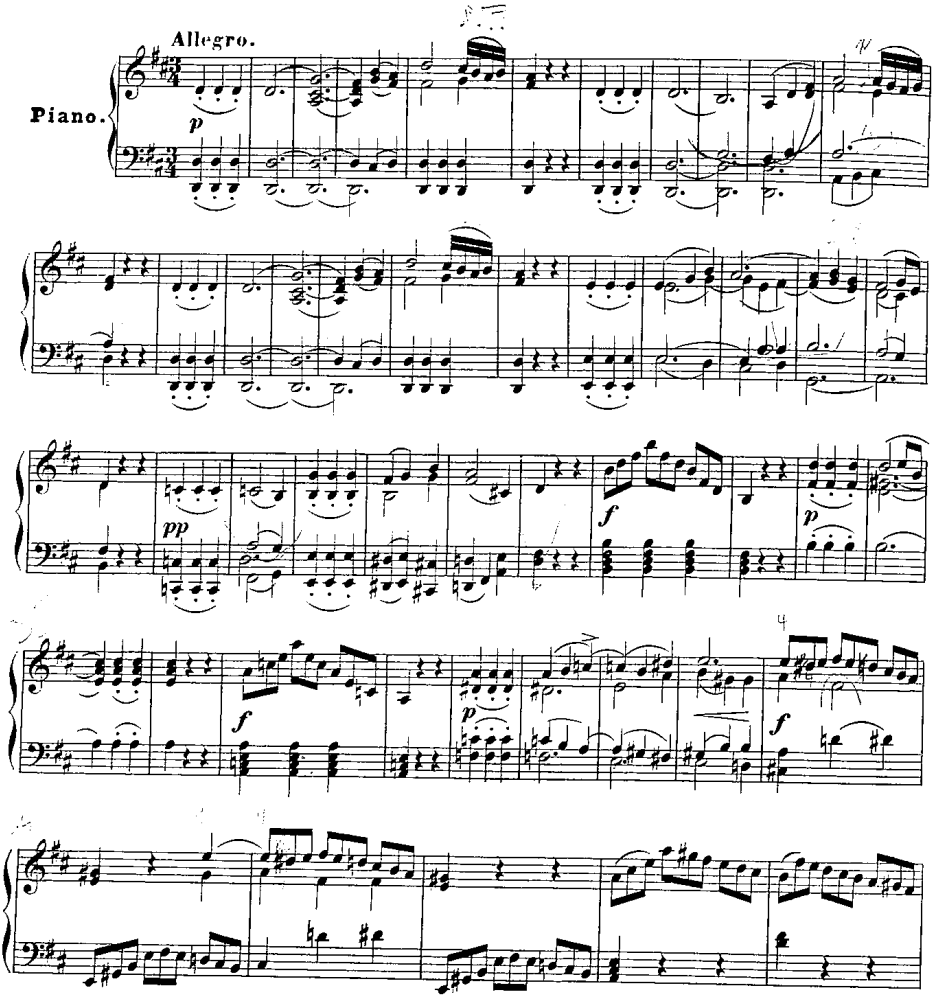

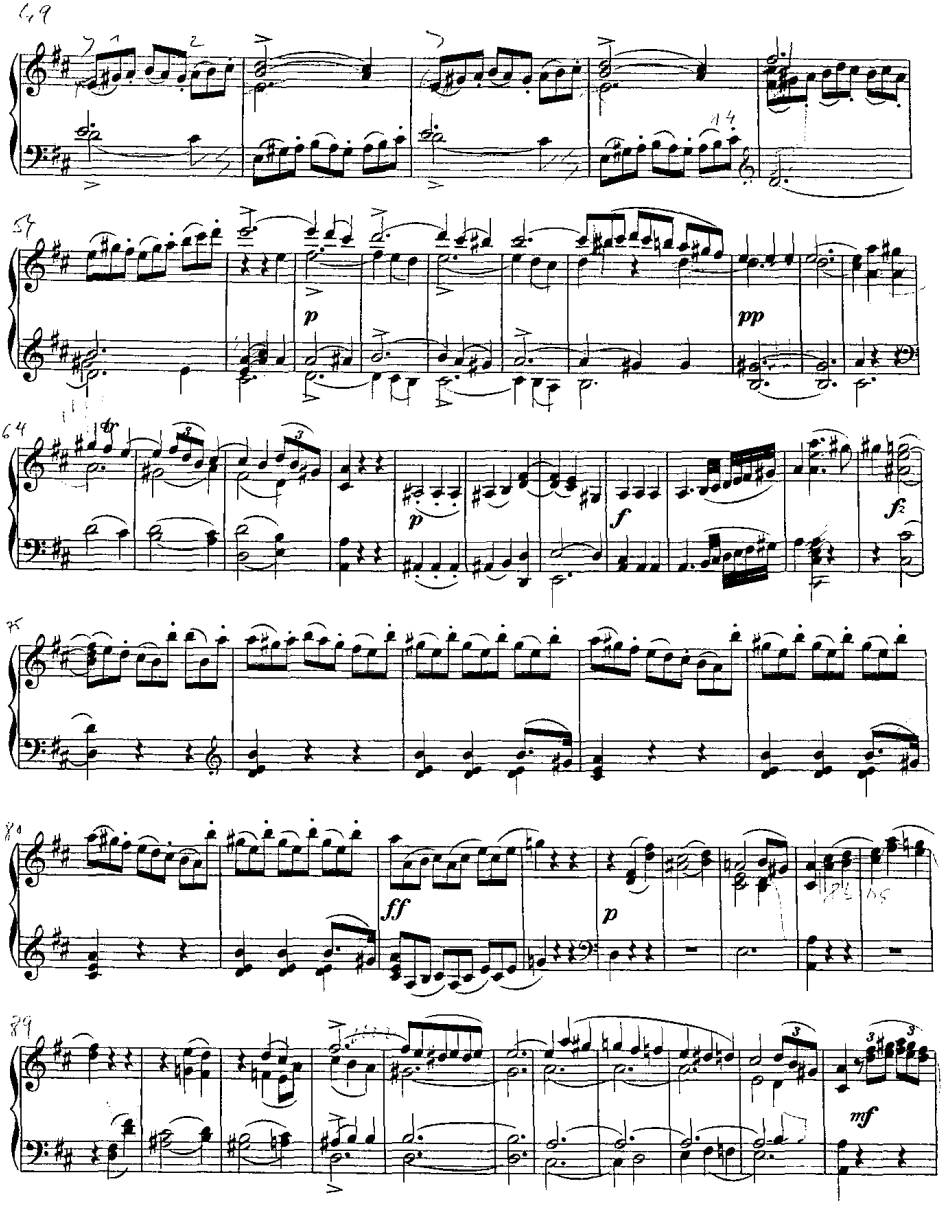
49
57
p
pp
64
fp
p
f
f
75
81
ff
p
89
mf

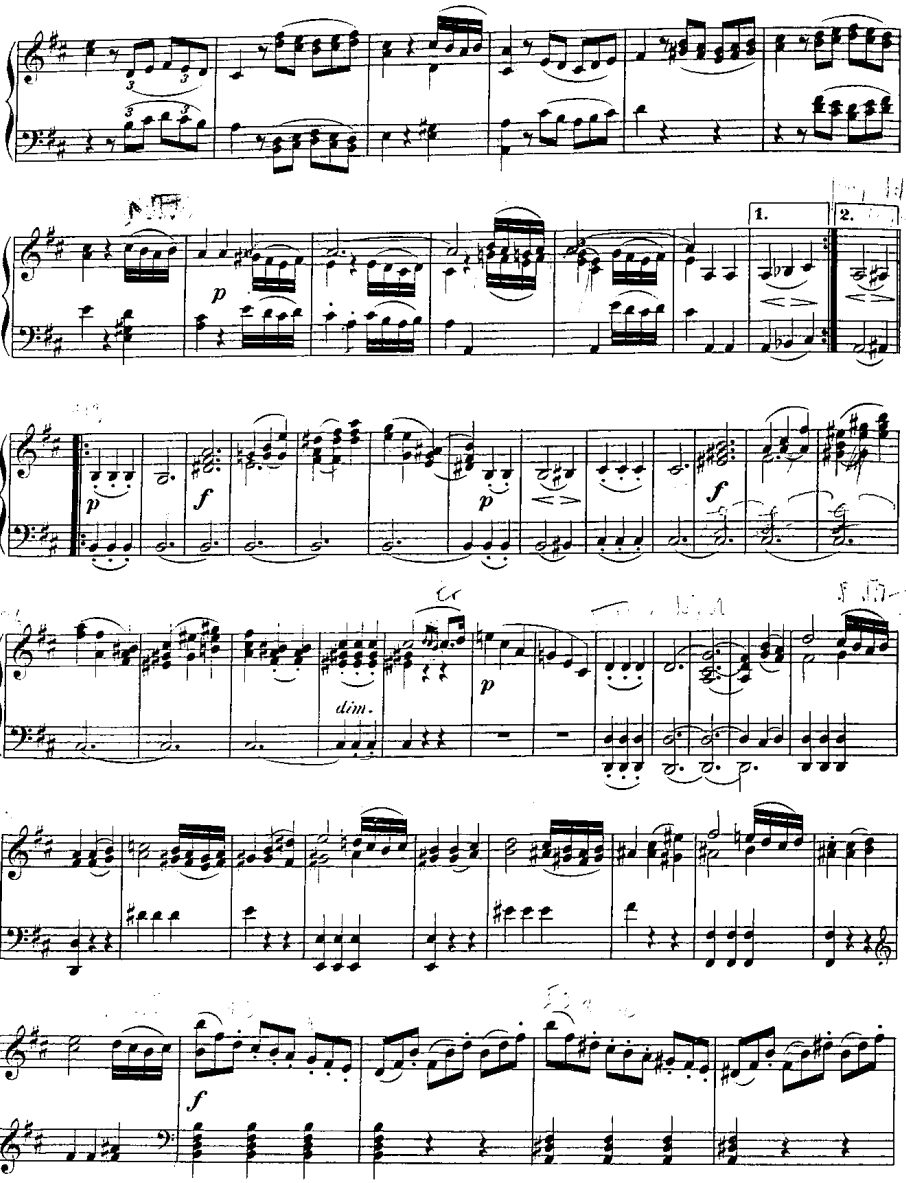
1.
2.
dim.

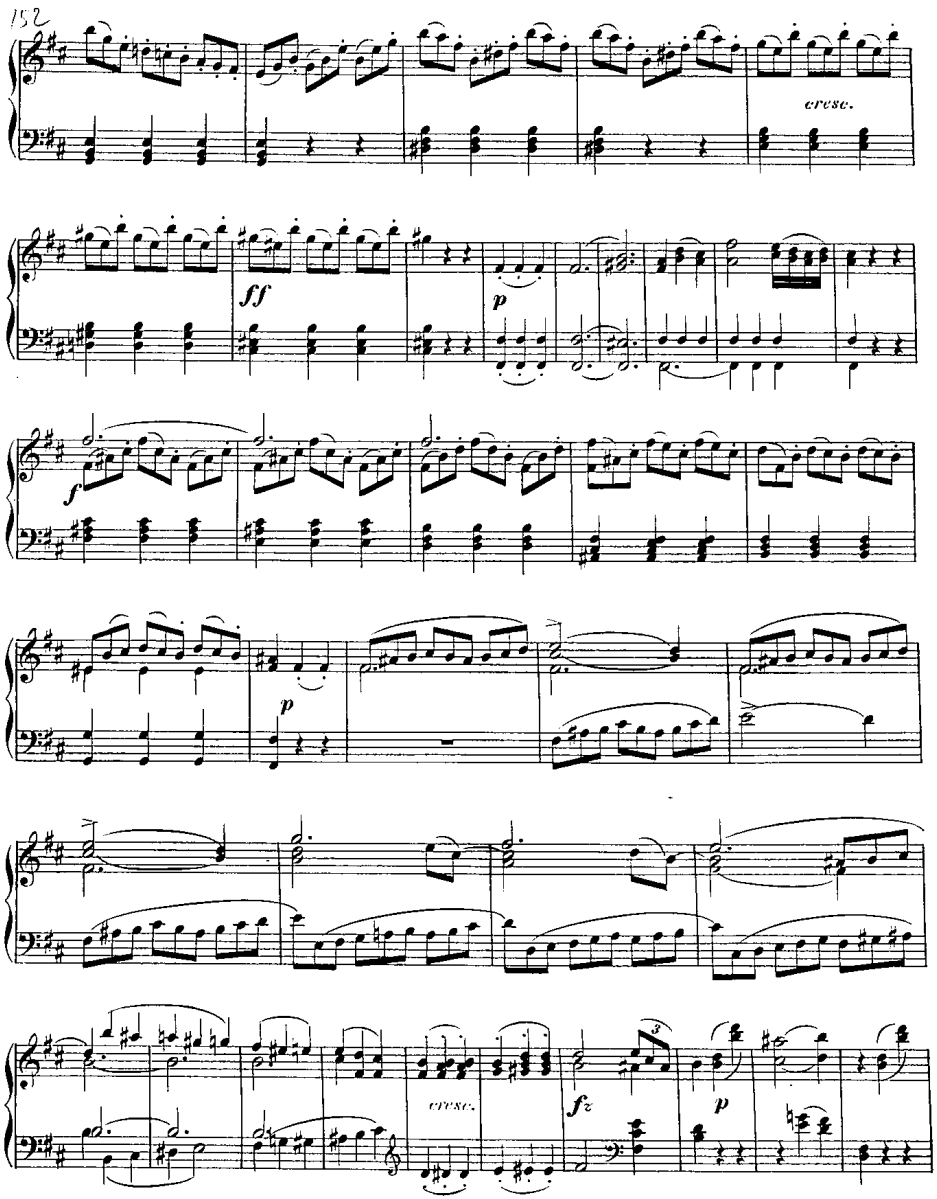
cresc.
ff
p
f
p
cresc.
fz
p

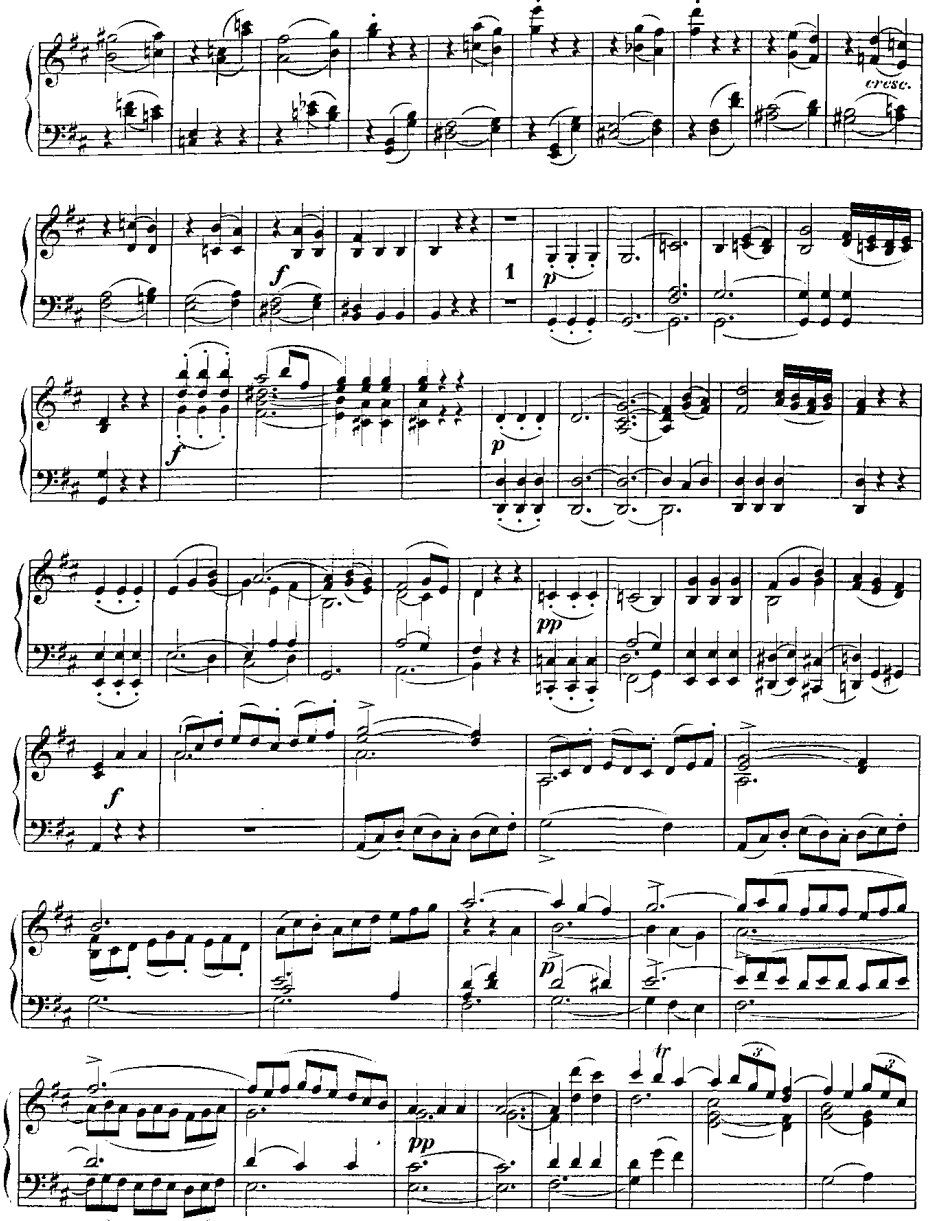
cresc.
f
1
p
f
p
pp
f
p
pp
tr

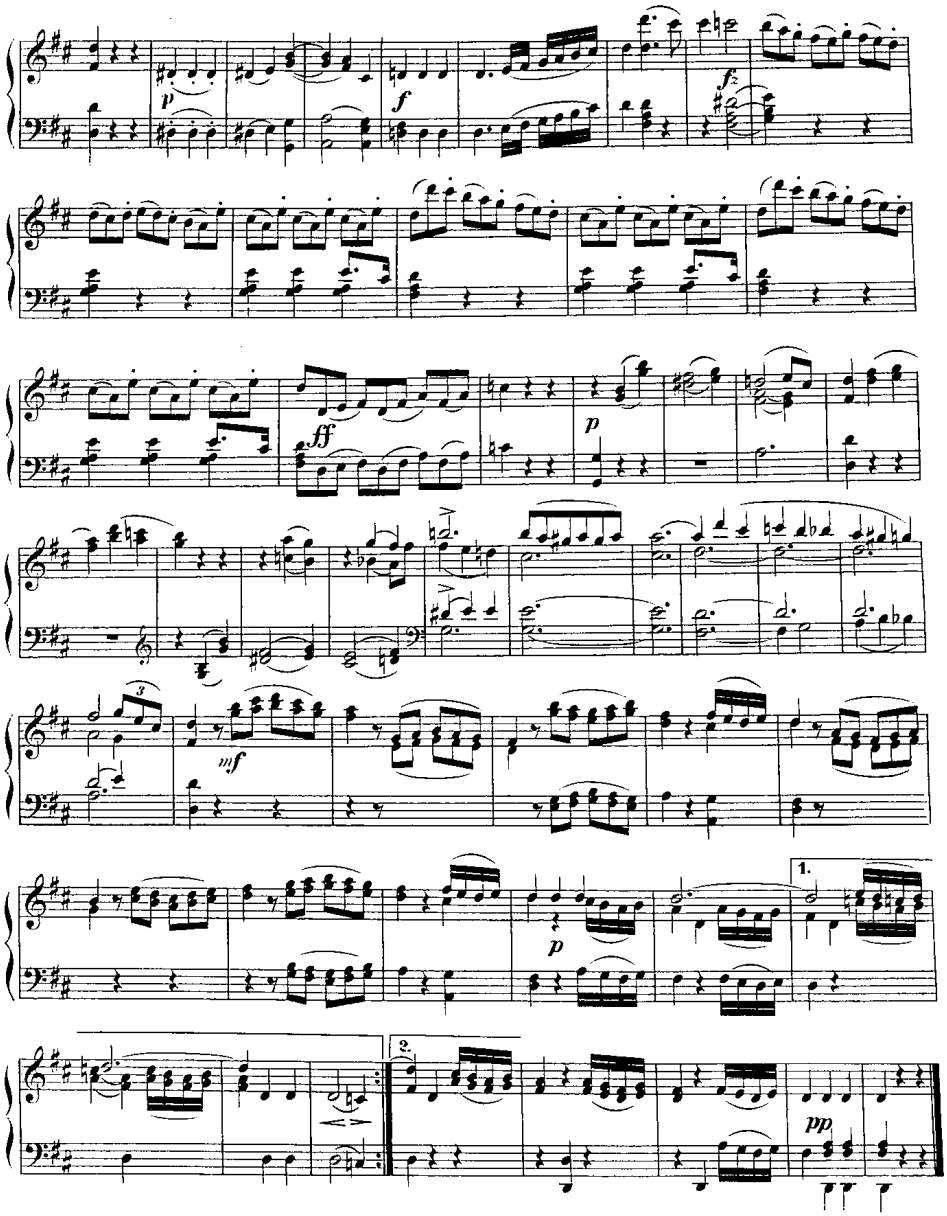
p
f
fz
ff
p
mf
3
p
1.
2.
pp

Un poco Adagio affettuoso.

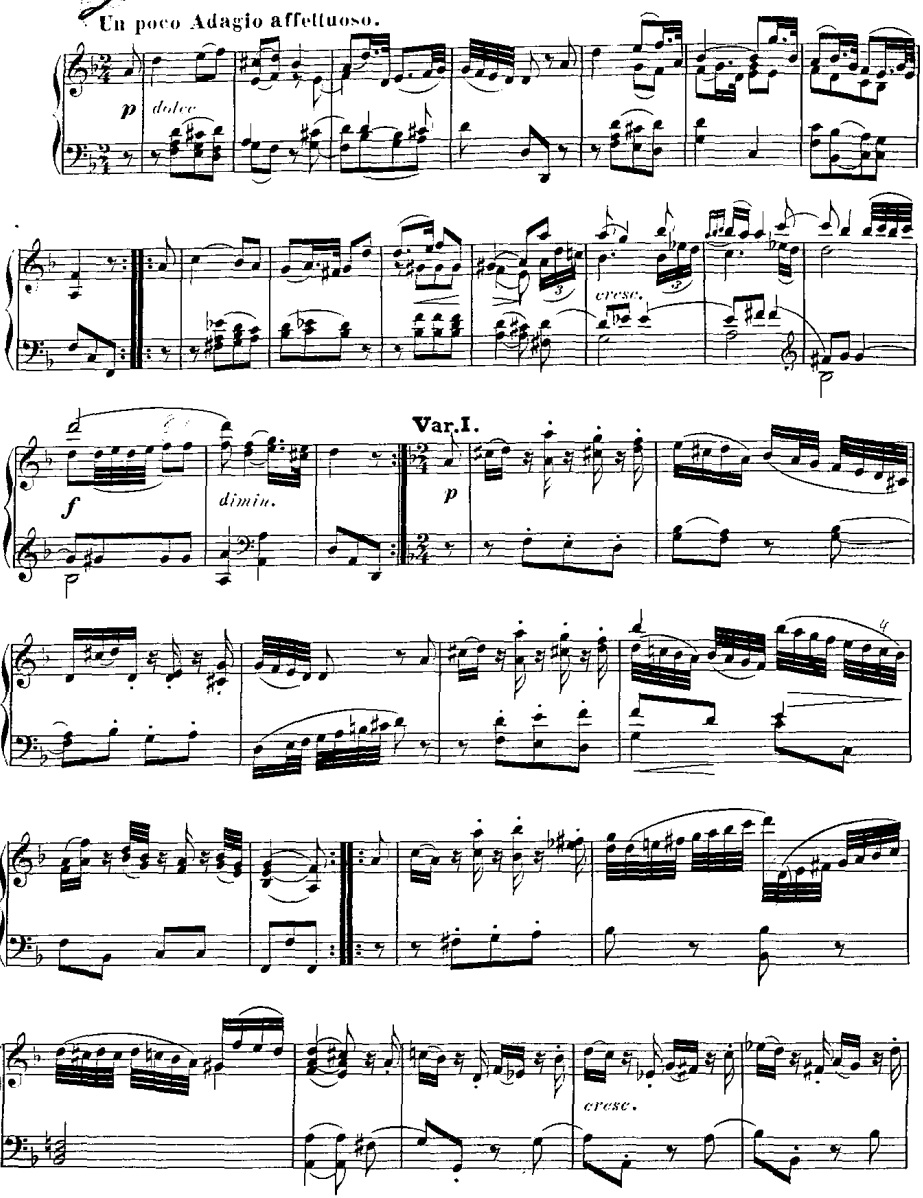

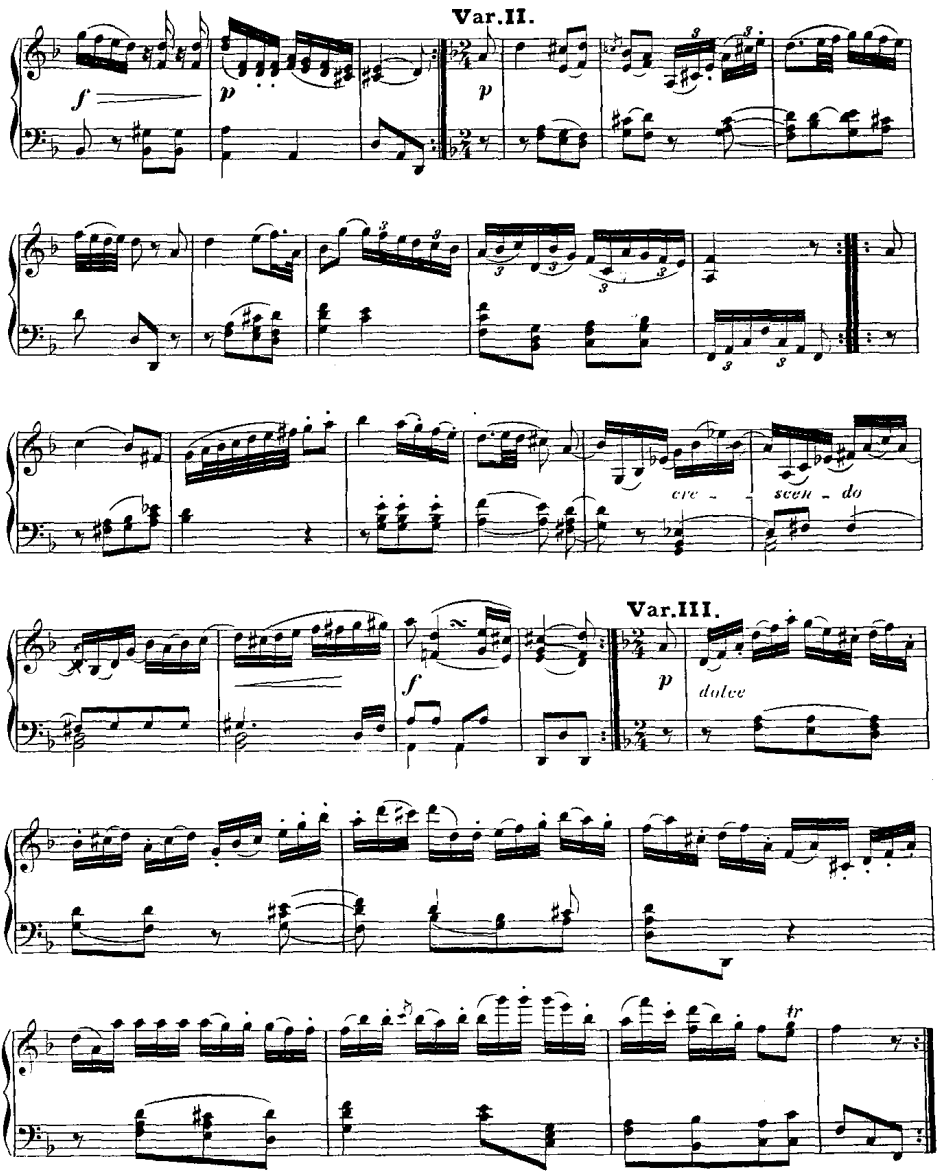
Var.II.
f
p
p
cre - scen - do
Var.III.
f
p
dolce
tr

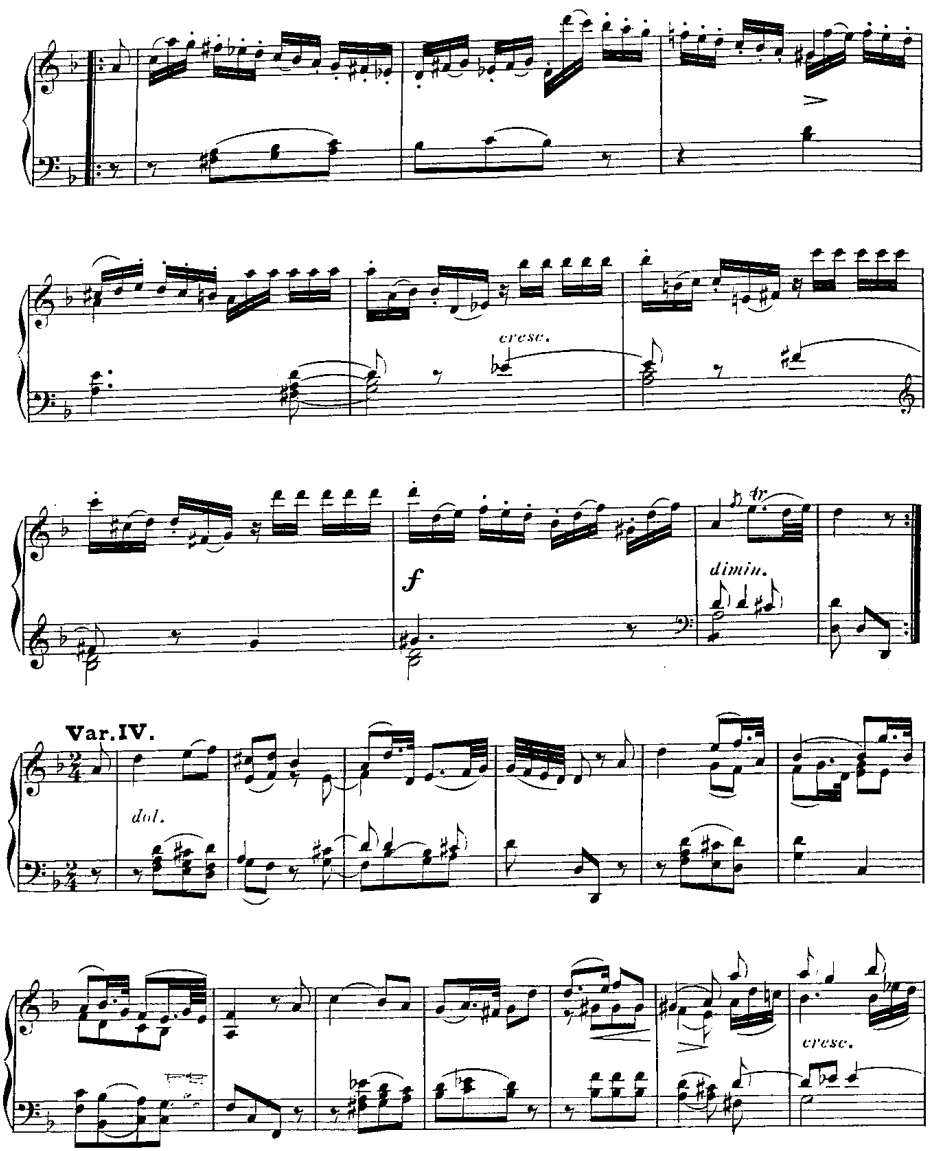
cresc.
f
dimin.
Var.IV.
dol.
cresc.

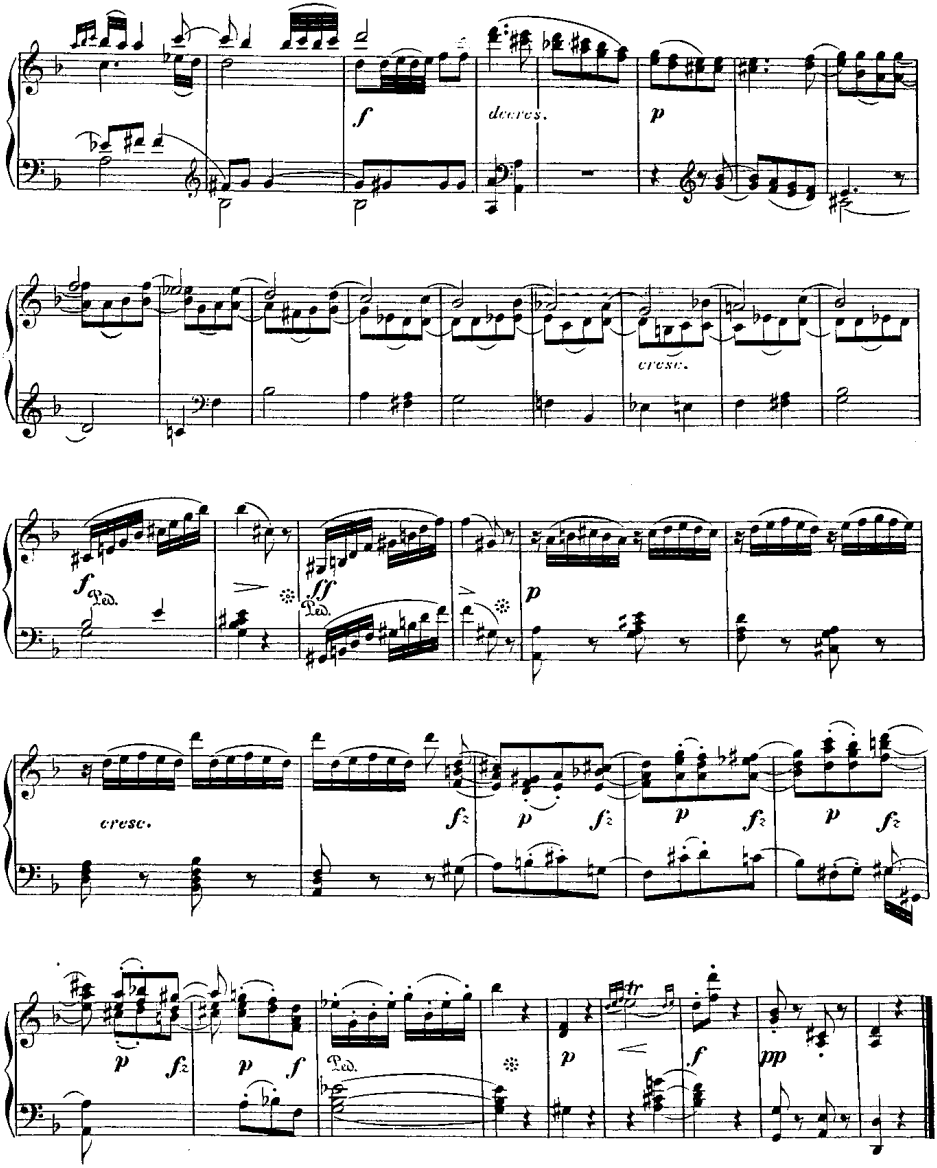
f
decres.
p
cresc.
f
Ped.
ff
Ped.
p
cresc.
f2
p
f2
p
f2
p
f2
p
f
Ped.
p
f
pp

Menuetto.
Allegretto alla zingarese.

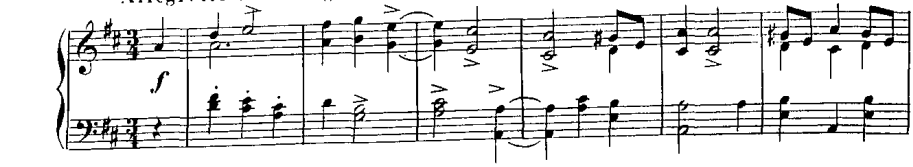

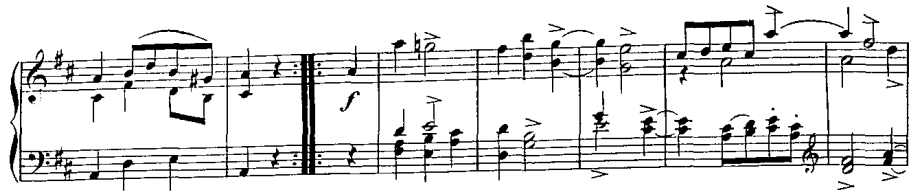

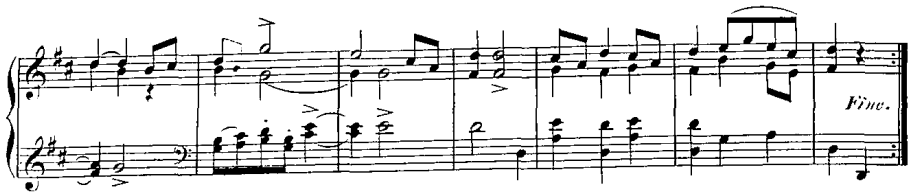

Trio.

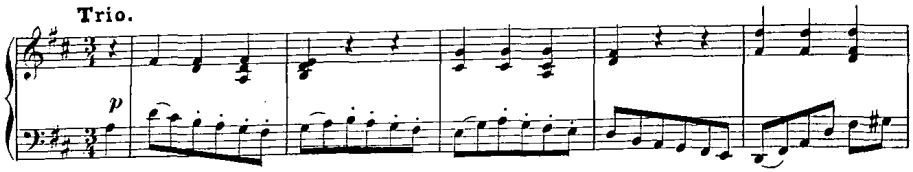

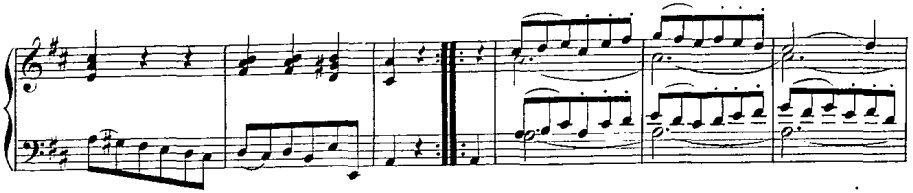

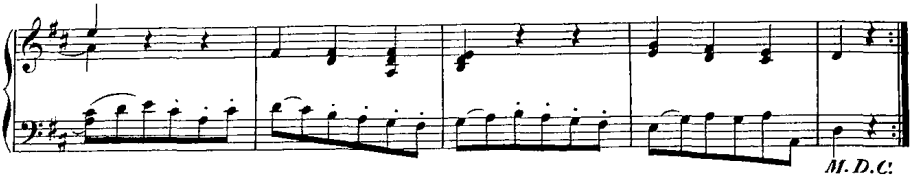

Finale.
Presto scherzando.

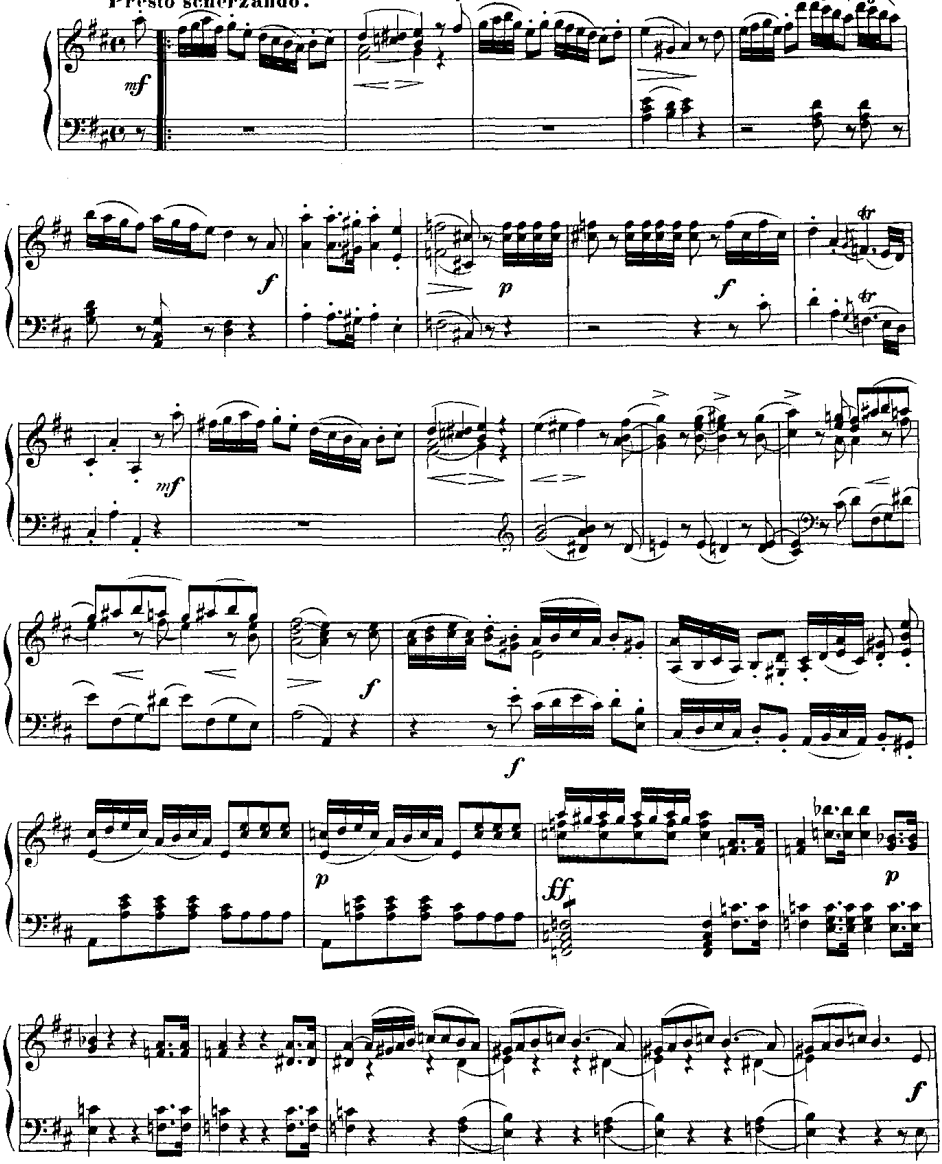

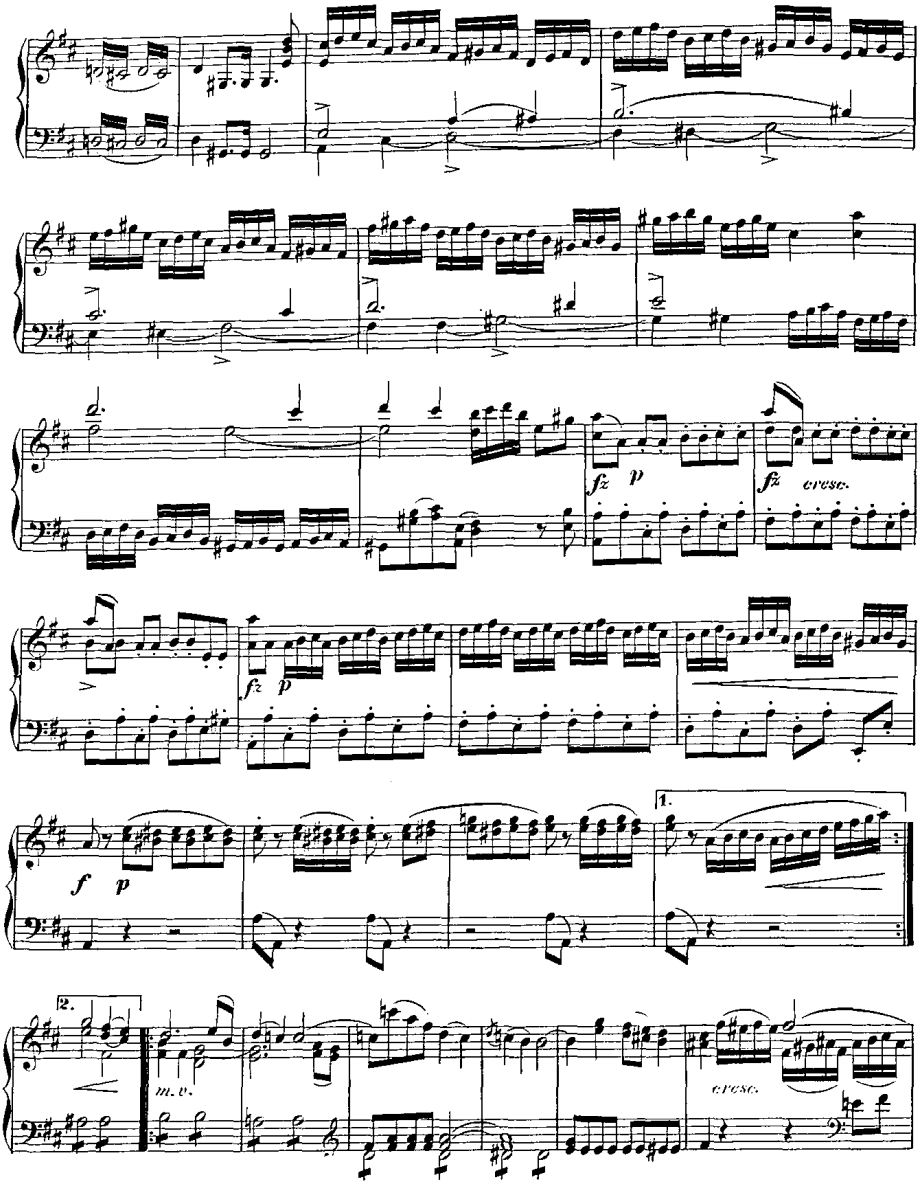
fz p
fz cresc.
fz p
f p
1.
2.
m. d.
cresc.

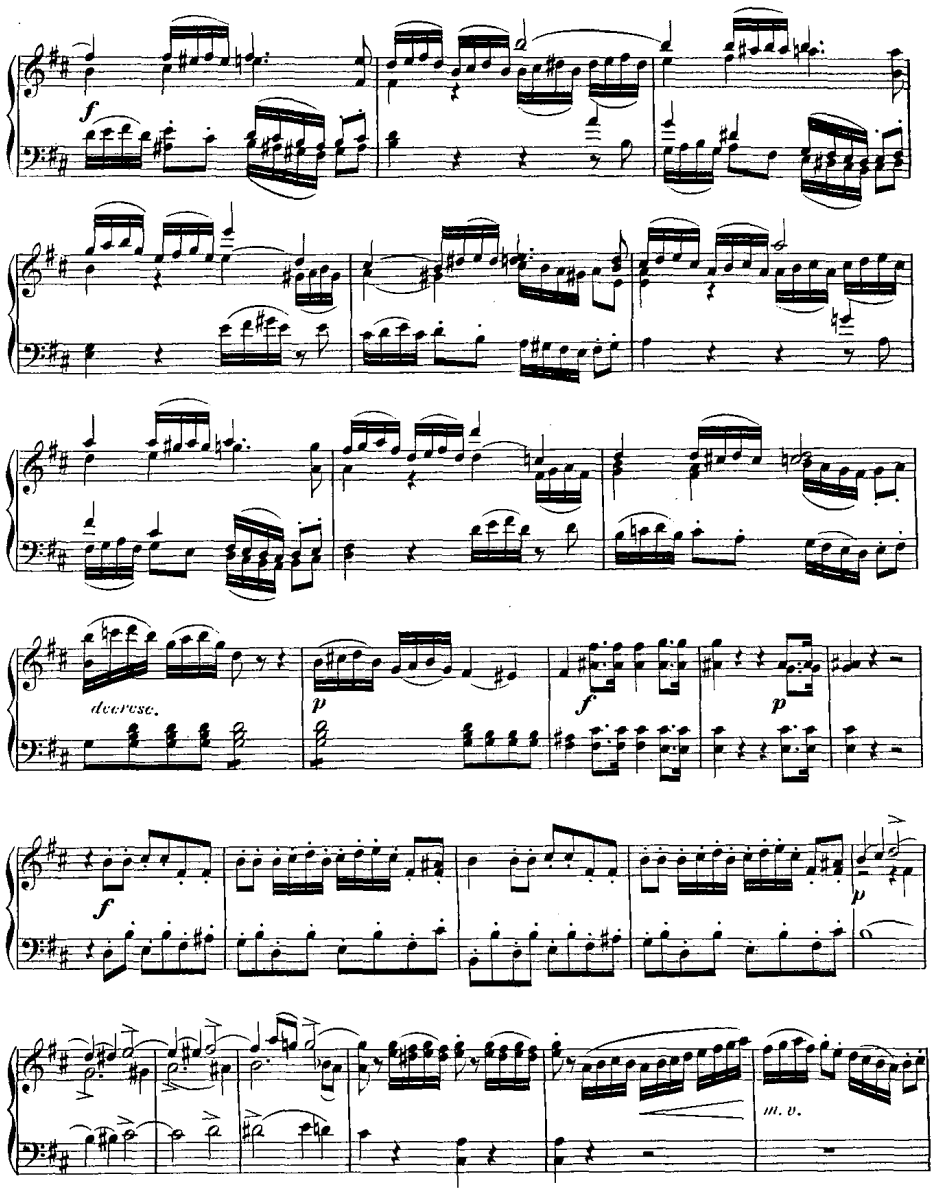
f
decrese.
p
f
p
f
p
m. v.

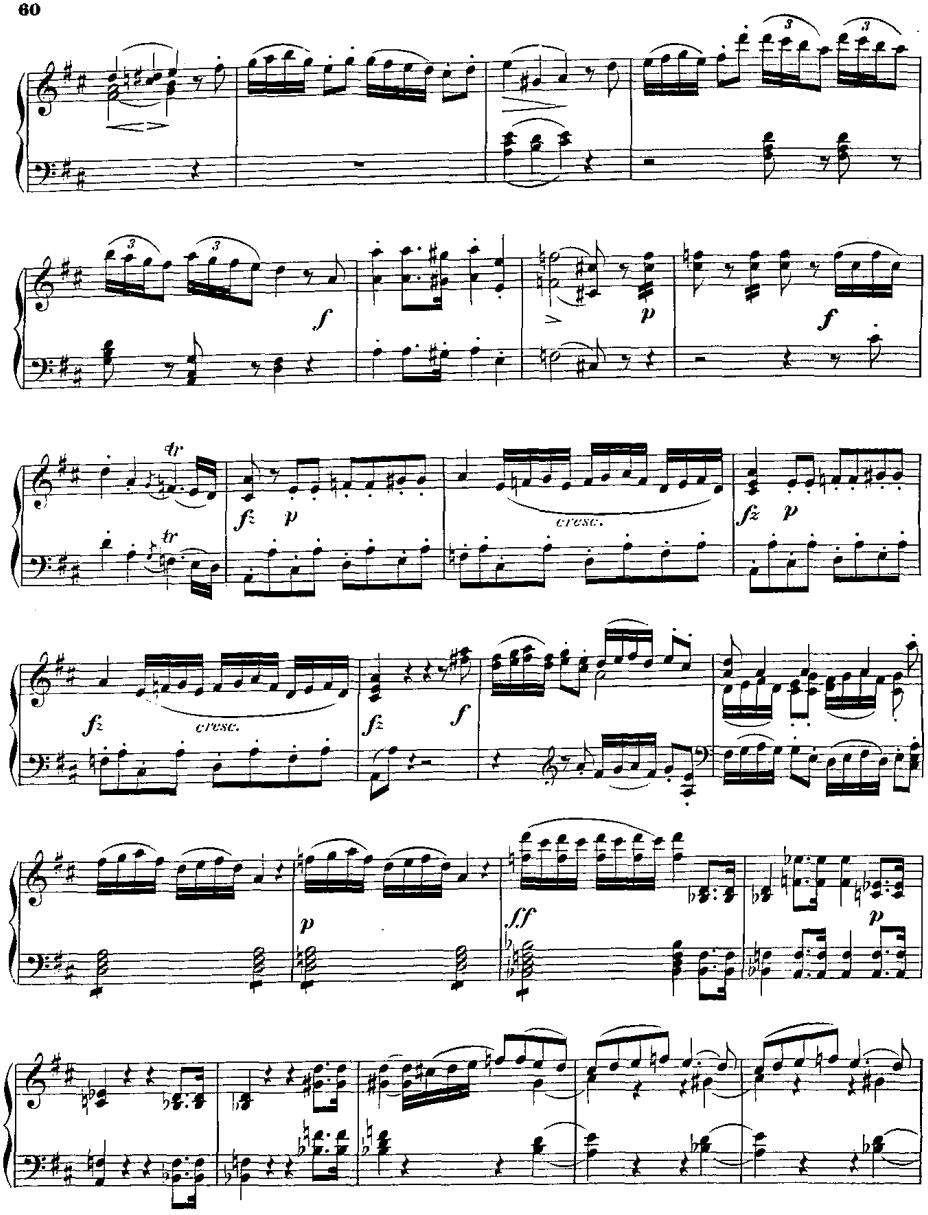
f
p
f
tr
fz
p
cresc.
fz
p
fz
cresc.
fz
f
p
ff
p

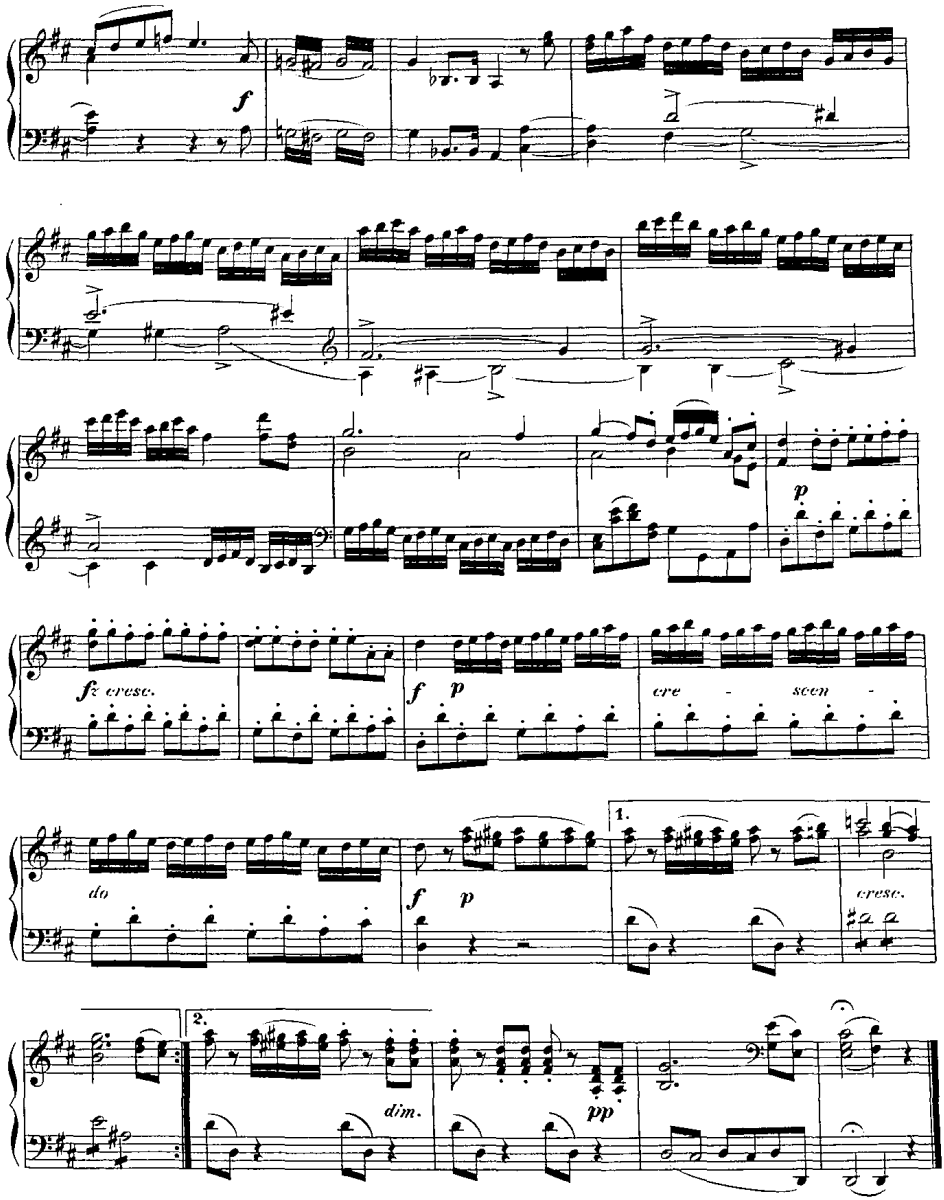
f
fz cresc.
f p
cre - scen -
p
do
f p
1.
cresc.
2.
dim.
pp

QUATUOR No. 36.

(Op. 20. No. 6.)

Allegro di molto e scherzando.

Piano.

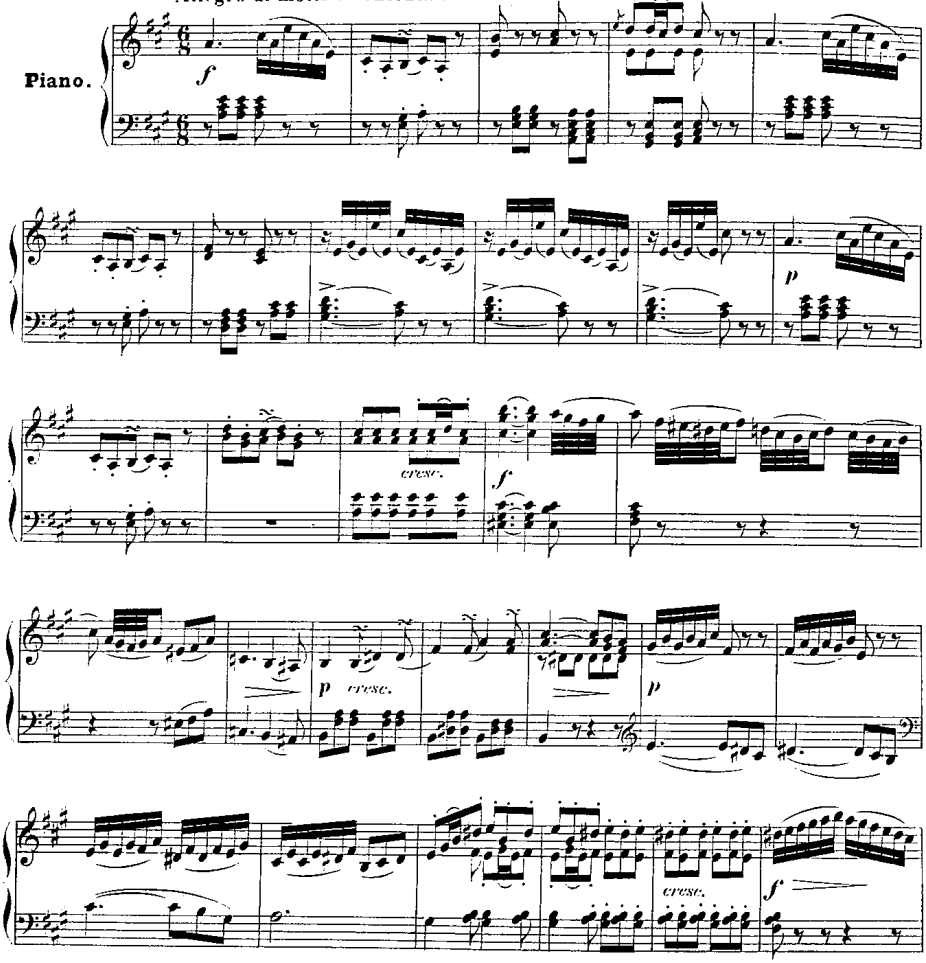

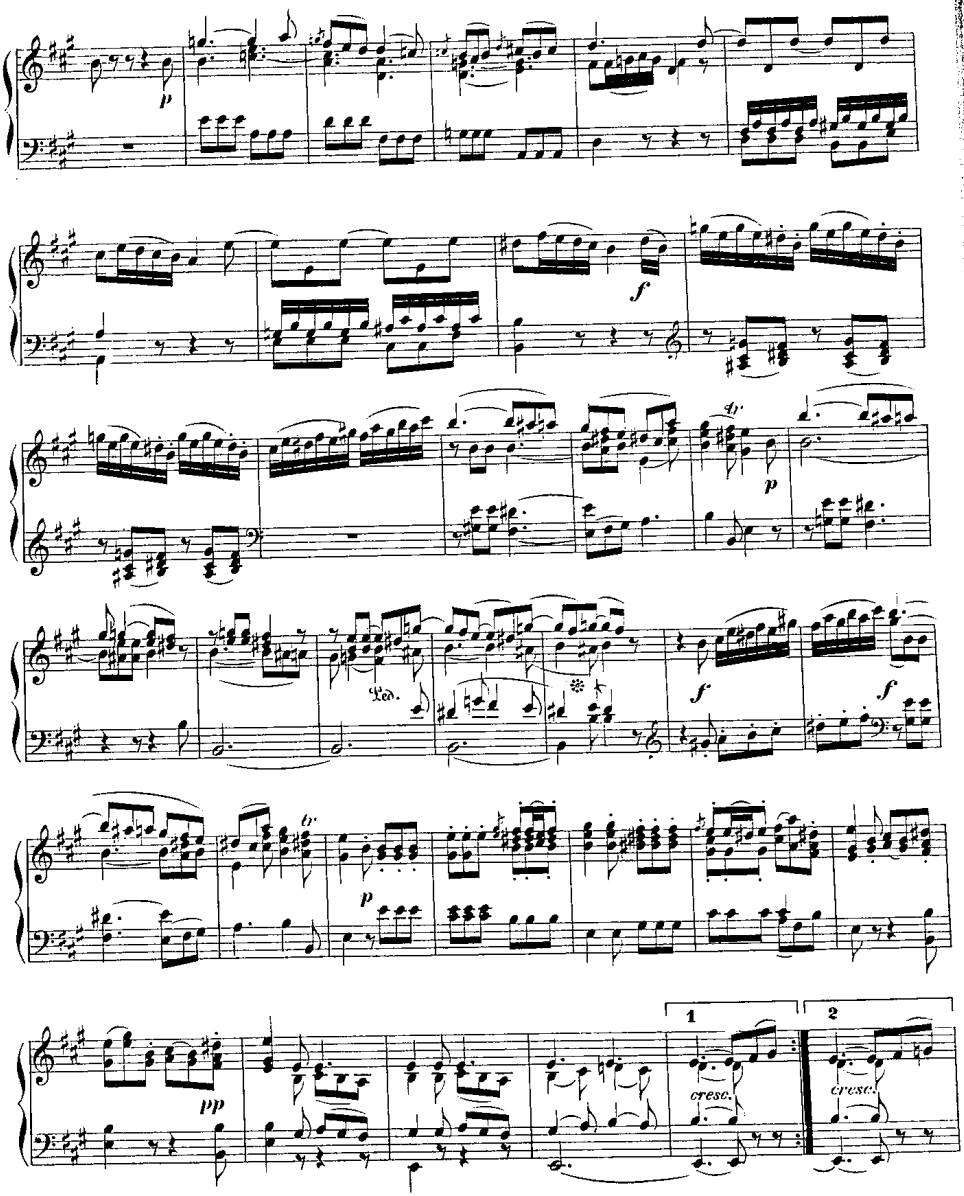
p
f
p
Ped.
f
f
p
pp
1
2
cresc.
cresc.

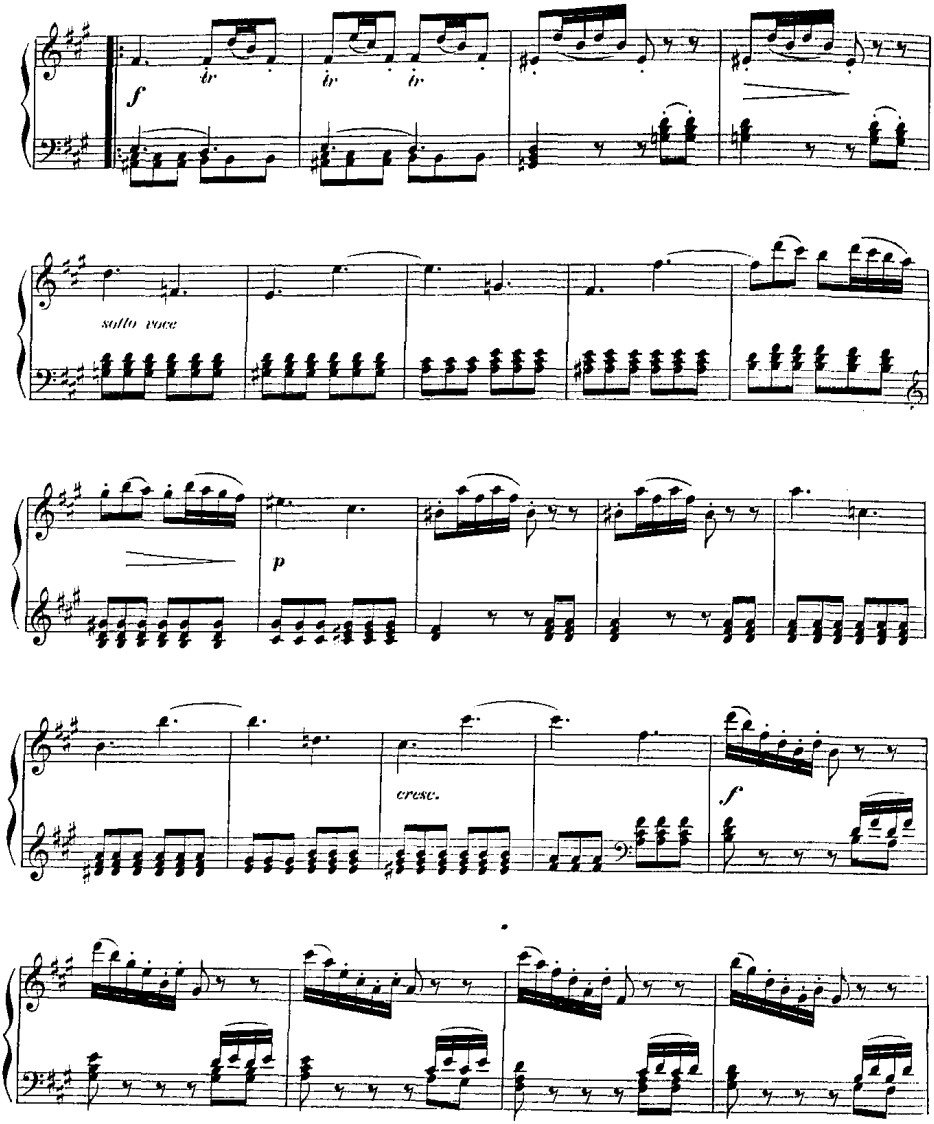
f
tr
tr
tr
sotto voce
p
cresc.
f

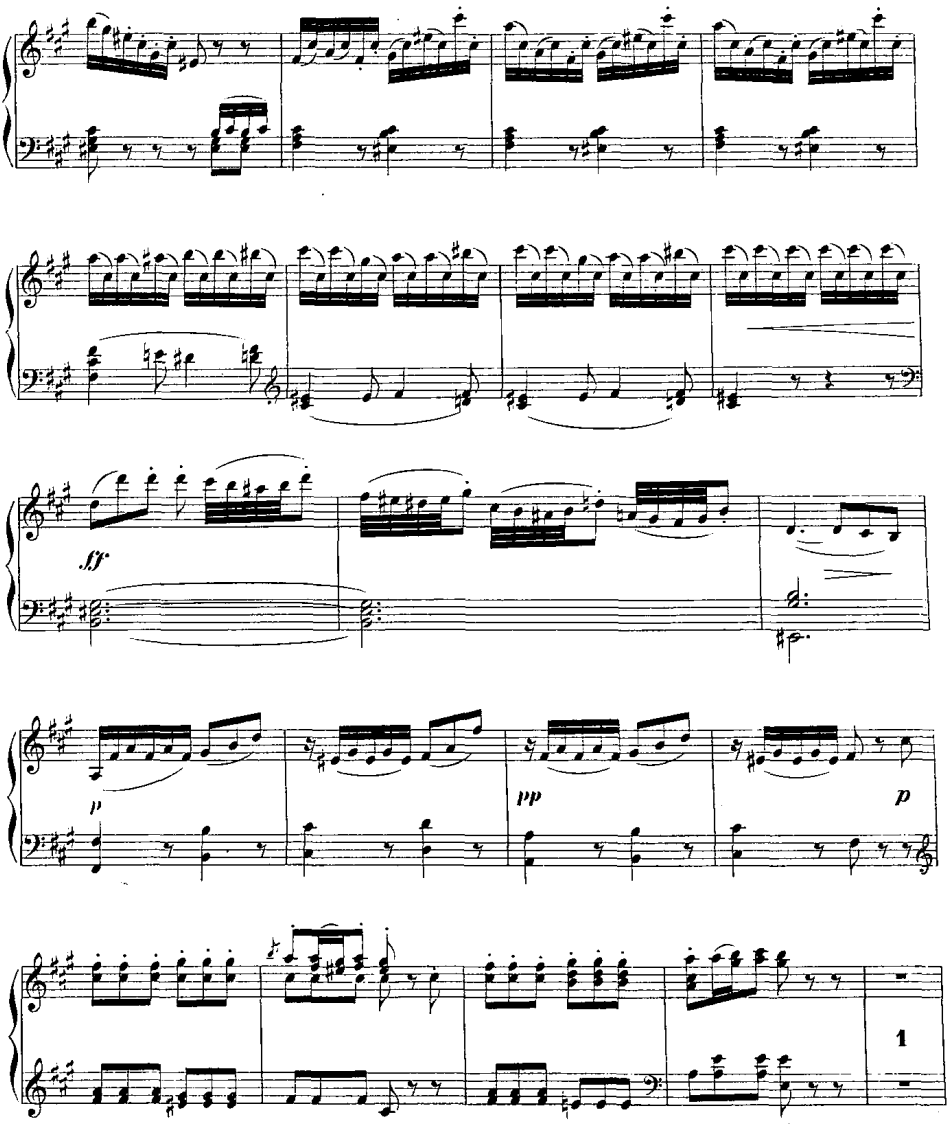
ff
p
pp
p
1

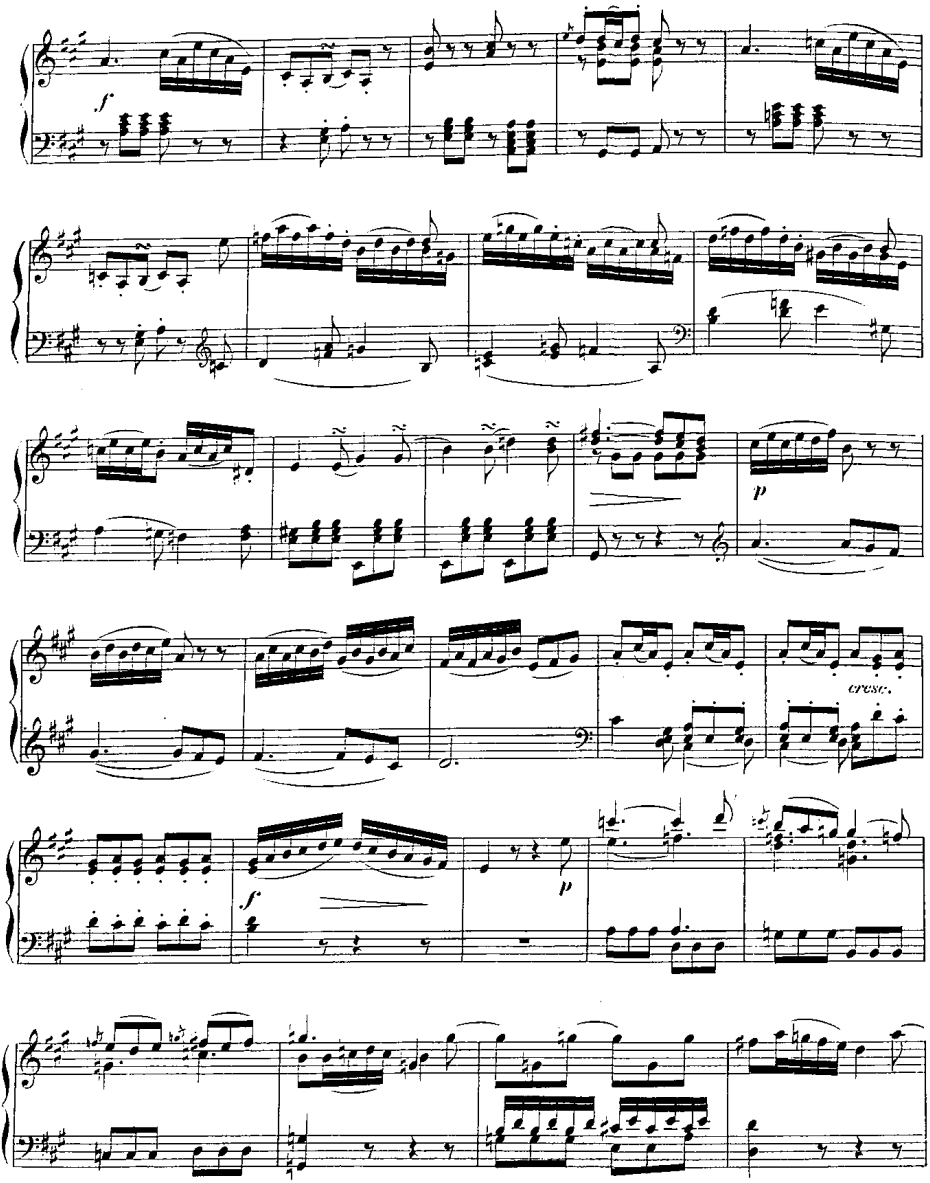
f
p
cresc.
f
p

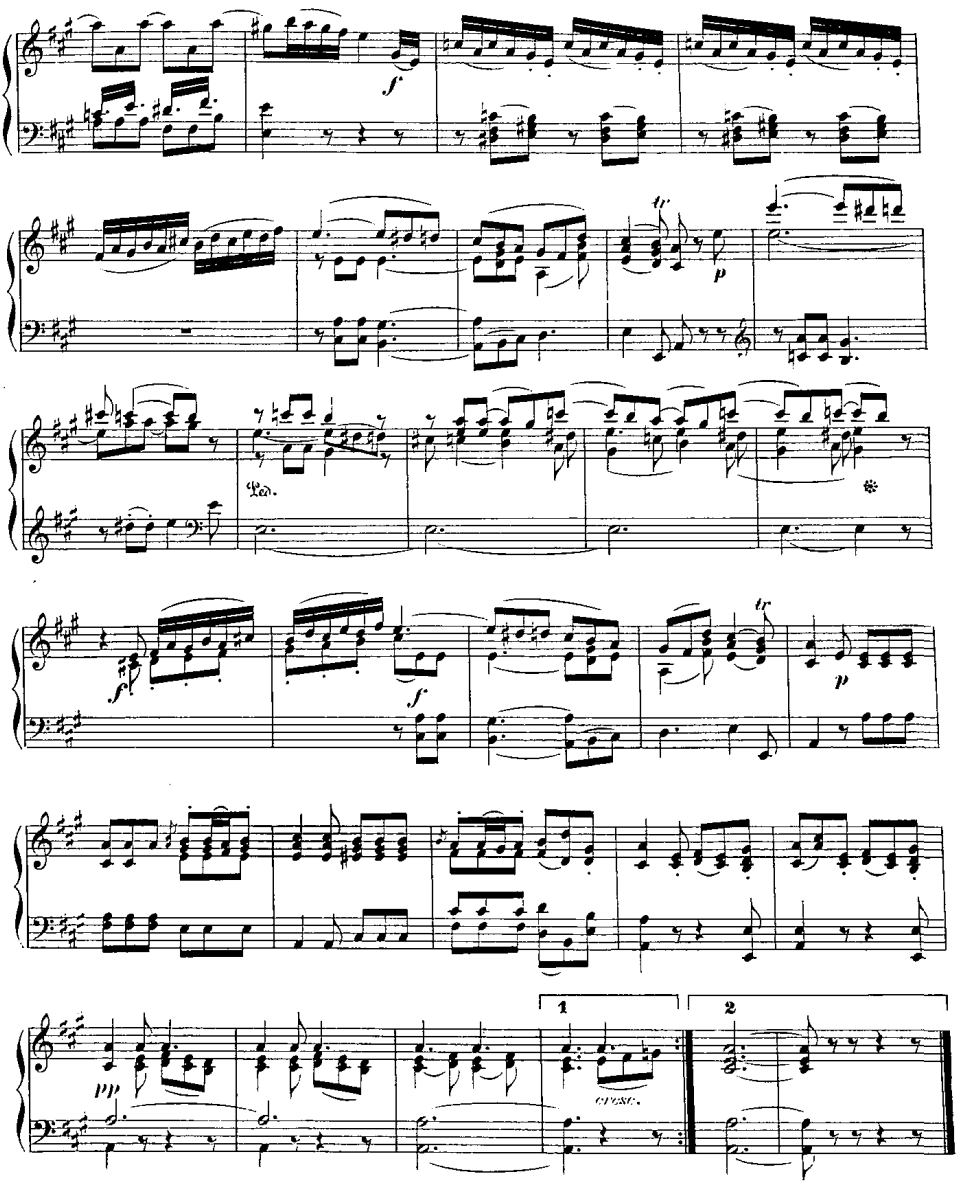
f
tr
p
Ped.
f
f
tr
p
pp
1
2
cresc.

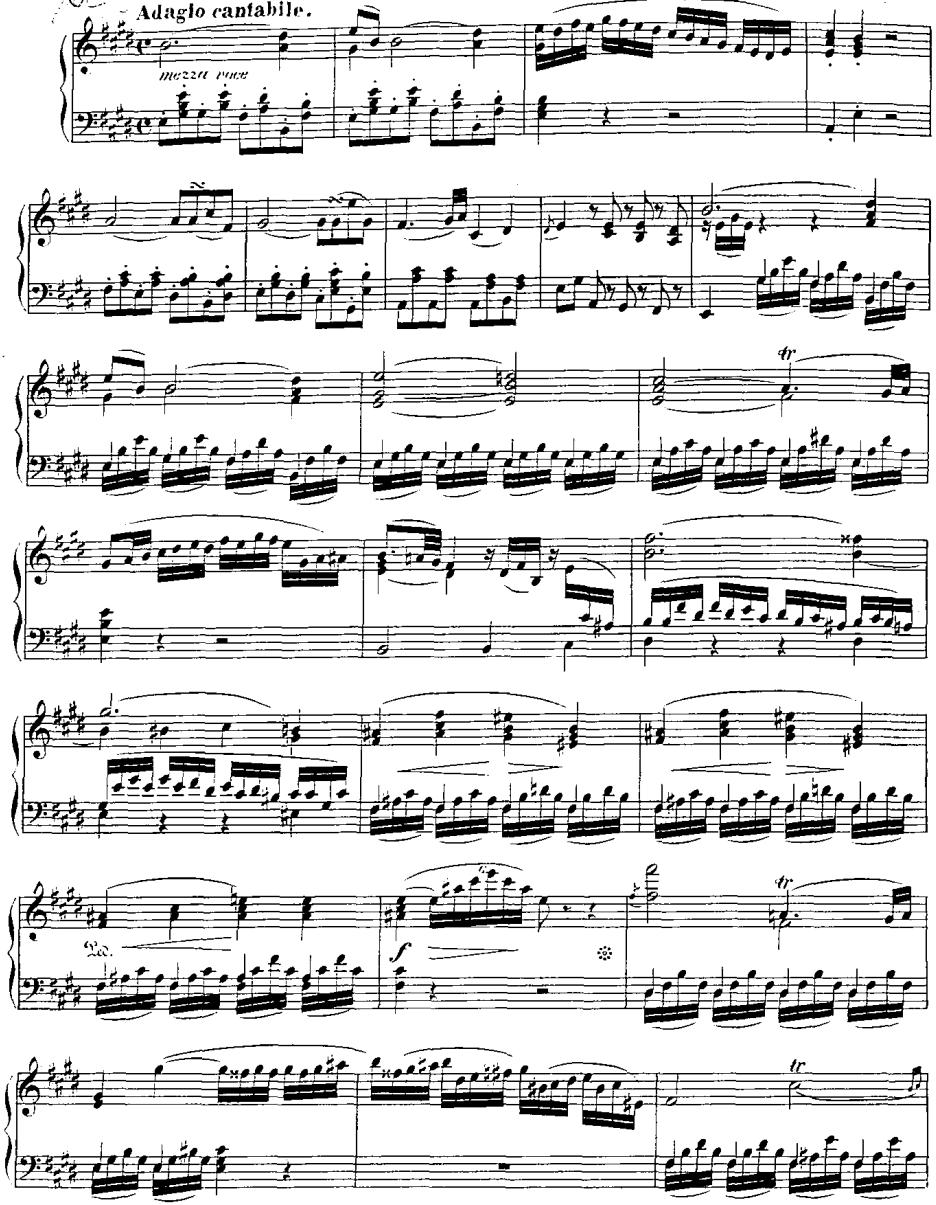
Adagio cantabile.
mezza voce
tr
Ped.
f
tr
tr

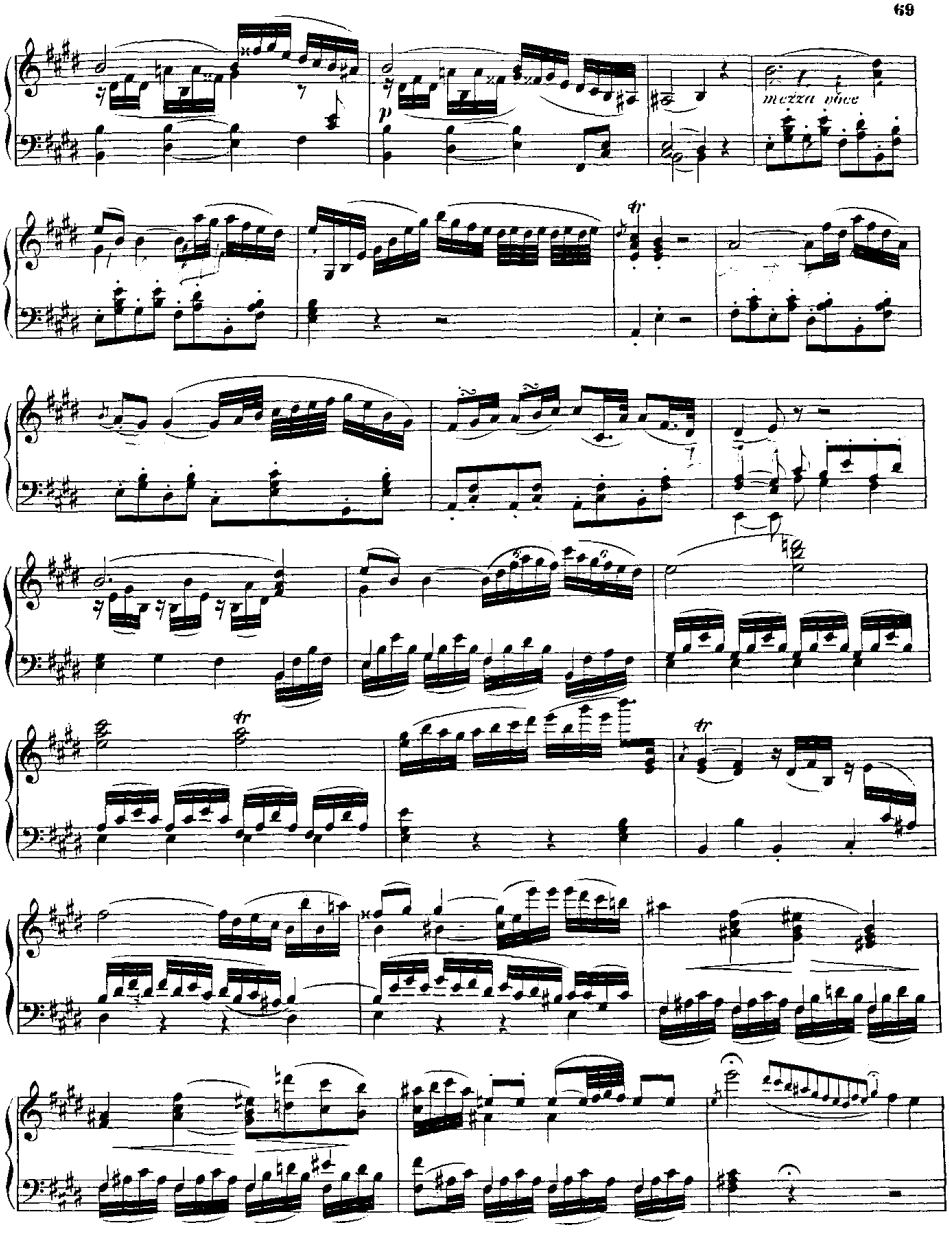
mezza voce

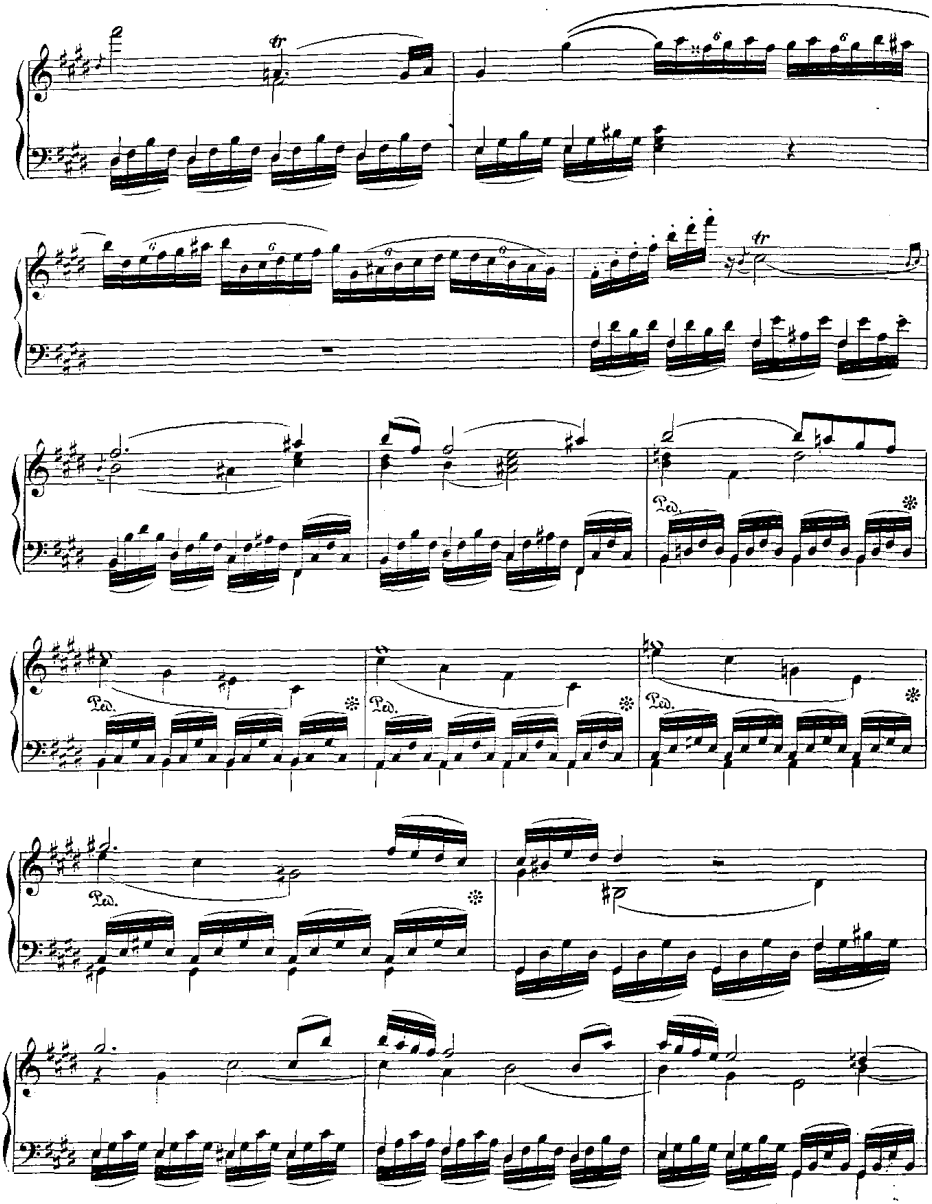
Ped.
Ped.
Ped.
Ped.

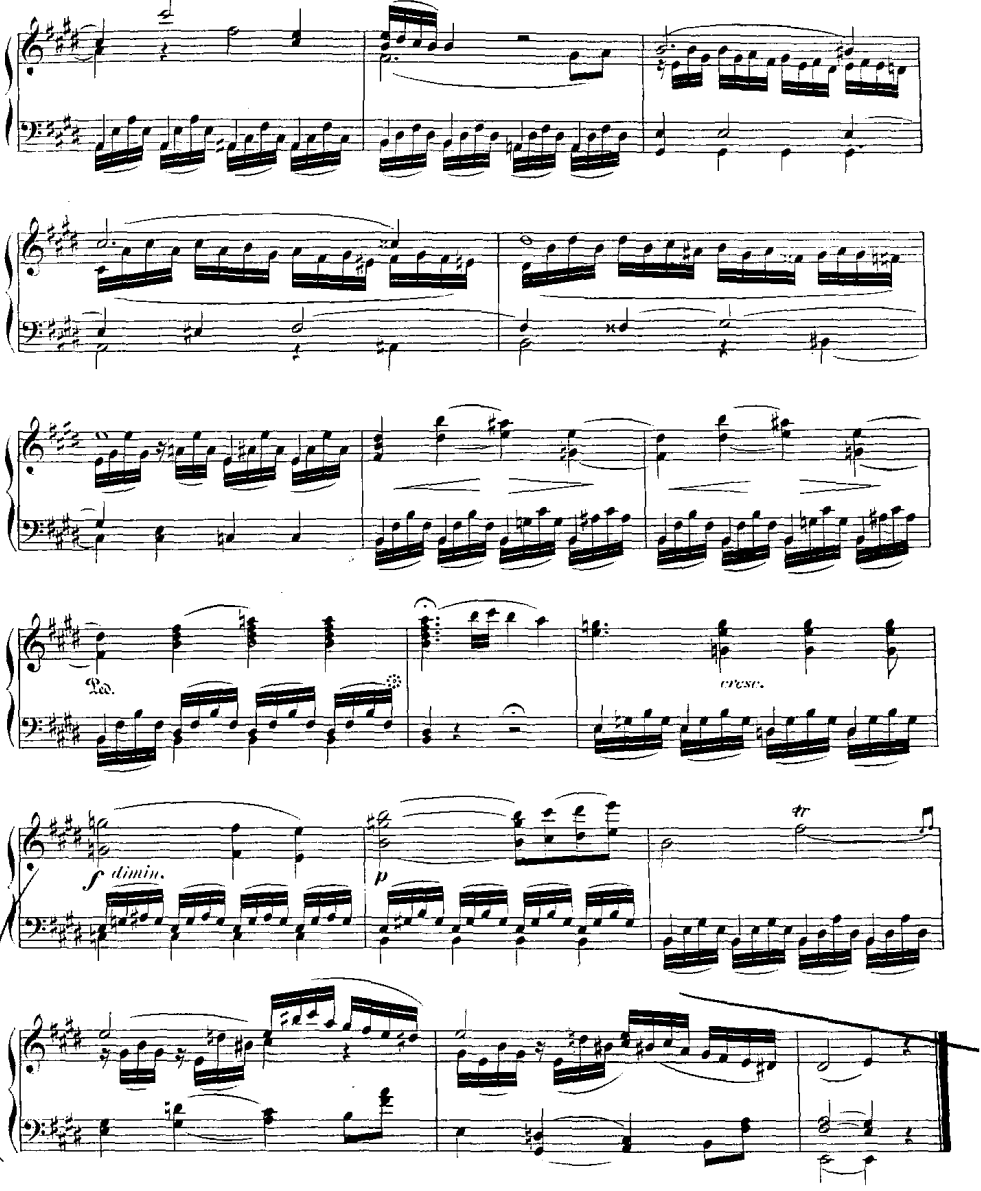
Ped.
cresc.
f dimin.
p
tr

Menuetto.

Allegretto.

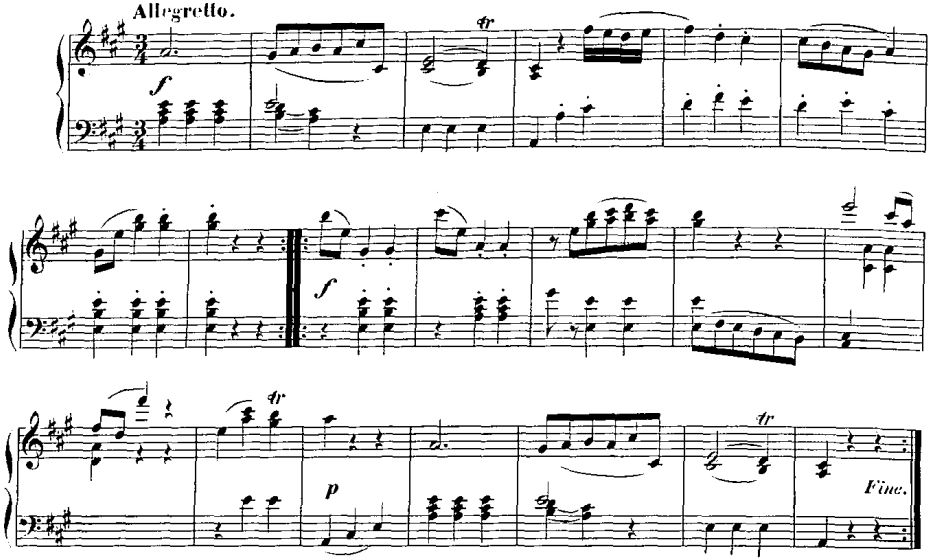

Trio.

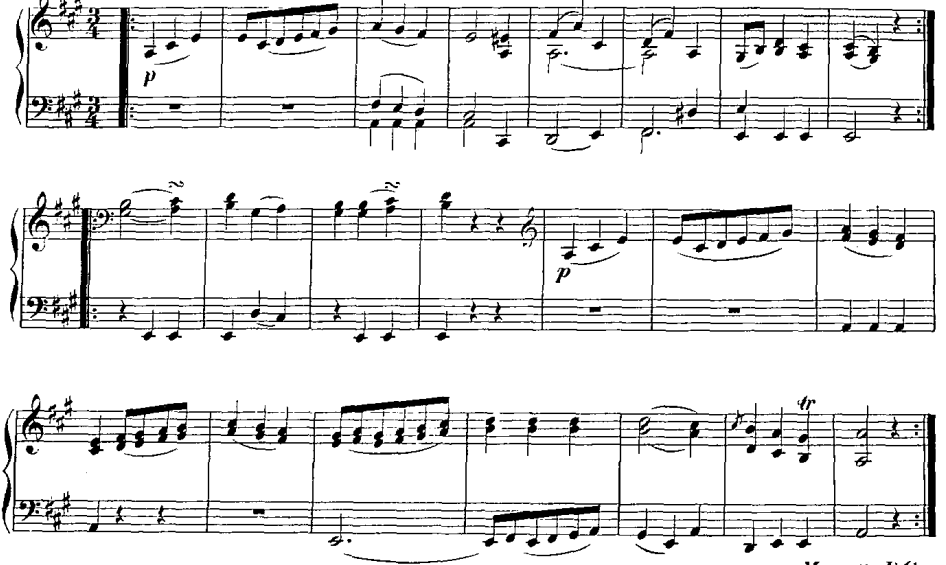

Menuetto D.C.

Fuga a III Sogetti.

Allegro.

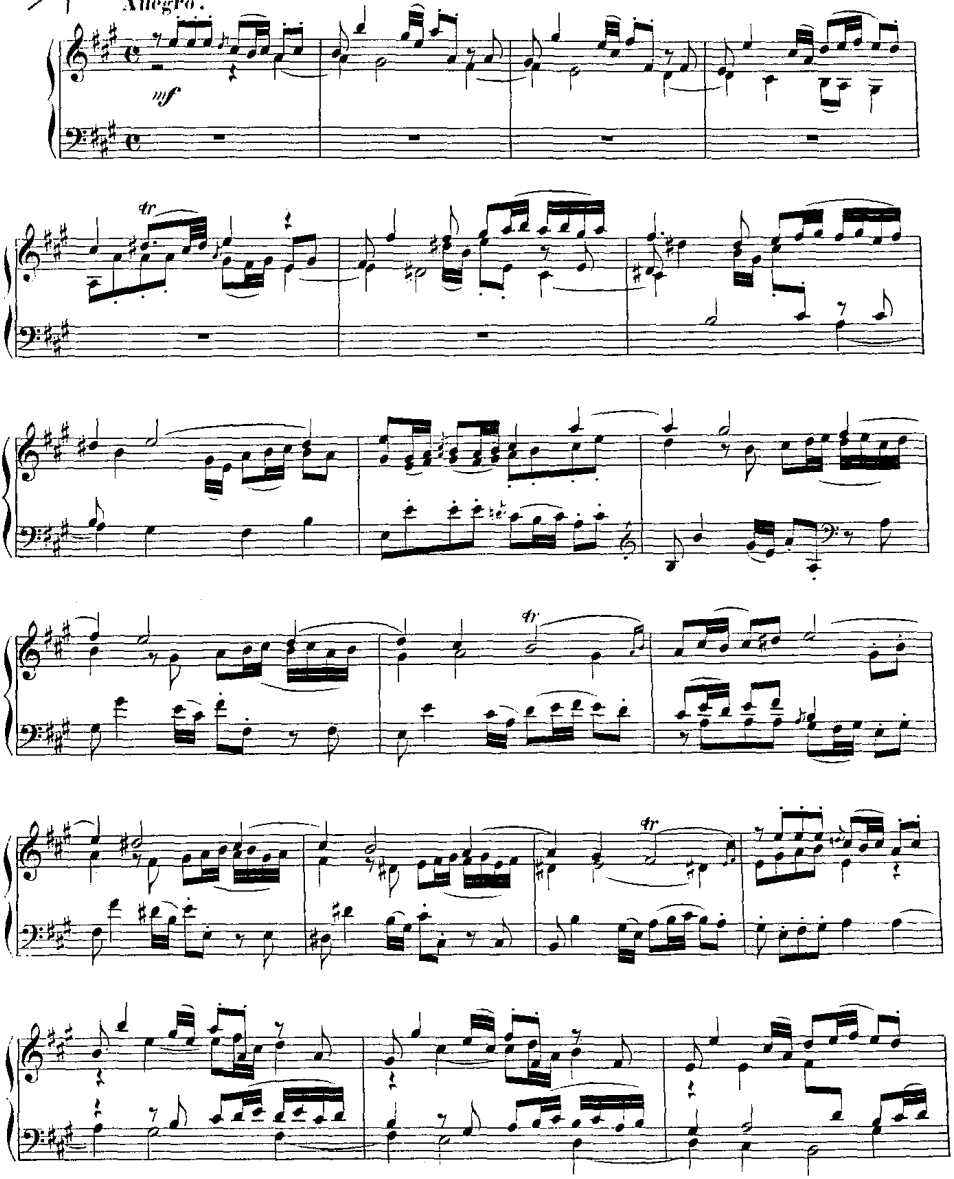

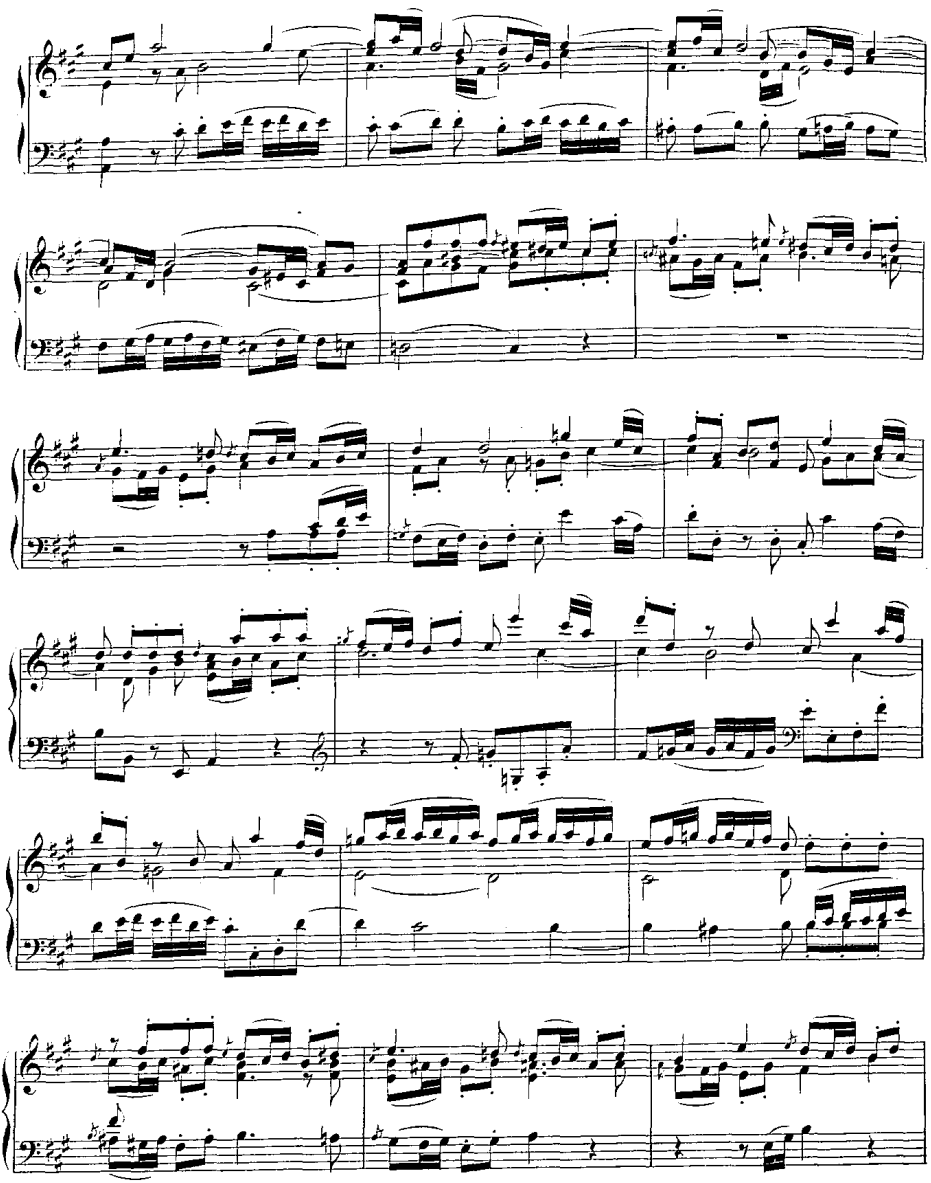

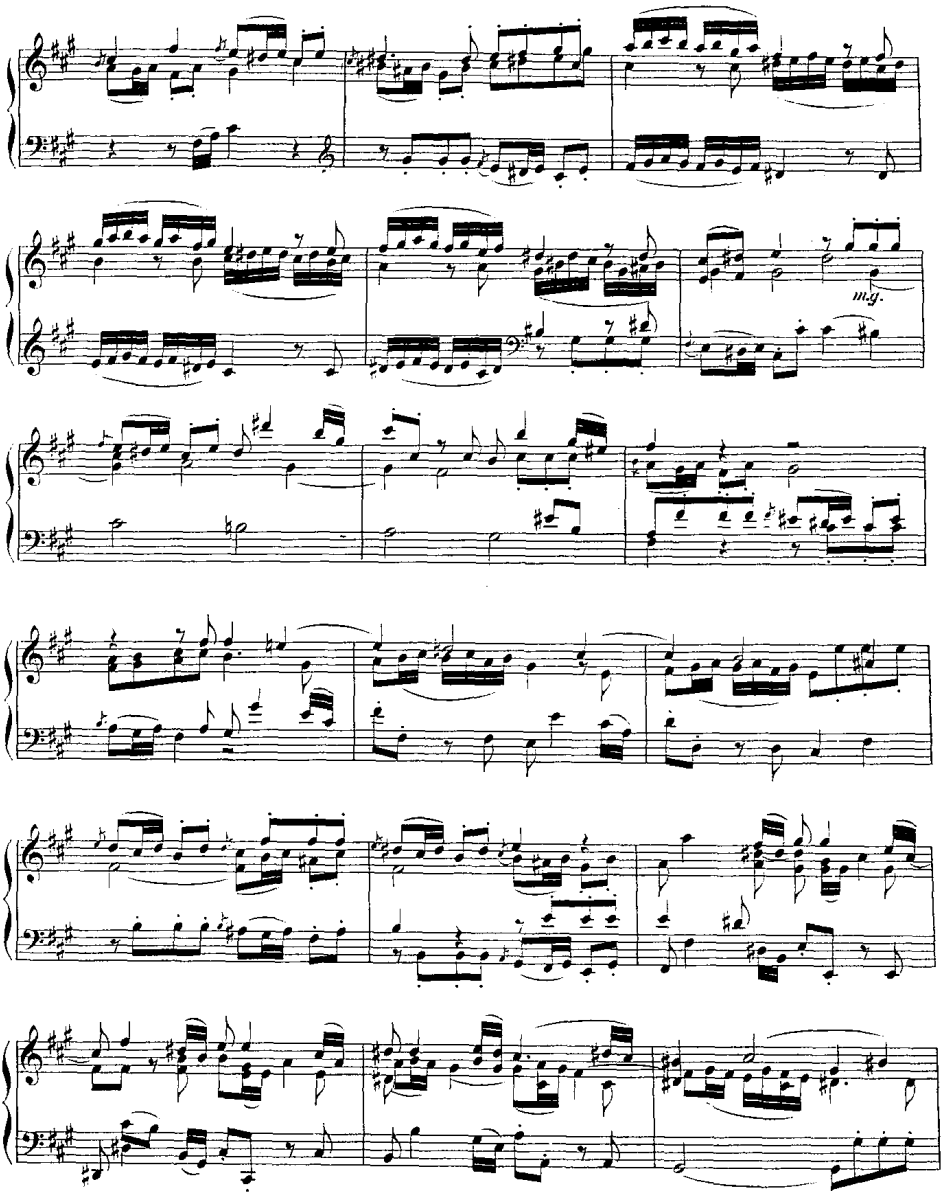
m.g.

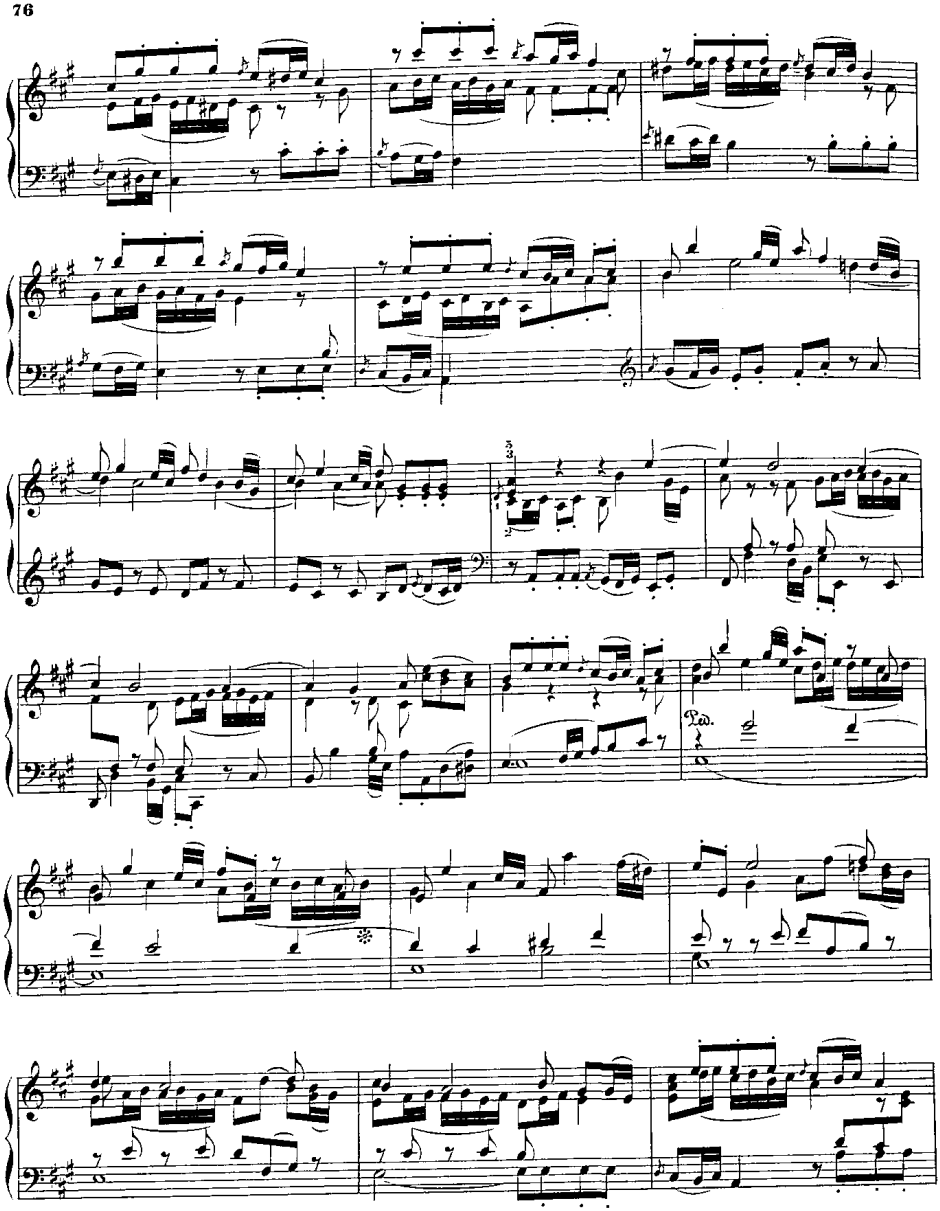
Ped.

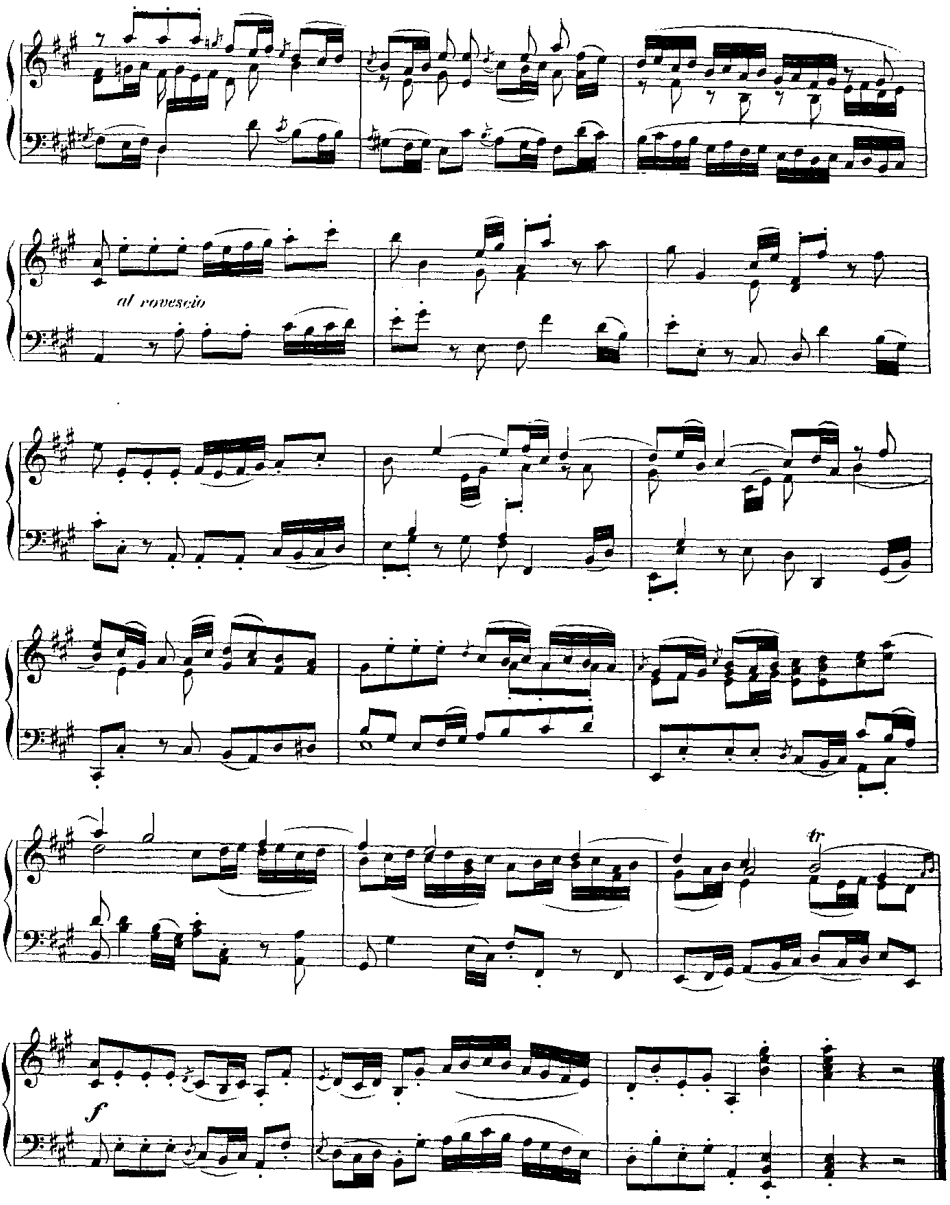
al rovescio
tr
f