SECHS SKIZZEN.

PAUL JUON.

Opus 1.

- 3. SEP. 1947

Verlag u. Eigenthum der Schlesinger'schen Buch-u. Musikhandlung.
(ROB. LIENAU.)
BERLIN, 23 Französische Str.
WIEN, CARL HASLINGER.
Joachim Hans Liebig
Schulzendorf Kr. Teltow
Am Kirschgarten 20.

Sechs Skizzen.

1. Elegie.

A

Paul Juon, Op. 1 No 1.

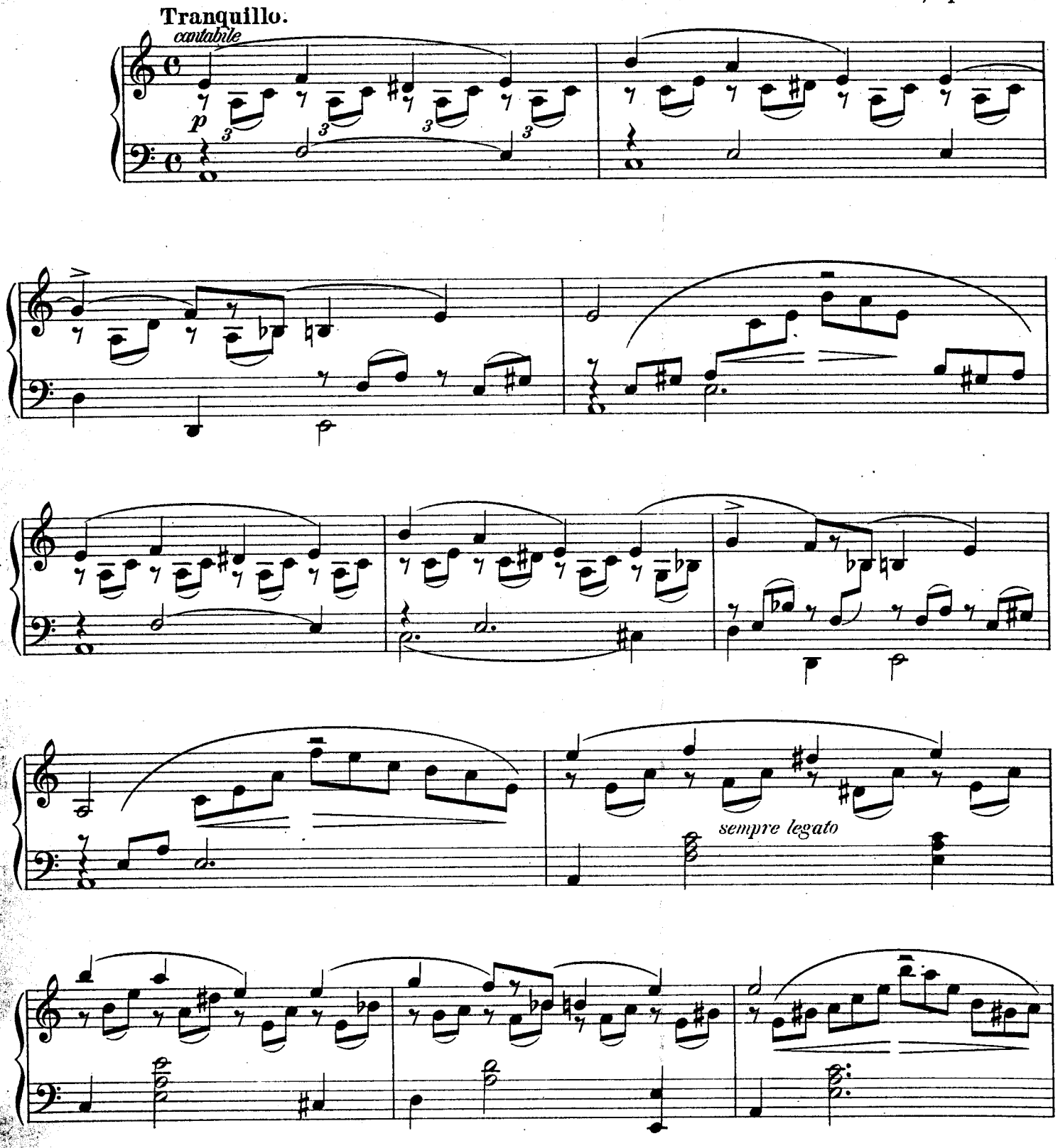

Copyright 1898 by Schlesinger'sche Buch- & Musikhandlung (Rob. Lienau), Berlin.

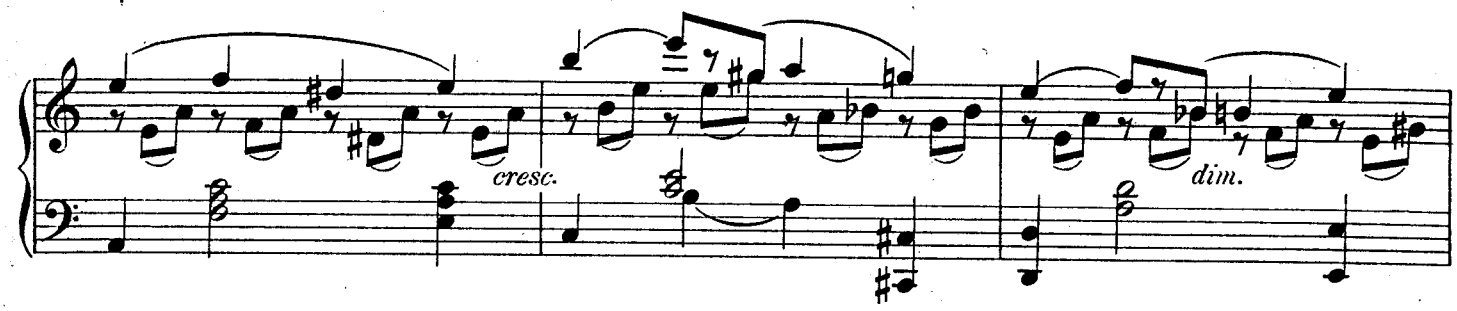

Poco più animato.

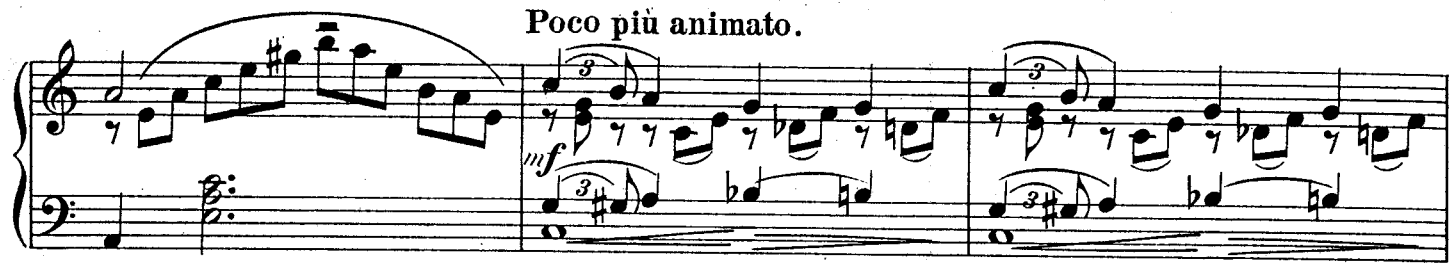

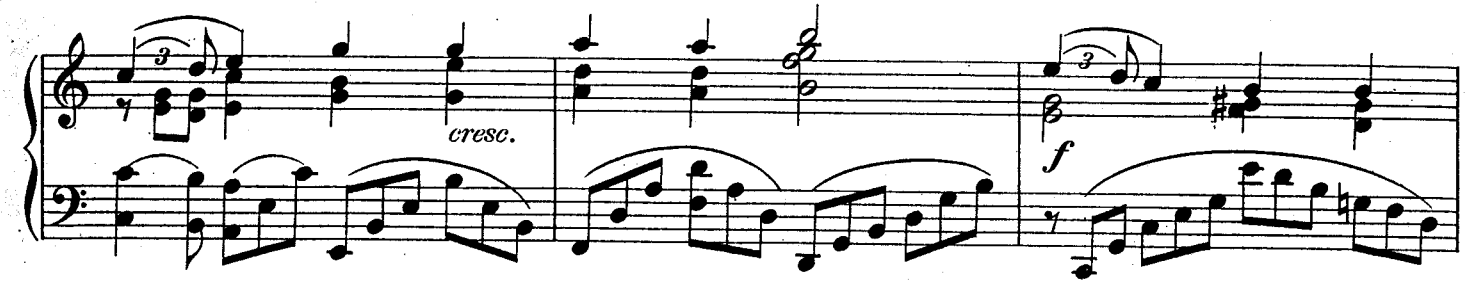

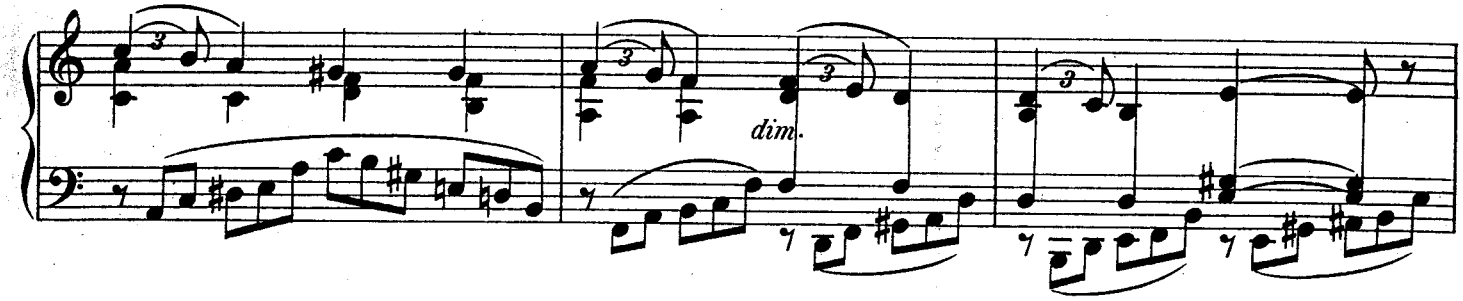

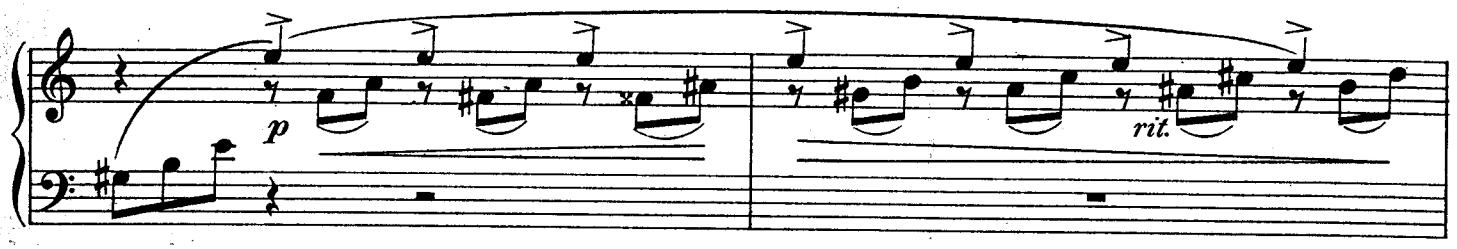

Tempo I.

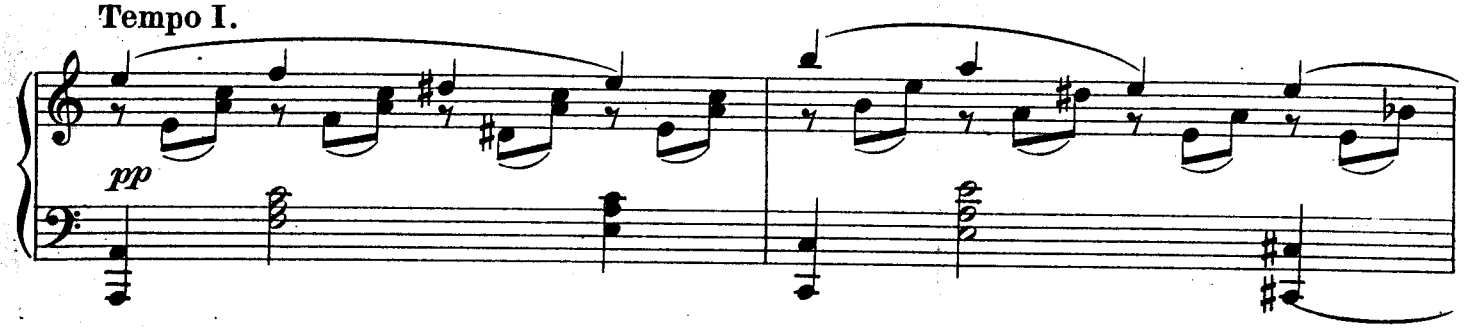

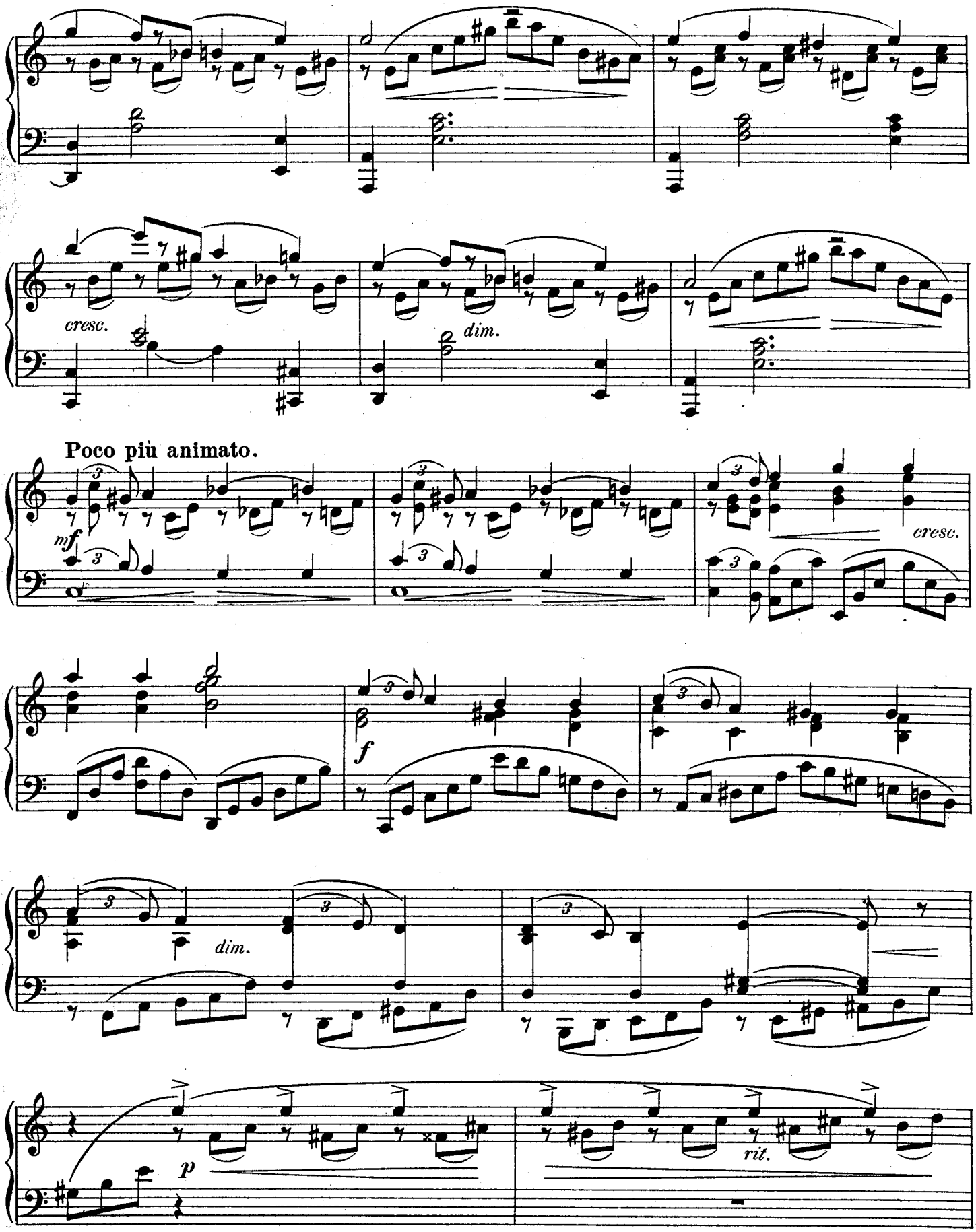
cresc.
dim.
Poco più animato.
mf
cresc.
f
dim.
p
rit.

Tempo I.

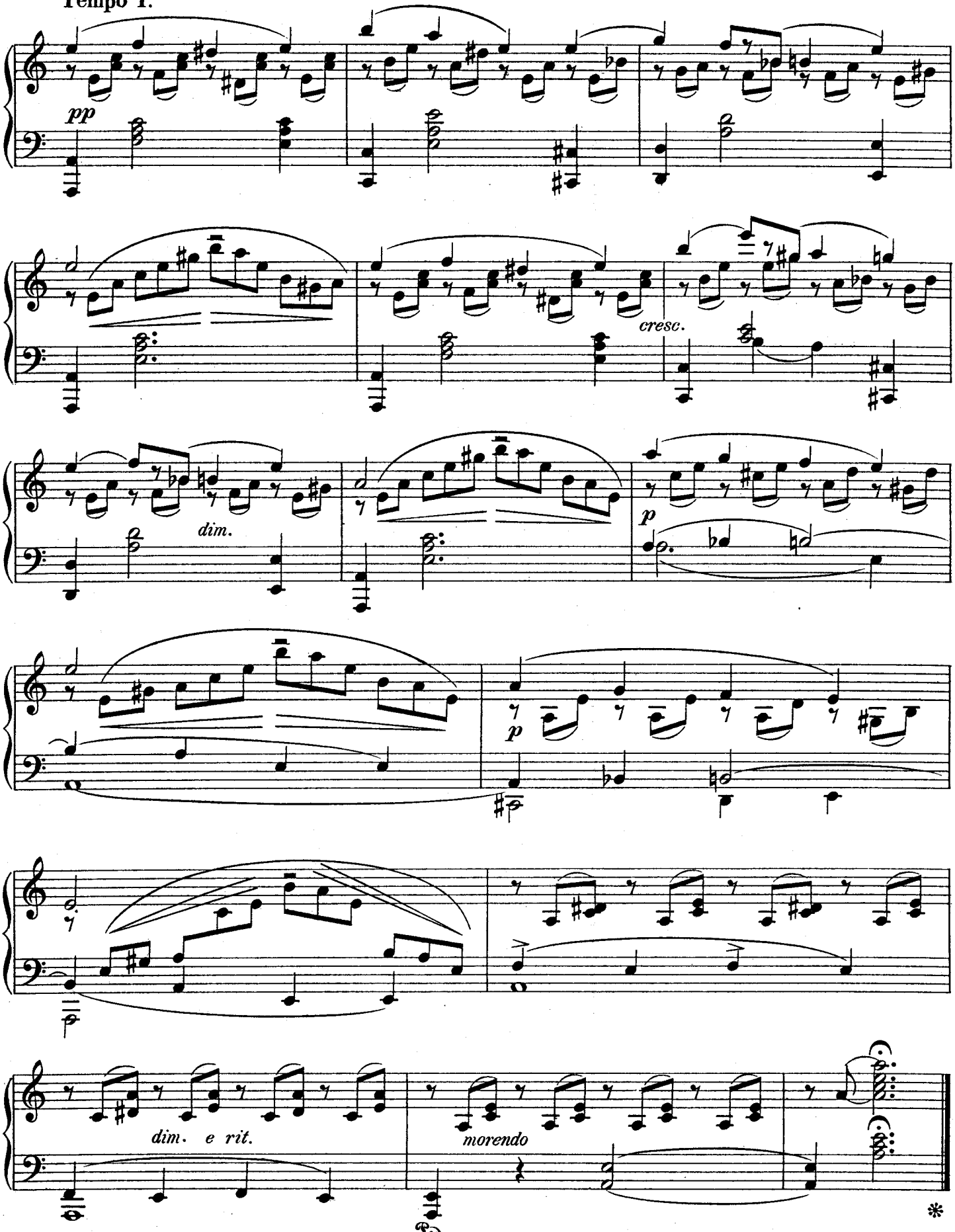

S. 8875 (1)

Stich und Druck von C. G. Röder, Leipzig.

Schulzendorf/Kr. Teltow
Am Kirschgarten 20.

Sechs Skizzen.

2. Notturno.

A

Paul Juon, Op. 1 № 2.

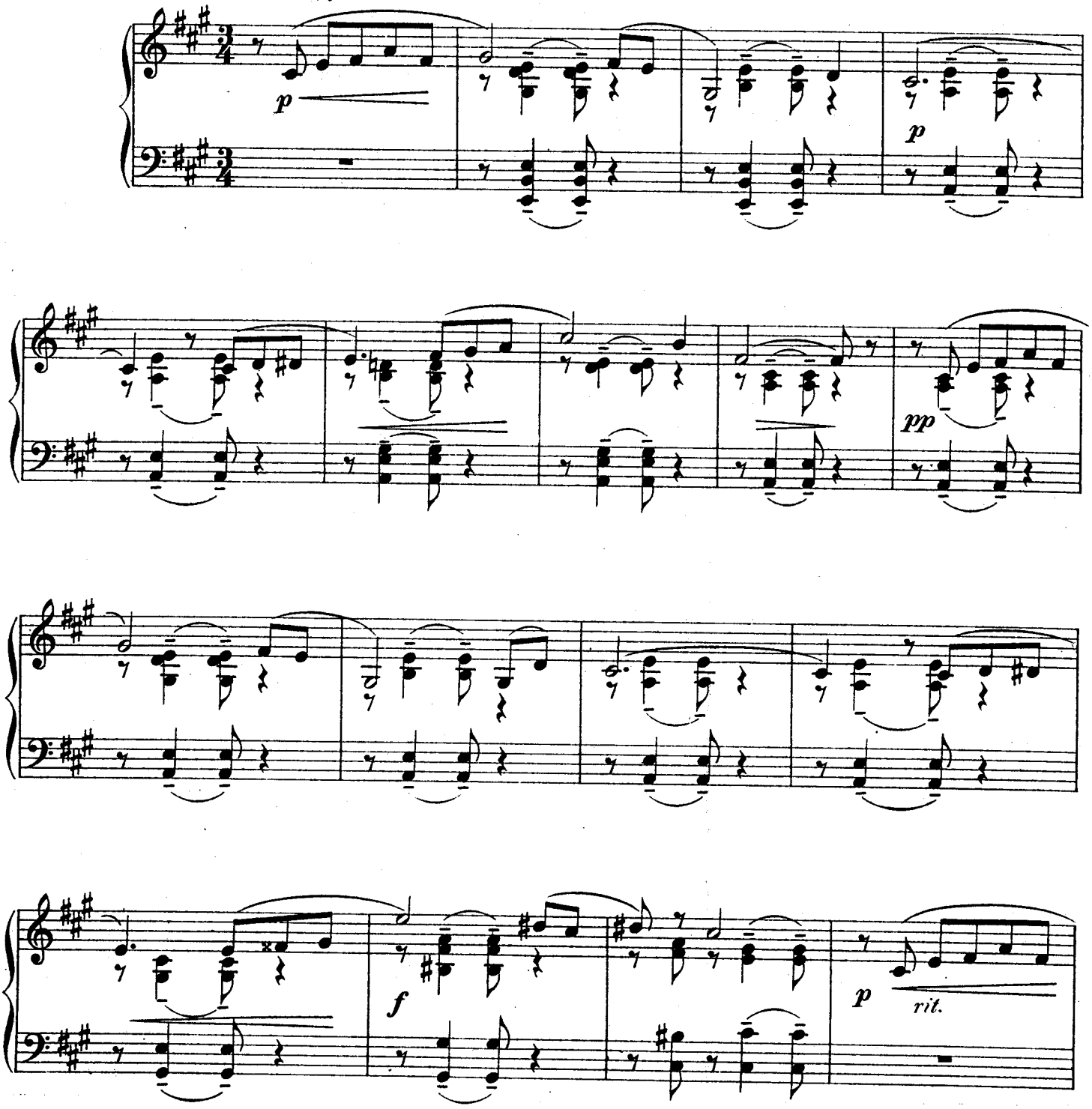

Copyright 1898 by Schlesinger'sche Buch- & Musikhandlung (Rob. Lienau). Berlin.

S. 8875 2

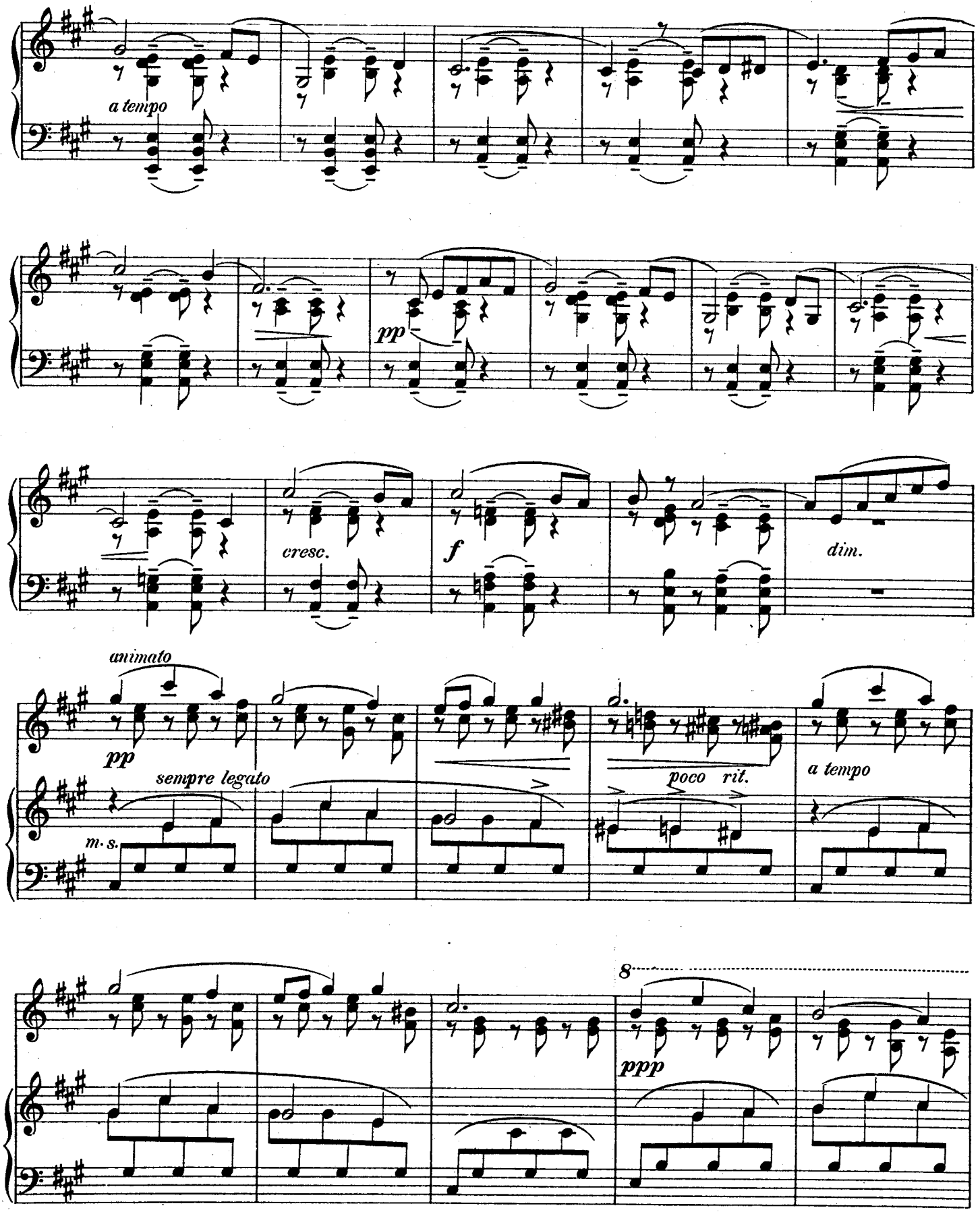
a tempo
pp
cresc.
f
dim.
animato
pp
sempre legato
m. s.
poco rit.
a tempo
8
ppp

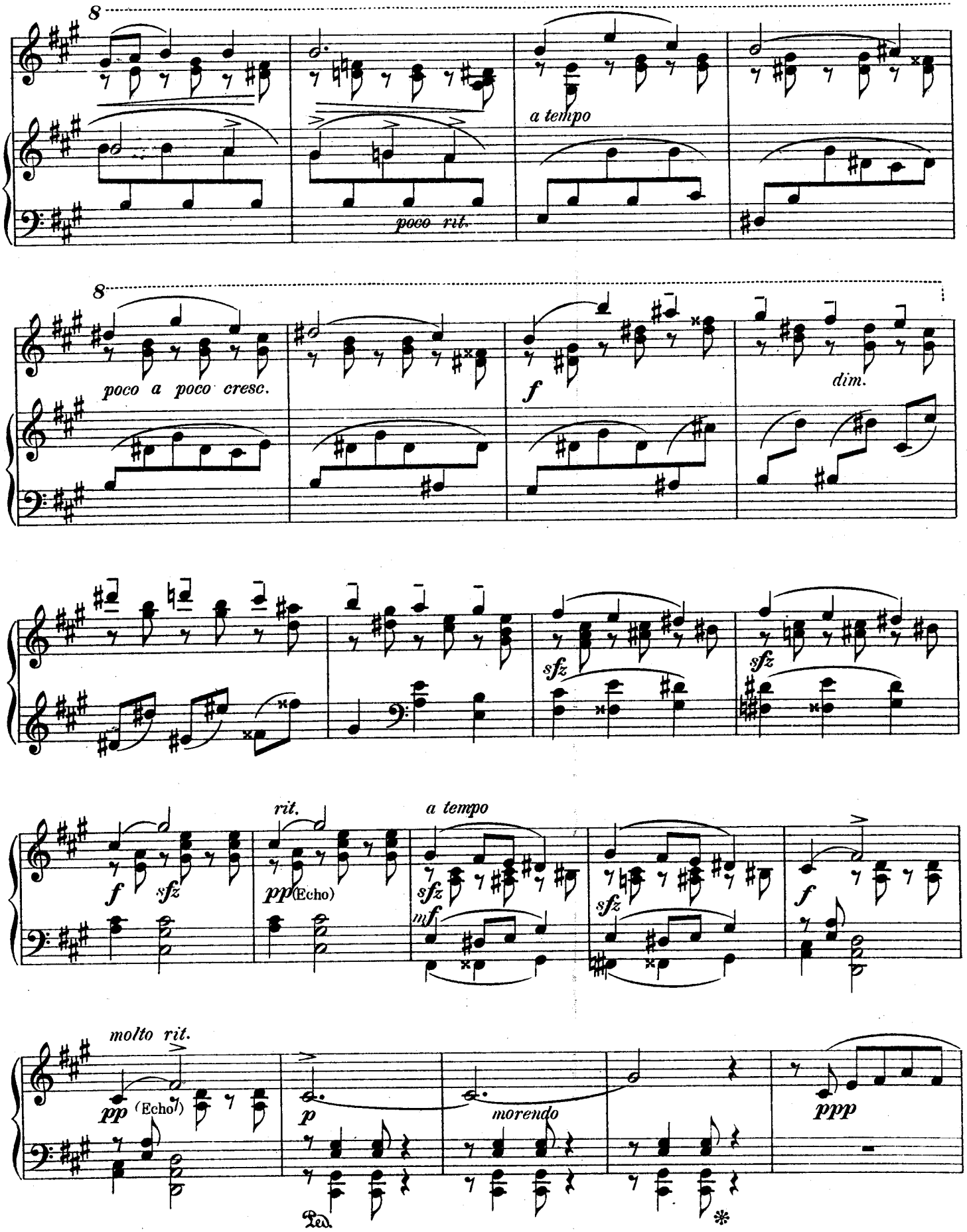
8
a tempo
poco rit.
8
poco a poco cresc.
f
dim.
sfz
sfz
f
sfz
rit.
pp (Echo)
a tempo
sfz
mf
sfz
f
molto rit.
pp (Echo)
p
morendo
ppp
Ped.
*

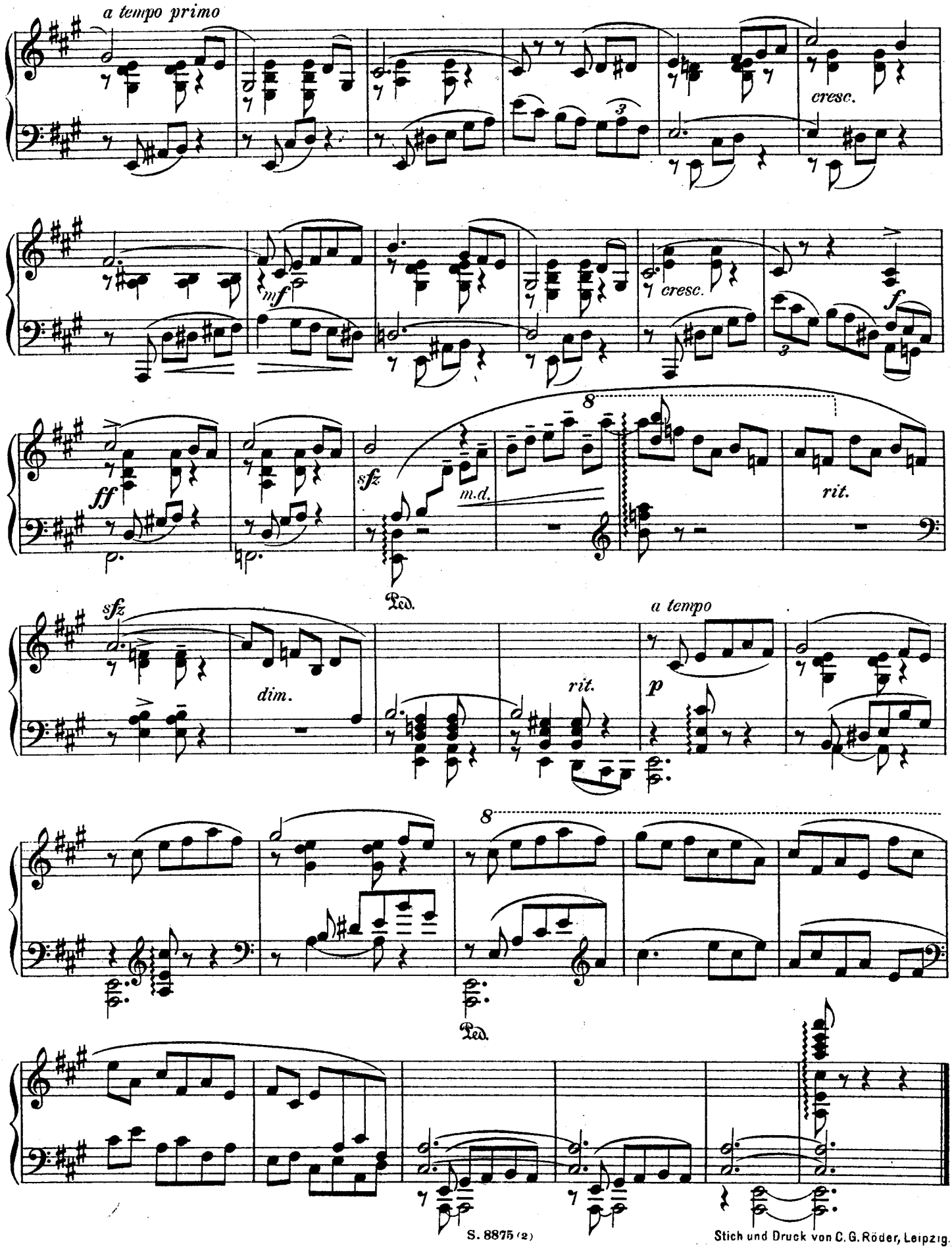

S. 8875 (2)
Stich und Druck von C. G. Röder, Leipzig.

Sandmeister/Nr. Gellow
Am Hirschgarten 20.

Sechs Skizzen.

3. Canzonetta.

A

Paul Juon, Op. 1 № 3.

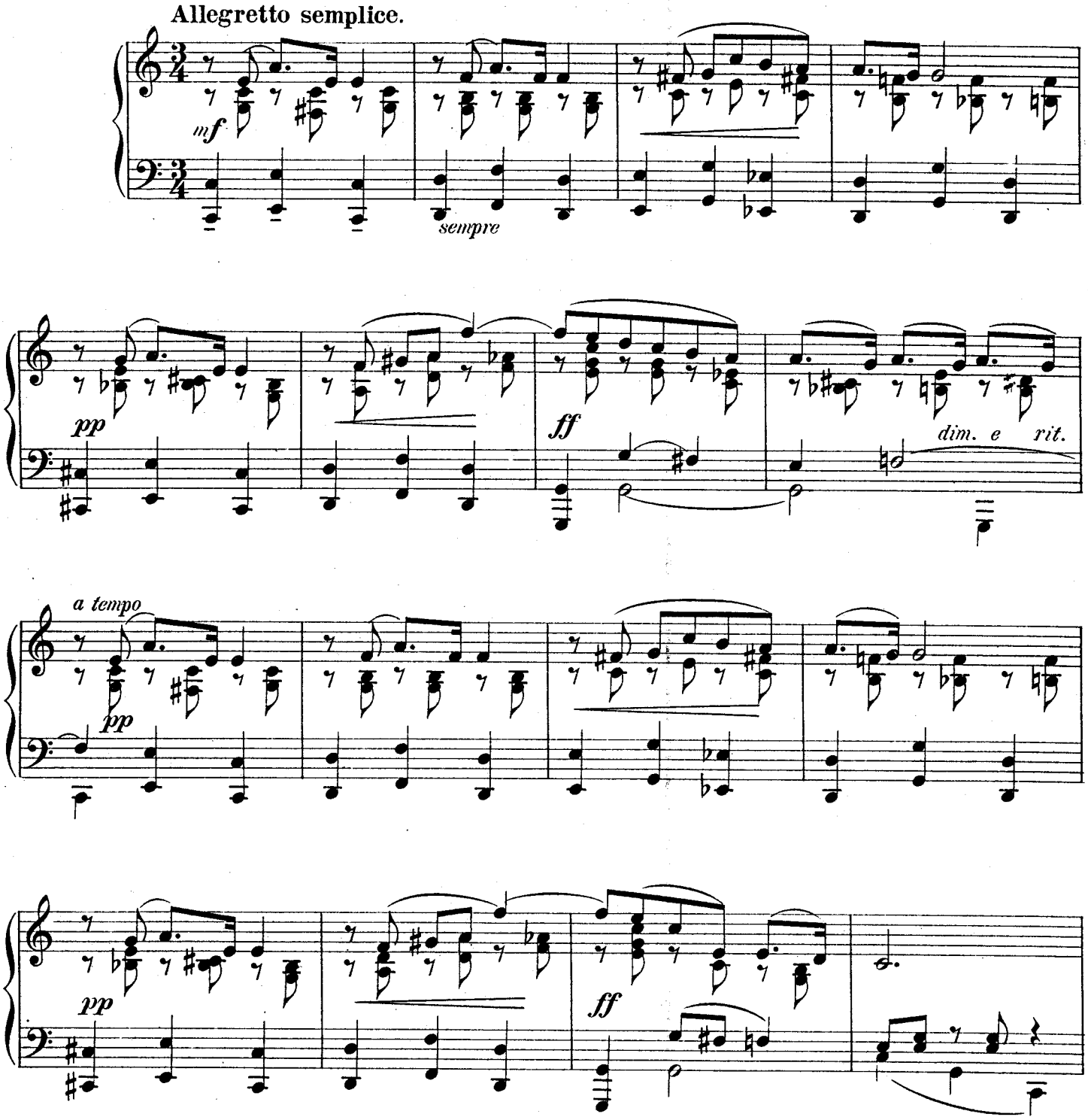

Copyright 1898 by Schlesinger'sche Buch- & Musikhandlung (Rob. Lienau), Berlin.

S. 8875 (3)

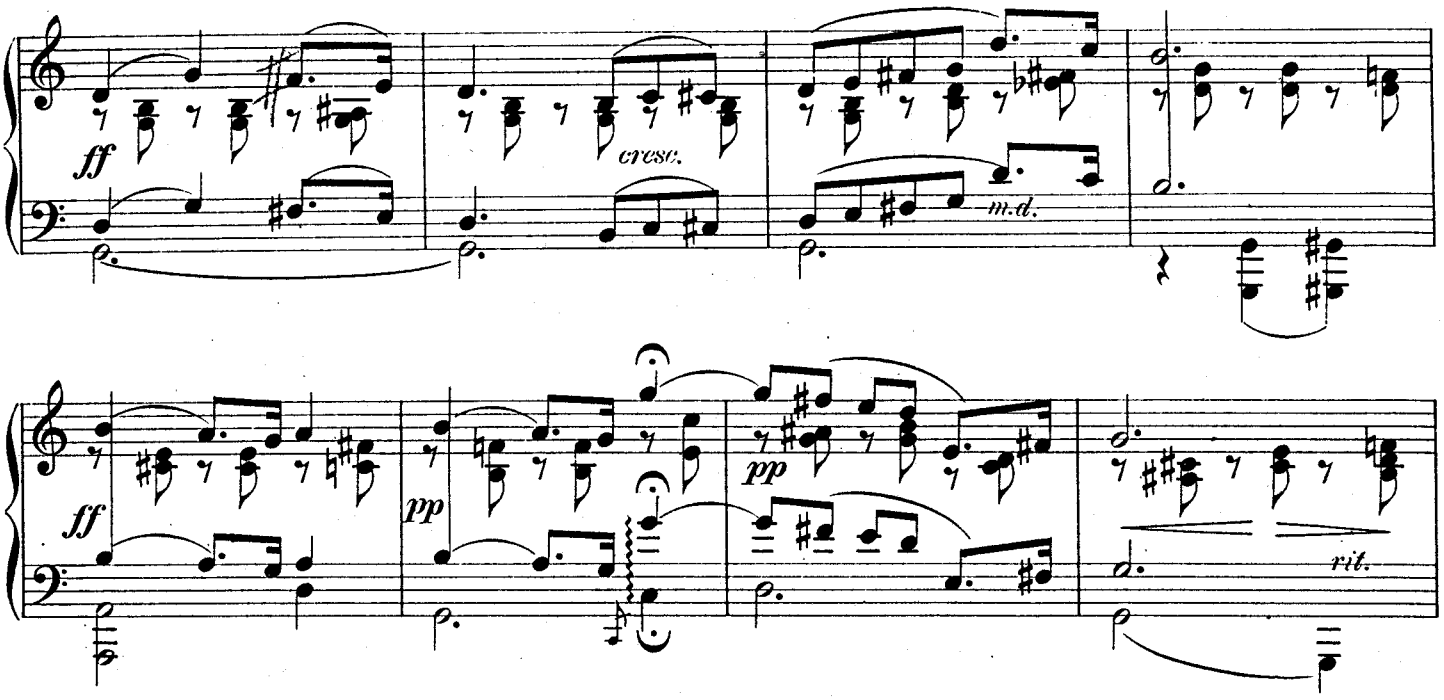

Tempo I.

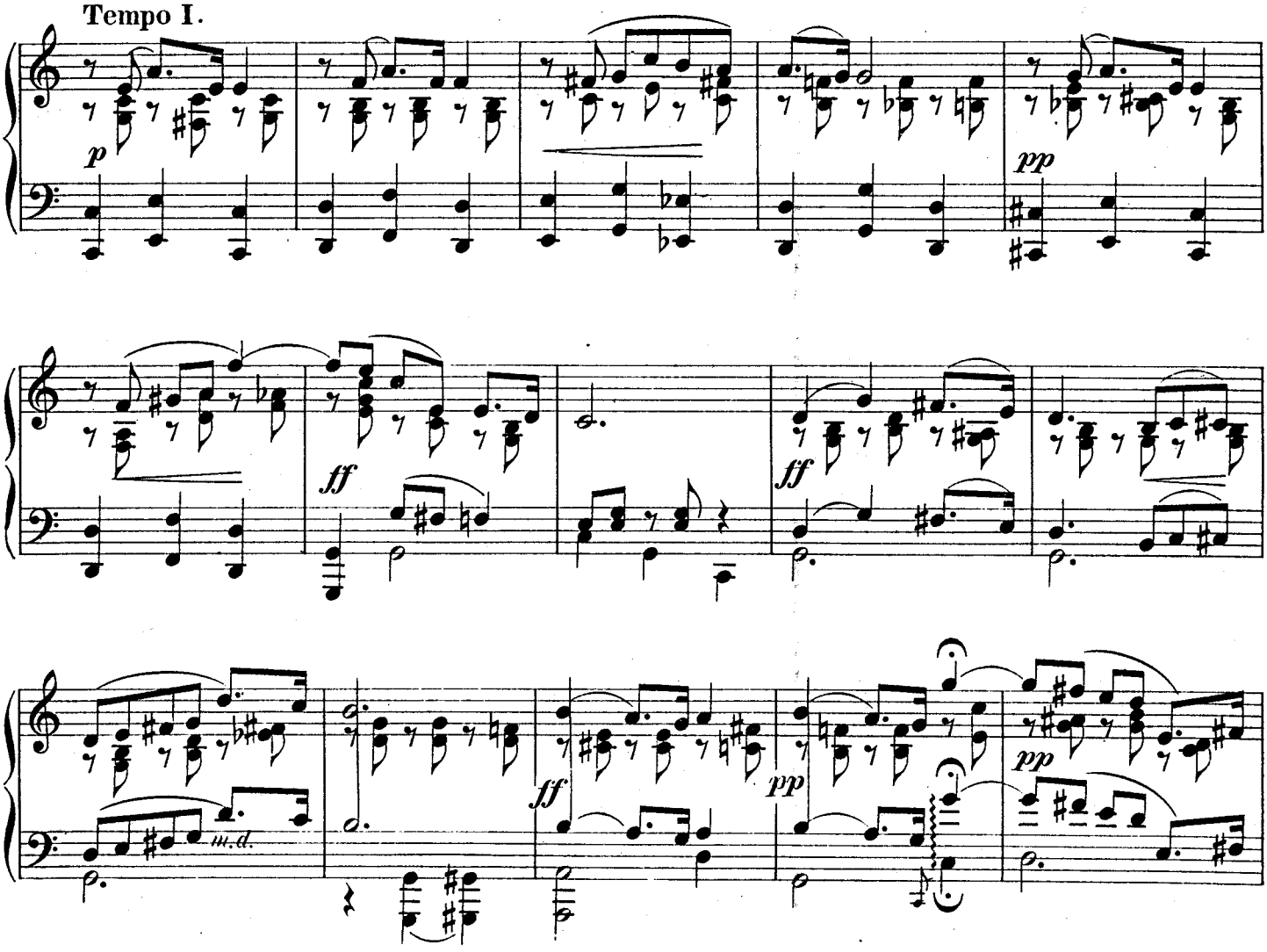

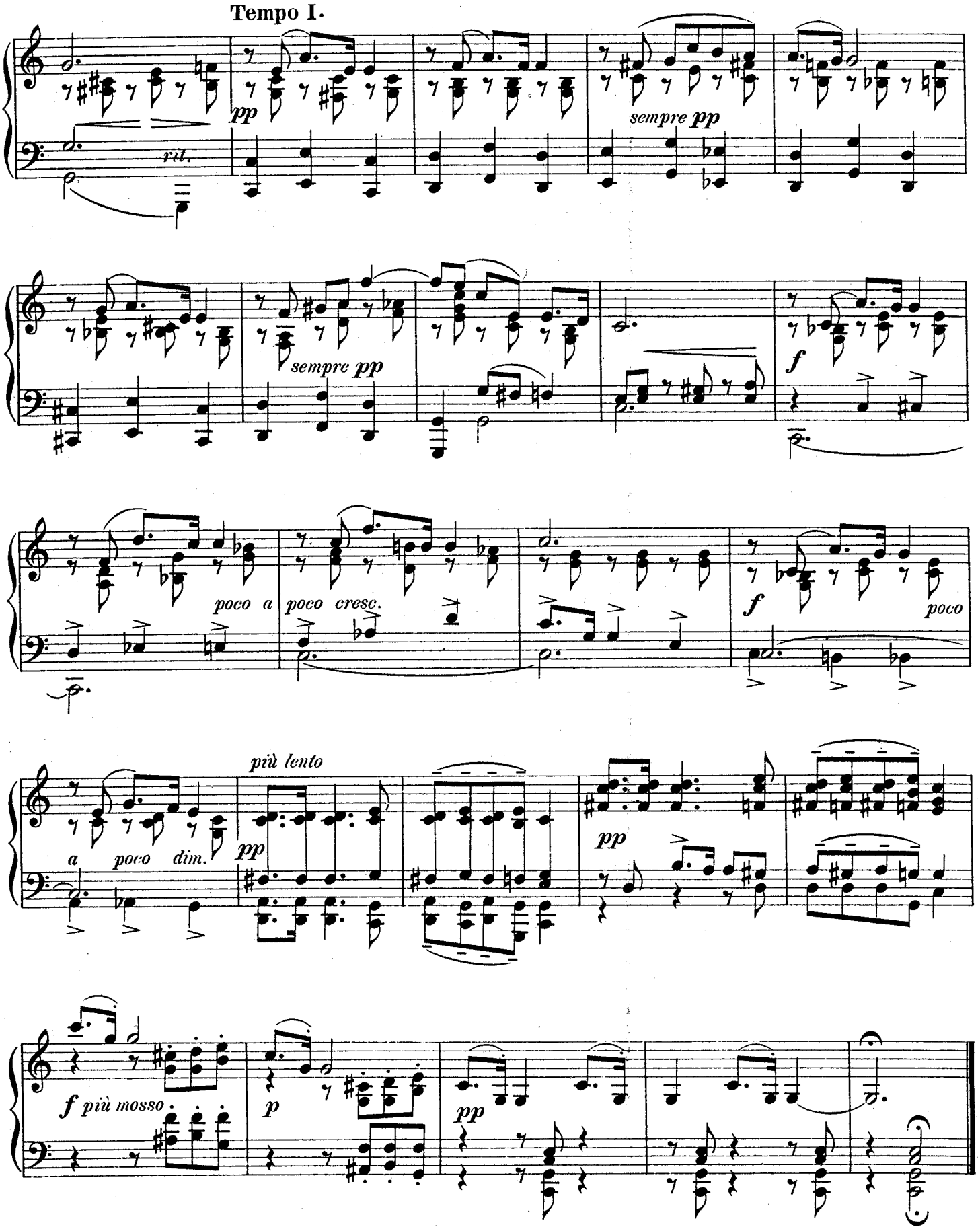

Stich und Druck von C. G. Röder, Leipzig.