This rare piece of music was located, copied and scanned by Alfred Forkel ("alfor").

Please respect existing copyrights!

Please respect the labour that was necessary to create the file.

It is intended only for your personal use.

Thank you!

FANTASIE

C MOLL

FÜR
KLAVIER
VON

PAUL KLETZKI

OP. 9.

Bibliothek
der Staatl. Hochschule
für Musik zu Weimar

50 : 937

Aufführungsrecht vorbehalten.
Verlag und Eigentum für alle Länder
von
N. SIMROCK G.M.B.H.

BERLIN LEIPZIG

LONDON, W.
Alfred Lengnick & Co Ltd.
14 Berners Street

PARIS
Max Eschig & Co
48, Rue de Rome.

Copyright for the British Empire by Schott & Co London.

Lith. Anst. v. C.G. Röder, G.m.b.H., Leipzig.

Bibliothek
der Staatl. Hochschule
für Musik zu Weimar

Oeffentliches Aufführungsrecht
vorbehalten
Public Performing Right reserved.

FANTASIE

für Klavier in c moll

P. Kletzki, Op. 9.

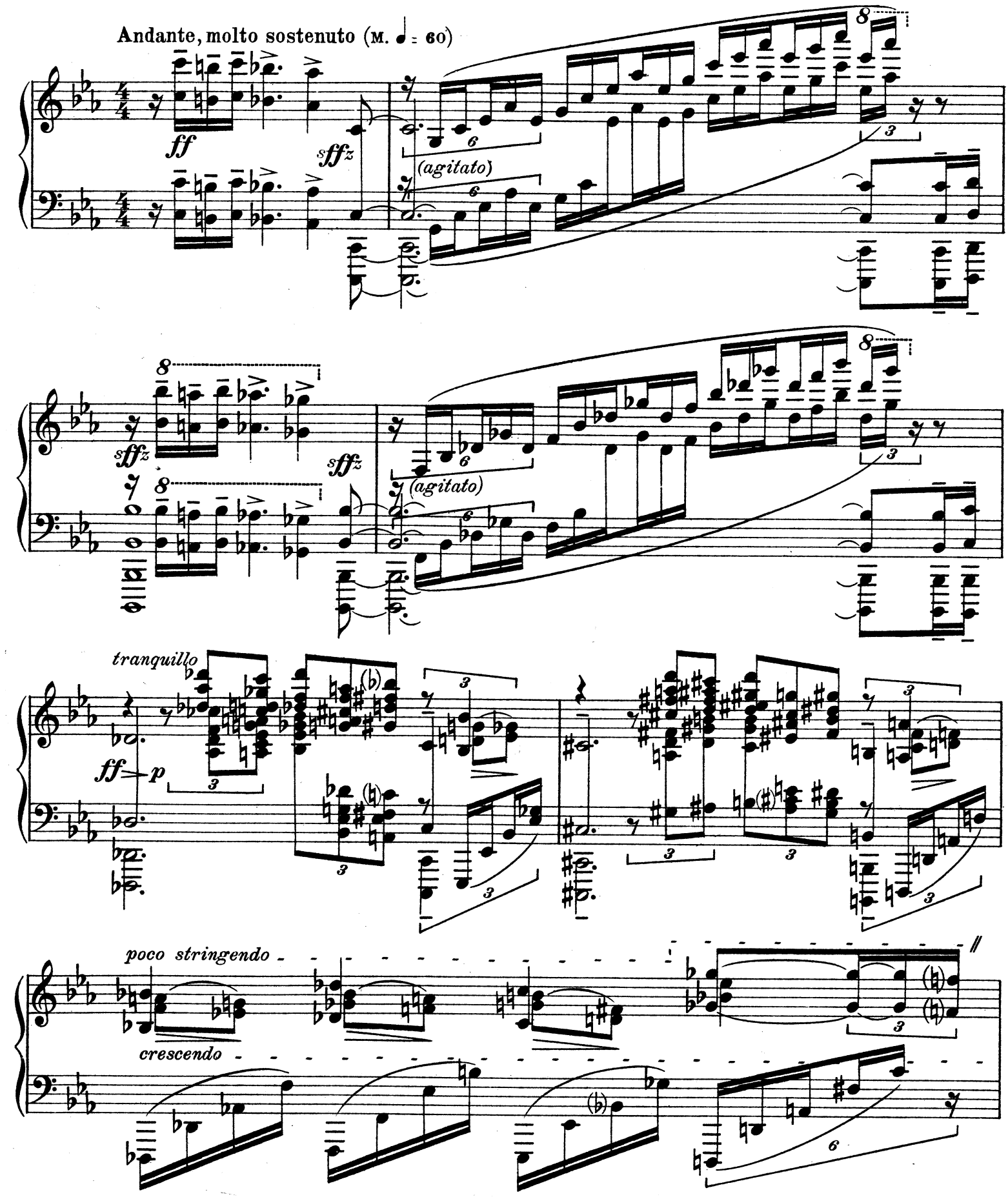

Copyright 1924 by N. Simrock, G.m.b.H., Berlin.

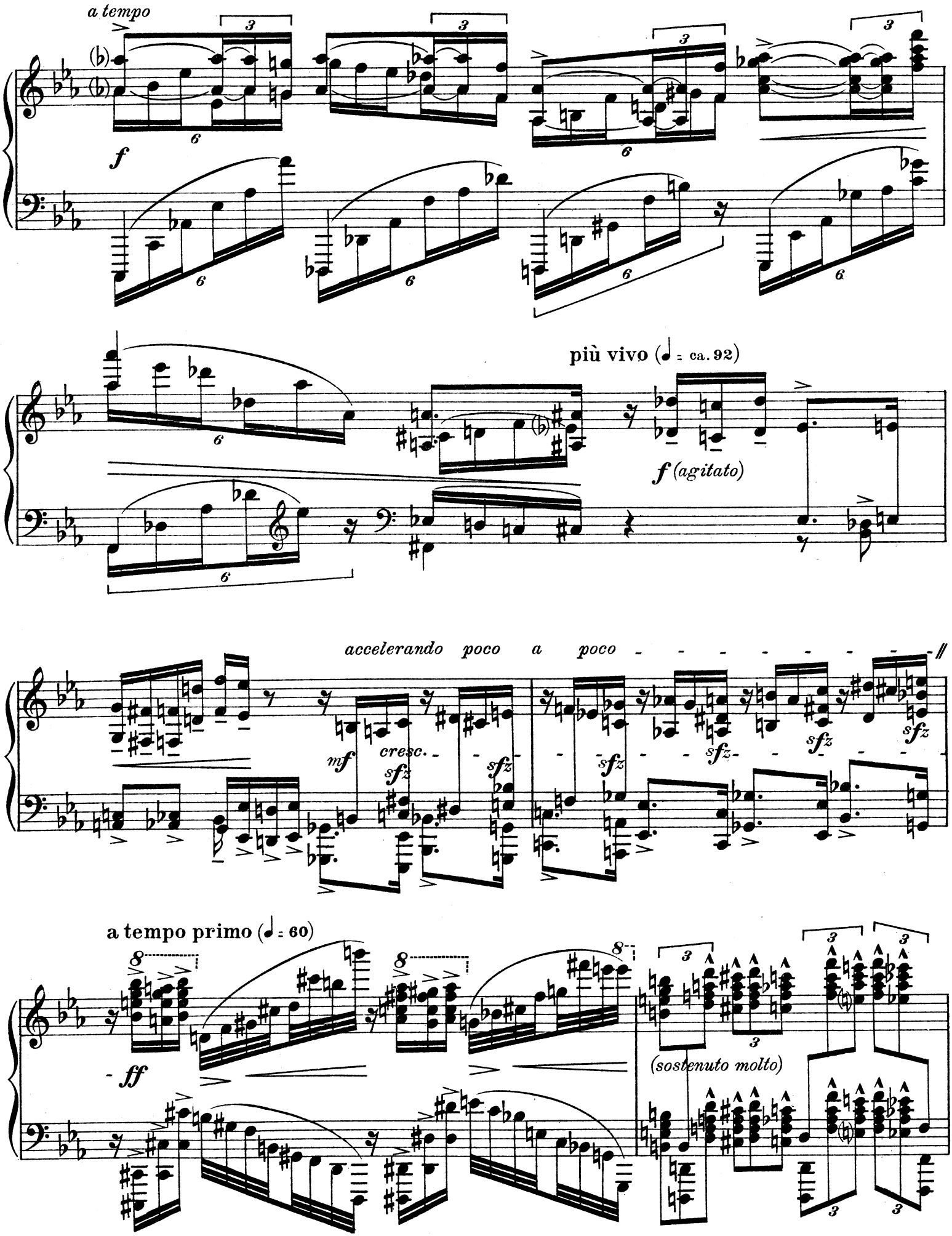
a tempo
f
più vivo (♩ = ca. 92)
f (agitato)
accelerando poco a poco
mf
cresc.
sfz
a tempo primo (♩ = 60)
ff
(sostenuto molto)

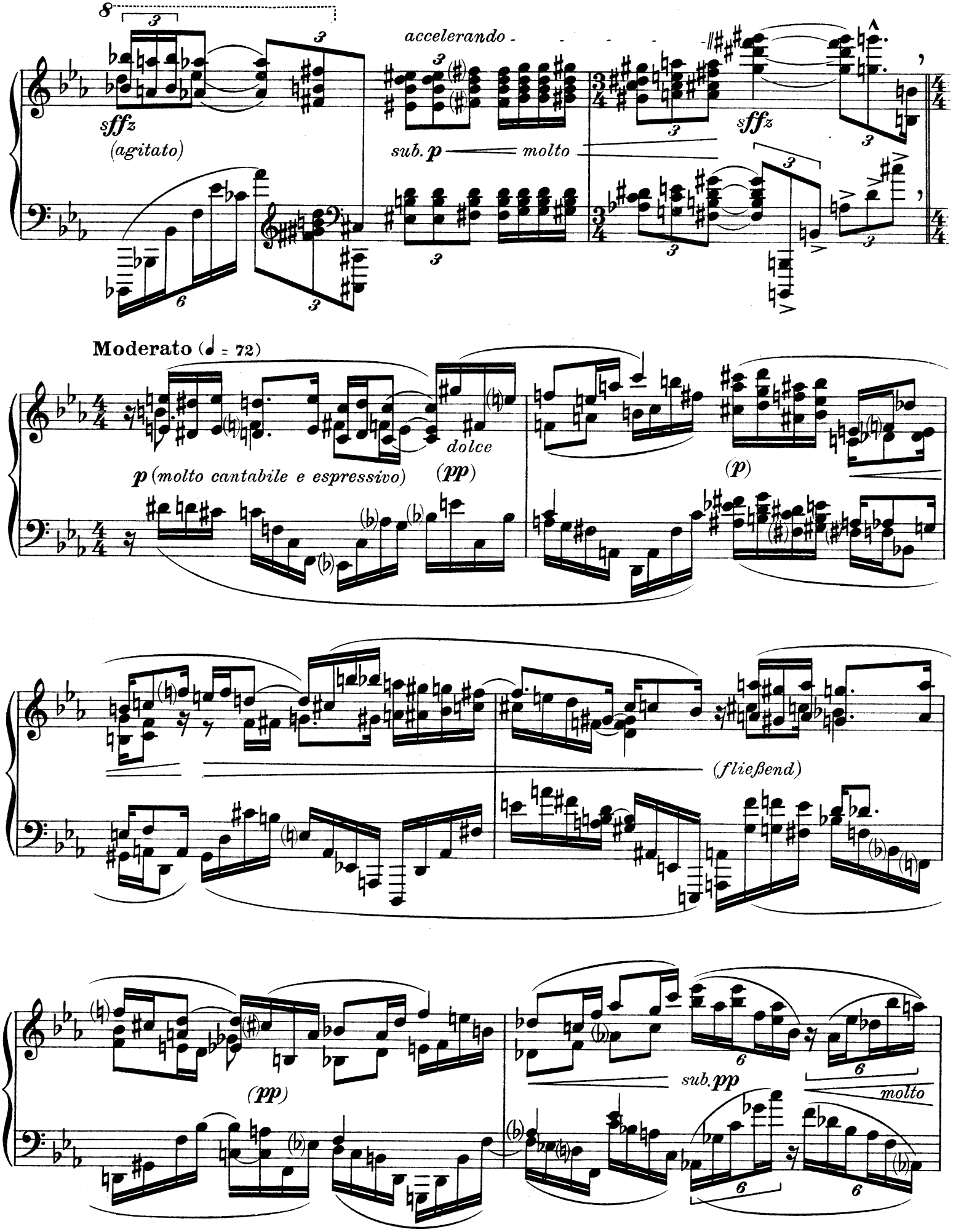
sffz
(agitato)
accelerando
sub. p
molto
sffz
Moderato (♩ = 72)
p (molto cantabile e espressivo)
dolce
(pp)
(p)
(fließend)
(pp)
sub. pp
molto

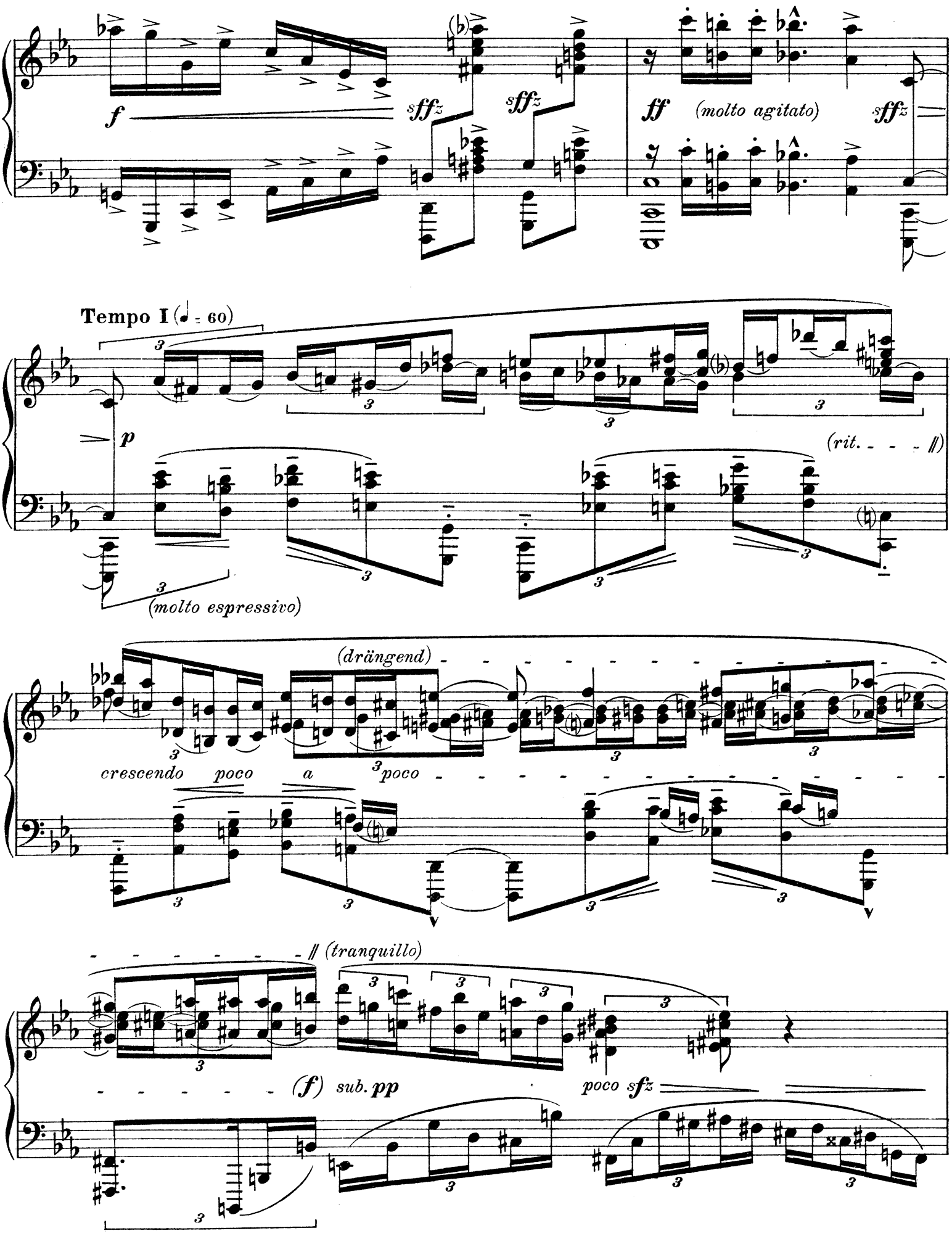
f
sffz
sffz
ff
(molto agitato)
sffz
Tempo I (♩ = 60)
p
(rit. - - - - //)
(molto espressivo)
(drängend)
crescendo poco a poco
// (tranquillo)
(f) sub. pp
poco sfz

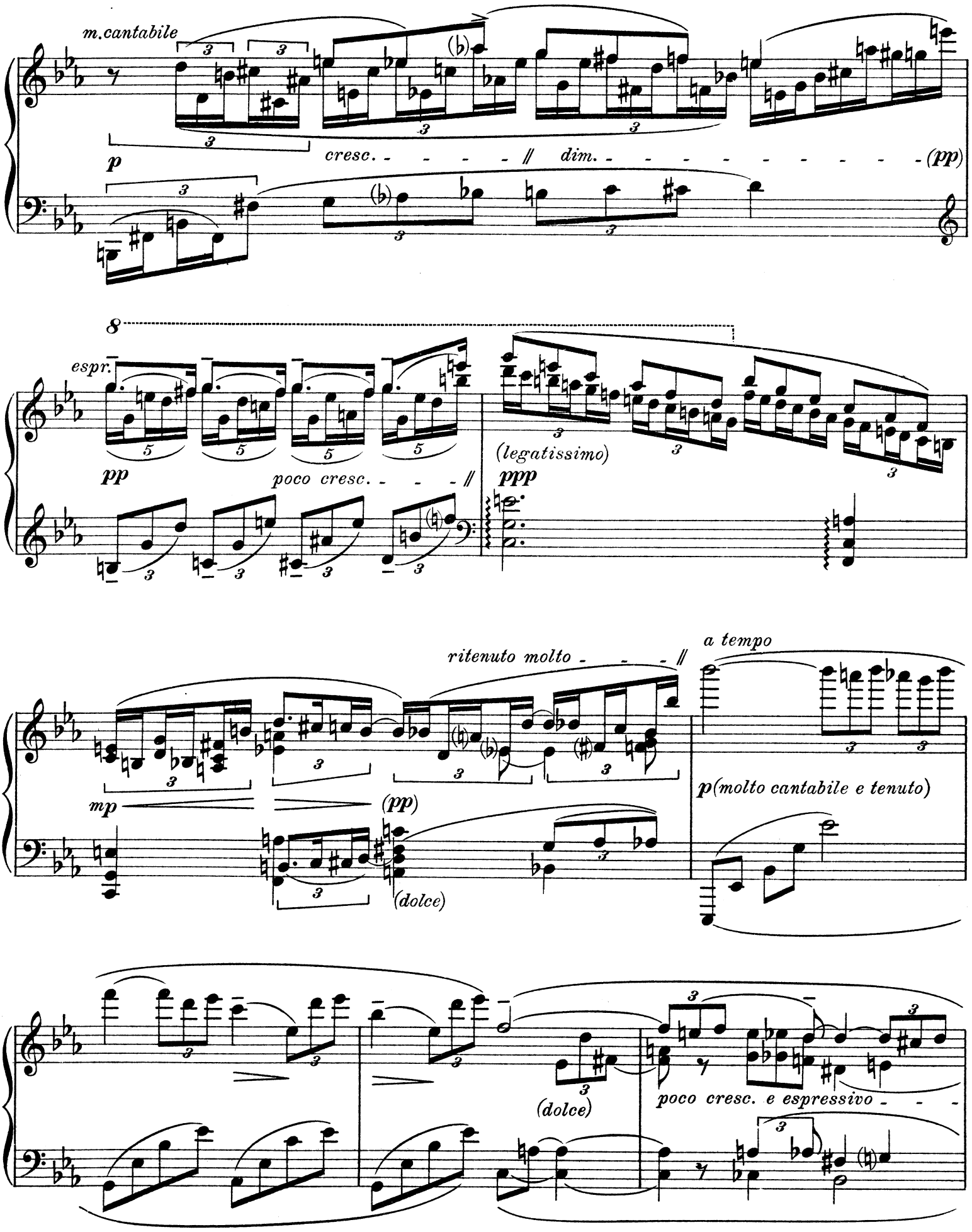
m.cantabile
p
cresc. - - - - - // dim. - - - - - - - - - - (pp)
8
espr.
pp
poco cresc. - - - //
(legatissimo)
ppp
ritenuto molto - - - //
a tempo
mp
(pp)
(dolce)
p(molto cantabile e tenuto)
(dolce)
poco cresc. e espressivo - - -

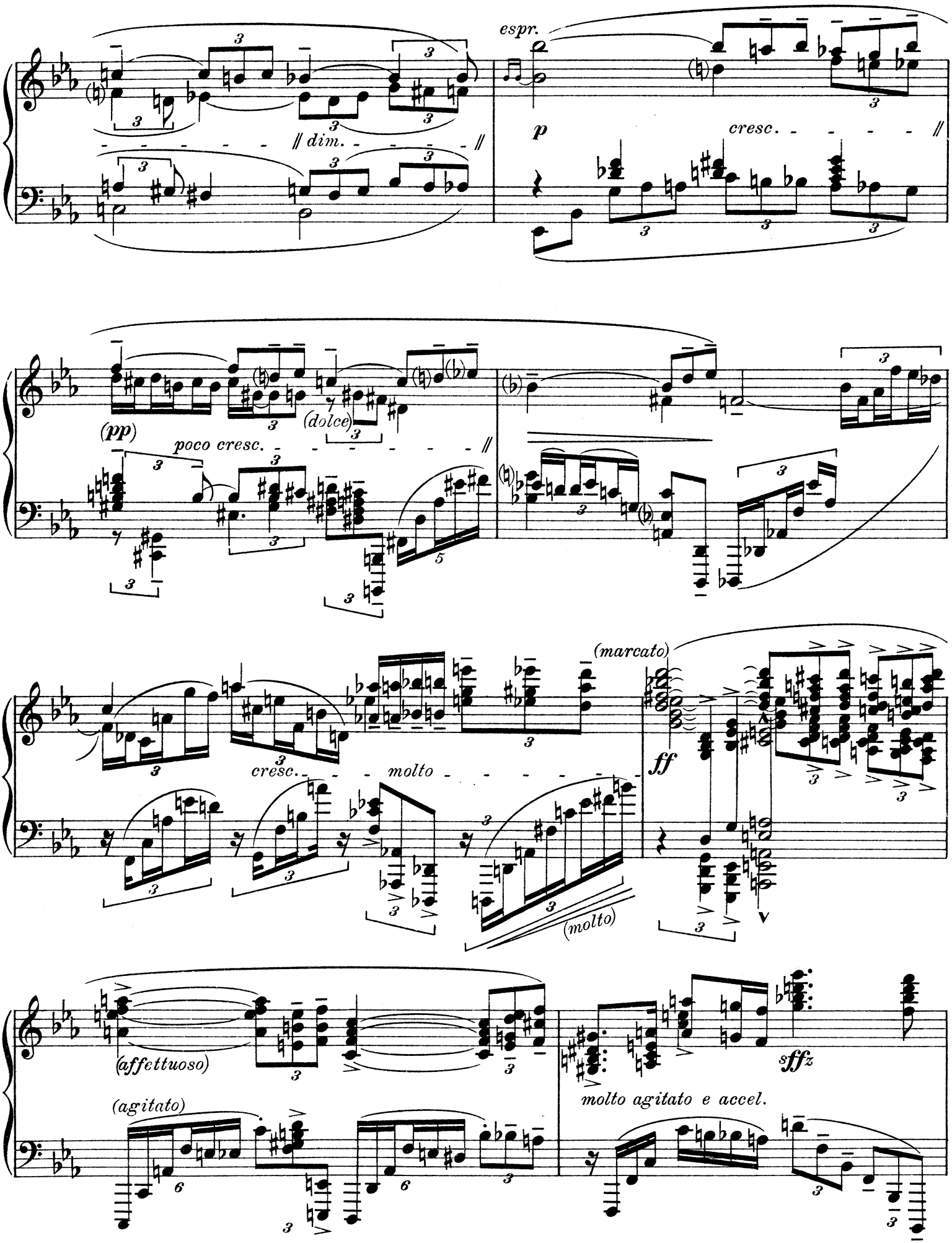
dim.
espr.
p
cresc.
(pp)
poco cresc.
(dolce)
(marcato)
ff
cresc.
molto
(molto)
(affettuoso)
(agitato)
sffz
molto agitato e accel.

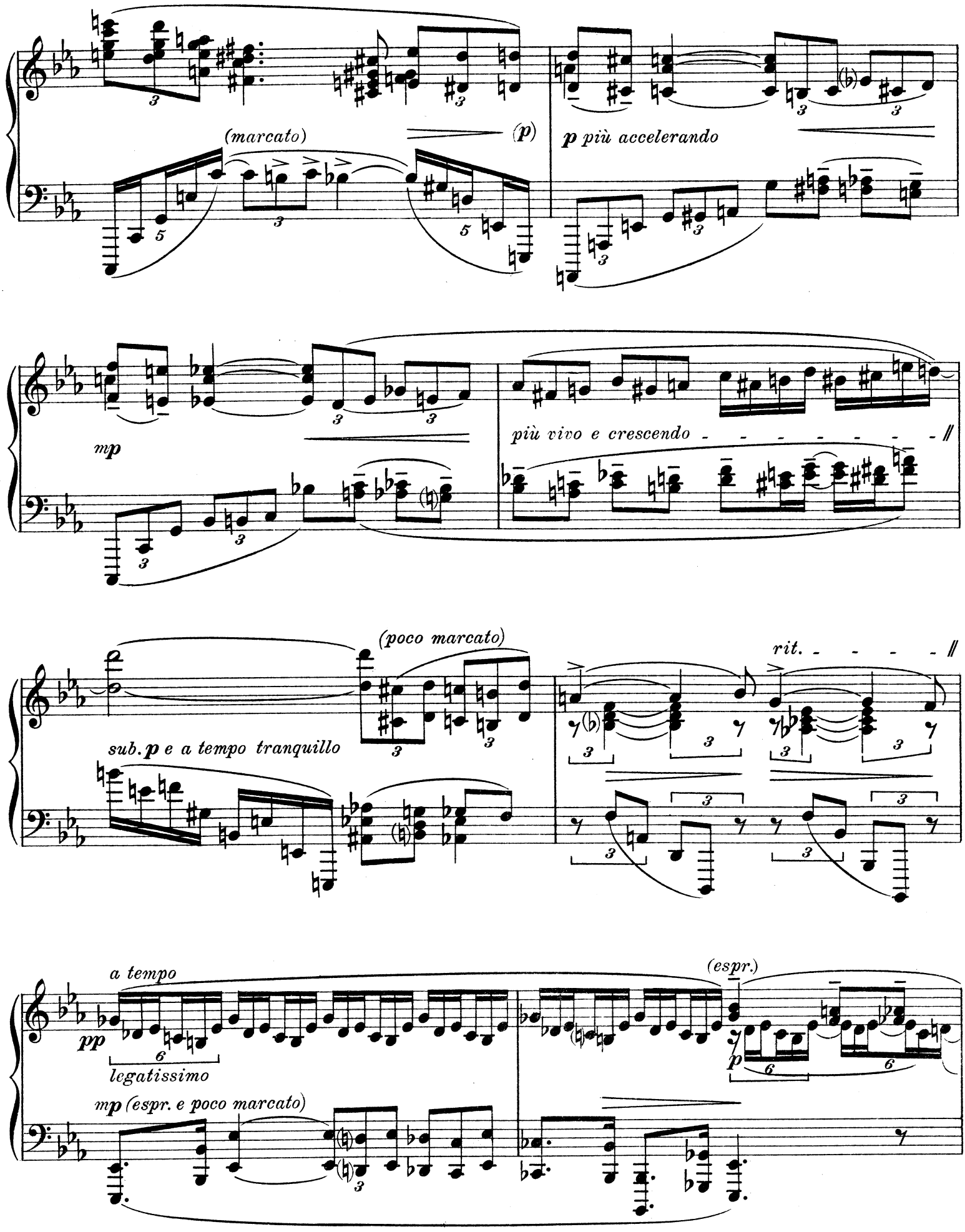
(marcato)
(p)
p più accelerando
mp
più vivo e crescendo
(poco marcato)
sub. p e a tempo tranquillo
rit.
a tempo
pp
legatissimo
(espr.)
p
mp (espr. e poco marcato)

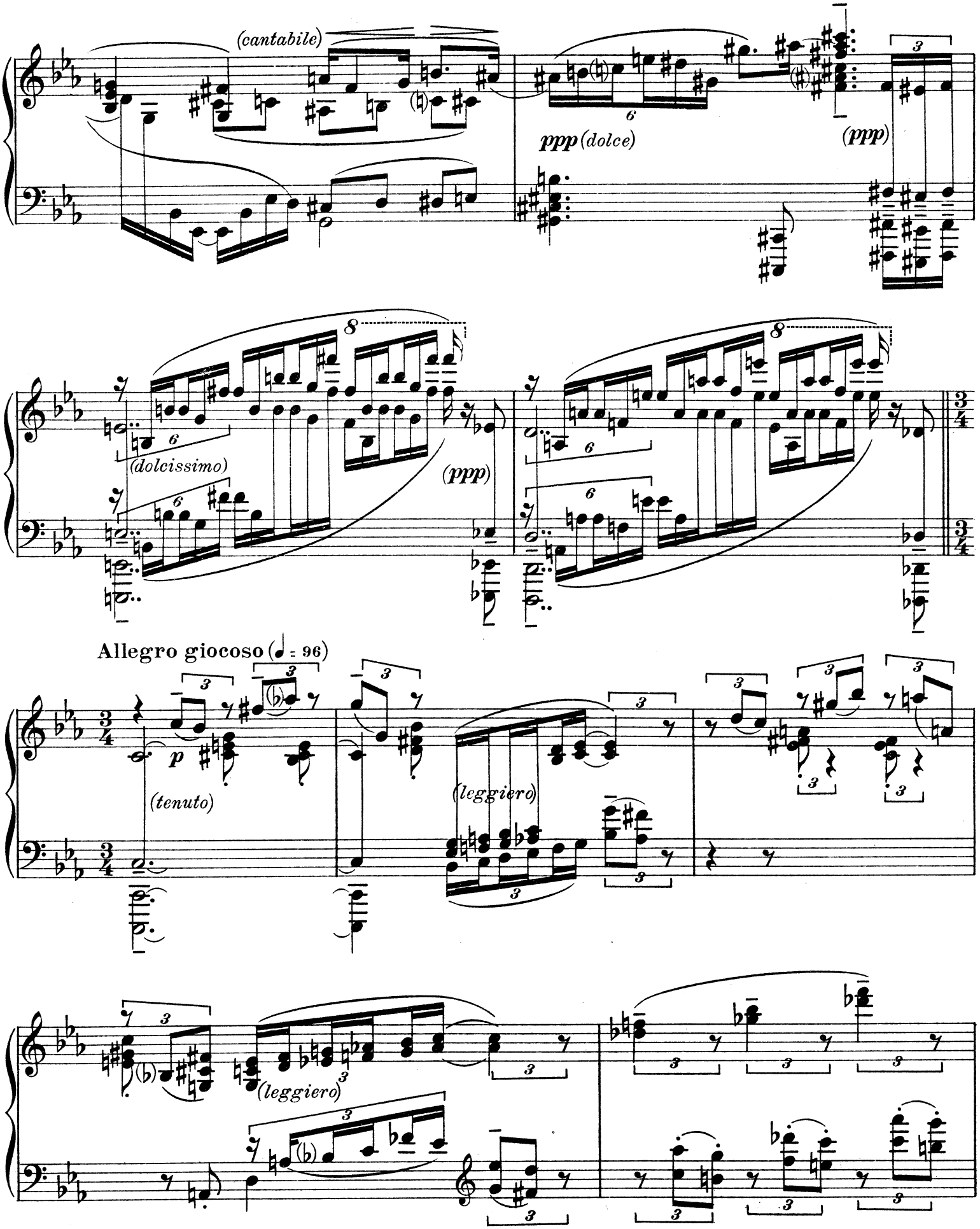
(cantabile)
ppp (dolce)
(ppp)
(dolcissimo)
(ppp)
Allegro giocoso (♩ = 96)
p
(tenuto)
(leggiero)
(leggiero)

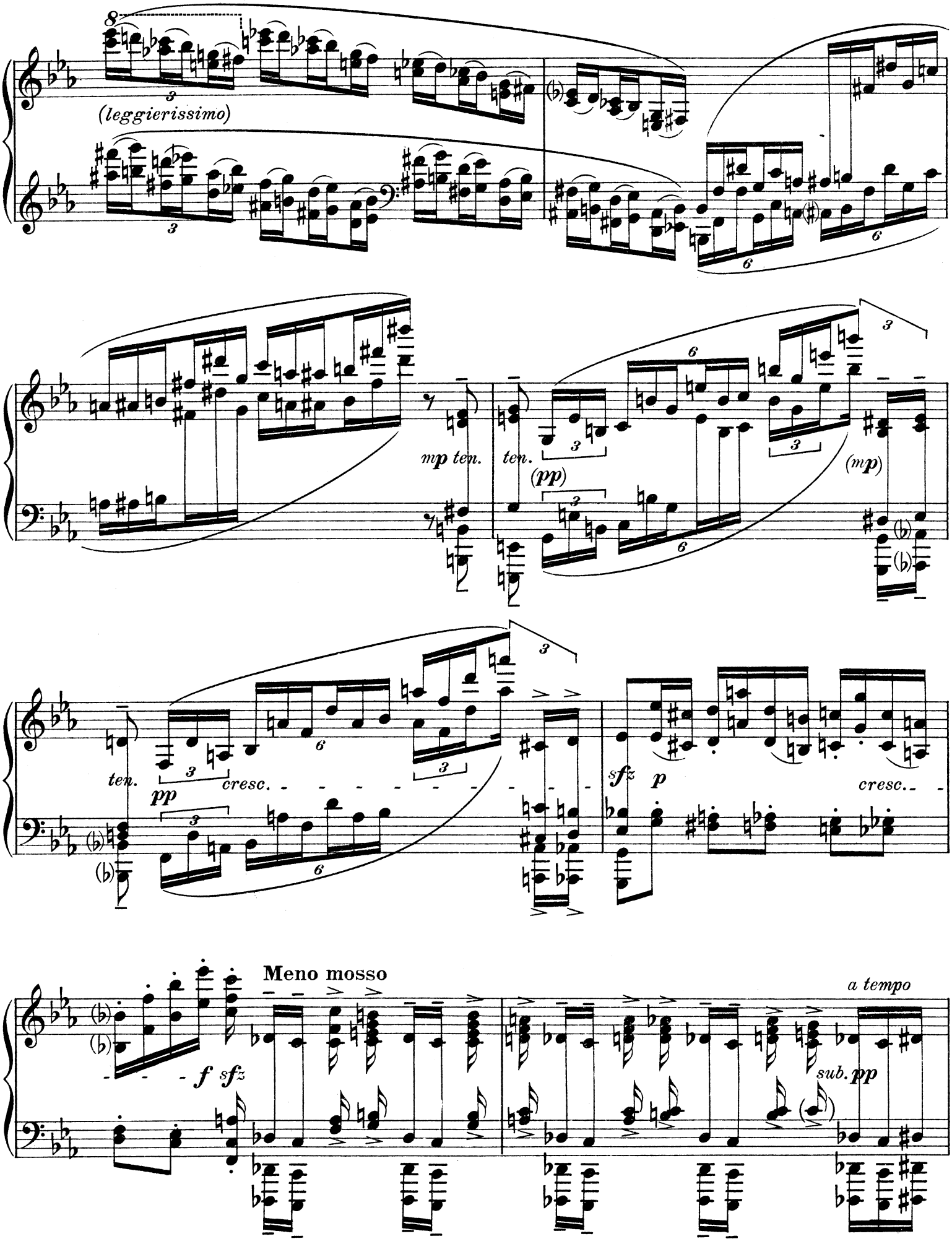
(leggierissimo)
mp ten.
ten.
(pp)
(mp)
ten.
pp
cresc.
sfz
p
cresc.
Meno mosso
f sfz
a tempo
sub. pp

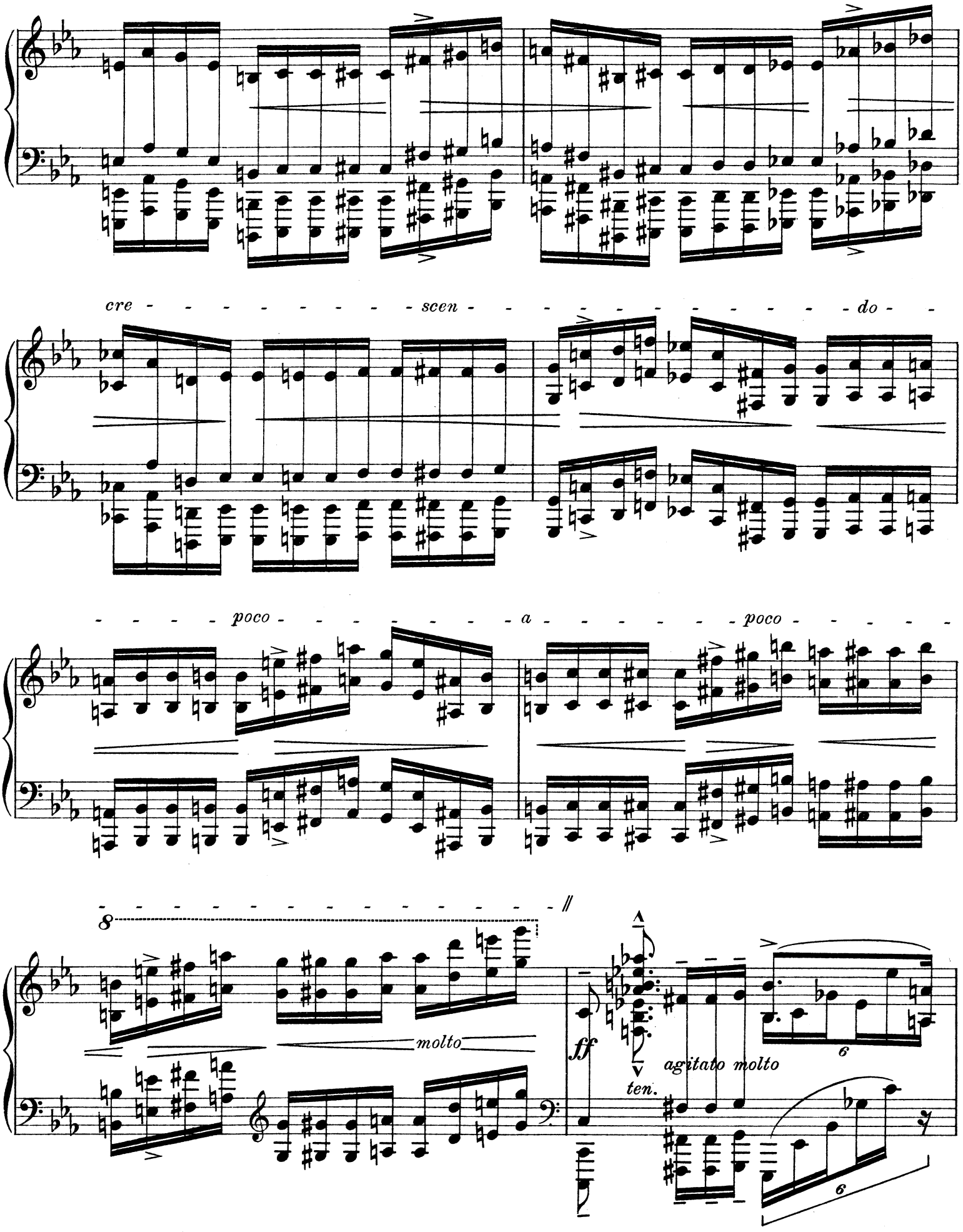
cre - - - - - - - - - scen - - - - - - - - - - do - -
- - - - poco - - - - - - - - a - - - - - - - poco - - - - -
8
molto
ff
ten.
agitato molto
6
6

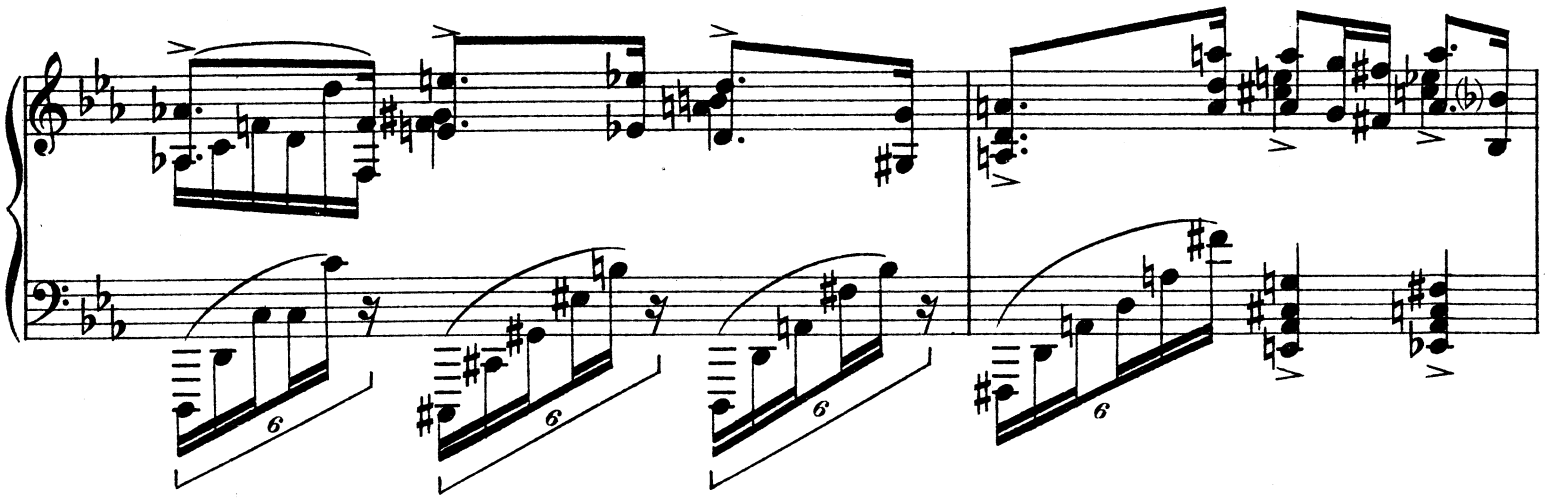

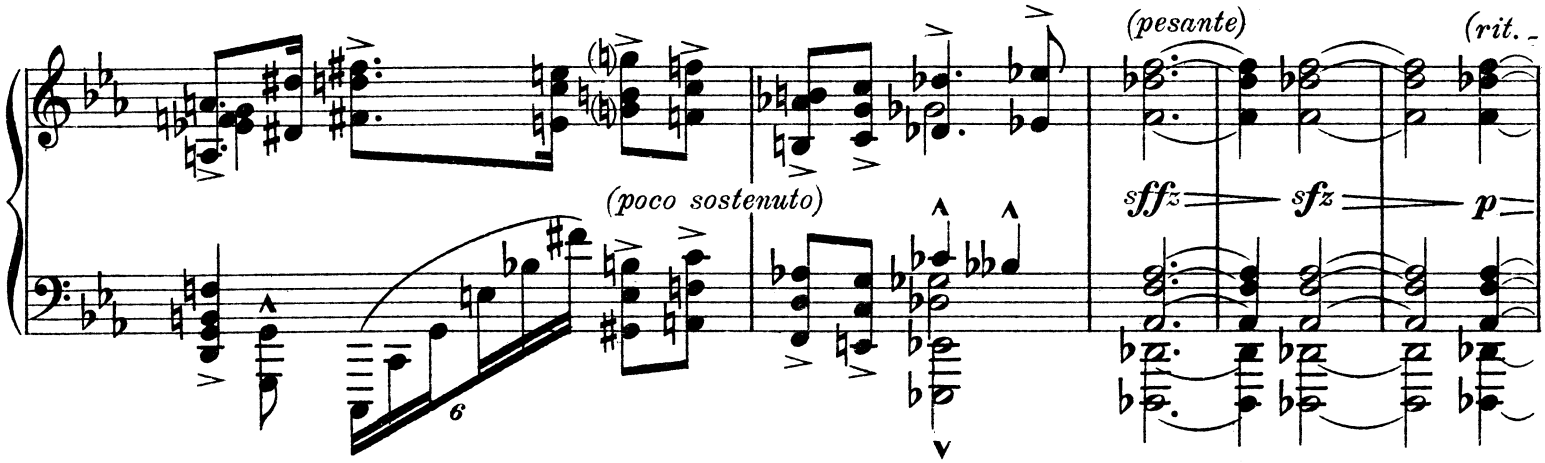
(pesante)
(rit. -
(poco sostenuto)
sffz
sfz
p

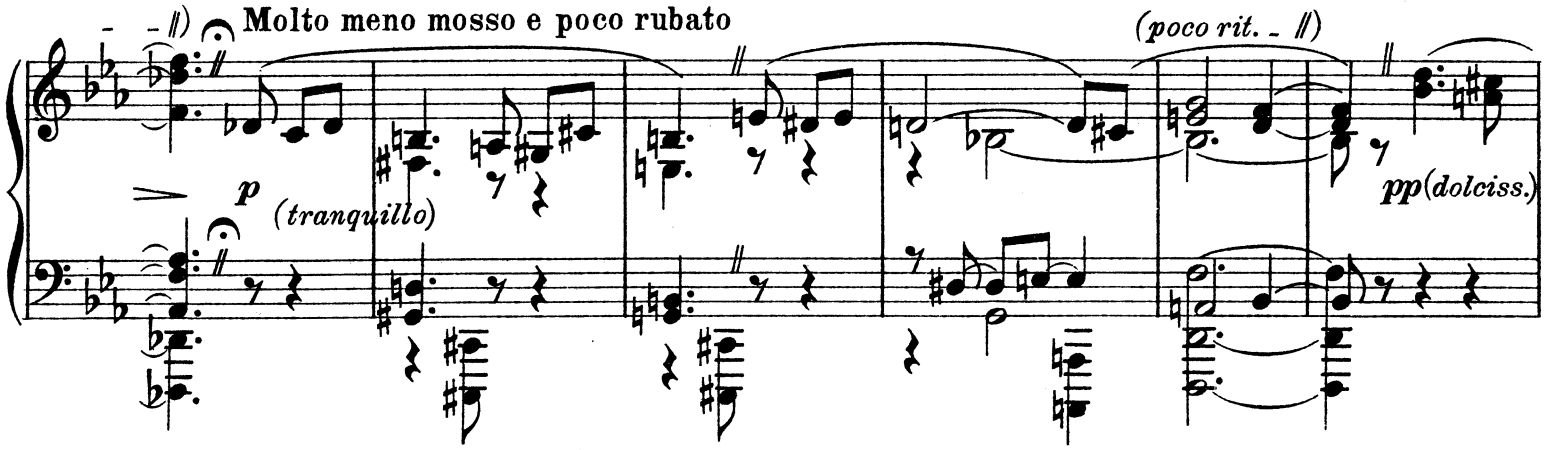
Molto meno mosso e poco rubato
(poco rit. - //)
p
(tranquillo)
pp(dolciss.)

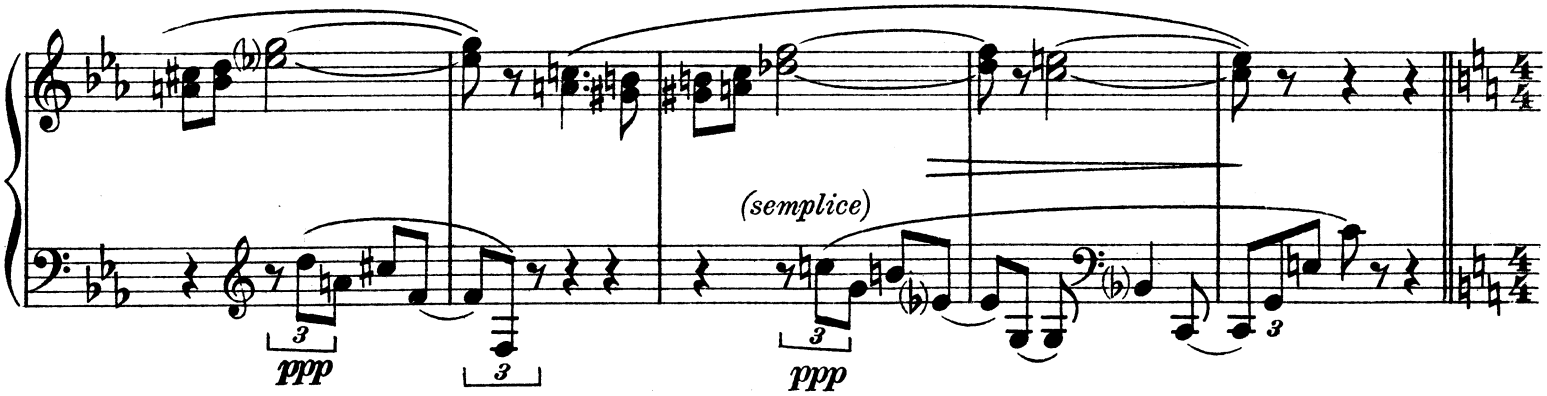
(semplice)
ppp
ppp

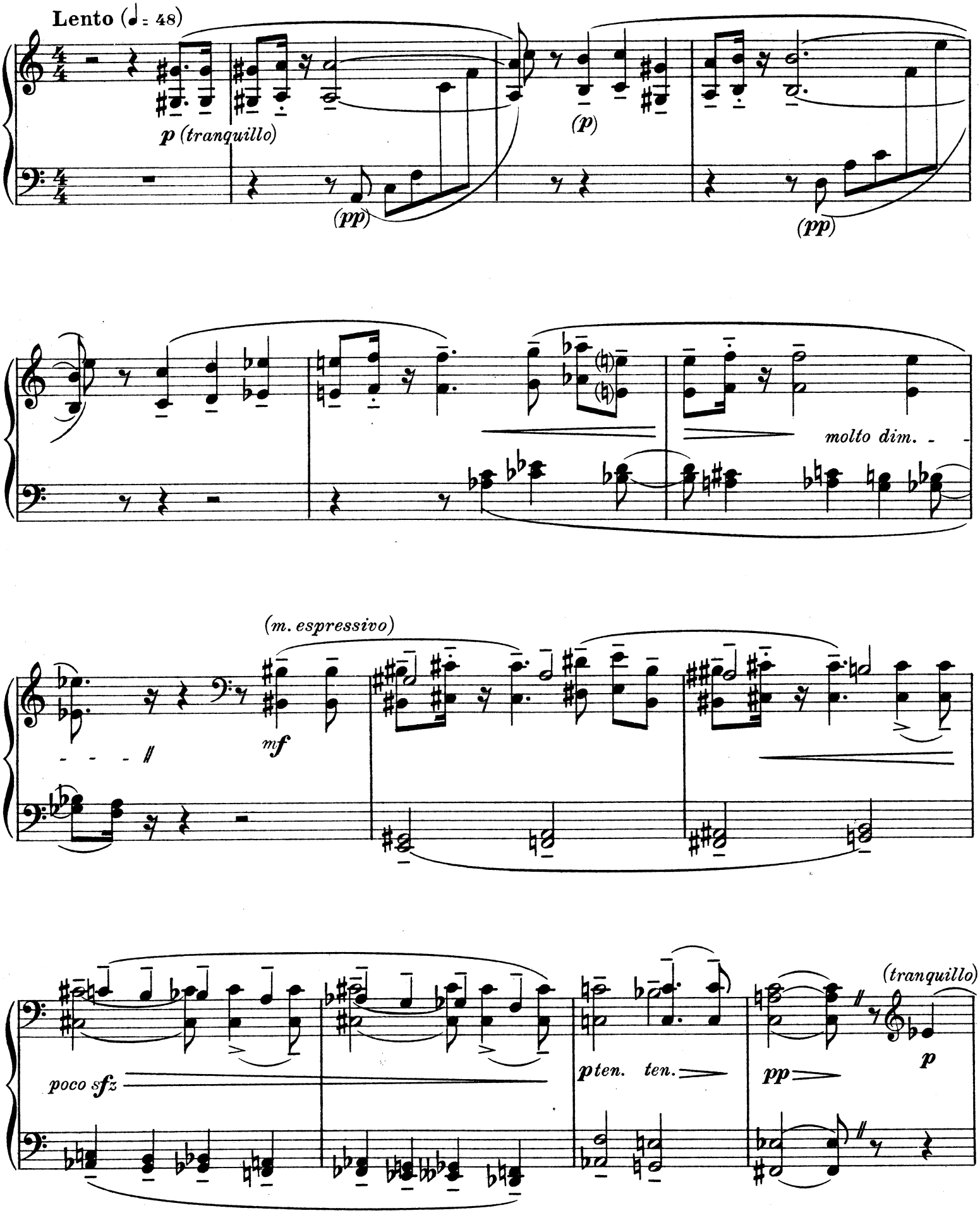
Lento (♩ = 48)
p (tranquillo)
(pp)
(p)
(pp)
molto dim.
(m. espressivo)
mf
poco sfz
pten.
ten.
pp
(tranquillo)
p

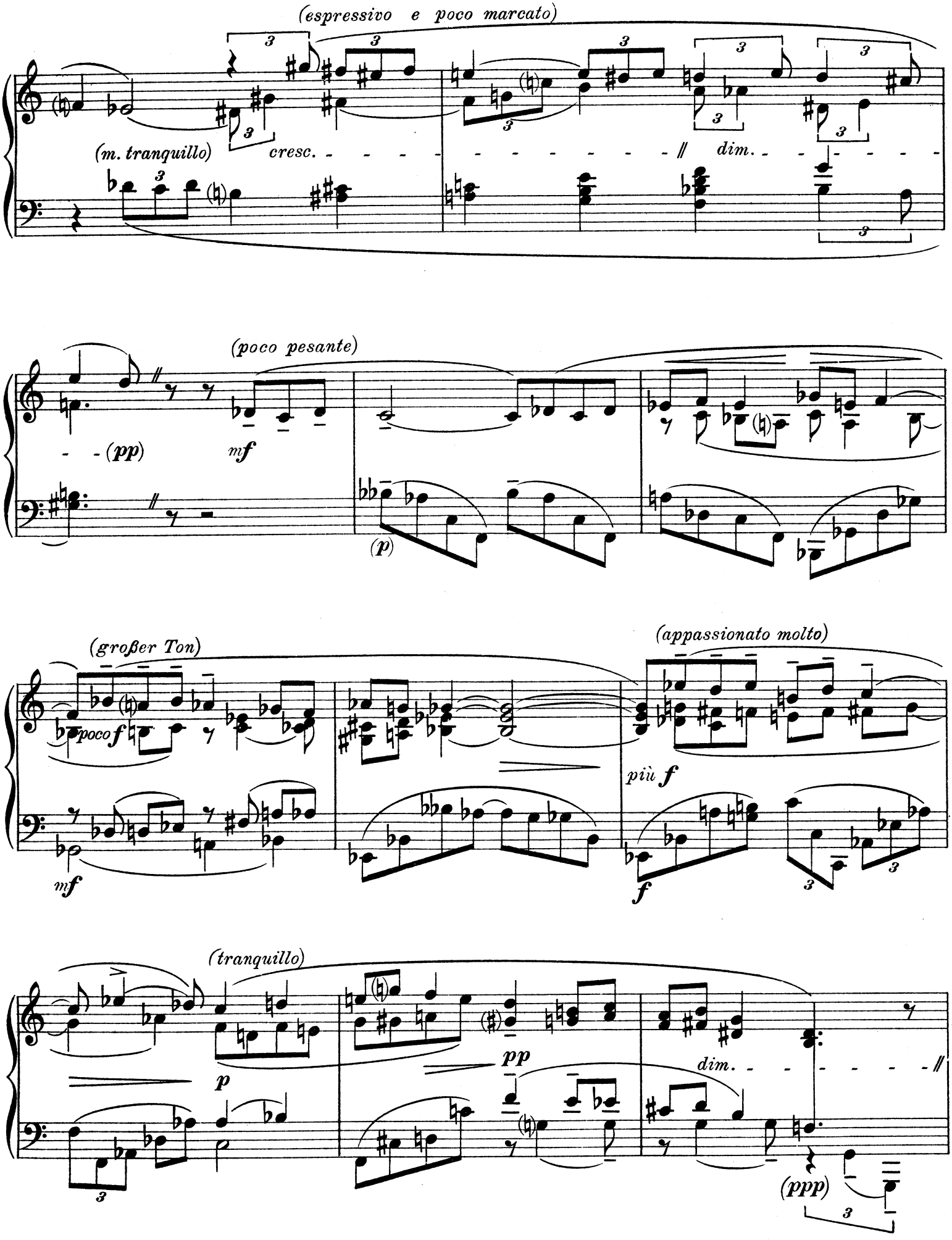
(espressivo e poco marcato)
(m. tranquillo)
cresc.
dim.
(poco pesante)
(pp)
mf
(p)
(großer Ton)
poco f
mf
(appassionato molto)
più f
f
(tranquillo)
p
pp
dim.
(ppp)

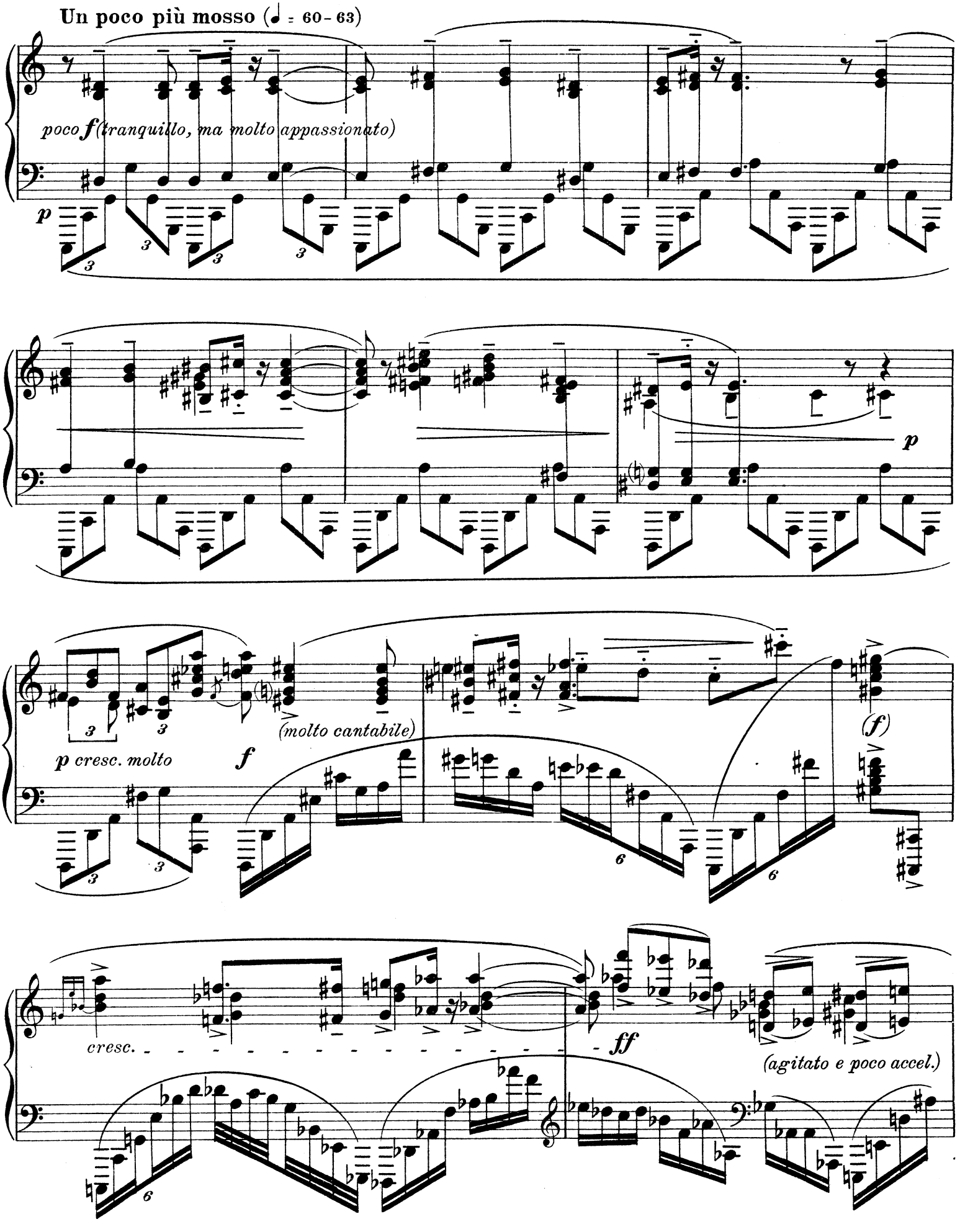
Un poco più mosso (♩ = 60-63)
poco f (tranquillo, ma molto appassionato)
p
p
p cresc. molto
f
(molto cantabile)
(f)
cresc.
ff
(agitato e poco accel.)

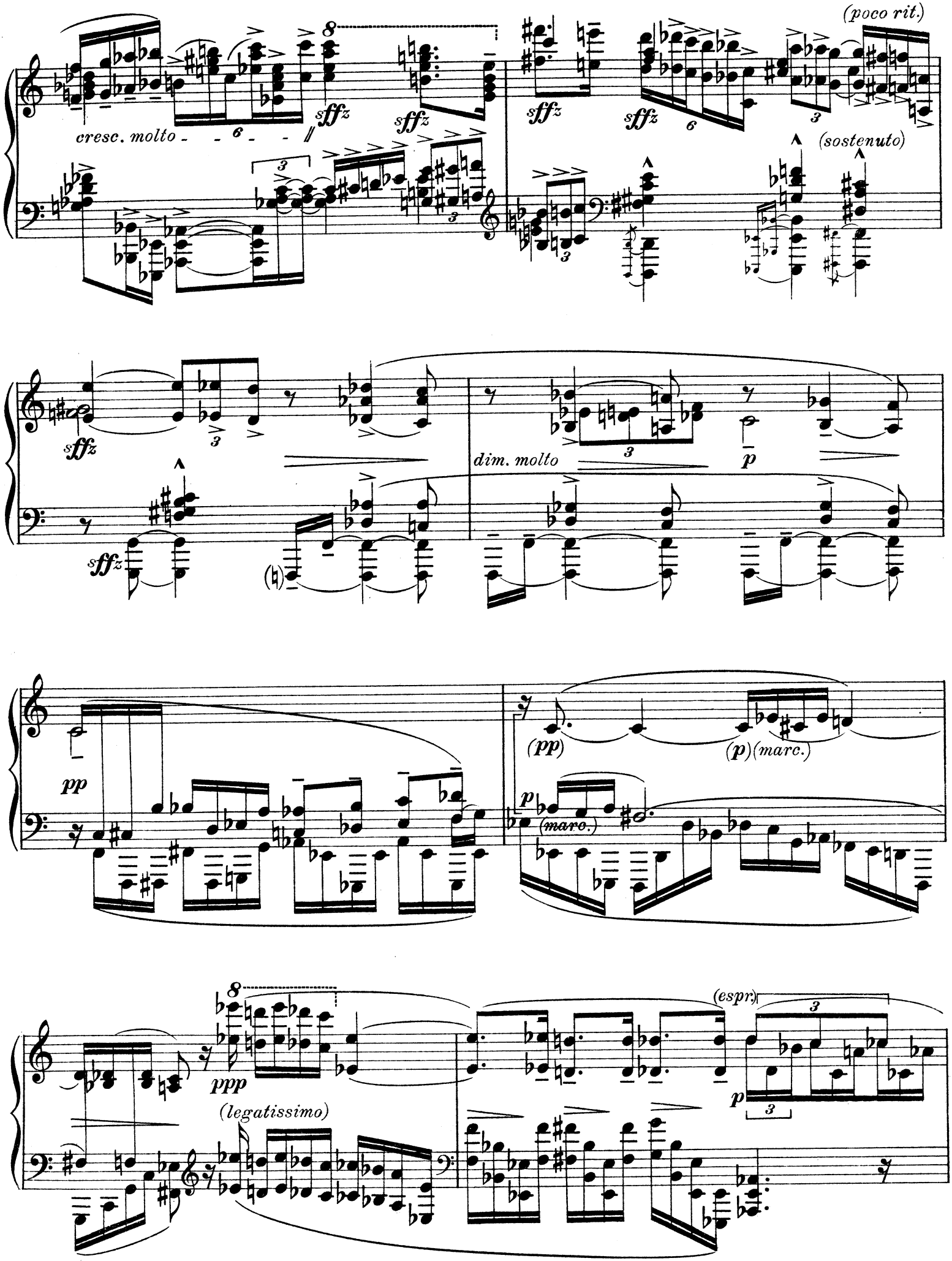
(poco rit.)
cresc. molto
sffz
sffz
sffz
sffz
(sostenuto)
sffz
sffz
dim. molto
p
pp
(pp)
(p)(marc.)
p
(marc.)
ppp
(legatissimo)
(espr.)
p

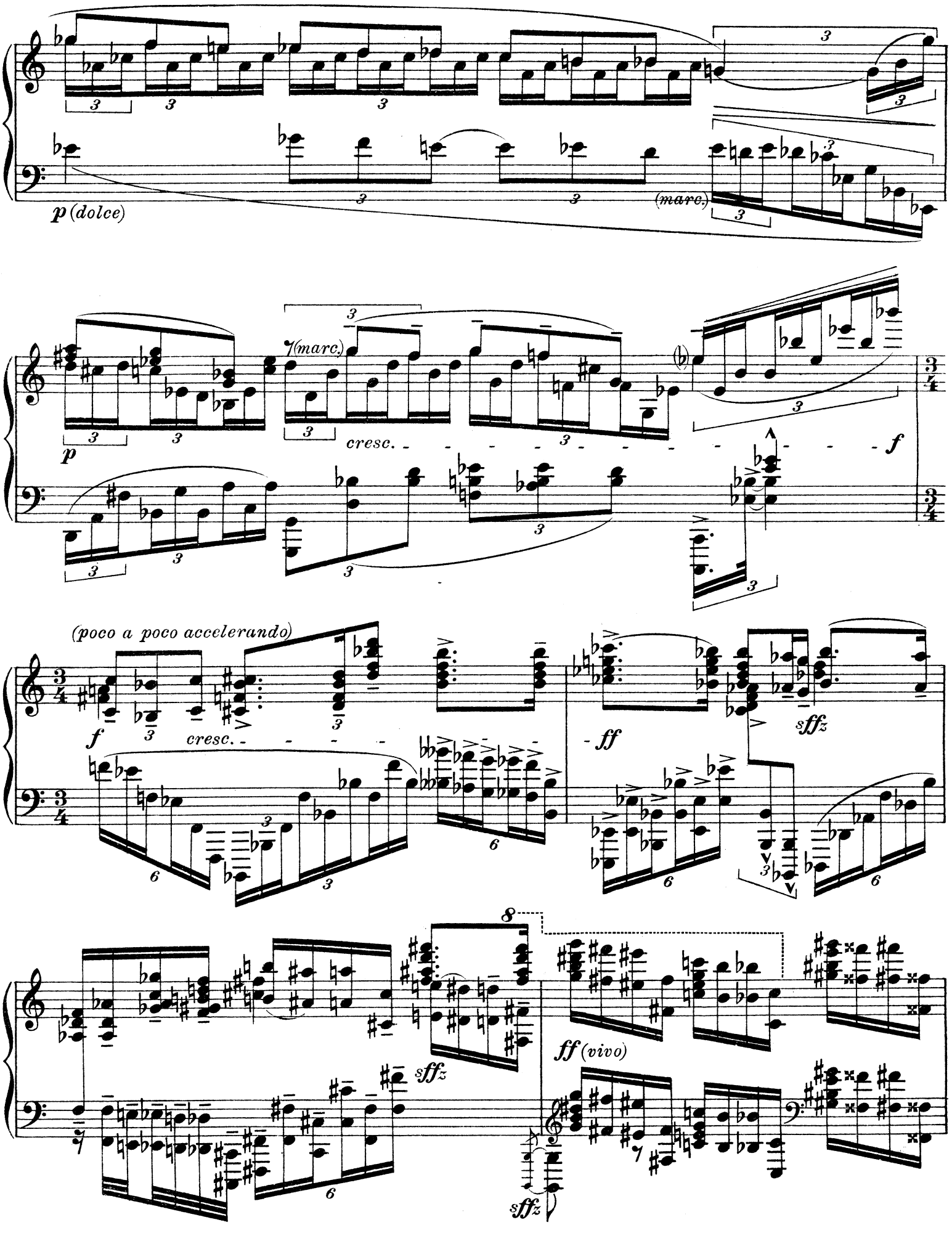
p (dolce)
(marc.)
cresc.
f
(poco a poco accelerando)
ff
sffz
ff (vivo)

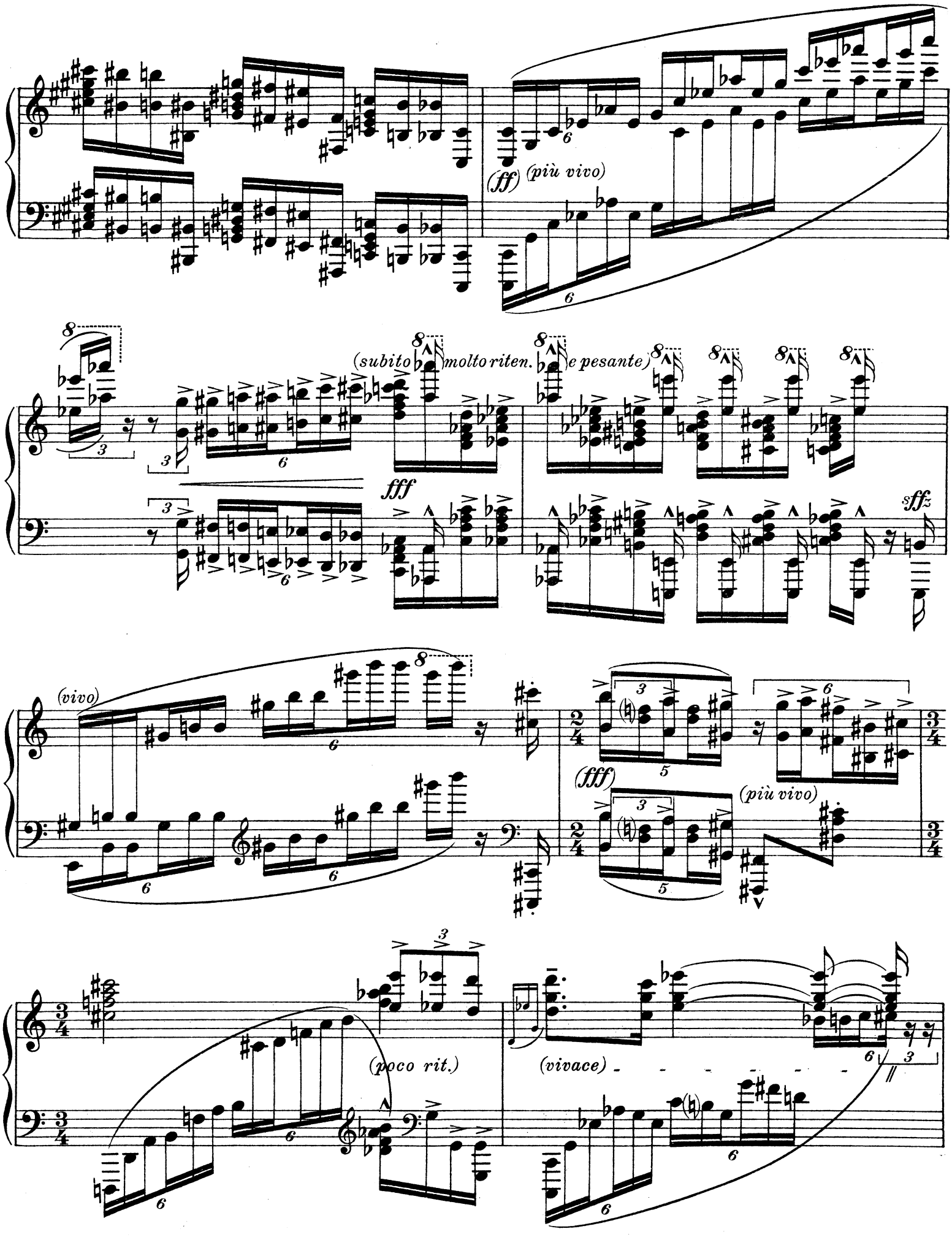
(ff)
(più vivo)
(subito molto riten.
e pesante)
fff
sffz
(vivo)
(fff)
(più vivo)
(poco rit.)
(vivace)

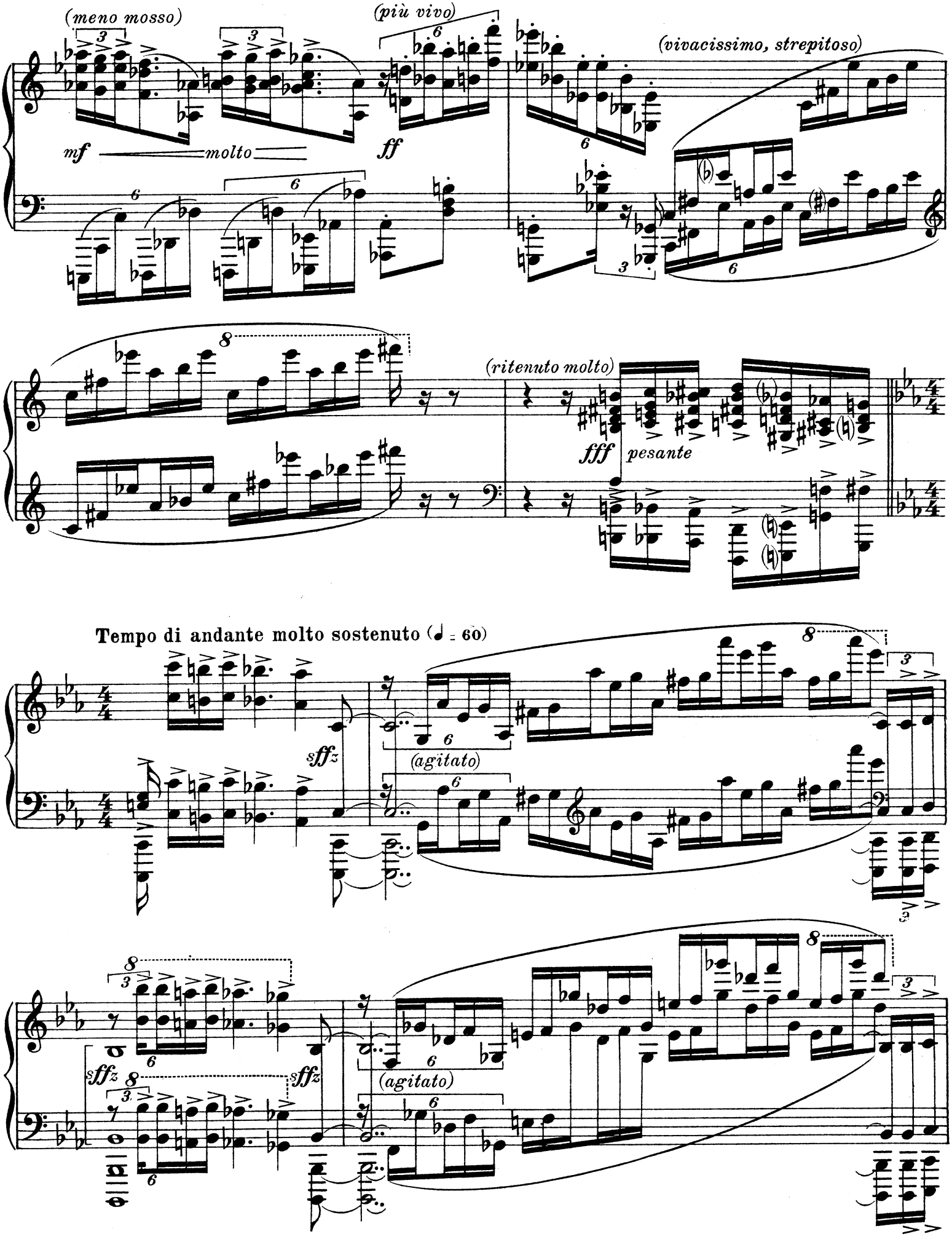
(meno mosso)
(più vivo)
(vivacissimo, strepitoso)
mf
molto
ff
(ritenuto molto)
fff
pesante
Tempo di andante molto sostenuto (♩ = 60)
sffz
(agitato)

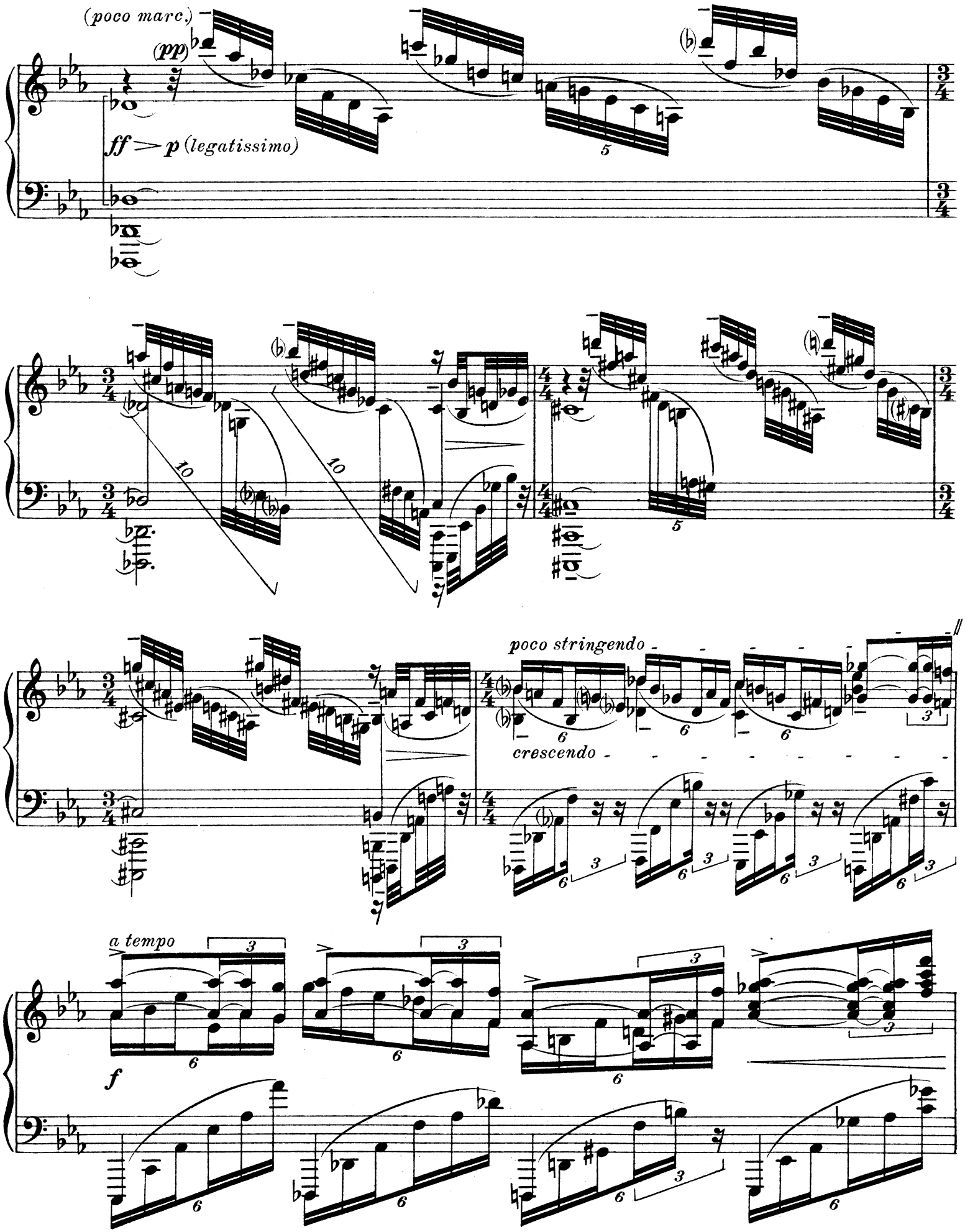
(poco marc.)
(pp)
ff > p (legatissimo)
poco stringendo
crescendo
a tempo
f

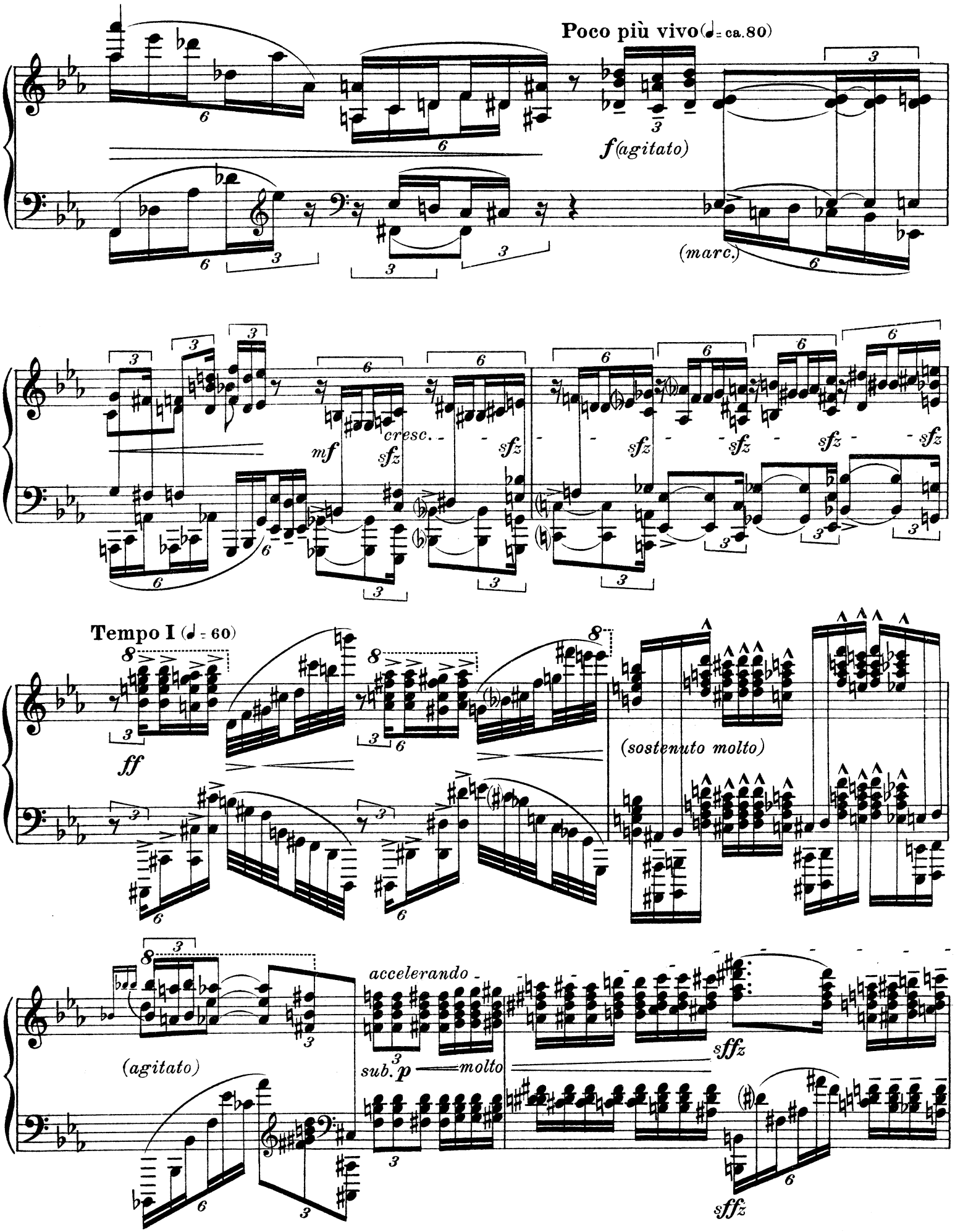
Poco più vivo (♩= ca. 80)
f (agitato)
(marc.)
mf
cresc.
sfz
Tempo I (♩ = 60)
ff
(sostenuto molto)
(agitato)
accelerando
sub. p
molto
sffz

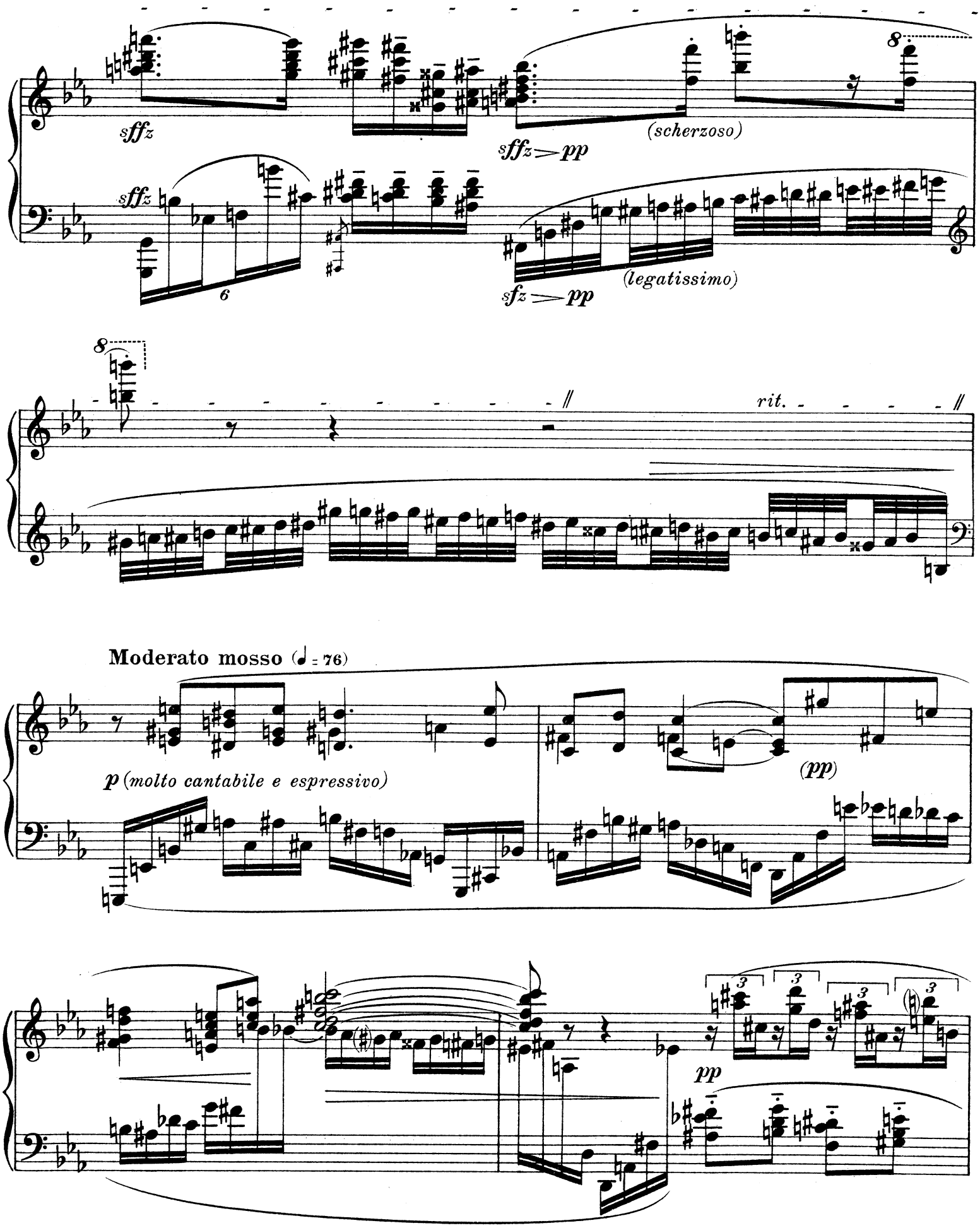
sffz
sffz
sffz > pp
(scherzoso)
sfz > pp
(legatissimo)
rit.
Moderato mosso (♩ = 76)
p (molto cantabile e espressivo)
(pp)
pp

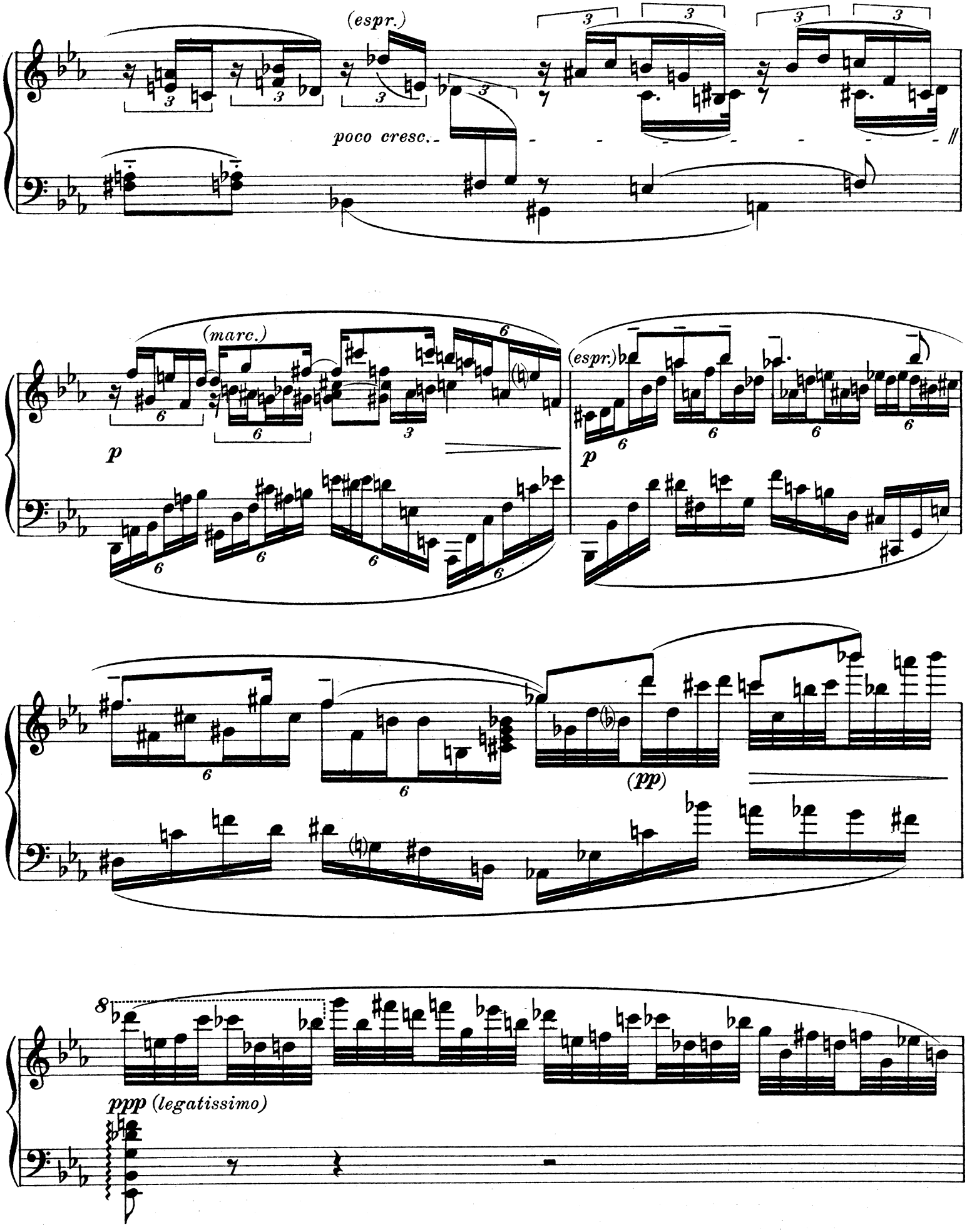
(espr.)
poco cresc.
(marc.)
p
(espr.)
p
(pp)
8
ppp (legatissimo)

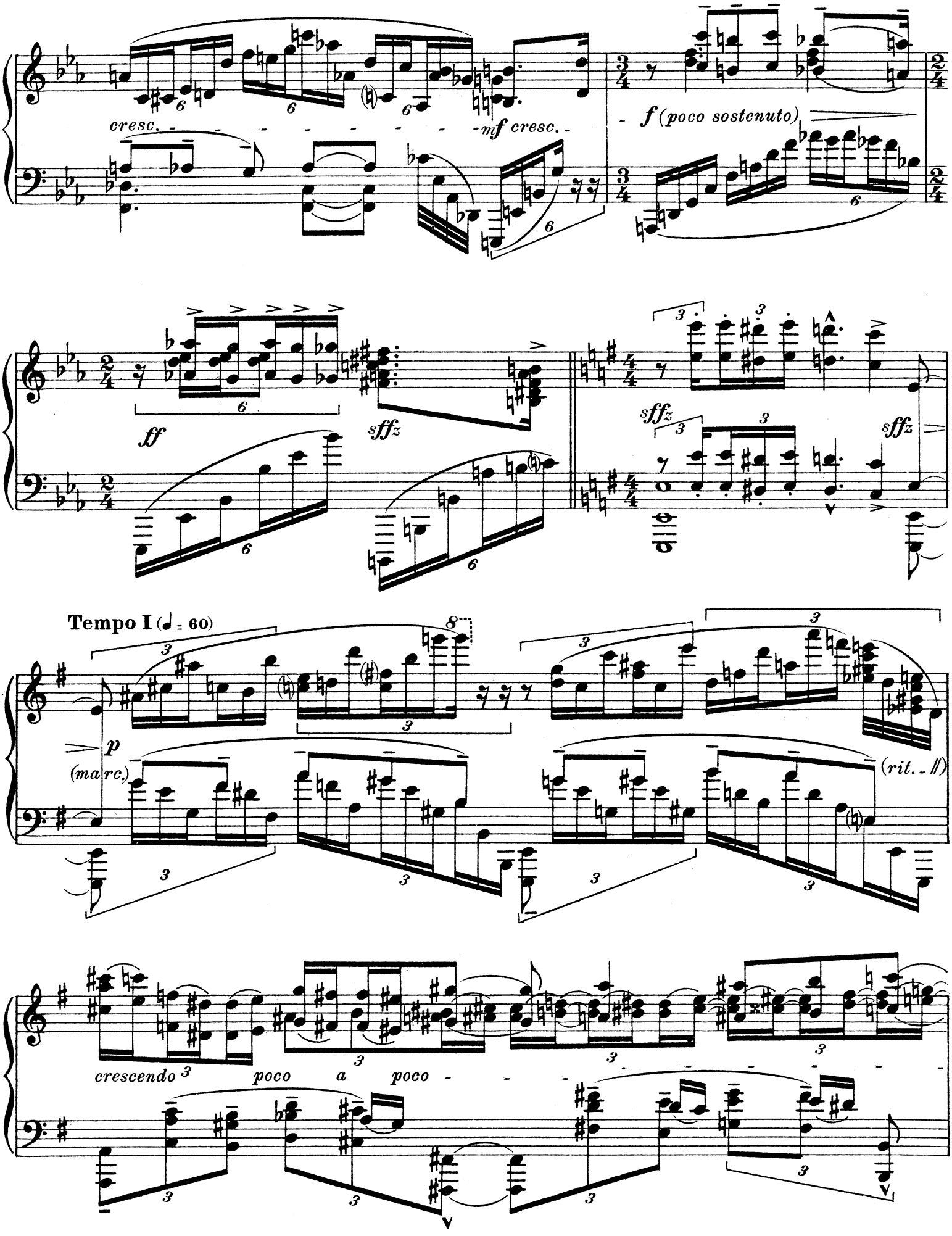
cresc.
mf cresc.
f (poco sostenuto)
ff
sffz
sffz
sffz
Tempo I (♩ = 60)
p
(marc.)
(rit.)
crescendo
poco a poco

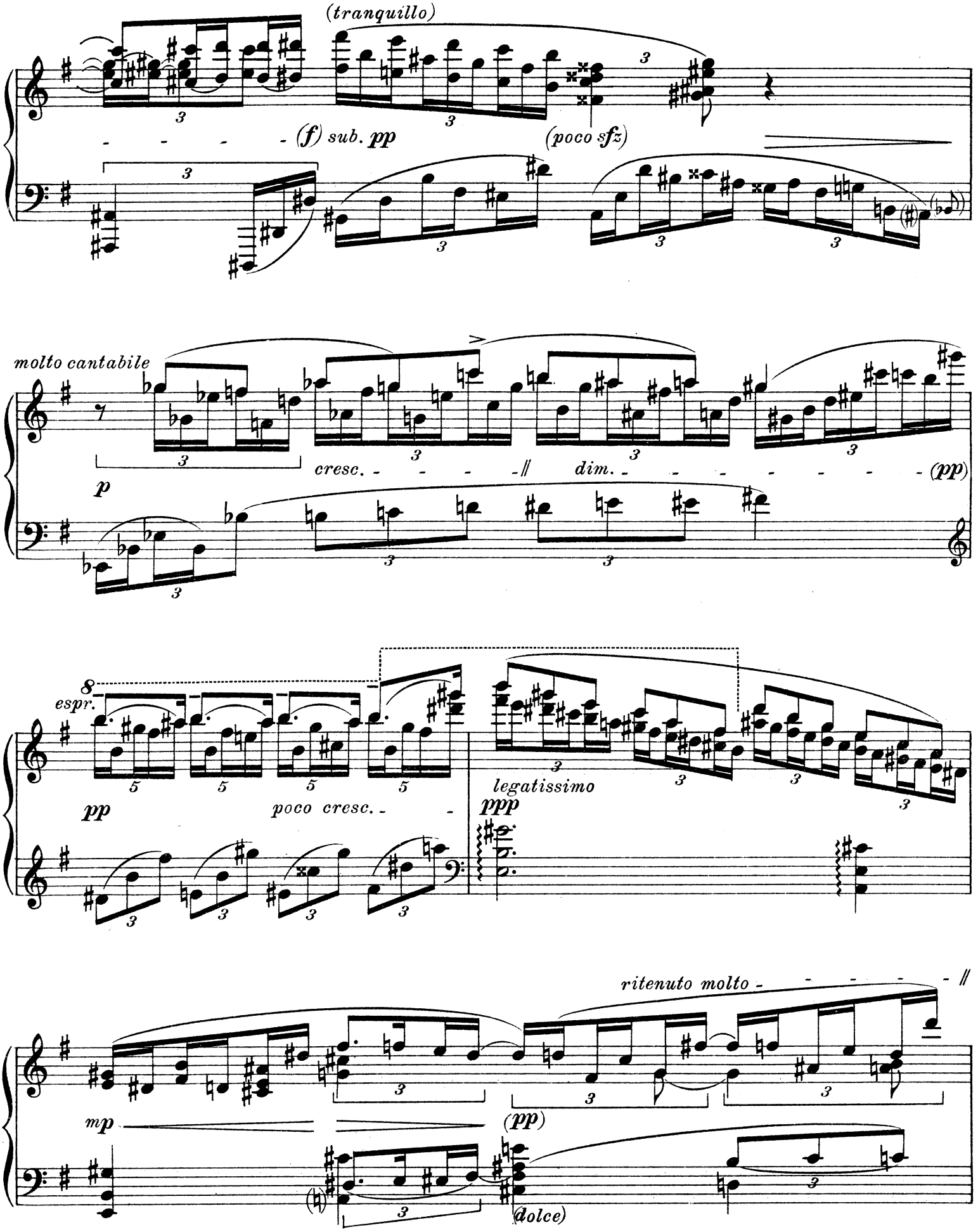
(tranquillo)
(f) sub. pp
(poco sfz)
molto cantabile
p
cresc.
dim.
(pp)
8
espr.
pp
poco cresc.
ppp
legatissimo
ritenuto molto
mp
(pp)
(dolce)

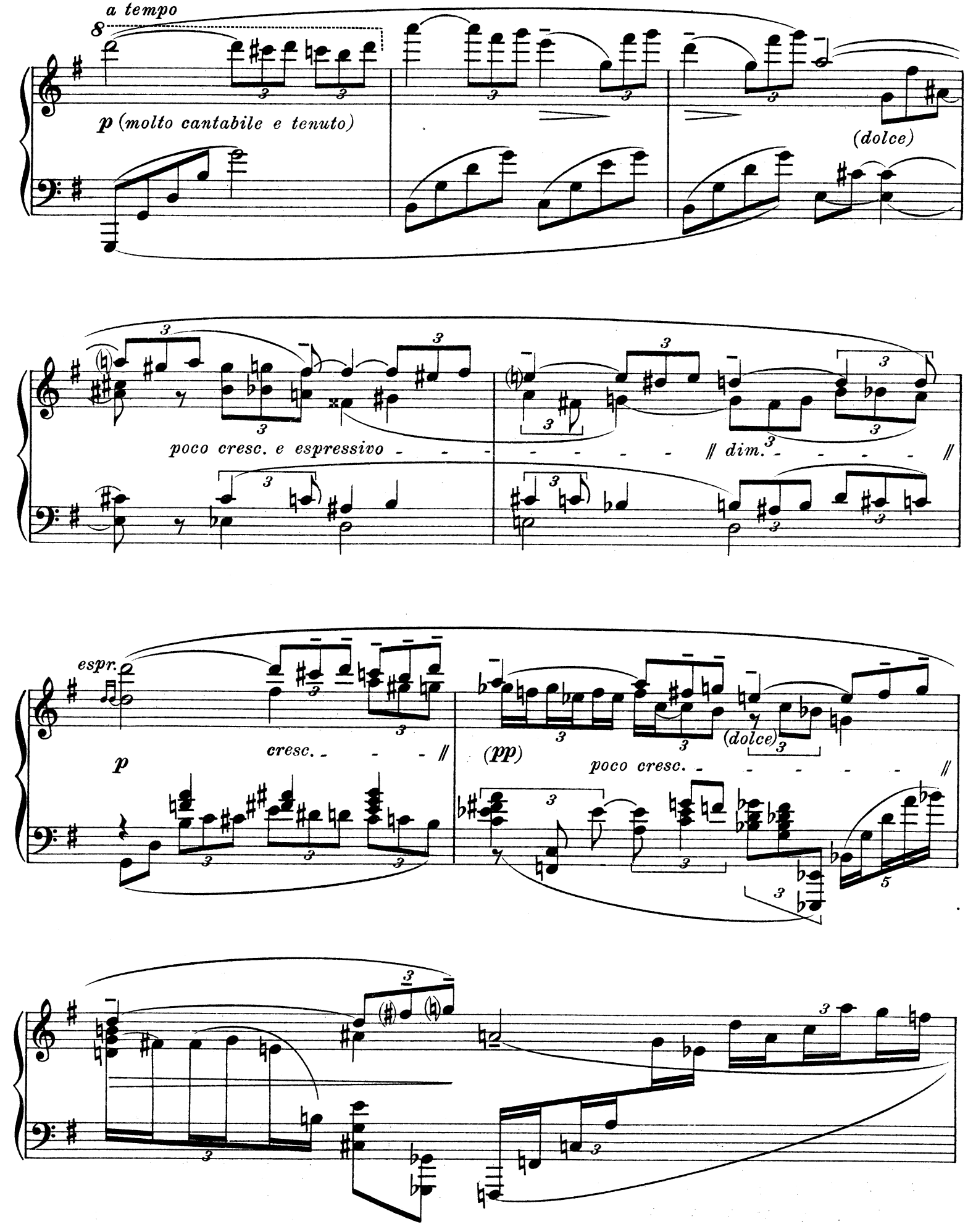
a tempo
p (molto cantabile e tenuto)
(dolce)
poco cresc. e espressivo
dim.
espr.
p
cresc.
(pp)
poco cresc.
(dolce)

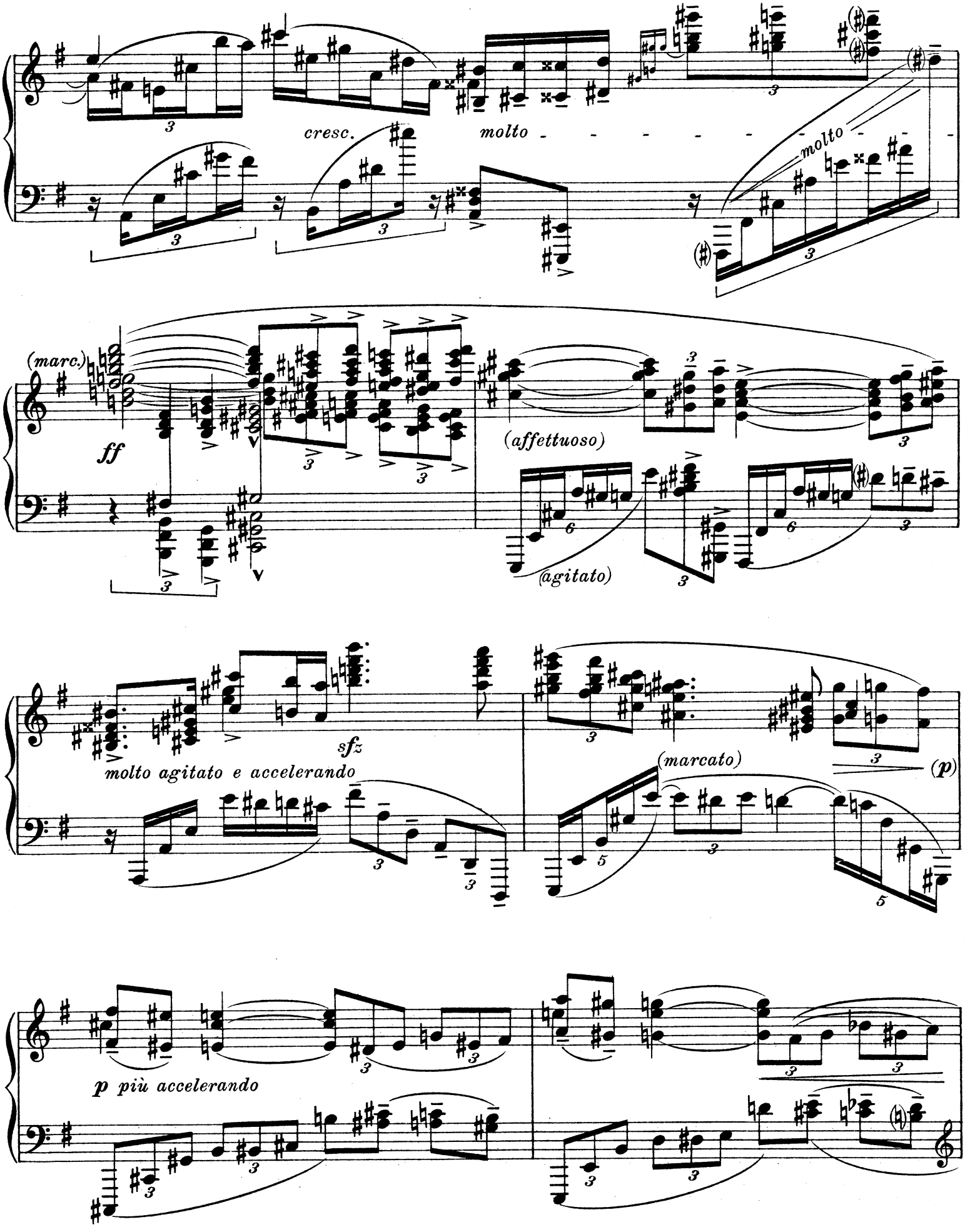
cresc.
molto
molto
(marc.)
ff
(affettuoso)
(agitato)
sfz
molto agitato e accelerando
(marcato)
(p)
p più accelerando

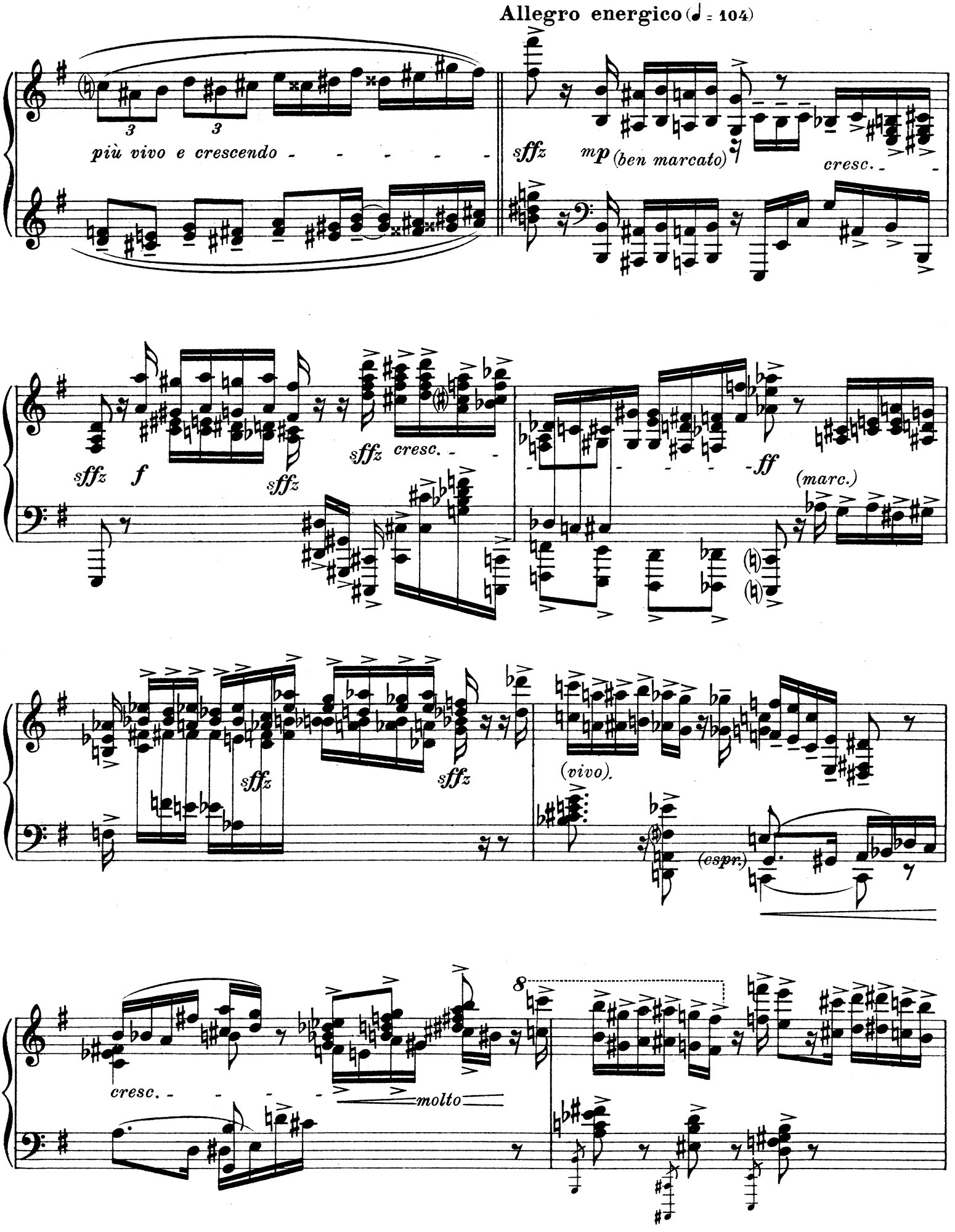
Allegro energico (♩ = 104)
più vivo e crescendo - - - - -
sffz
mp (ben marcato)
cresc. - -
sffz
f
sffz
sffz
cresc. - -
ff
(marc.)
sffz
sffz
(vivo).
(espr.)
cresc. - - - -
molto
8

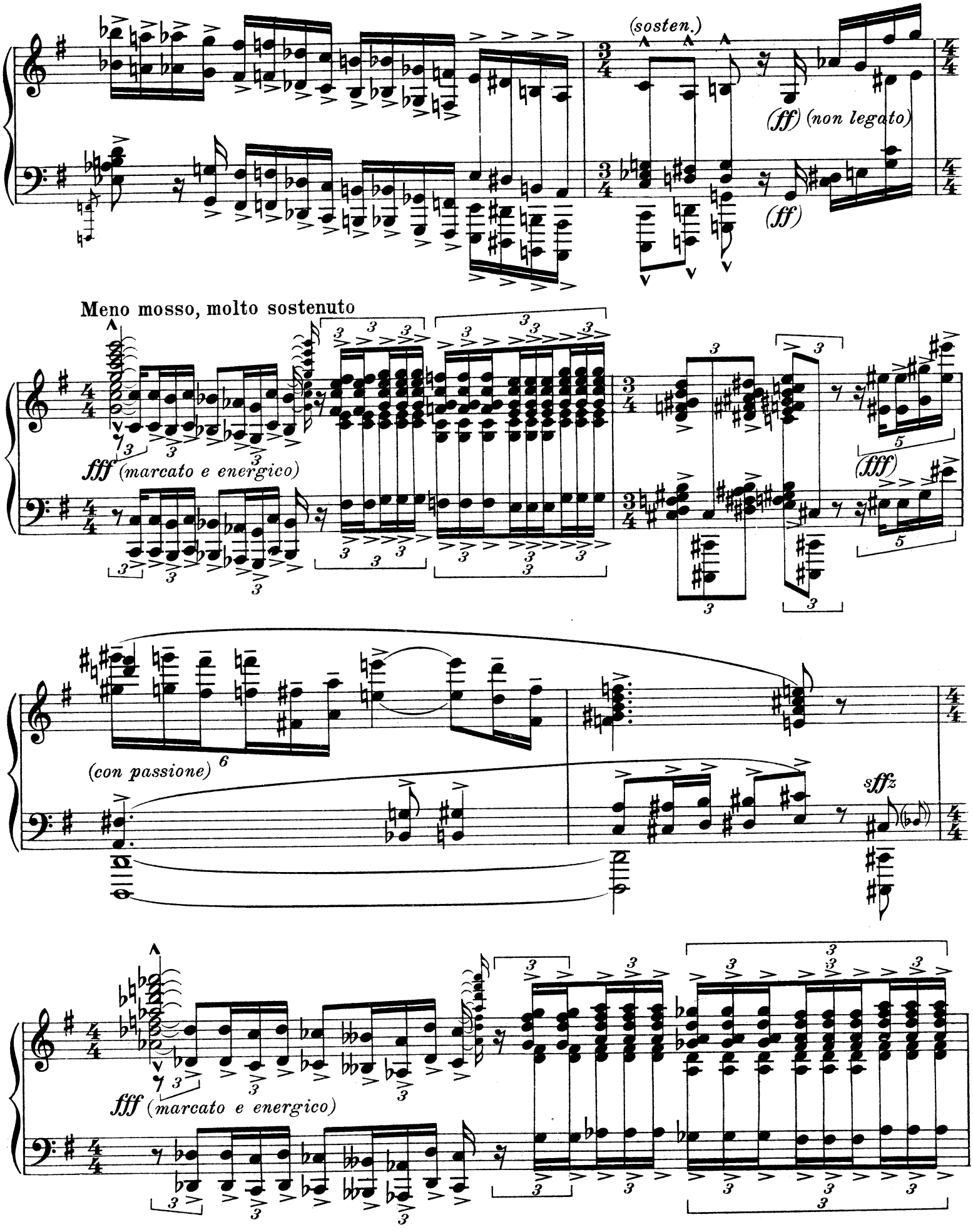
(sosten.)
(ff) (non legato)
(ff)
Meno mosso, molto sostenuto
fff (marcato e energico)
(fff)
(con passione)
sffz
fff (marcato e energico)

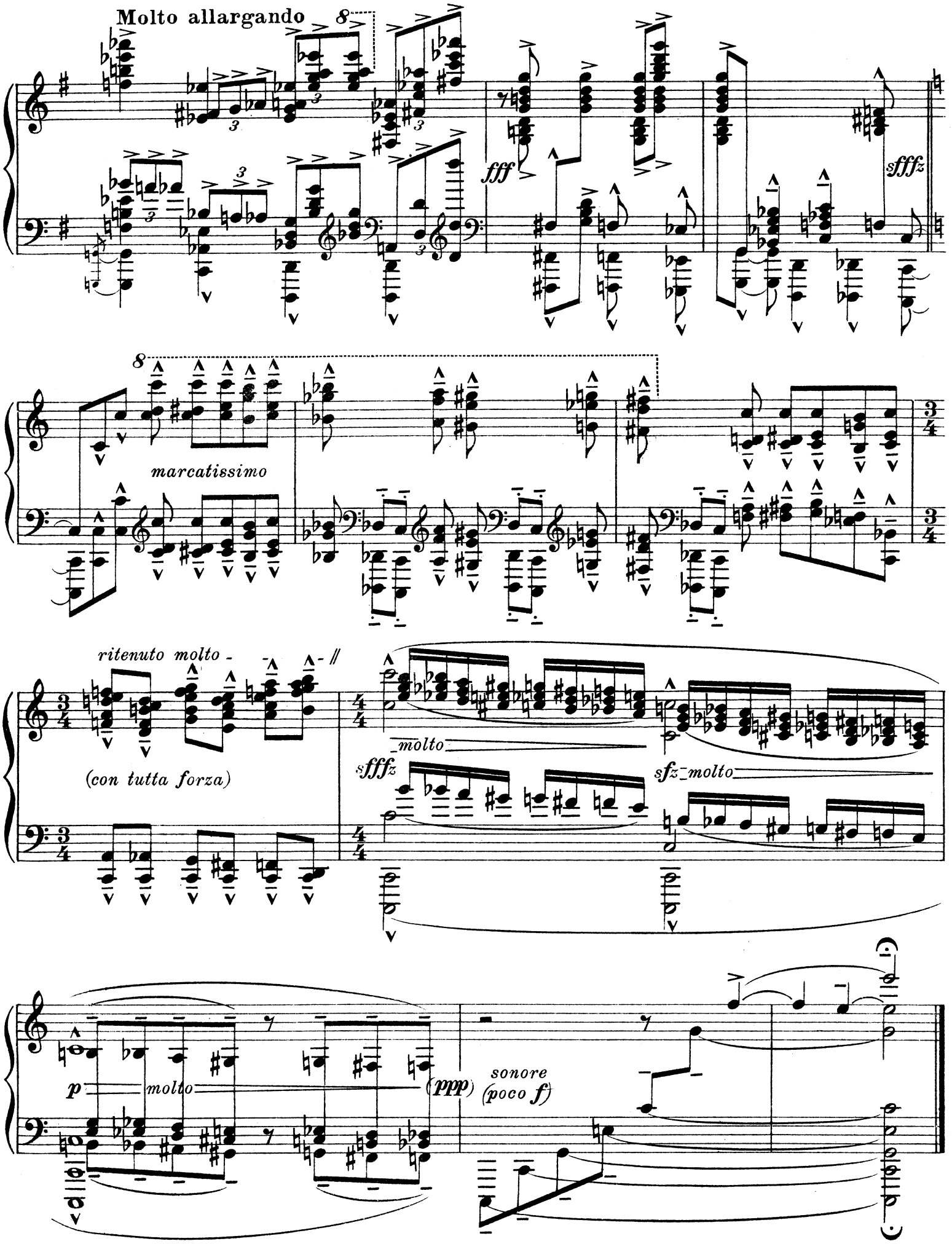

Stich und Druck von C. G. Röder G.m.b.H., Leipzig.

NEUE MODERNE KLAVIERMUSIK

EMIL BOHNKE

Op. 12. Sechs Skizzen .....

FELIX DYCK

Drei Tanzweisen aus zwei Jahrhunderten .....

SIGFRID KARG-ELERT

Op. 97. Hexameron. 6 Klavierstücke .....
Op. 105. Dritte Sonate ‹Patetica› .....
Op. 118. Exotische Rhapsodie .....

WILHELM KEMPFF

Op. 17. Zwei lyrische Suiten .....

PAUL KLETZKI

Op. 4. Drei Präludien .....
Op. 9. Fantasie .....

MIKLOS RADNAI

Op. 25. Fünf Klavierstücke .....

ADOLF WATERMAN

Op. 15. Zwei Klavierstücke .....
Op. 21. Sonatine .....

J. von WERTHEIM

Op. 11. Ballade .....
Op. 12. Preludio in modo d'un variante basso ostinato e Fuga .....
Op. 14. Zwei Klavierstücke .....

Eigentum des Verlegers für alle Länder

Aufführungsrecht vorbehalten

N. SIMROCK G.M.B.H. BERLIN UND LEIPZIG