

QUATUOR

POUR

Deux Violons, Alto et Violoncelle

composé par

FRANÇOIS + LACHNER

Op. 77.

N^o 7291.

Pr. 2 Fl. 42 kr.

Propriété des Editeurs. Enregistre aux Archives de l'Union.

DIAPYSSON
ANVERS ET BRUXELLES
chez les fils de B. Schott.

Dépôt général de notre fonds de Musique: à Leipzig chez C. F. Leede. à Vienne chez H. F. Müller.

S.F. 9

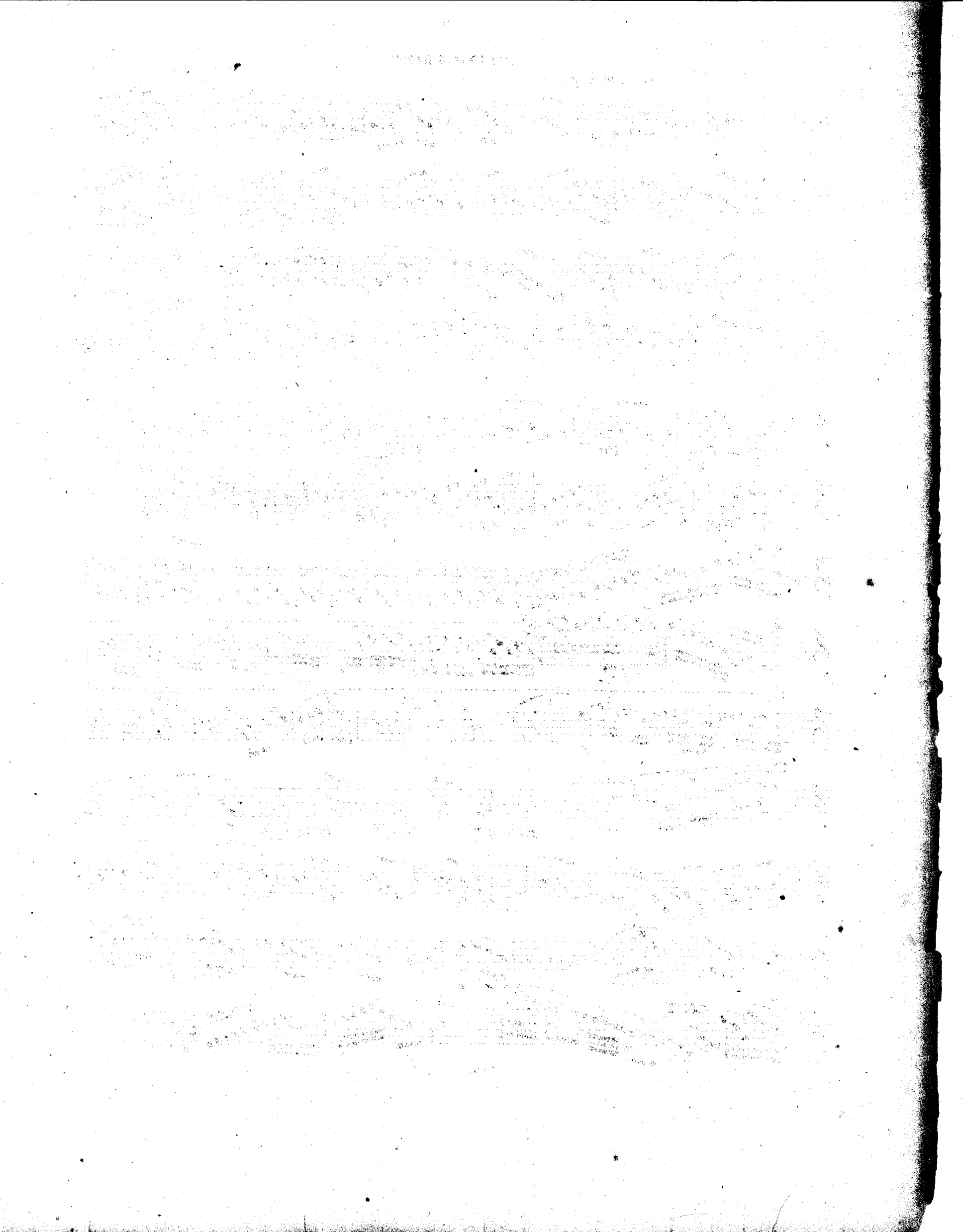

VIOLINO PRIMO.

Allegretto. M.M. ♩ = 80.

F. LACHNER.
Op. 77.

QUATUOR. III.

VIOLINO PRIMO.

VIOLINO PRIMO.

MENUETTO. *Allegretto. M.M. = 126.*

TRIO.

CODA.

ANDANTE

tr. *p dolce.*

p

mf *cres.*

f con espr.

cres. f *p*

dim. *p* *f*

tr. *p* *cres.* *ritard.*

a tempo.

cres. *f* *pp* *f*

p sempre string. e cres.

pp

8a

f

7291

VIOLINO PRIMO

VIOLINO PRIMO.

- Staff 1: *p*, *cres.*, *f*, *p*, *pp*
- Staff 2: *f*, *cres.*
- Staff 3: *ff*, *sf*, *sf*
- Staff 4: *sf*, *ff*
- Staff 5: *p*
- Staff 6: *pp*
- Staff 7: *cres.*, *f*
- Staff 8: *p*
- Staff 9: *1^{mo}*, *2^{do}*
- Staff 10: *f*
- Staff 11: *f*

VIOLENO PRIMO.

ff

sp *piu ritard.* *pp*

a tempo. *dolce e legato.* *mf*

cres. *f*

p *f* *p*

p *cres.* *f* *p*

tr. *cres.*

tr. *8va* *cres.* *f*

8va

ff

All.° assai. *M. M. = 160.*

ff

Fine.

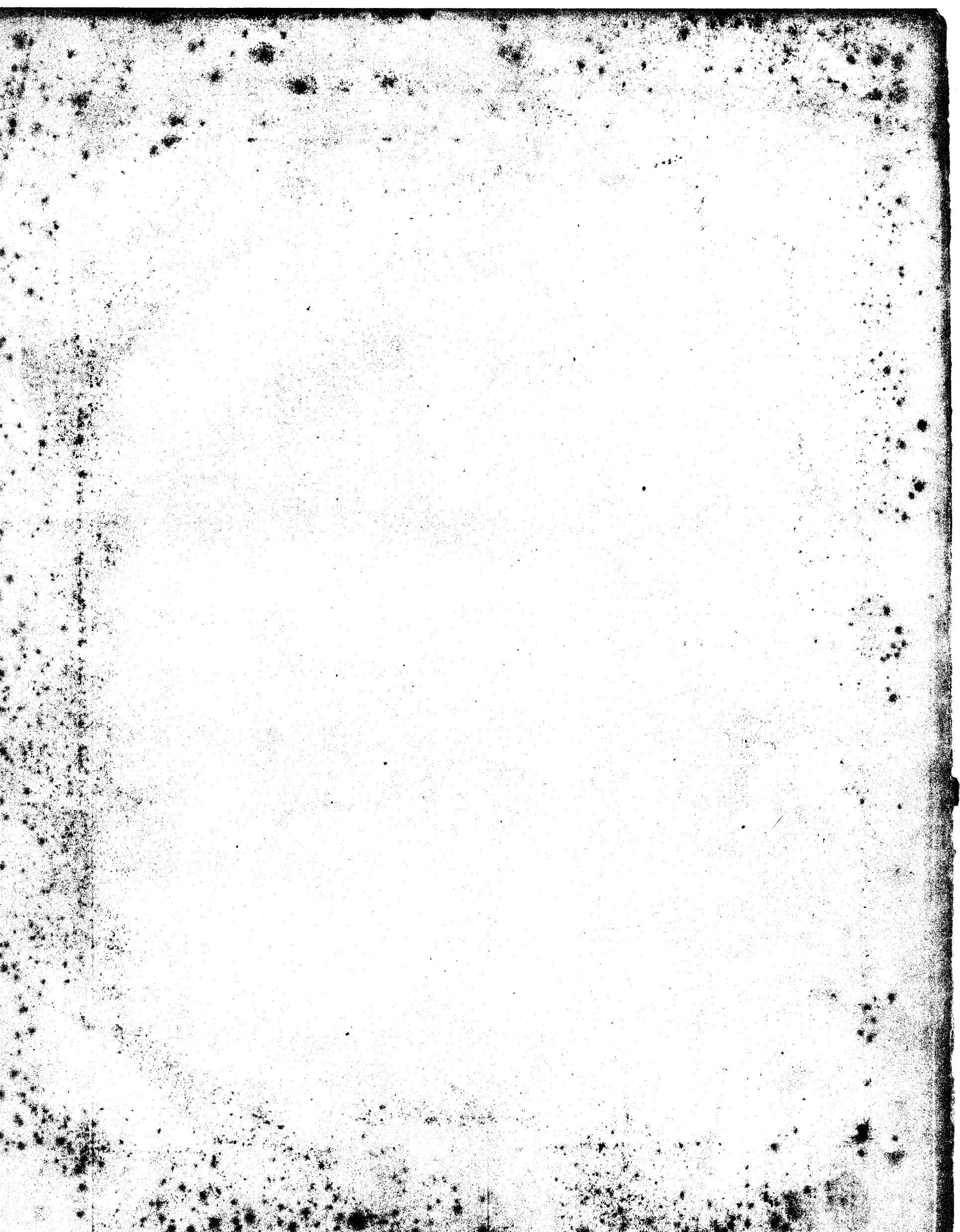

QUATUOR

POUR

Deux Violons, Alto et Violoncelle

composé par

FRANÇOIS + LACHNER

Op. 77.

N^o 7291.

Pr. 2 Fl. 42 kr.

Propriété des Editeurs. Enregistre aux Archives de l'Union.

DIAPYCNOS
ANVERS ET BRUXELLES
chez les fils de B. Schott.

Dépôt général de notre fonds de Musique: à Leipzig chez C. F. Leede. à Vienne chez H. F. Müller.

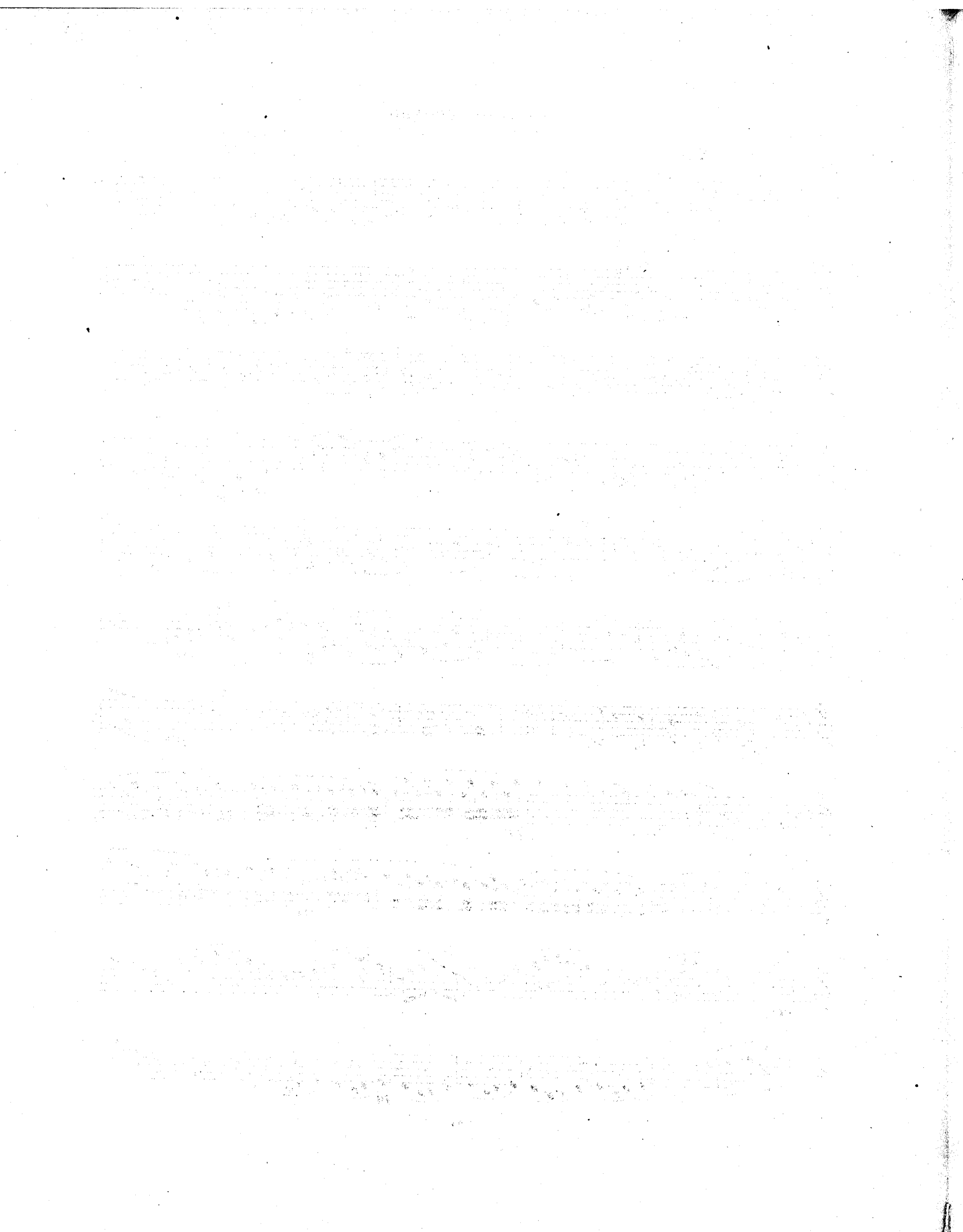

VIOLINO SECONDO.

F LACHNER.
Op.77.

Allegretto.

QUATUOR, III.

VIOLINO SECONDO.

pp

cres. f

p

pp

pp

pp

cres.

pp

mf

f

f

pp

cres. f

pp

cres. f

7291.

VIOLINO SECONDO.

ANDANTE.

p

cres.

p

mf

cres.

f

p

cres.

f

p

dim.

p

sf

a tempo.

rit. p

VIOLINO SECONDO.

VIOLINO SECONDO.

Allegro vivace.

RONDO

VIOLINO SECONDO.

pp

pp

1 2 3 4 5 6

1mo 2do

cres. f p

f

ff

3 a tempo. mf

8va cres. f

8va p f p f

p cres. f p

cres. f

ff

All° assai.

Fine.

7291

1945

1946

1947

1948

1949

1950

1951

1952

1953

1954

1955

1956

1957

1958

1959

1960

1961

1962

1963

1964

1965

1966

1967

1968

1969

1970

1971

1972

1973

1974

1975

1976

1977

1978

1979

1980

1981

1982

1983

1984

1985

1986

1987

1988

1989

1990

1991

1992

1993

1994

1995

1996

1997

1998

1999

2000

2001

2002

2003

2004

2005

2006

2007

2008

2009

2010

2011

2012

2013

2014

2015

2016

2017

2018

2019

2020

2021

2022

2023

2024

2025

QUATUOR
POUR
Deux Violons, Alto et Violoncelle
composé par
FRANÇOIS + LACHNER
Op. 77.

N°7291.

Pr. 2 Fl. 42kr.

Propriété des Editeurs. Enregistre aux Archives de l'Union

M A Y E N C E
ANVERS ET BRUXELLES
chez les fils de B. Schott.

Dépôt général de notre fonds de Musique: à Leipzig chez C. F. Leede. à Vienne chez H. F. Müller.

VIOLA.

F. LACHNER.

Op. 77.

Allegretto.

QUATUOR III.

Vau
M
45
.L
op.

VIOLA.

VIOLA.

pp

cres.

f

1 2 3 4

dm.

ff

All^o assai.

MENUETTO.

Allegretto.

p

f

p

f

p

pp

TRIO.

p

cres.

p

cres.

f

p

a tempo.

pp

ritard.

cres.

1^{mo}

2^{do}

1^{mo}

2^{do}

CODA.

p

sf

pp

morendo.

M.D.C.
e poi la CODA.

VIOLA.

ANDANTE.

VIOLA.

p

p

p

f *ritard. a tempo.*

pp

All.^o vivace.

RONDO.

p

cres.

f

f

fpp *fpp* *pp* *dim.* *p*

cres. *f* *p*

f *p*

cres. *f* *p*

1^{mo} *2^{do}*

ff *p* *p* *cres.* *f*

p *pp* *f*

VIOLA.

VIOLA.

ff

sp *a tempo.* *pp piu ritard.* *p dol. e legato.*

mf

cres. *f*

p *f* *p*

f *p* *cres.*

f *p*

cres.

f

All^o assai. *ff* *Fine.*

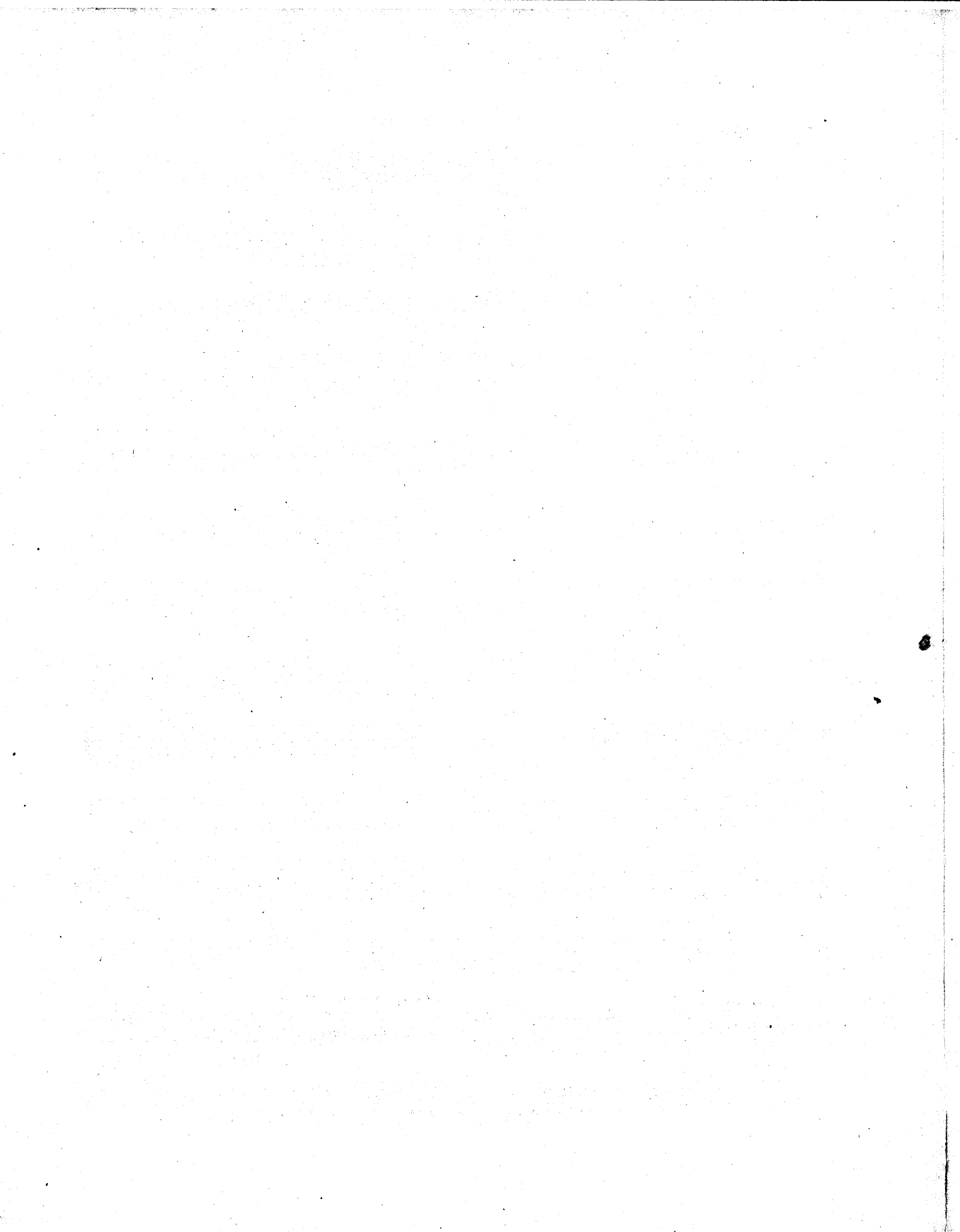

QUATUOR
POUR
Deux Violons, Alto et Violoncelle
composé par
FRANÇOIS + LACHNER
Op. 77.

N^o 7291.

Pr. 2 Fl. 42 kr.

Propriété des Editeurs - Enregistre aux Archives de l'Union.

M A P E S O E
ANVERS ET BRUXELLES
chez les fils de B. Schott.

Dépôt général de notre fonds de Musique: à Leipzig chez C. F. Leede. à Vienne chez H. F. Müller.

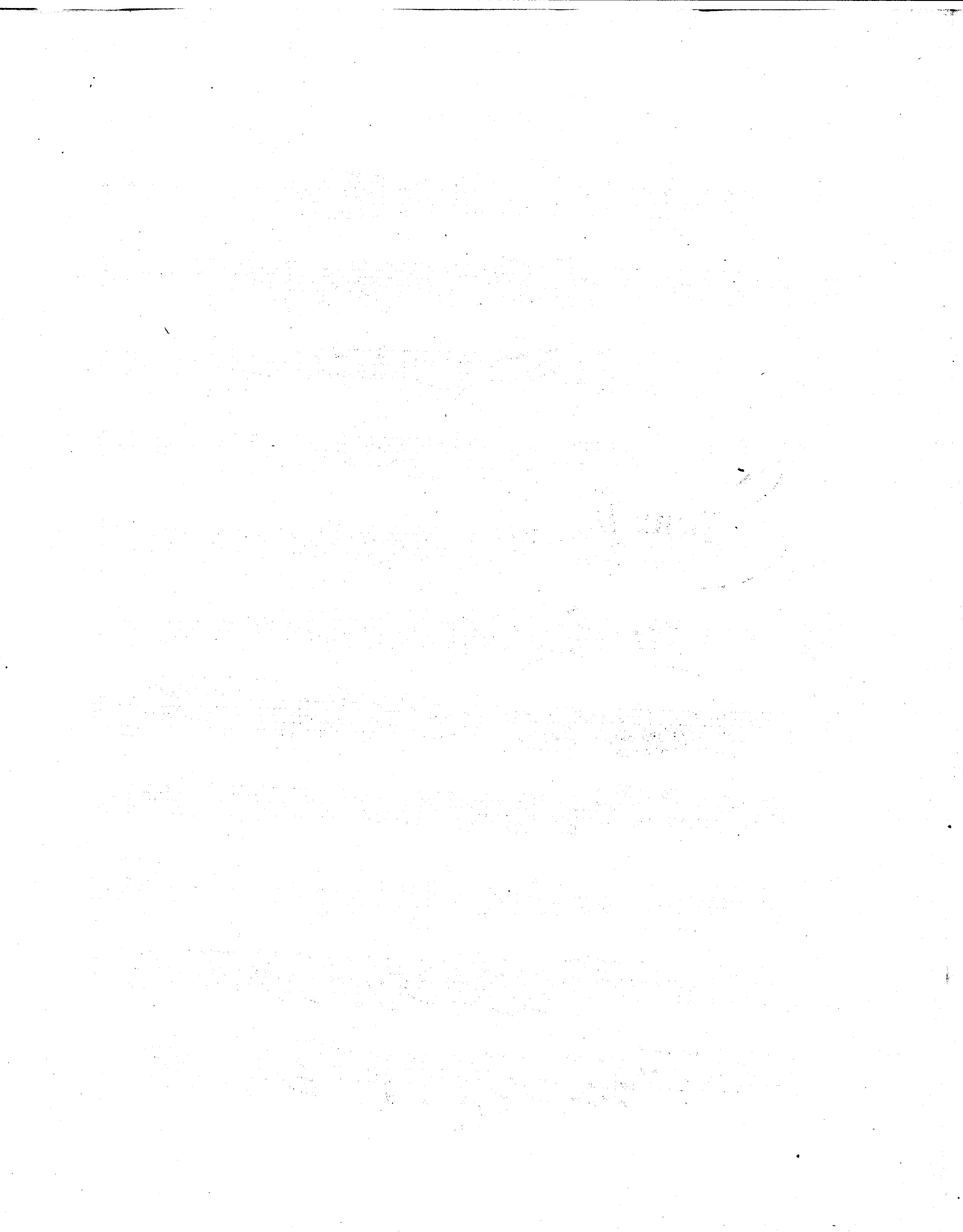

VIOLONCELLO.

F. LACHNER.

Op. 77.

Allegretto.

QUATUOR III.

VIOLONCELLO.

- Staff 1: *p*
- Staff 2: *pp*
- Staff 3: *pp*, *cres.*
- Staff 4: *pp*, *cres.*, *f*
- Staff 5: *p*, *pp*, *mf*, *f*
- Staff 6: *p*, *cres.*, *f*, *p*
- Staff 7: *p*, *cres.*
- Staff 8: *f*, *pp*, *cres.*, *pp*
- Staff 9: *cres.*, *f*

VIOLONCELLO.

p *pp* *f* *ff*

dim. *All. assai.*

MENUETTO. *Allegretto.*

p *f* *pp*

p *f*

TRIO.

p *cres.*

1mo *2do* *p*

1 *ritard.* *p* *f* *pp*

1mo *2do* *p* *cres.*

CODA.

p *pizz.* *pp* *morendo.*

p M. D. C. e poi la CODA.

VIOLONCELLO.

cres. *a tempo.*
ritard. p.
pp *pp*

RONDO. *All.^o vivace.* *cres.* *pp* *pp*

cres. *f*

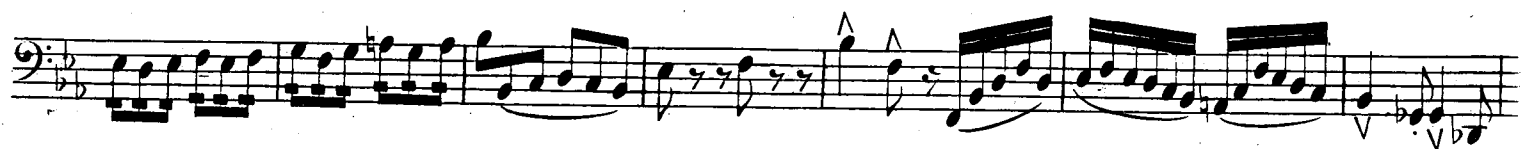
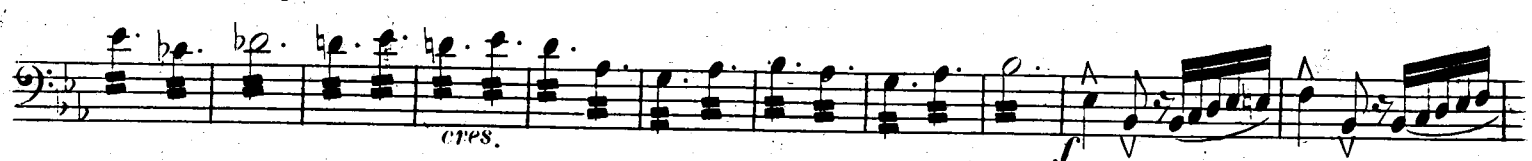

pp *sf* *sf* *p*

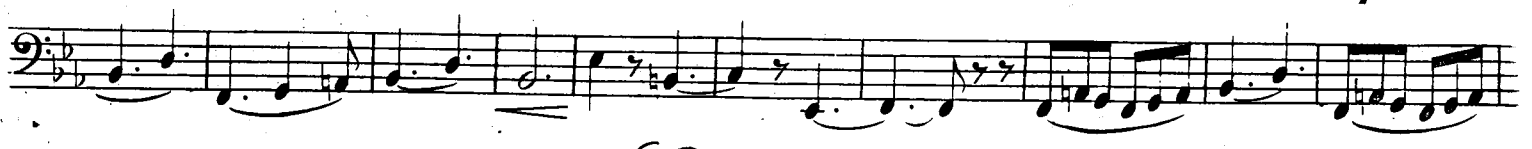

cres. *f sf sf sf* *p*

f *pp* *f* *pp*

cres. *f* *f* *pp*

1^{mo} *2^{do}* *pp* *f* *ff*

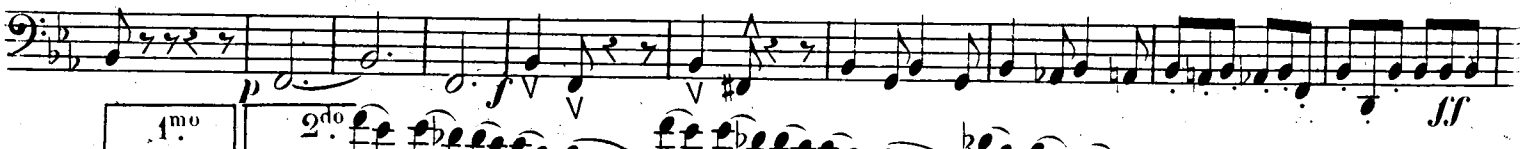

p *cres.* *f* *pp*

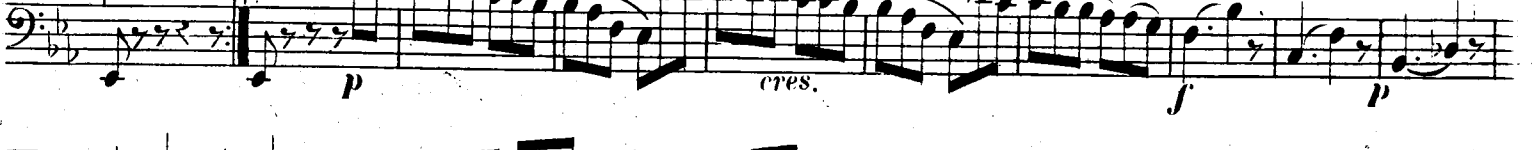

pp *f*

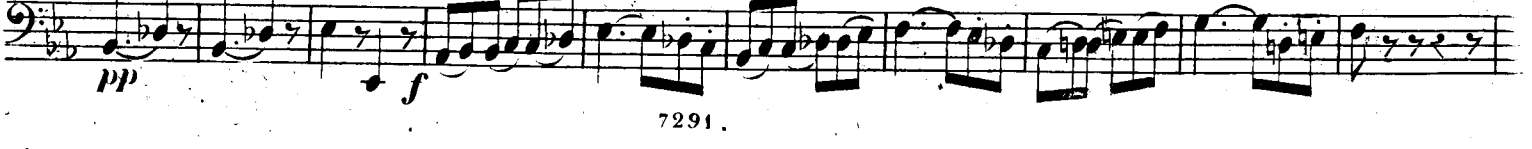

VIOLONCELLO.

cres.

sf

sf

sf

sf

ff

p

pizz.

pp

arco.

cres.

f

pizz.

1^{mo}

2^{do}

arco.

f

VIOLONCELLO.

ff *a tempo.*
sp *sp* *sp* *sp* *pp* *piu rit. P dolce e legato.*
mf
cres. *f* *p*
f *p* *f* *p*
cres. *f*
p
cres.
f
All^o assai. *ff*
ff *Fine.*

