FOOLING ME

BY
HENRY LODGE
WRITER OF
"TEMPTATION RAG"
"GERALDINE" WALTZ

2/- NET.

ROBERT NORTON CO.
MAKERS OF POPULAR MUSIC
"Allan's"
SYDNEY
MELBOURNE
ADELAIDE
BENDIGO

National Library of Australia
nla.mus-an10390013-s1-e

I Never Knew

(I Could Love Anybody Like I'm Loving You.)

Revised by
PAUL WHITEMAN

Society Fox Trot

By TOM PITTS, RAY EGAN
and ROY K. MARSH

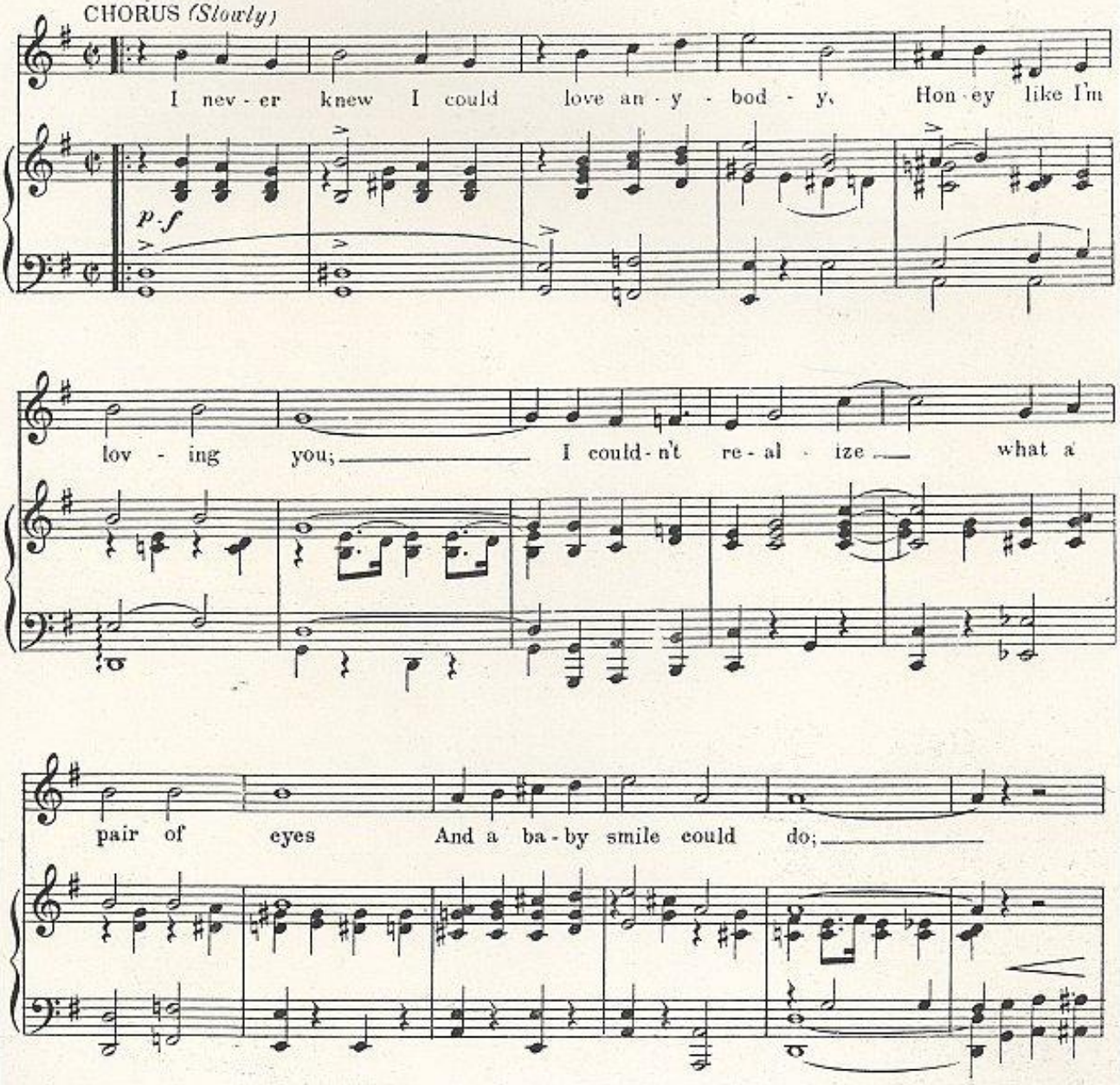

ALLAN & CO. PTY. LTD., MELBOURNE. Price, 2/- Net. All Musicsellers,

National Library of Australia nla.mus-an10390013-s2-e

FOOLING ME

By HENRY LODGE

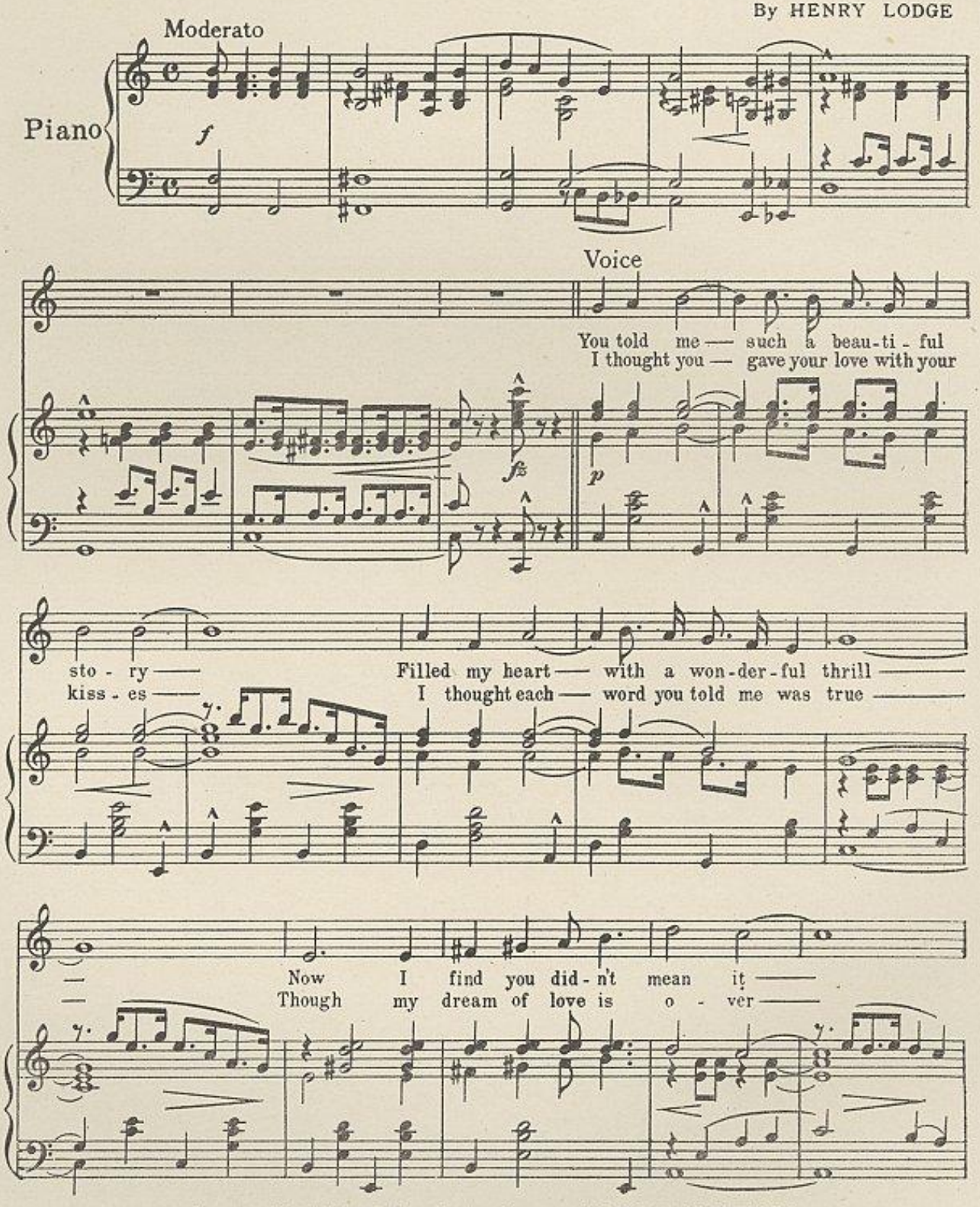

Copyright MCMXXI by Robert Norton Company, 226 West 46th St., N.Y.C.
International Copyright Secured *All Rights Reserved*

ALLAN & CO. PTY. LTD., MELBOURNE.

National Library of Australia nla.mus-an10390013-s3-e

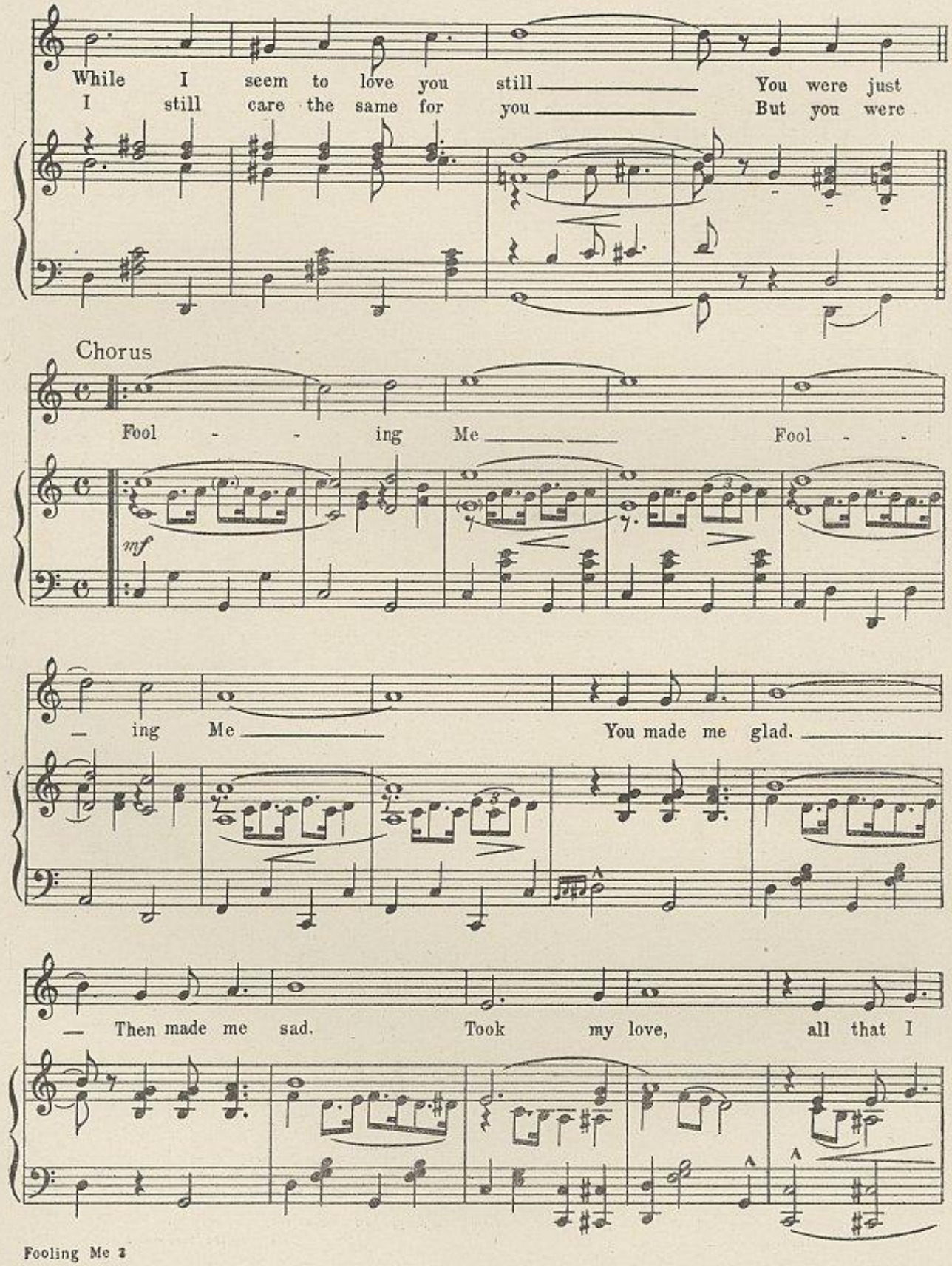

National Library of Australia nla.mus-an10390013-s4-e

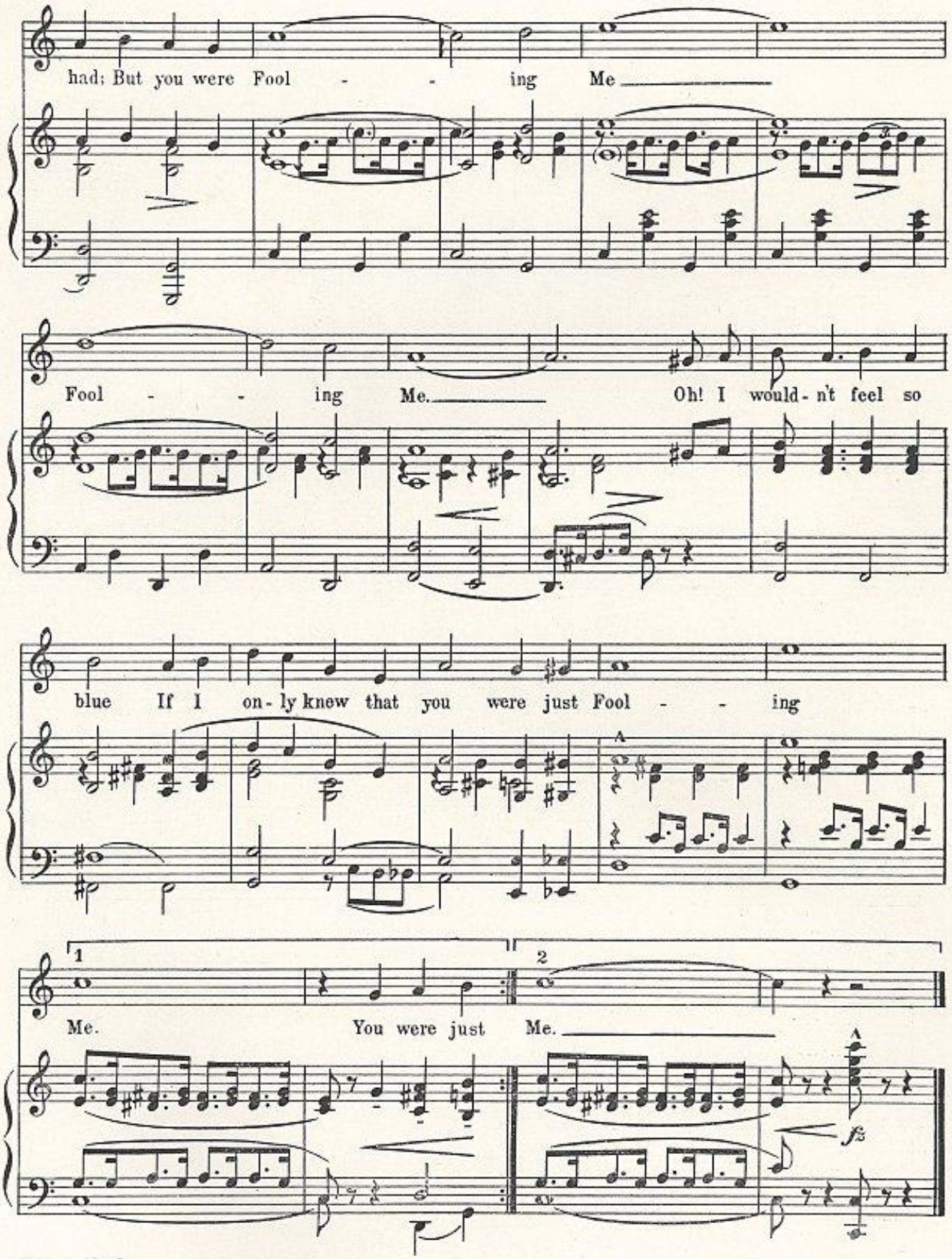

National Library of Australia nla.mus-an10390013-s5-e

MUS NL
mba
783.2
L822
NL copy
MUSM 14.2235

The Latest—Everybody Likes It!

I'm Nobody's Baby

Fox Trot Song

By BENNY DAVIS
MILTON AGER
LESTER SANTLY

Moderato

I used to be my moth-er's ba - by, When I was near my Dad went wild When ev - er we had com - pa - ny. They'd bounce me on their knee, The neigh-bors thought I was a dar - ling

Now that my ba - by days are o - ver, I long for things that I had then I miss the lit - tle girls and boys, I miss my dolls and toys, Oh, how I wish I were a Kid a -

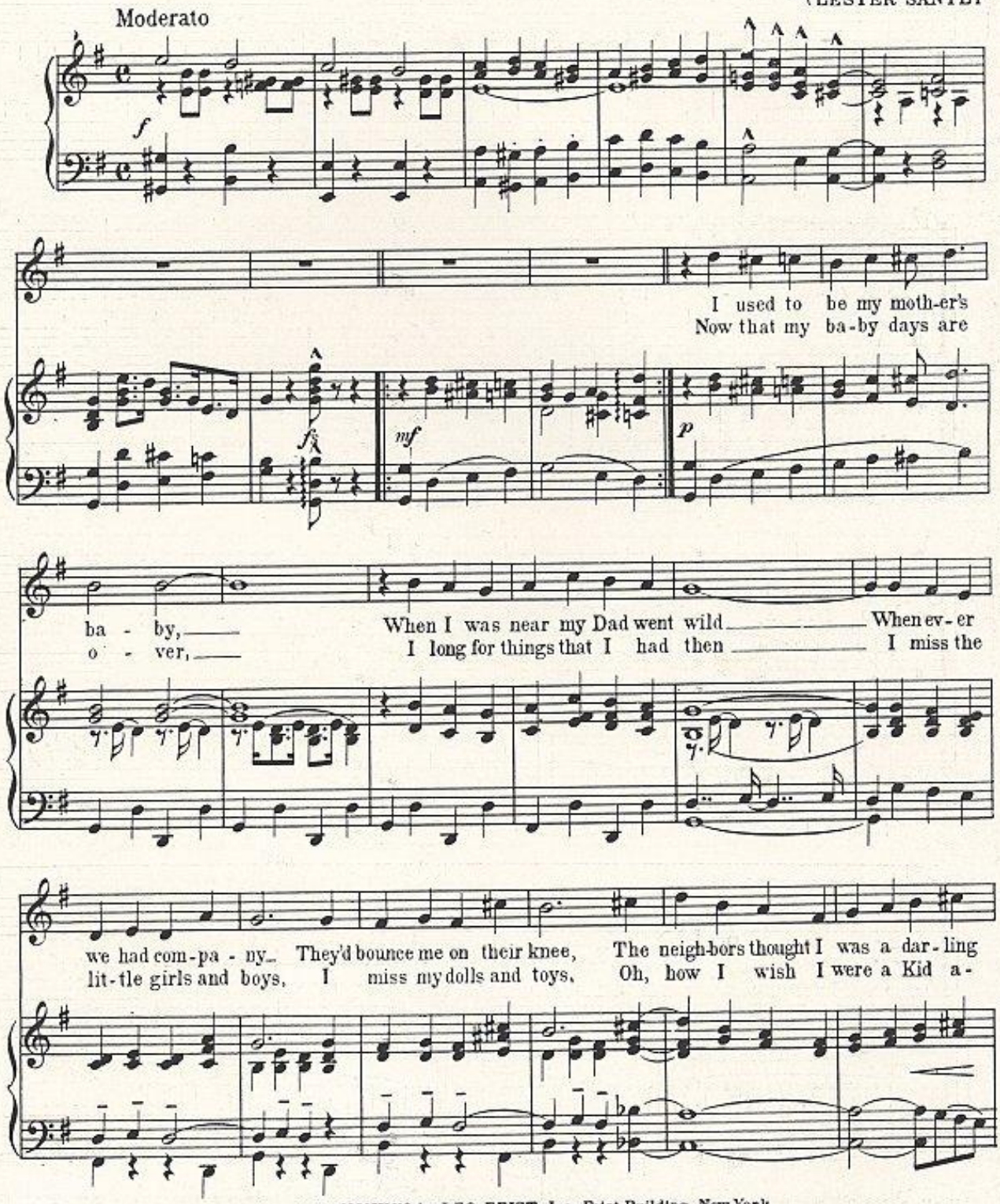

Copyright MCMXXI by LEO. FEIST, Inc., Feist Building, New York
International Copyright Secured and Reserved

ALLAN & CO. PTY. LTD., MELBOURNE. All Musicsellers, Price, 2/- Net.

National Library of Australia
nla.mus-an10390013-s6-e