

Cons 1(2)  
N<sup>o</sup> 1293

1  
2  
3  
4  
5

Ballet De L'impatience page	1
Ballet D'hercules Amoureux page	45
Ballet de Sept planette page	53
Ballet des Saisons page	83
Les nœces de Village page	113

# Ballet

MAIRIE DE TOULOUSE  
2<sup>me</sup> Division  
COMPTABILITÉ

## De L'Impatience.

60

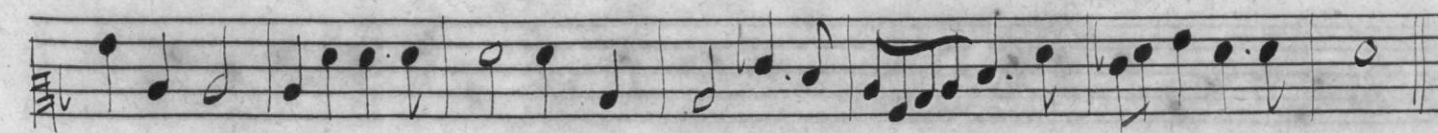
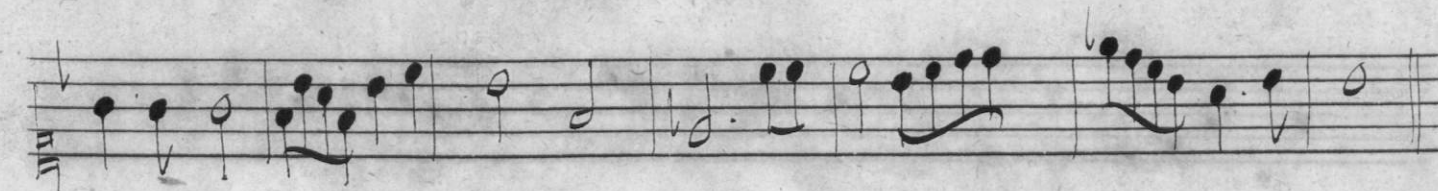
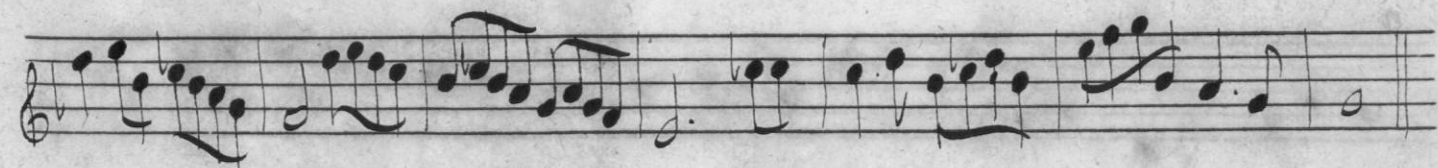
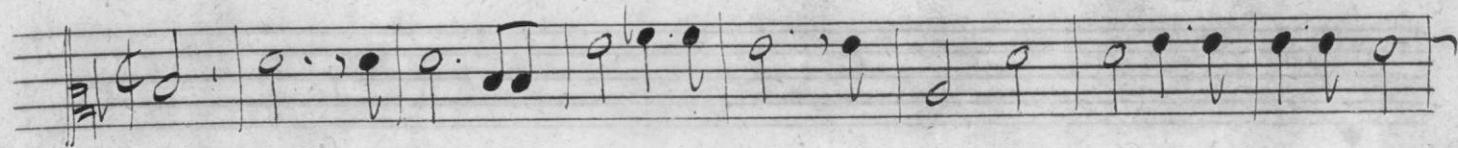
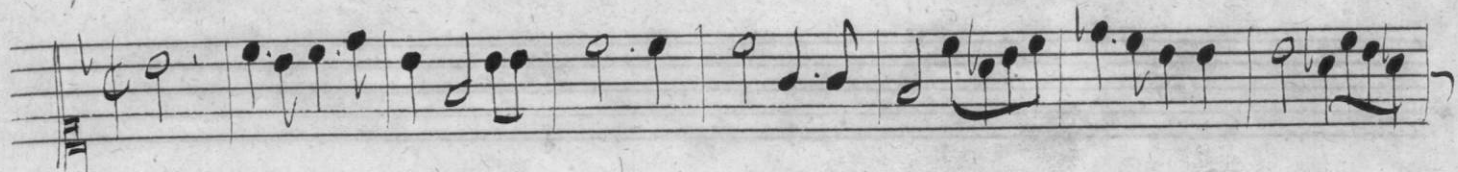
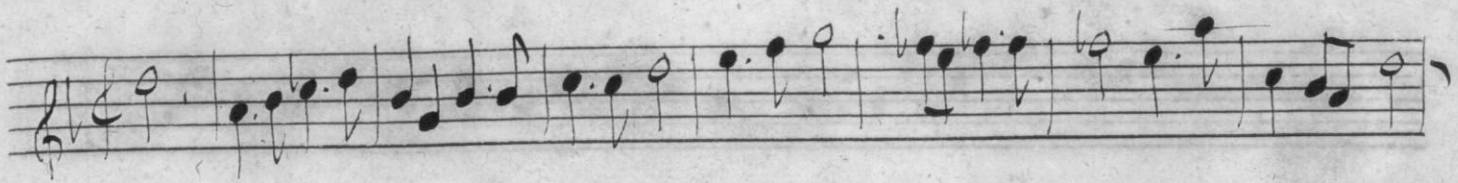

BIBLIOTHEQUE  
MUSIQUE

# Ritournelle.

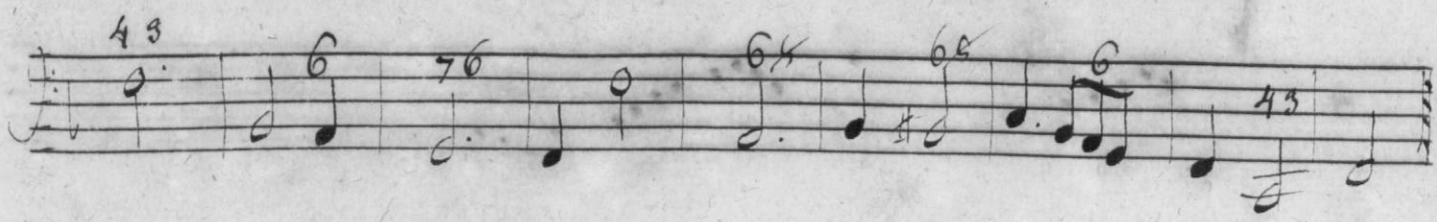
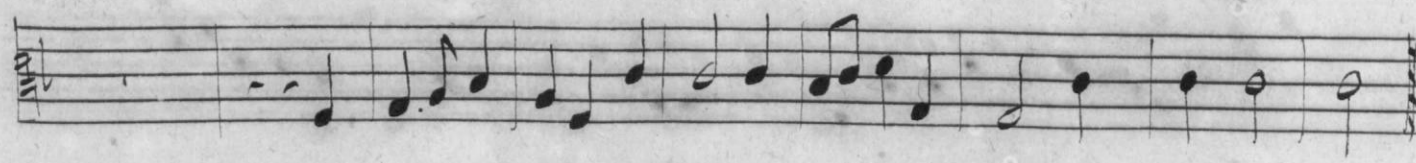
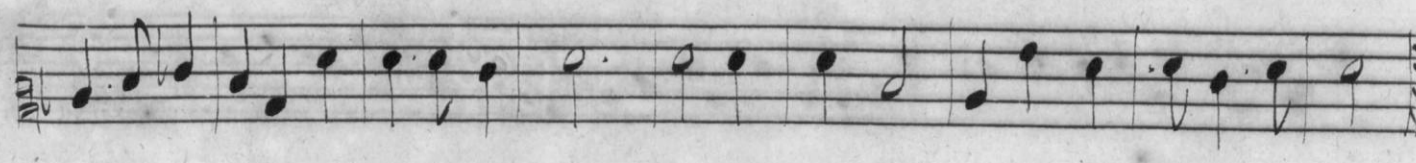
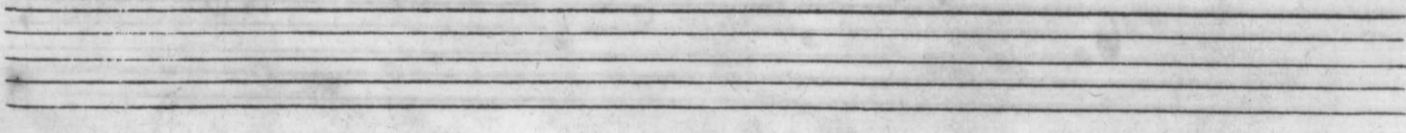
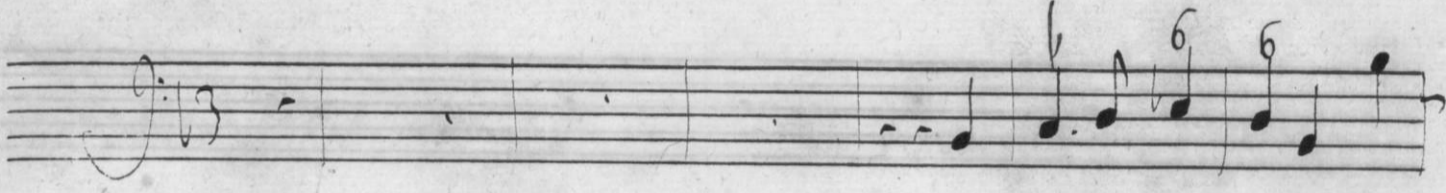
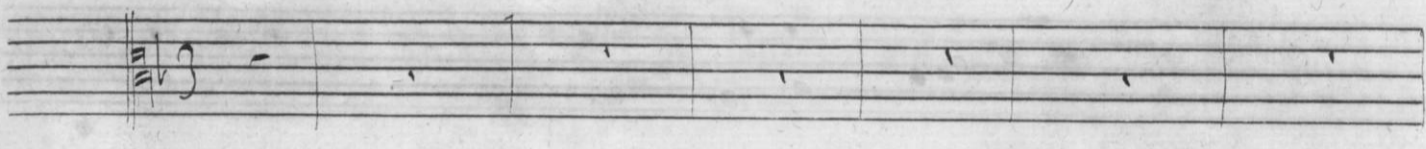
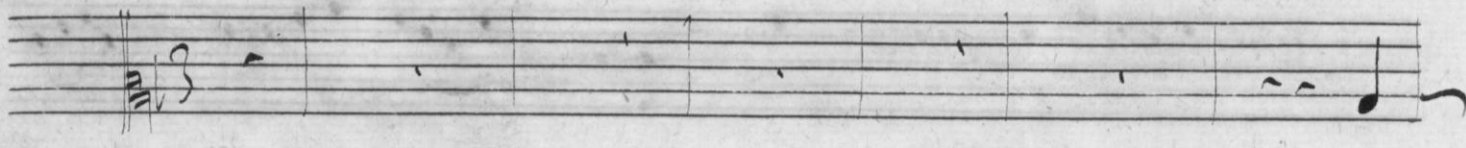
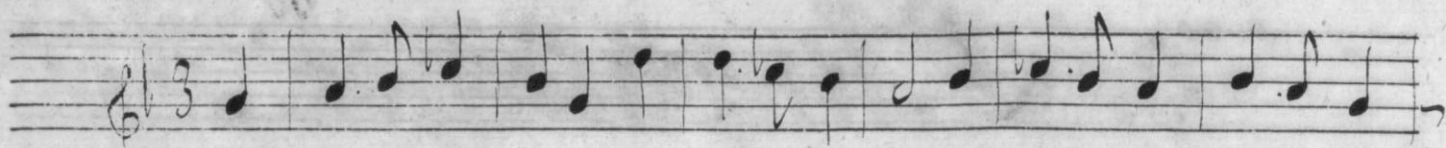

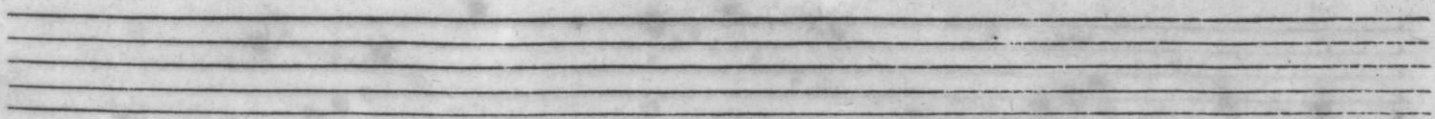
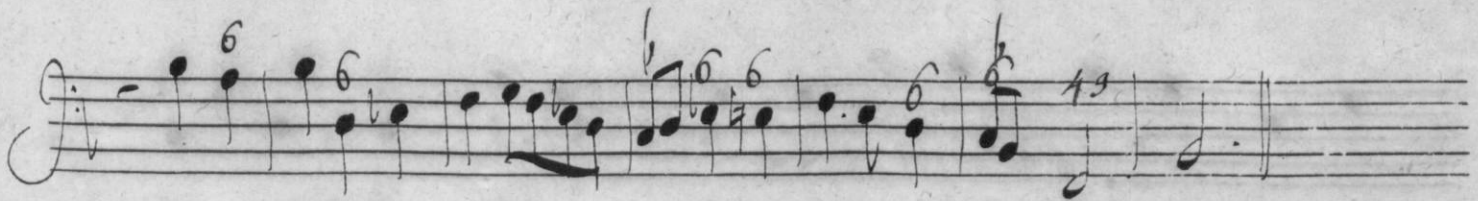
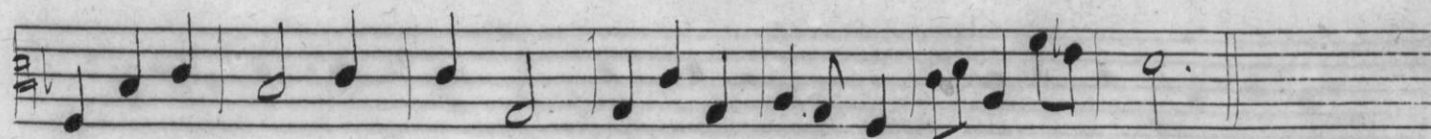
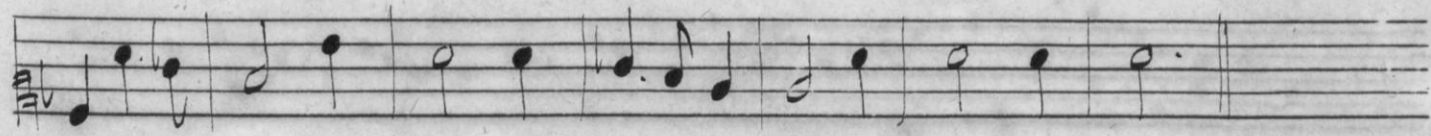
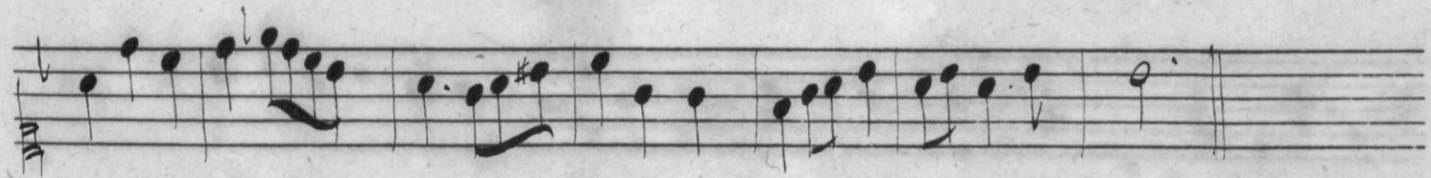
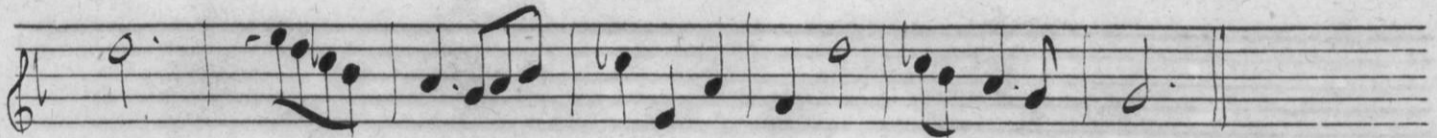
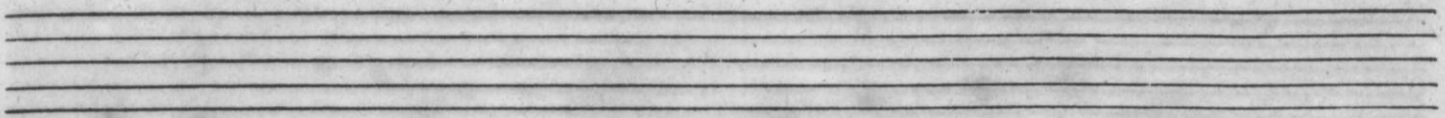
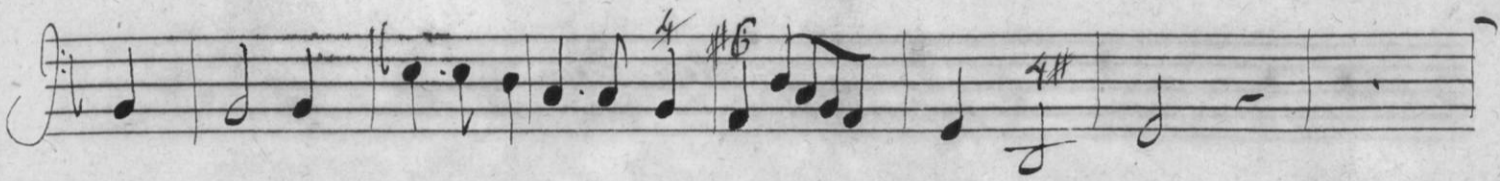
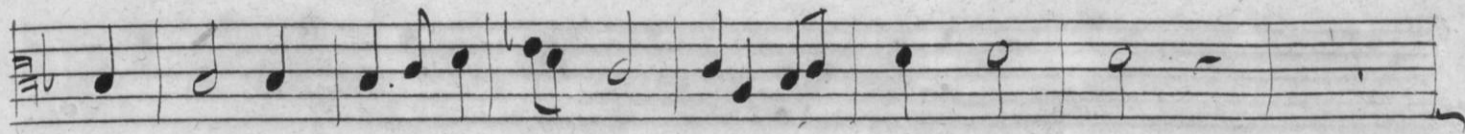
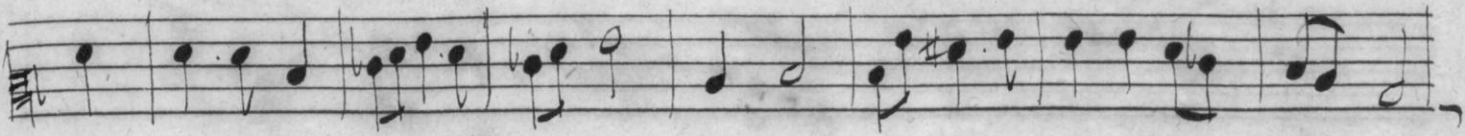

# Serenade.

Sommes nous pas trop heureux, Belle Iris que  
Mon cœur est sous votre loy, Et n'en peut ai

vous en semble, nous voicy tous deux ensemble  
mer une autre Laissez moy voir dans le vôtre

Et nous nous voyons tous deux: La Nuit  
ce qui s'y passe pour moy: La Nuit

de ses sombres voiles couvre nos desirs ar-  
est calme et profonde, Rien ne vient mal à pro-

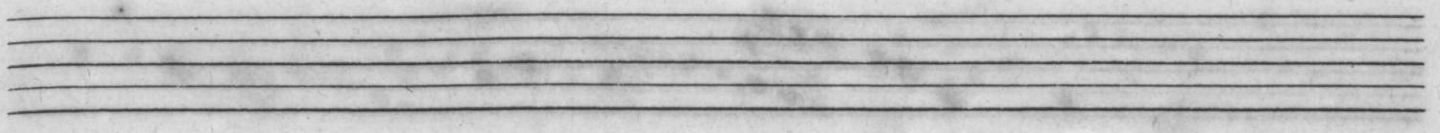

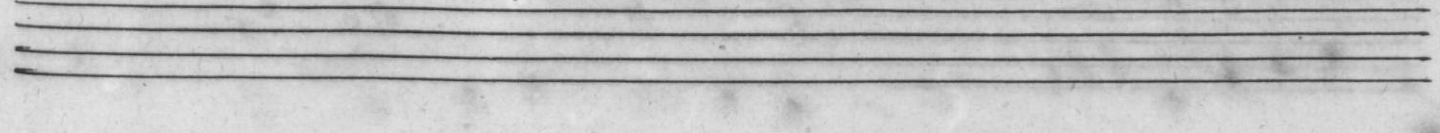
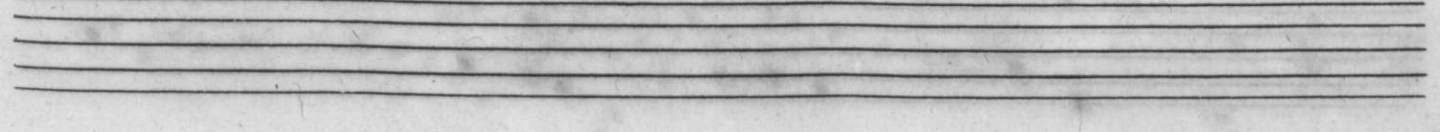
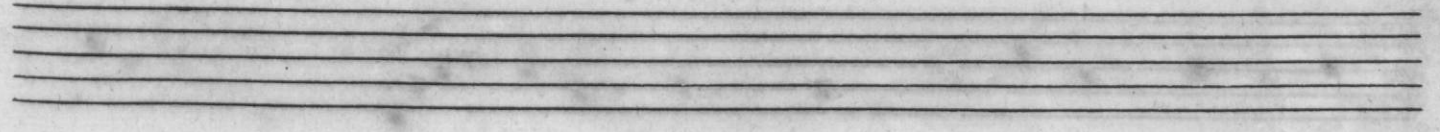
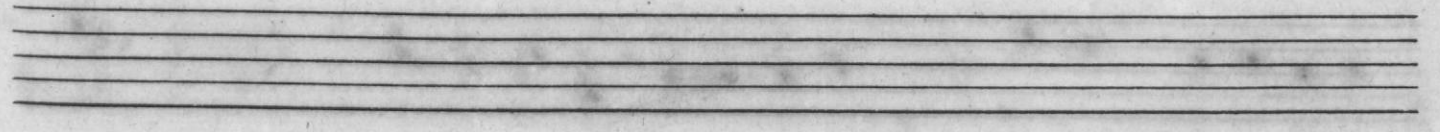
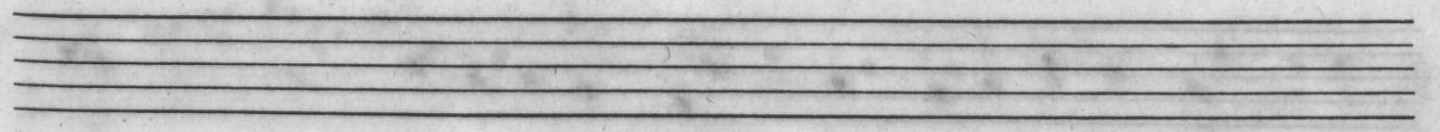
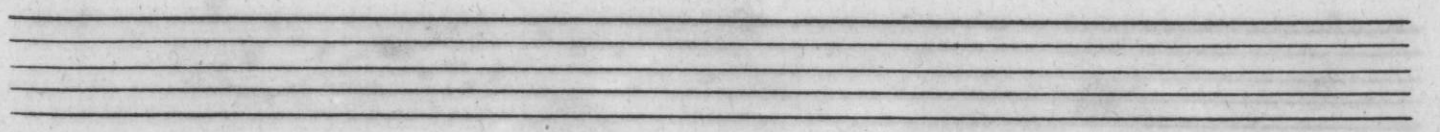
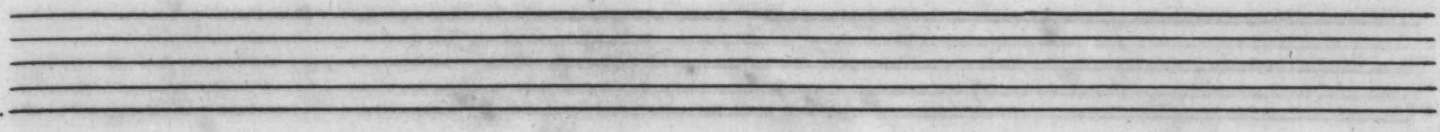

*Six Seigneurs.*

2.<sup>e</sup> Couplet  
Mon Coeur.

*Alchimistes.*

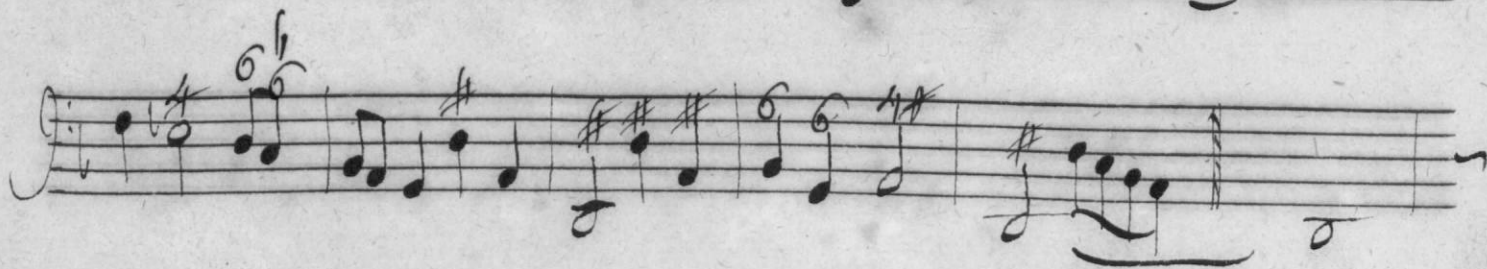
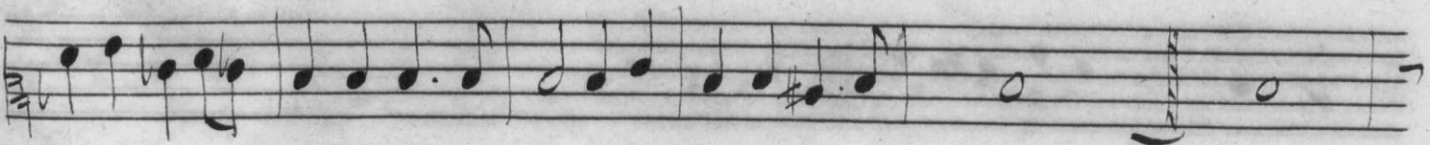
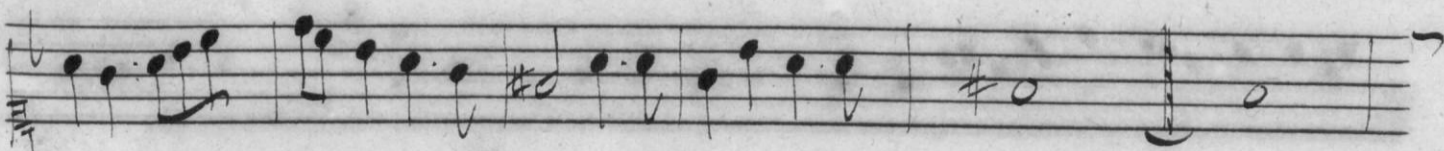
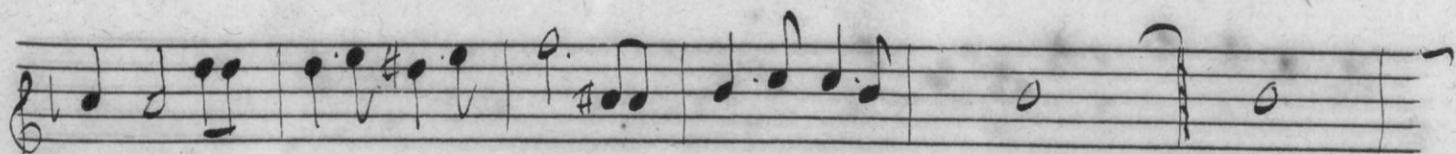
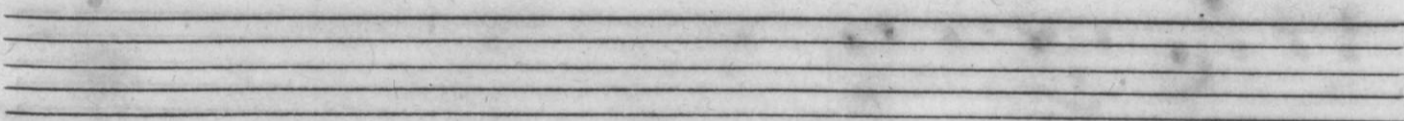
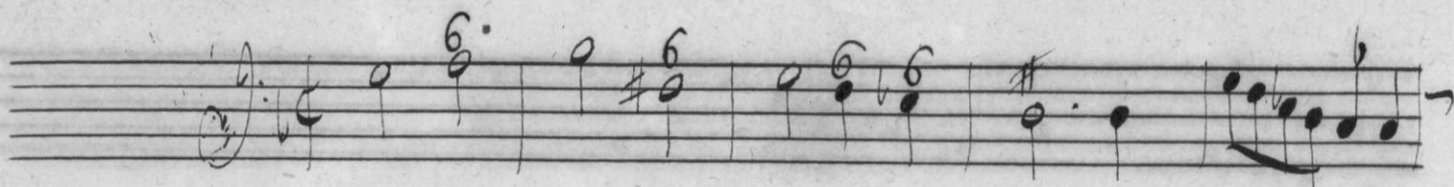
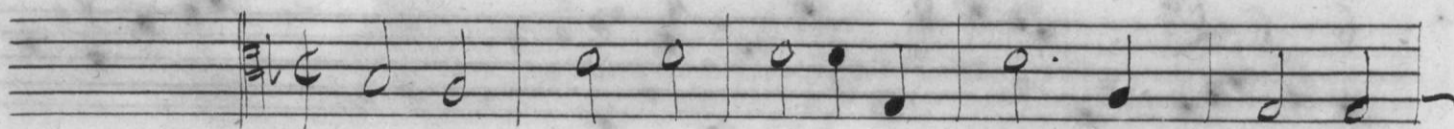
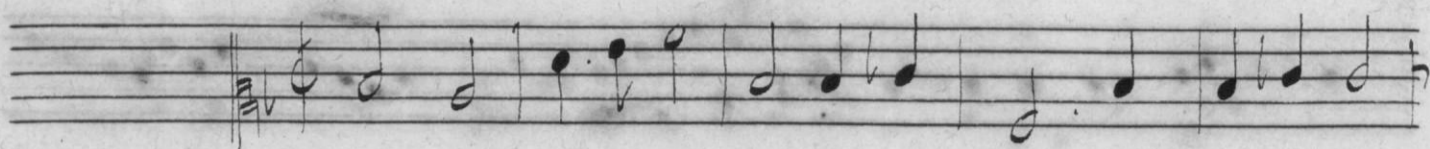
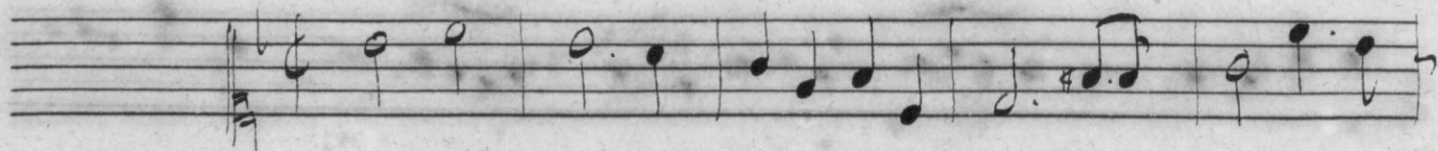
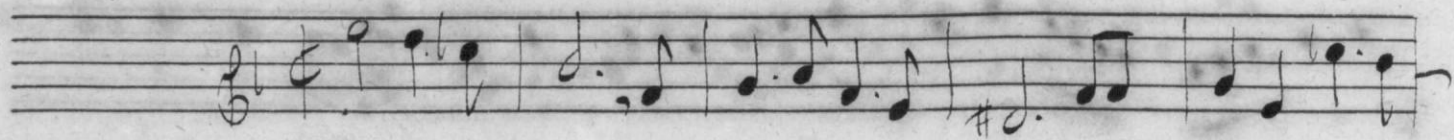

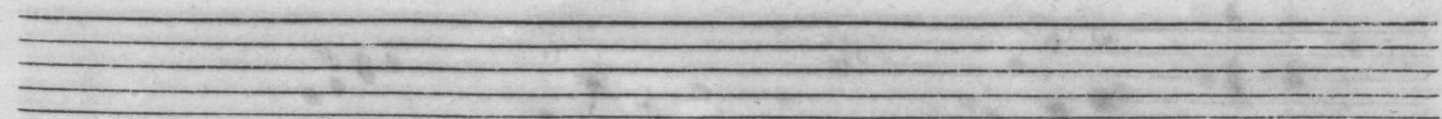
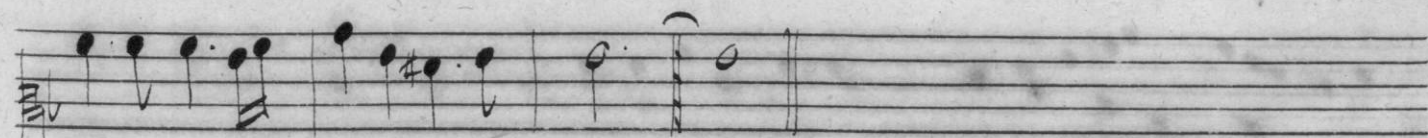
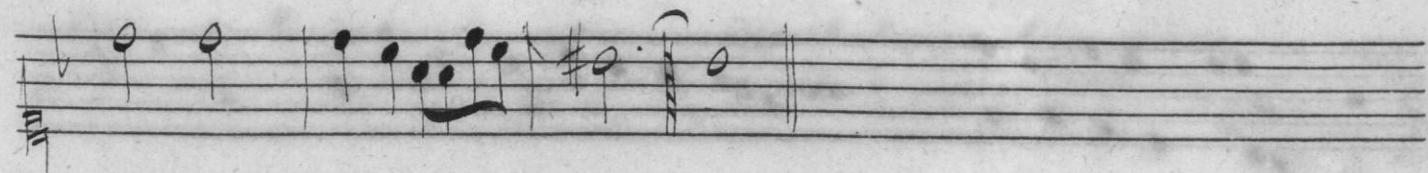
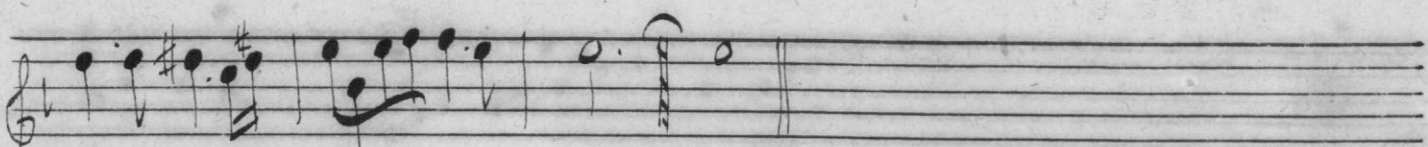
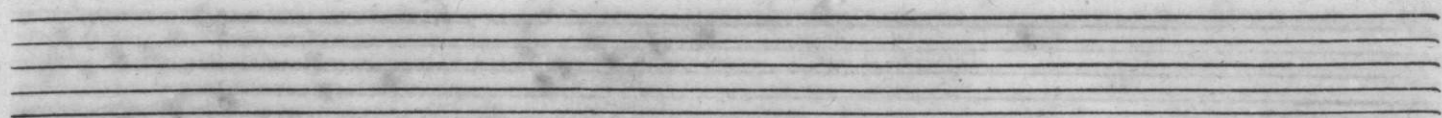
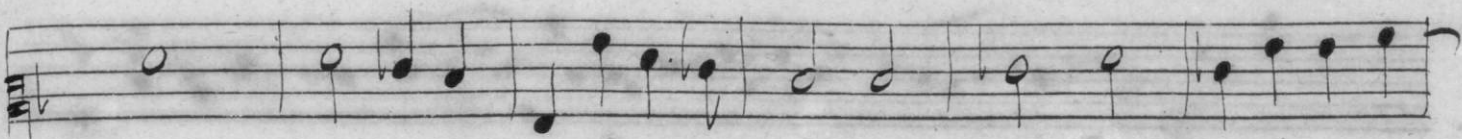
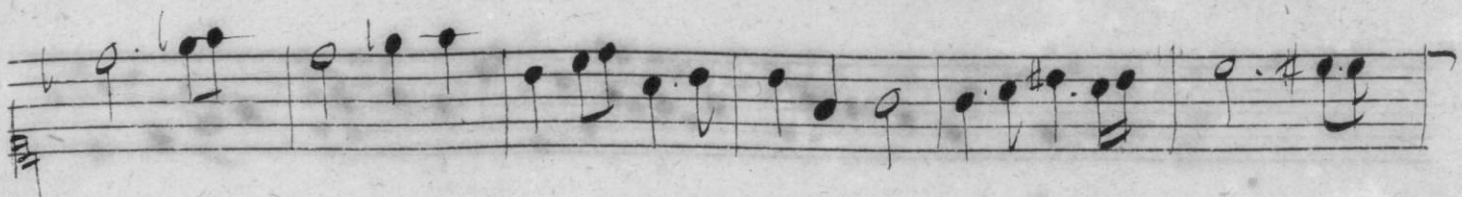
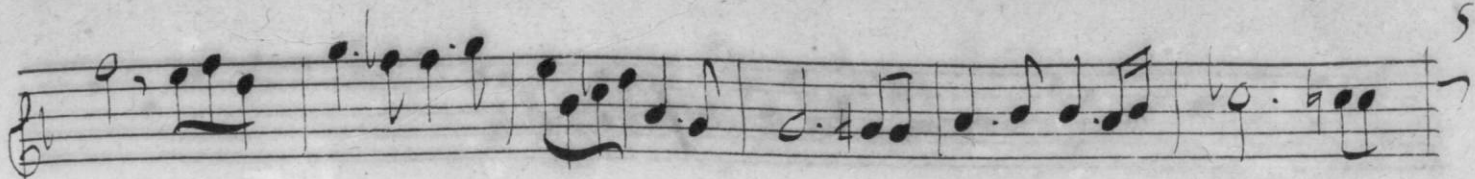

*Six Enfants.*

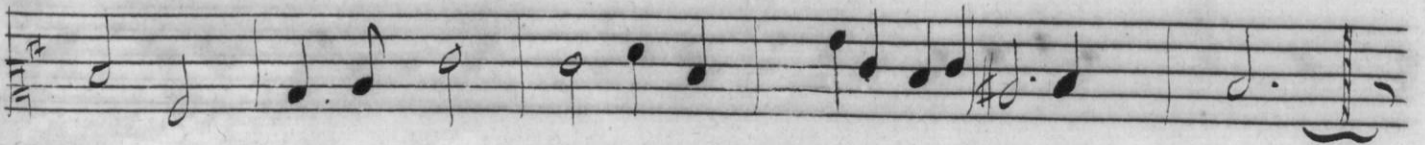
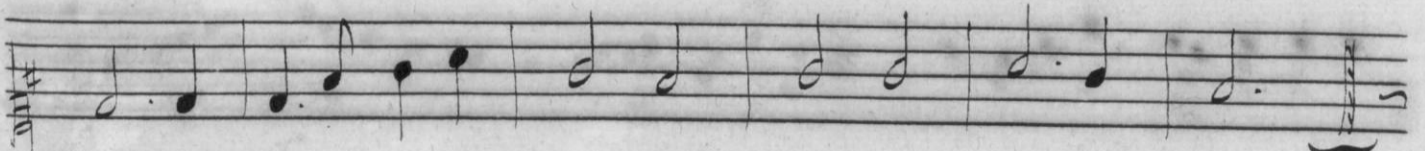
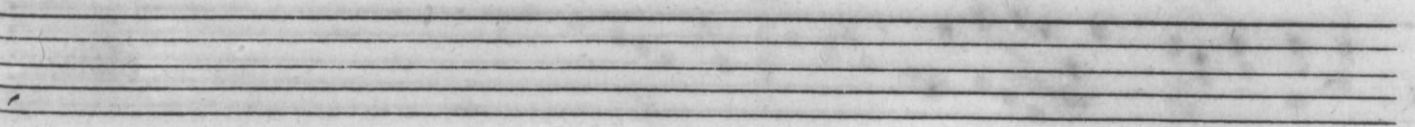
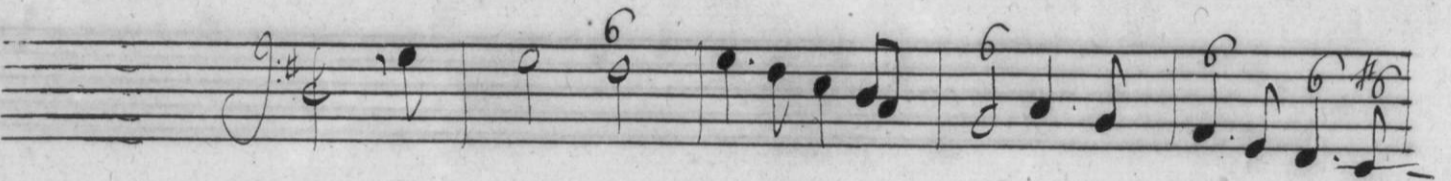
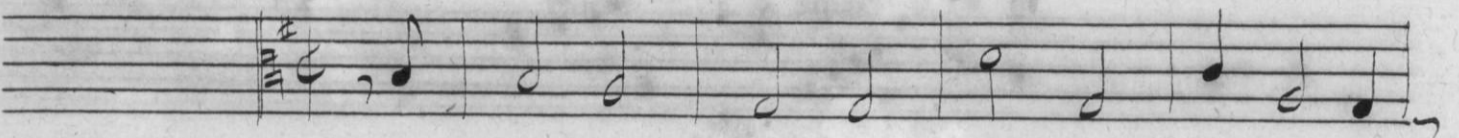
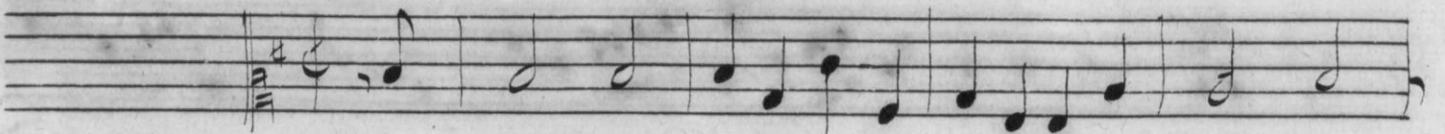
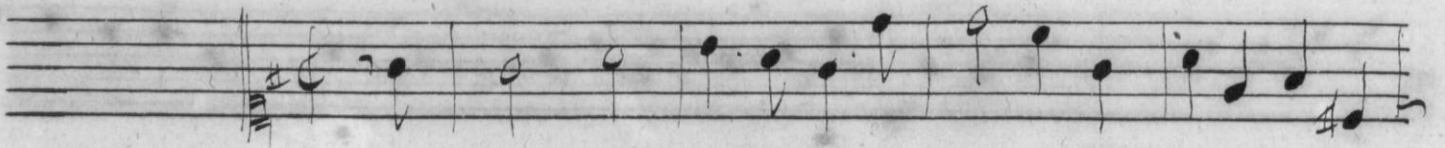

Empty musical staves consisting of five horizontal lines.

Empty musical staves consisting of five horizontal lines.

*Mercur.*

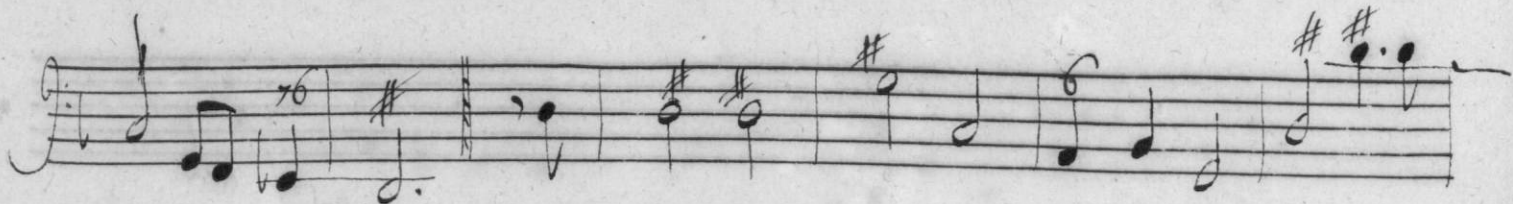
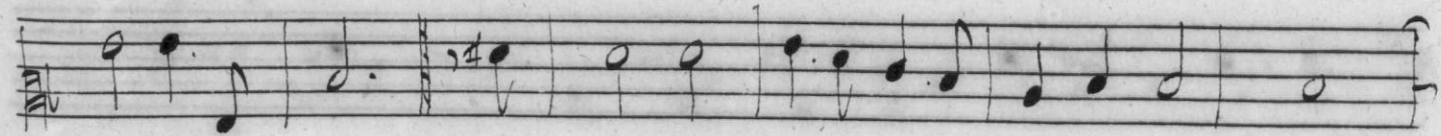
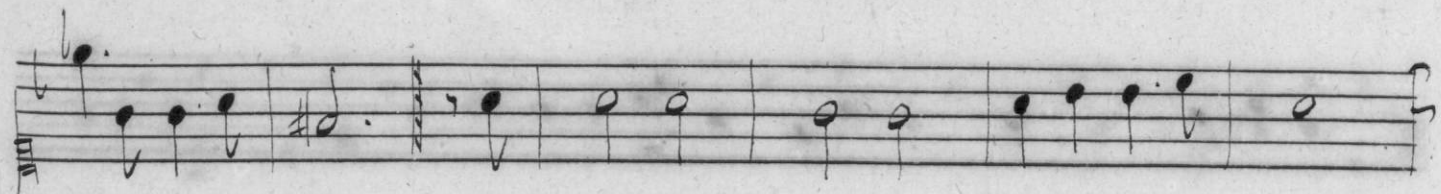
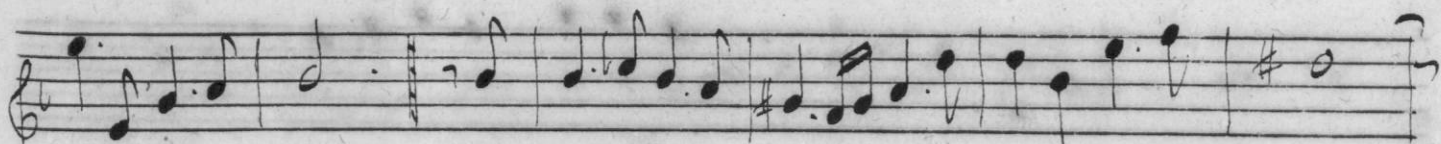
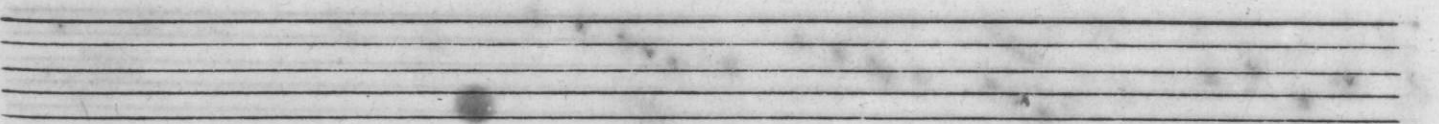
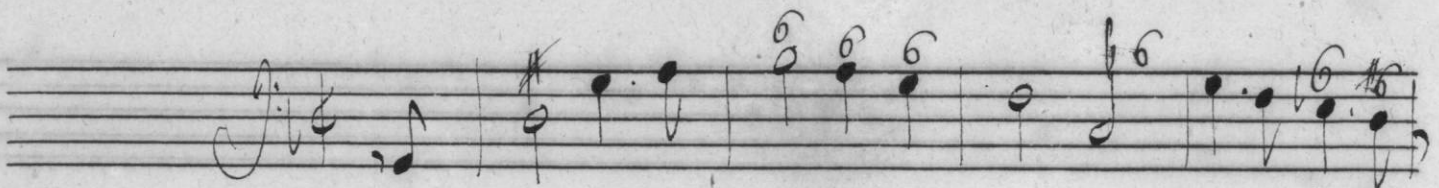
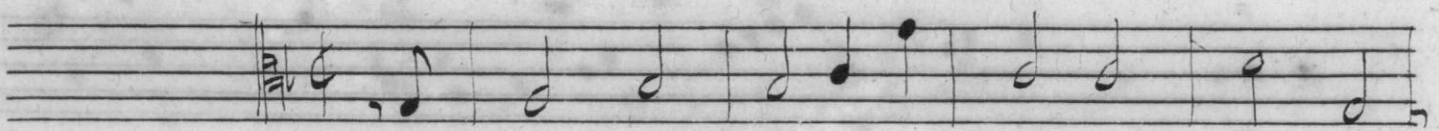
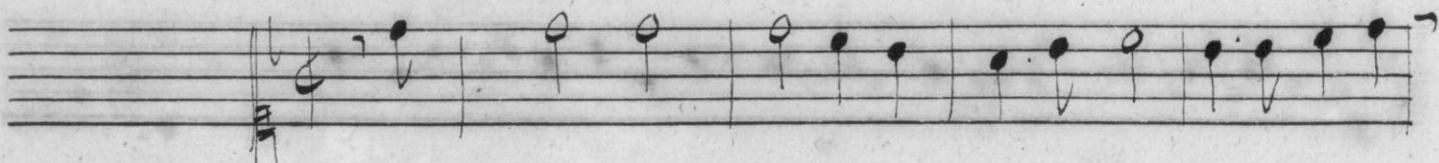
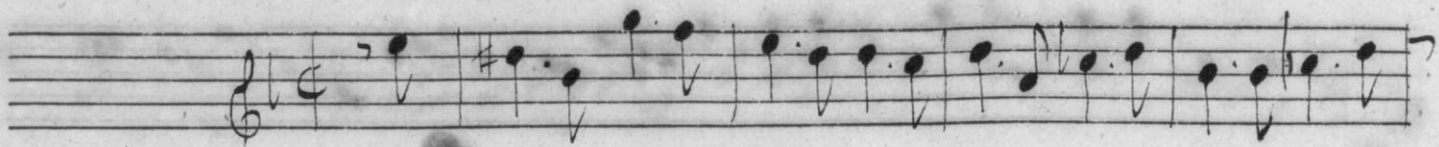

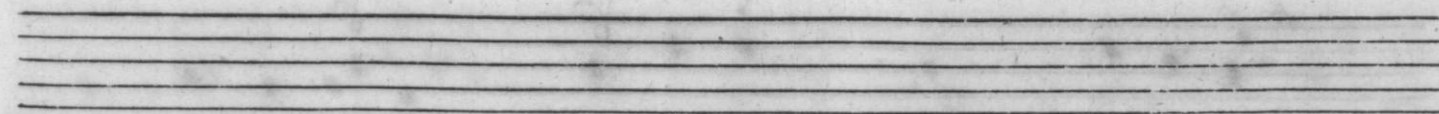
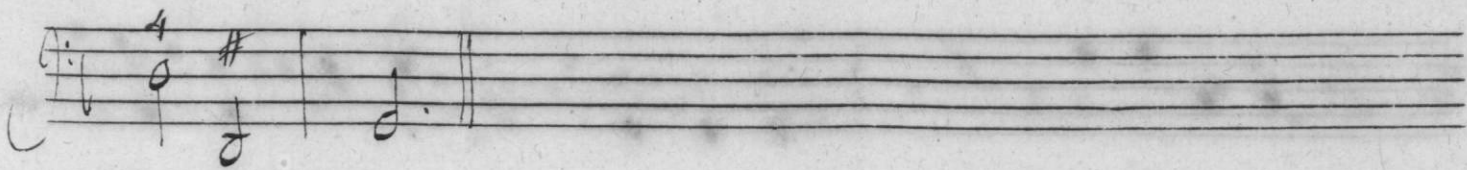
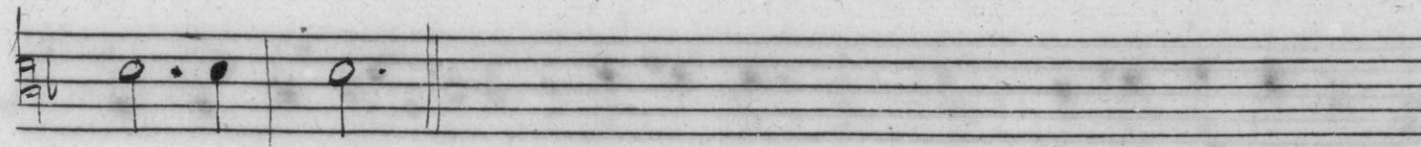
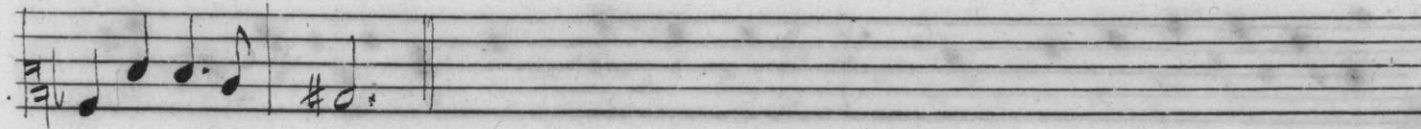
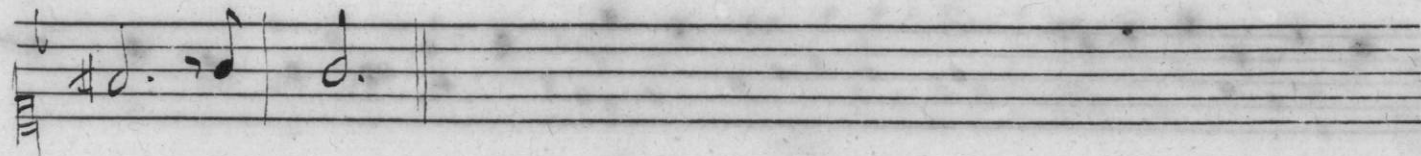
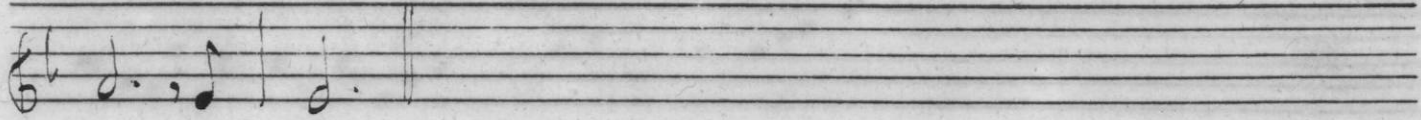
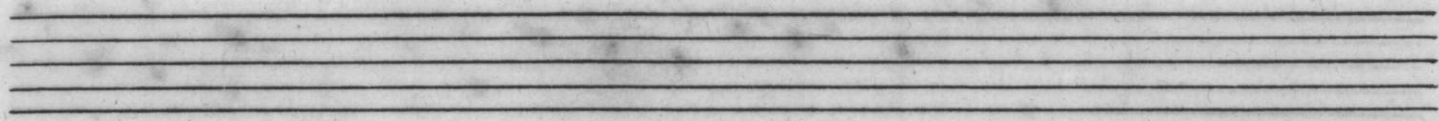
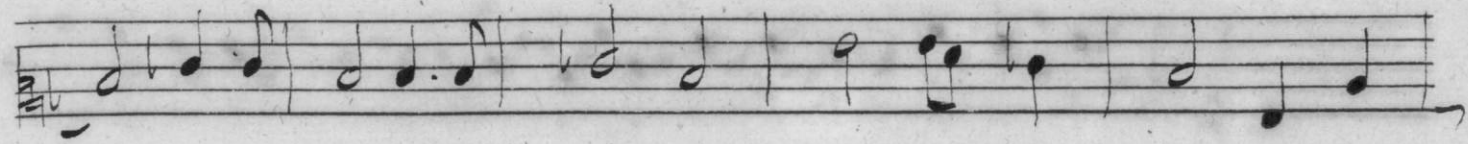

*Maitres à dancier.*

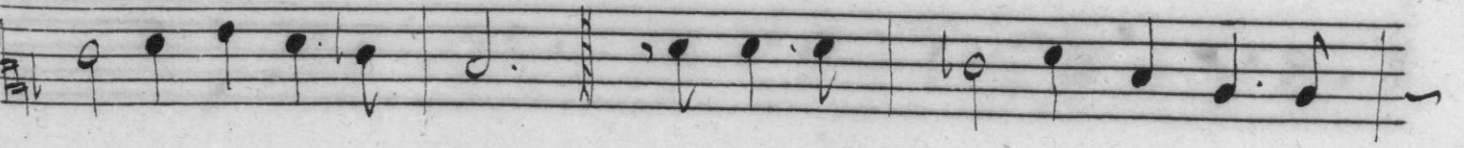
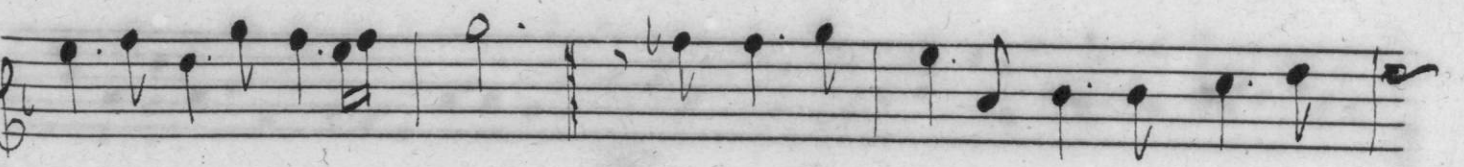
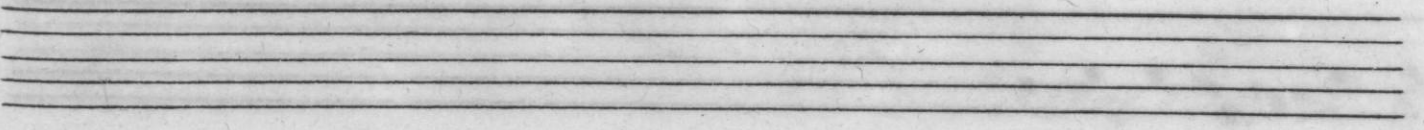
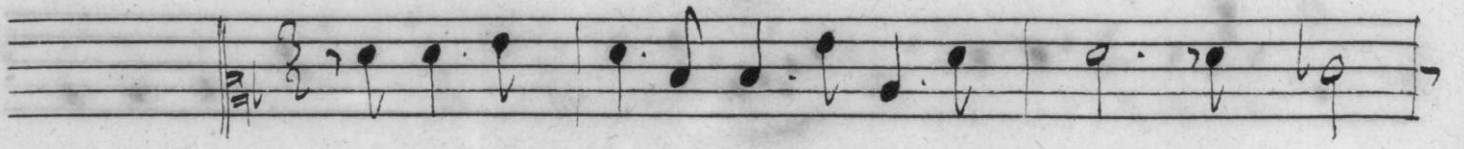
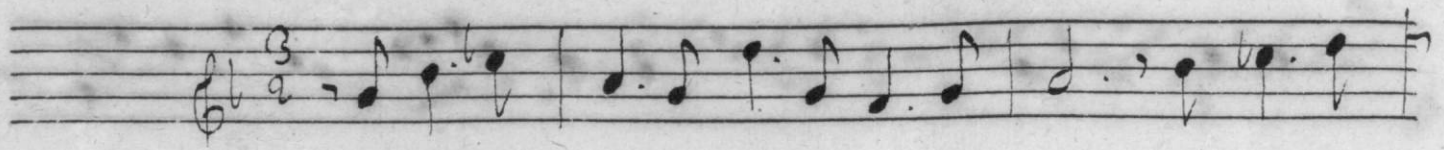

A set of empty musical staves.

A set of empty musical staves.

*Moscouites Courante.*

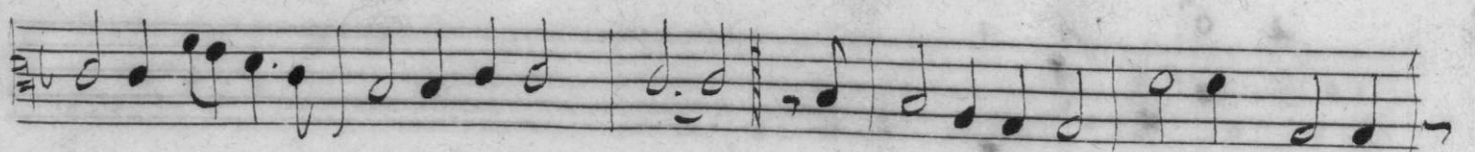
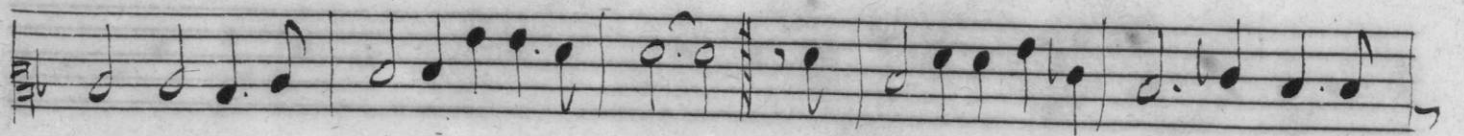
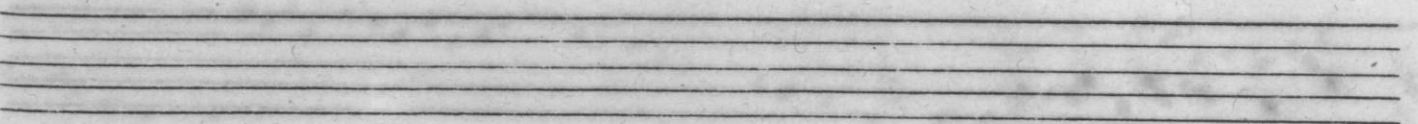
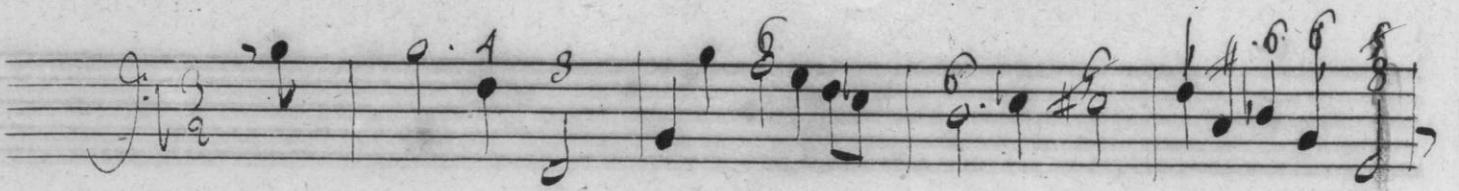
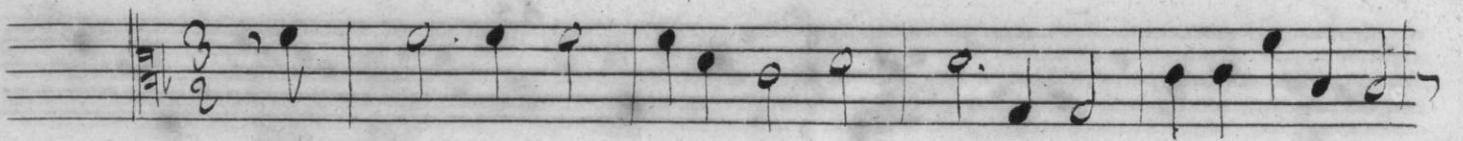
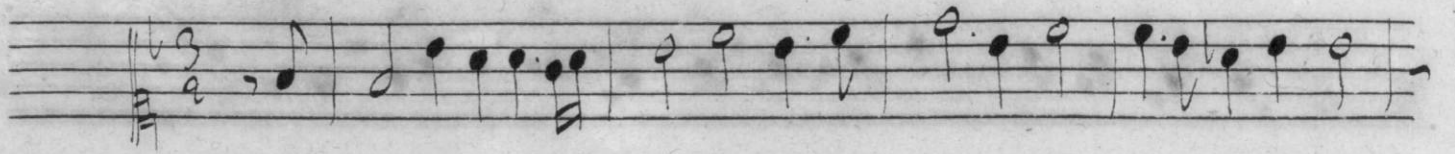
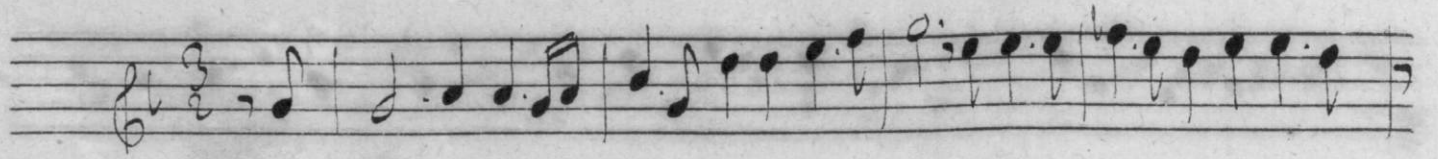

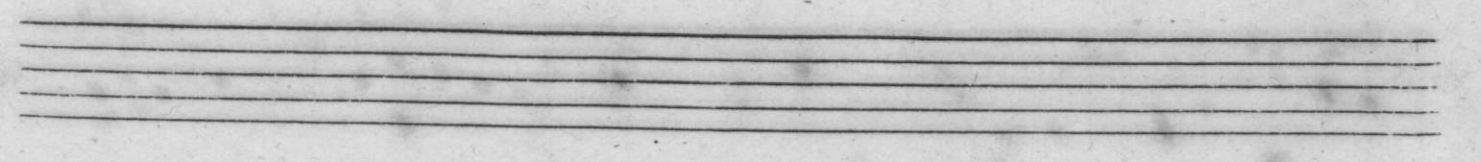
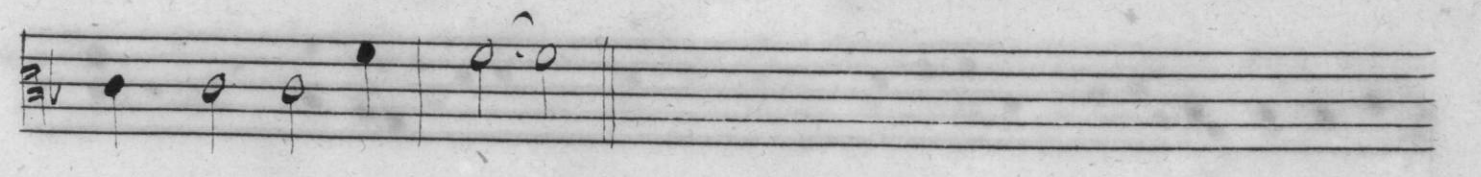
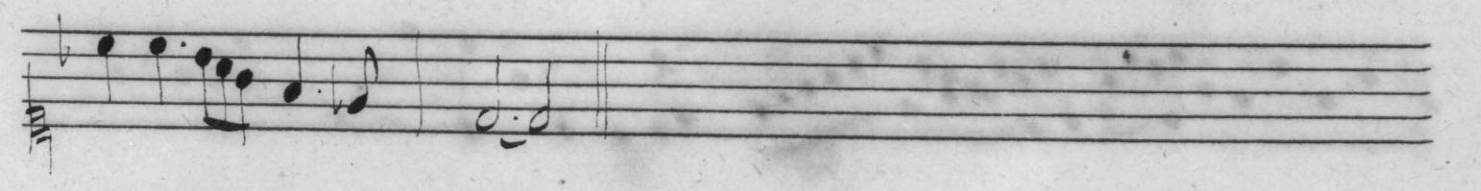
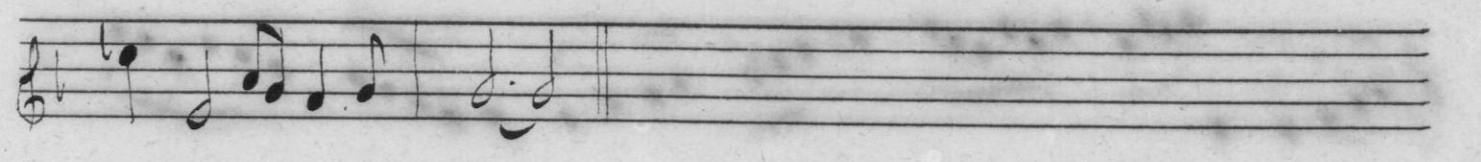
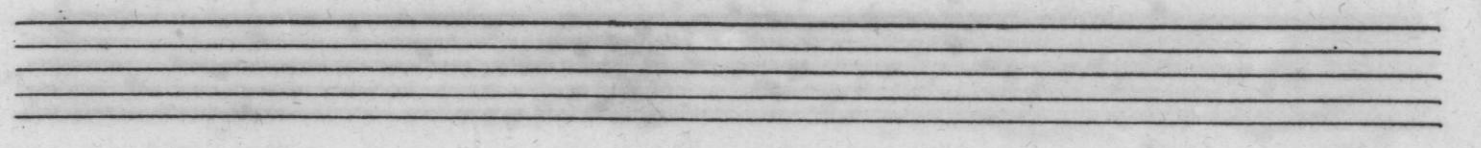
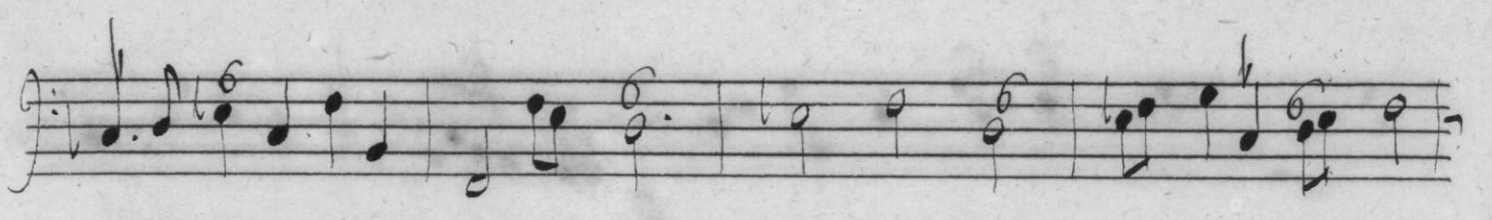
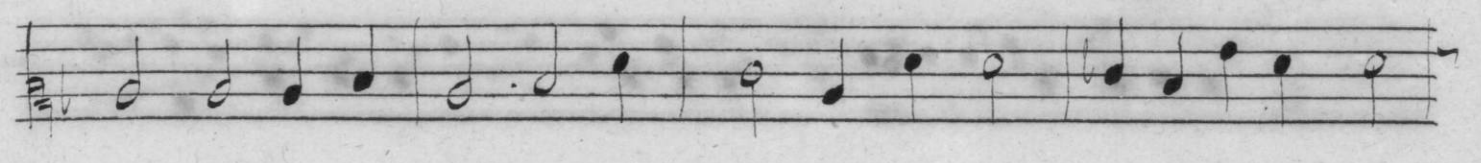
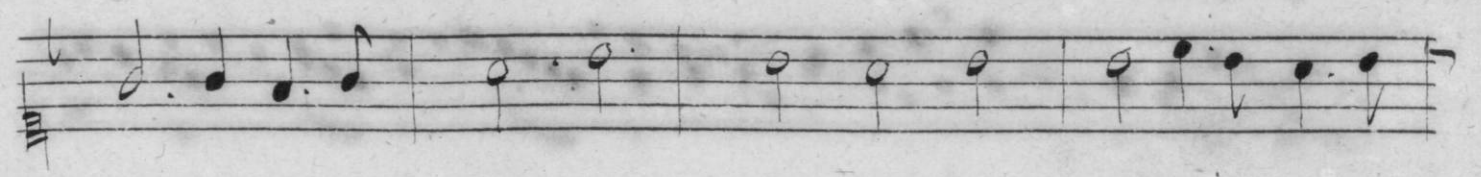

*Ritournelle.*

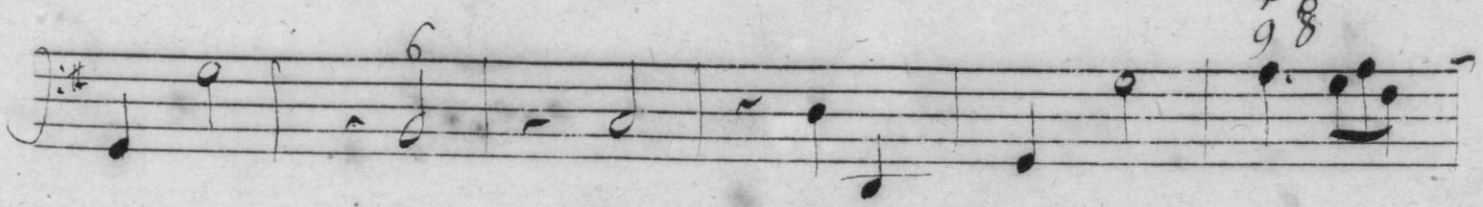
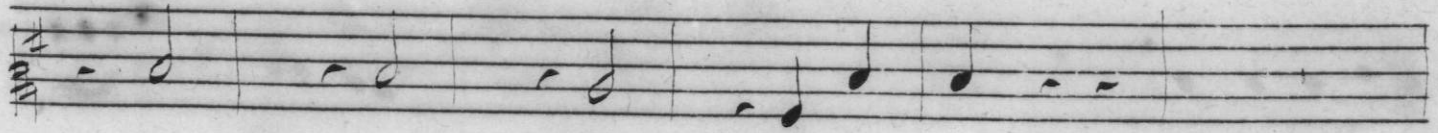
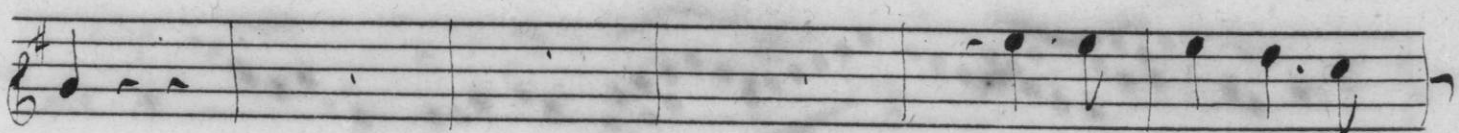
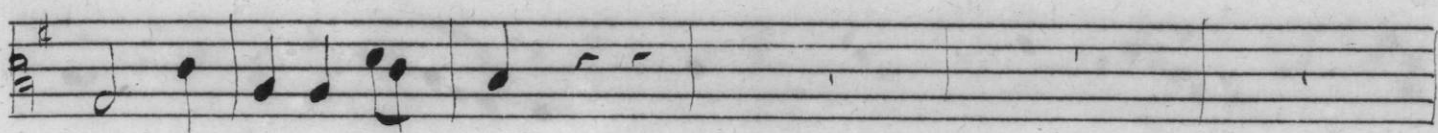
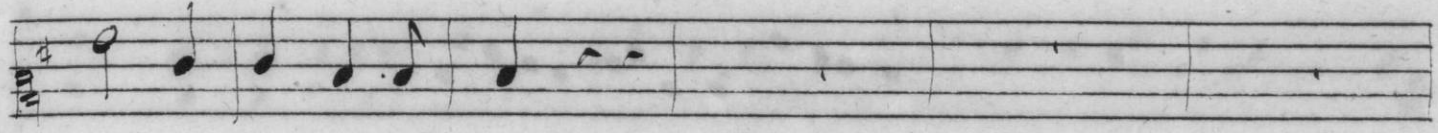
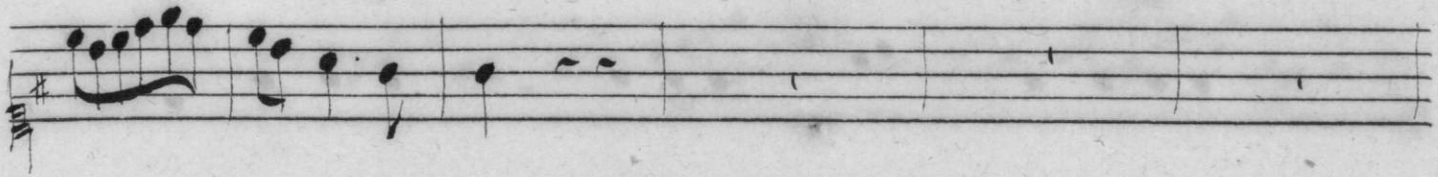
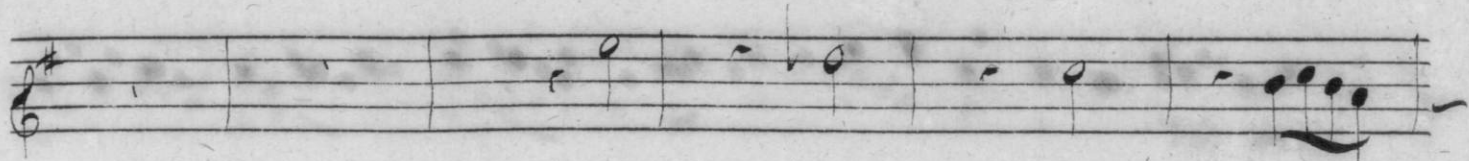
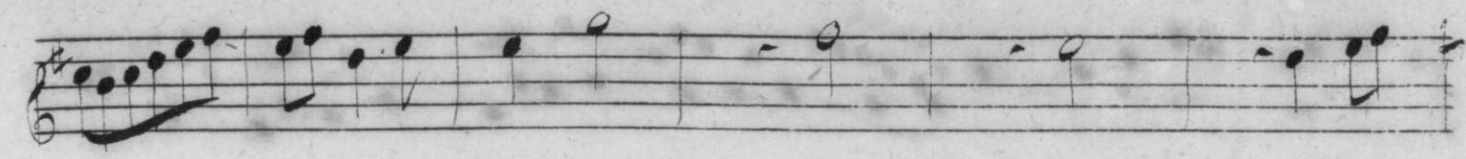

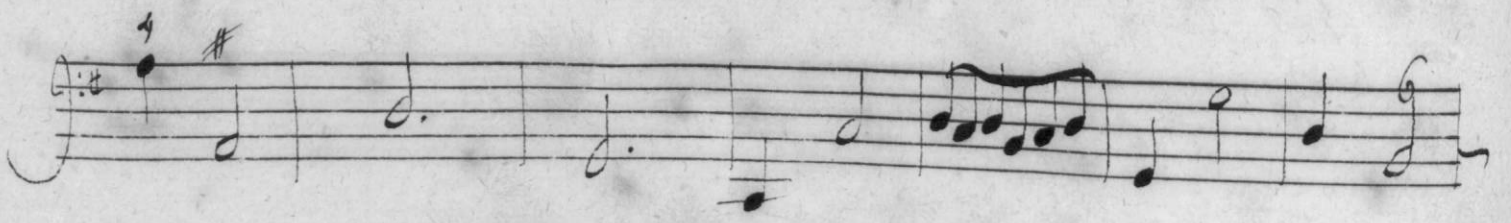
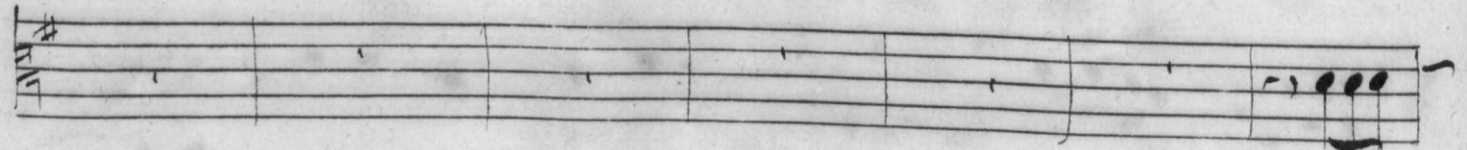
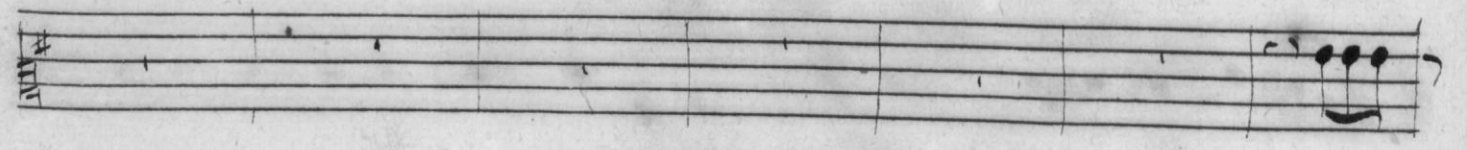
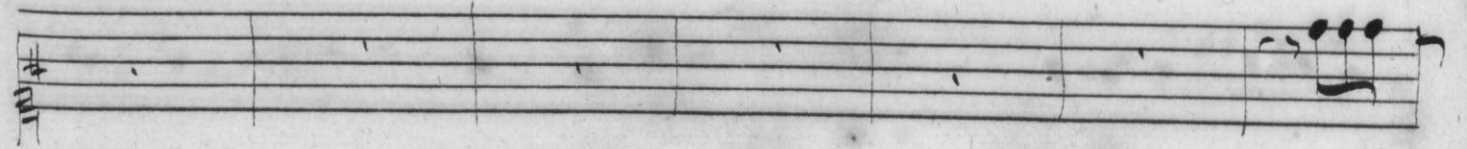
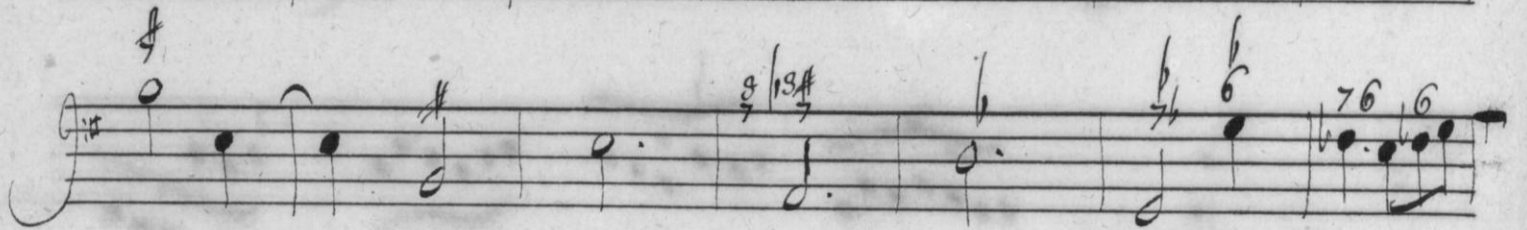
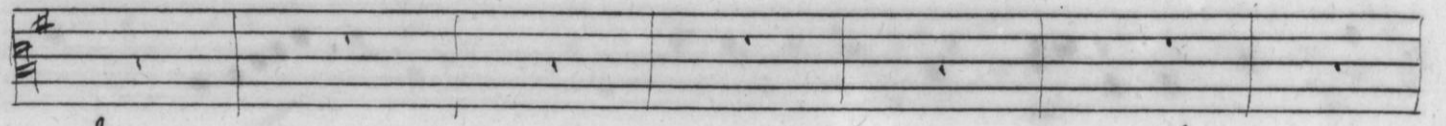
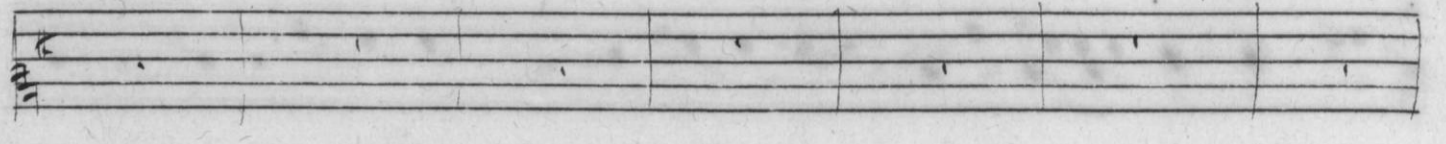
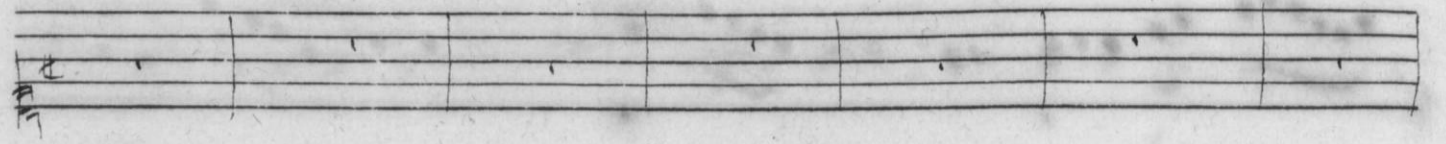
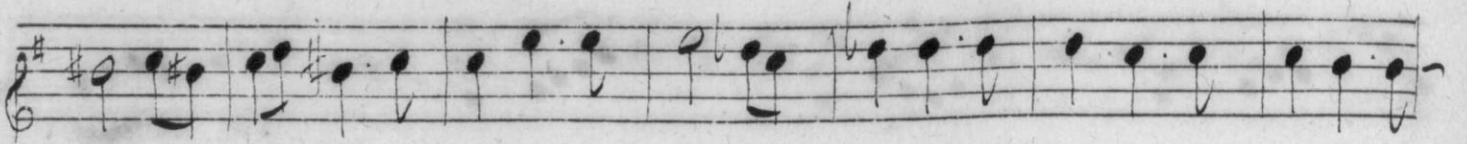

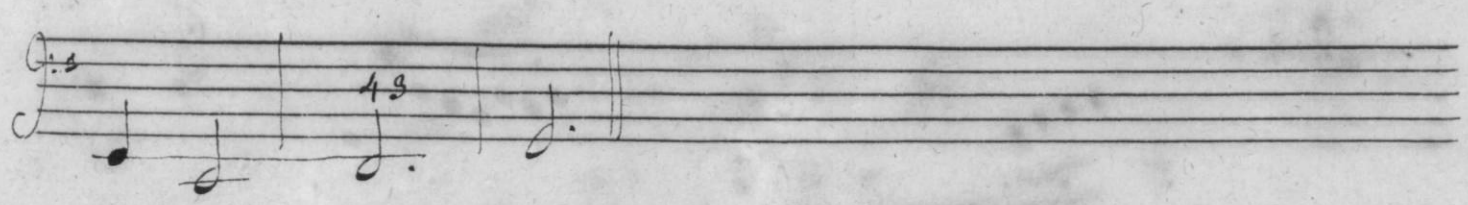
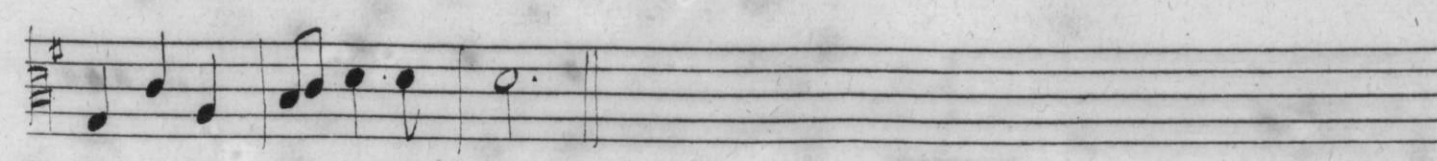
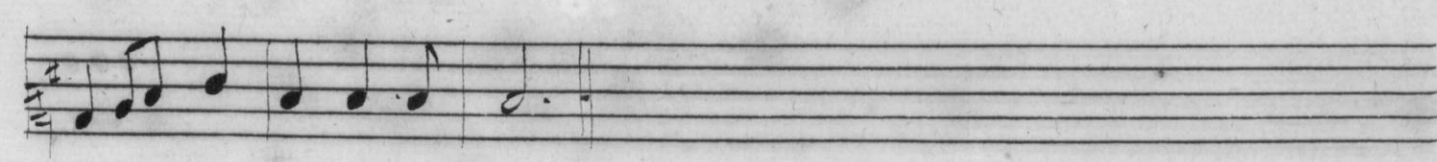
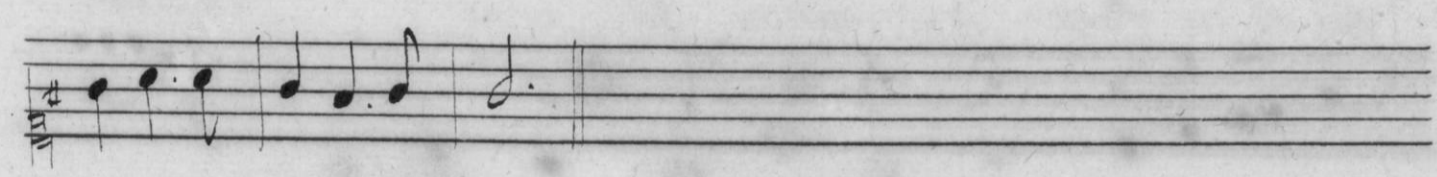
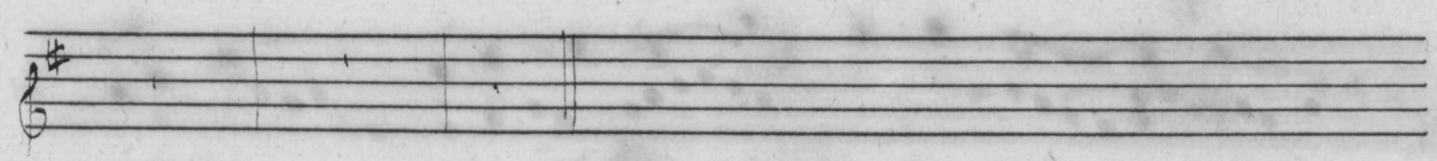
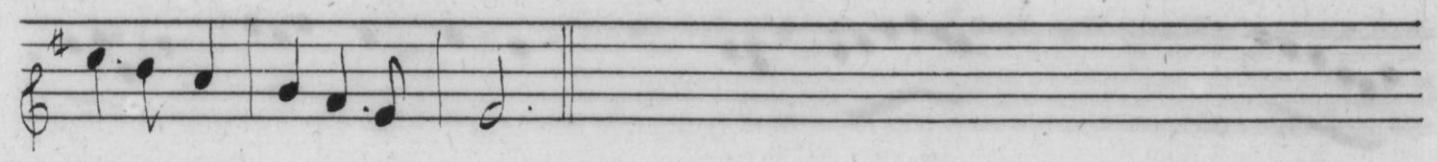
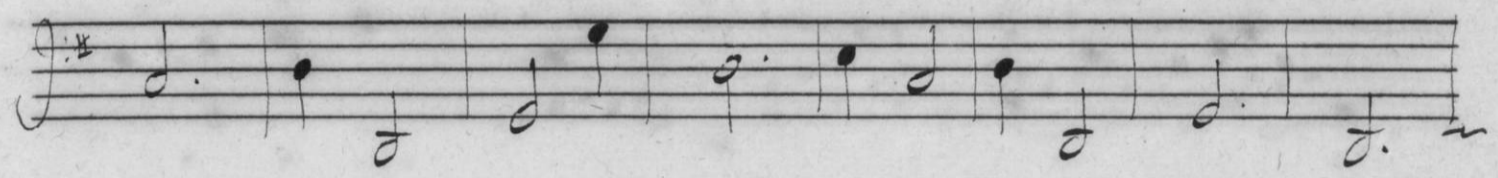
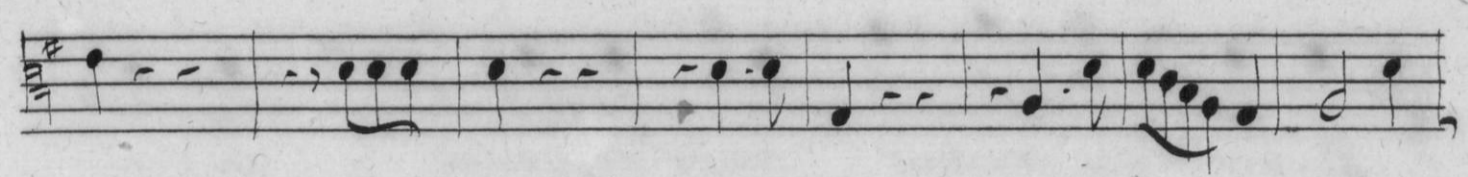
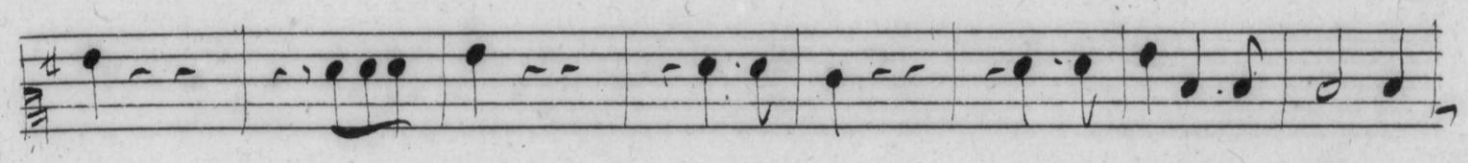
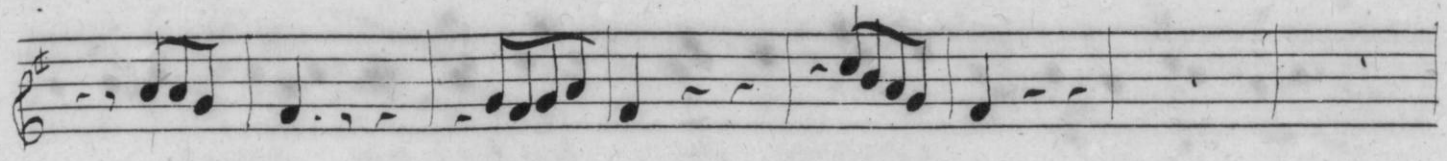

# Recit de l'Impatience.

Courons ou tendent nos desir  
Ces longs Soupirs et ces languerie.

Il n'est pas toujours temps de goûter les plai-  
ne sont bons qu'à nourrir d'eter - nelles ri-

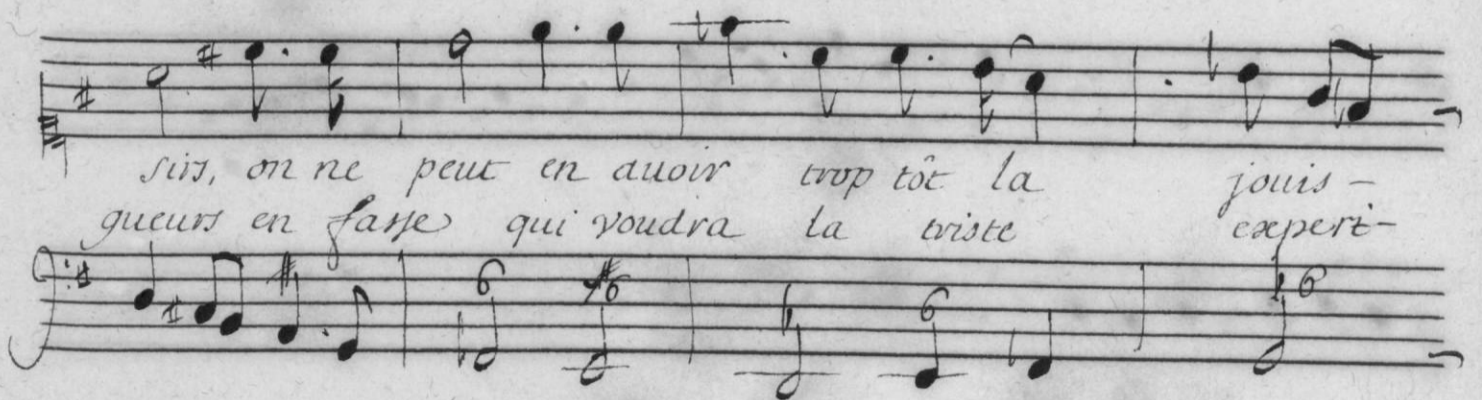

sirs, on ne peut en avoir trop tôt la jouis-  
gueurs en faire qui voudra la triste expere-

Sanca :  
Kence :  
Il faut aimer pour

etre heureux Et l'amour est sans traits et l'a-

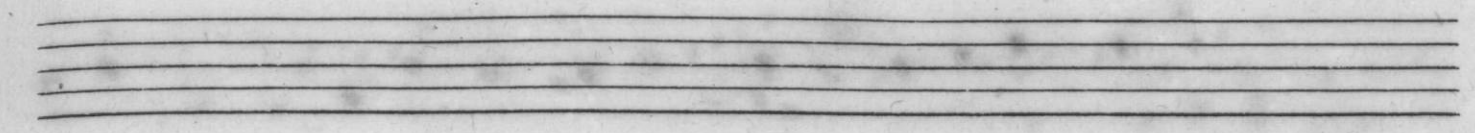

mour est sans feux quand il est sans impa - tien -

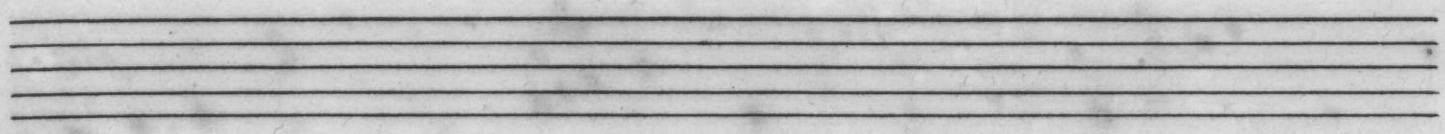

ce, quand il est sans impa - ti ences.

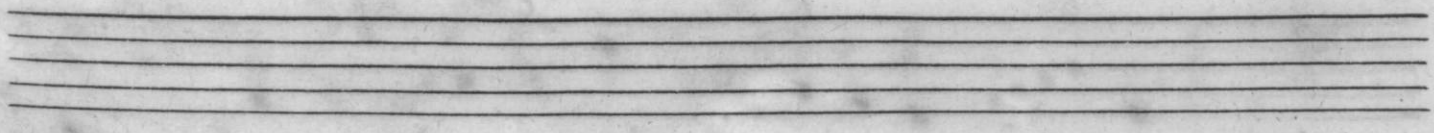
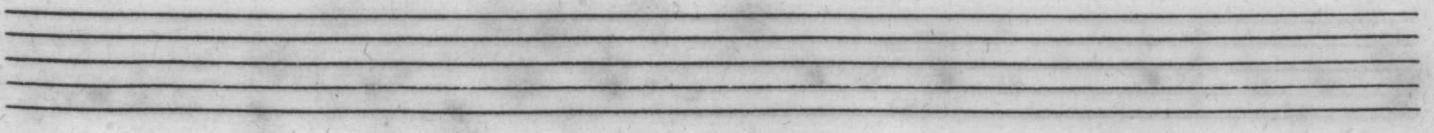
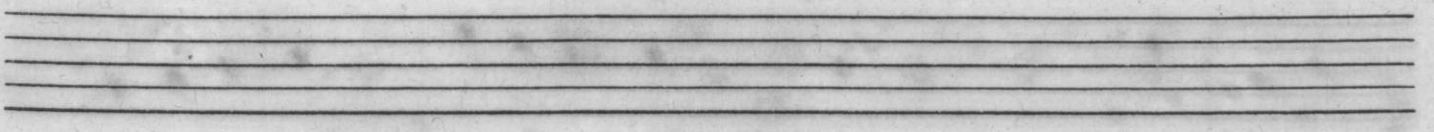

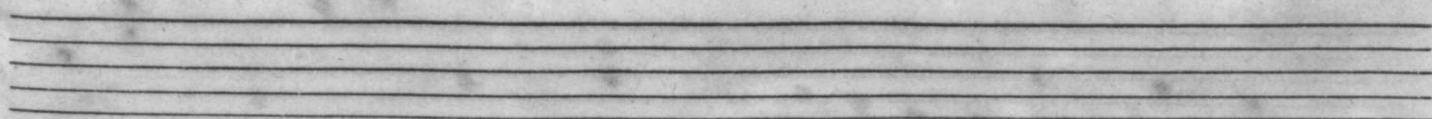
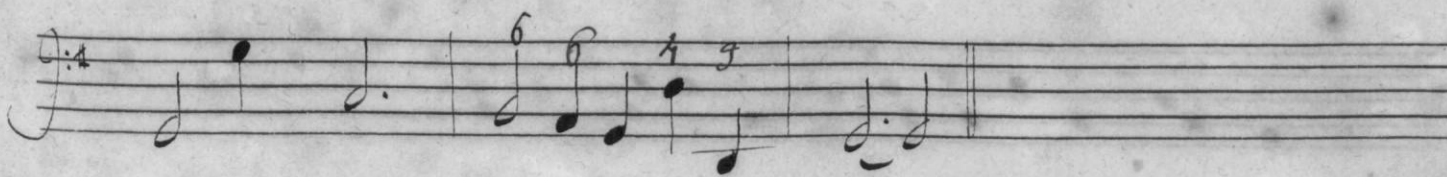
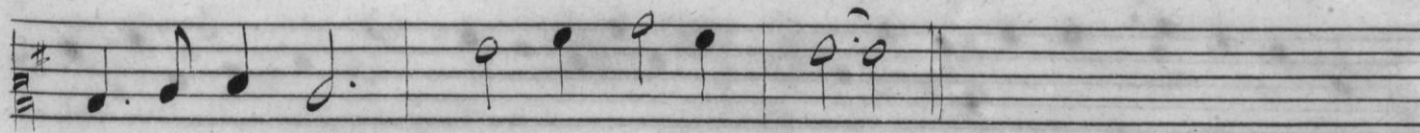
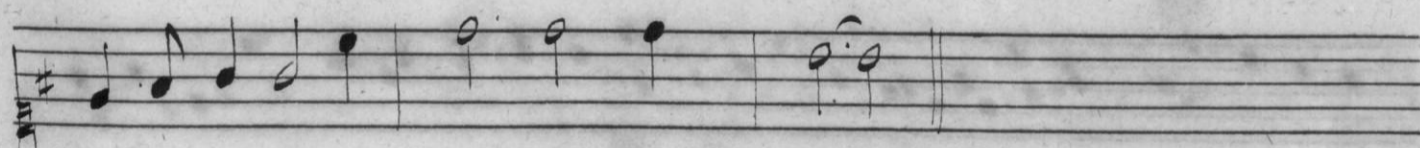
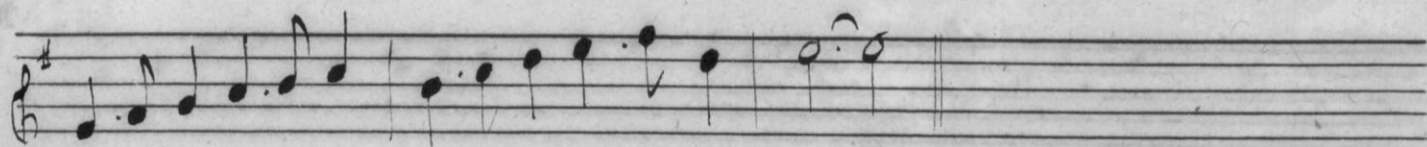
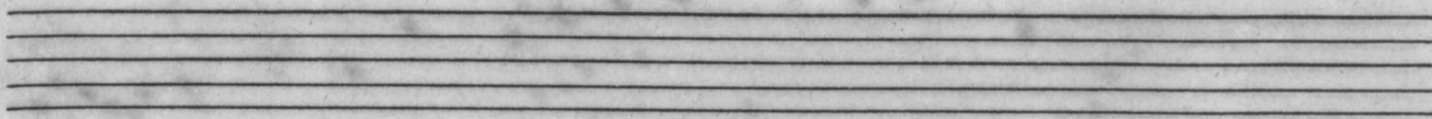
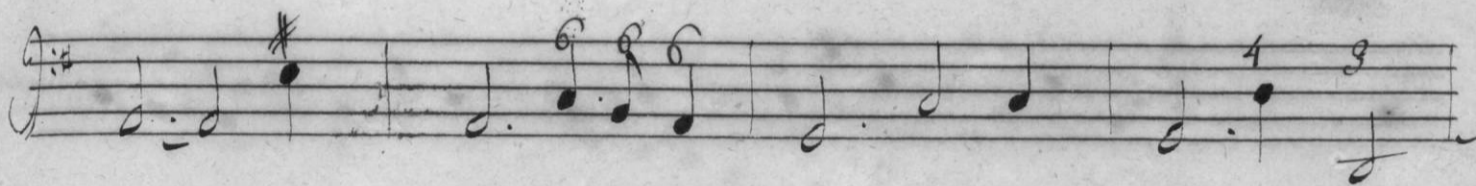
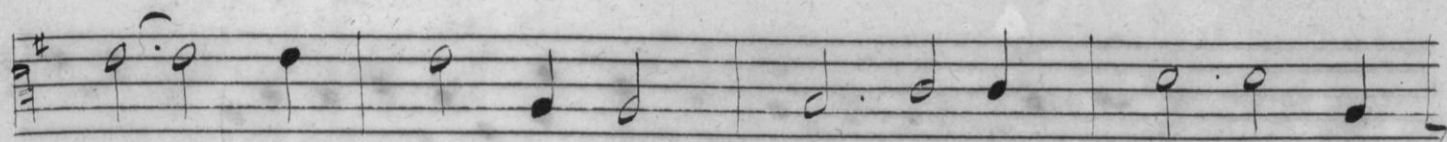
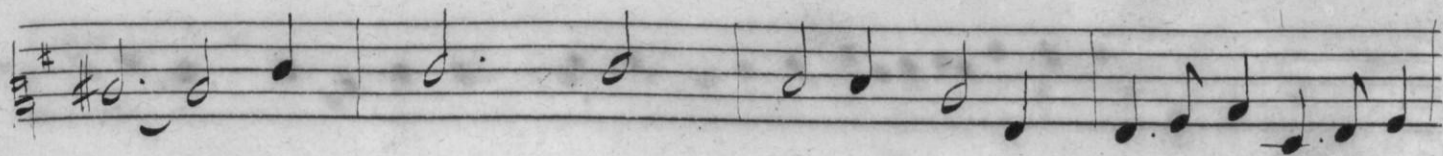
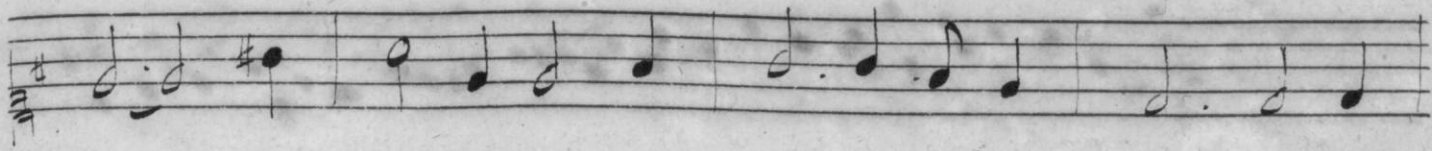

*Les Debauchez.*

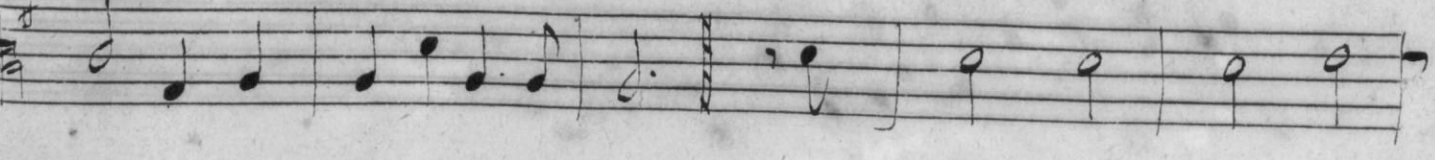
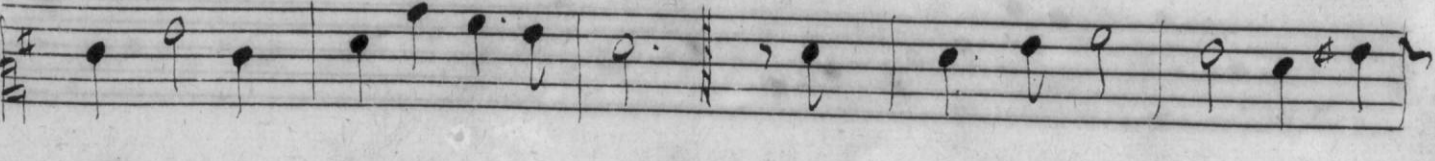
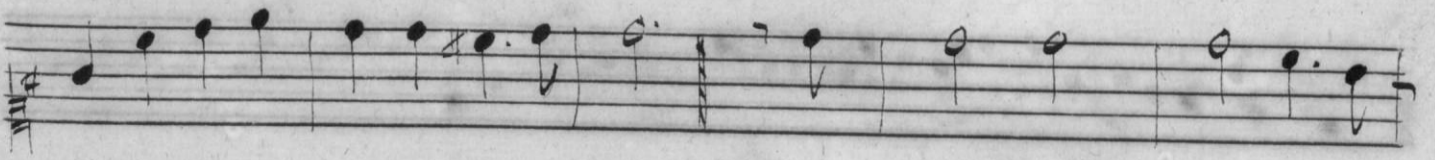
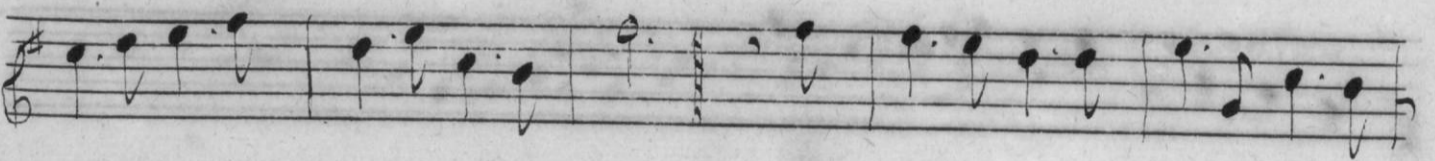
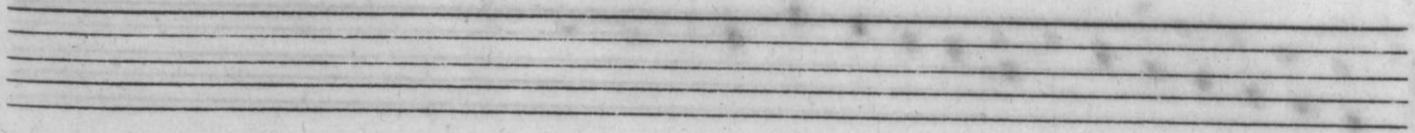
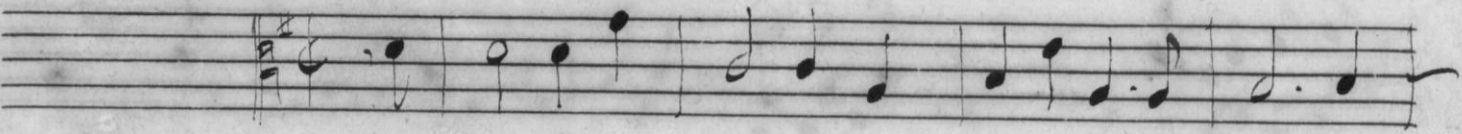
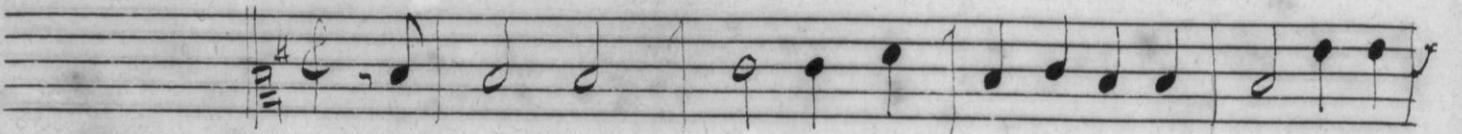
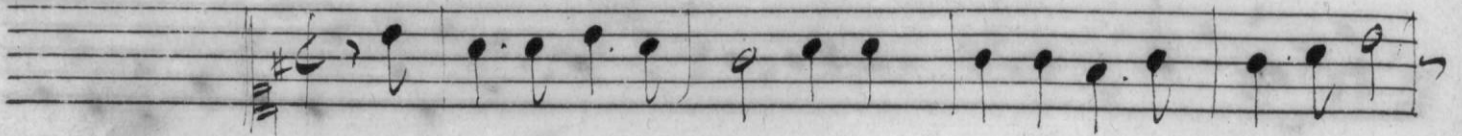
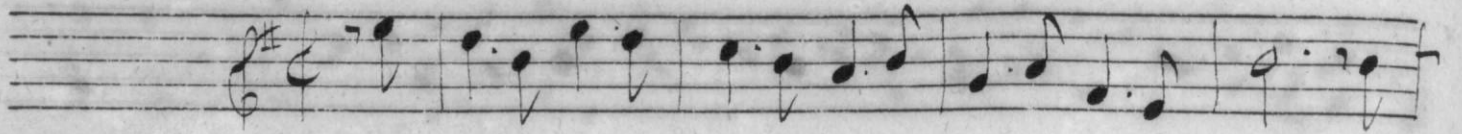

A set of five empty musical staves, consisting of five horizontal lines each, with no notes or markings.

A set of five empty musical staves, consisting of five horizontal lines each, with no notes or markings.

*Jupiter. Entrée.*

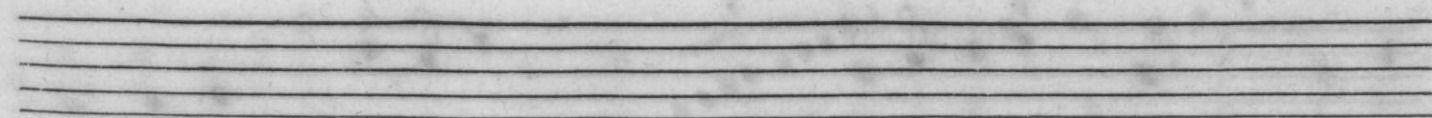
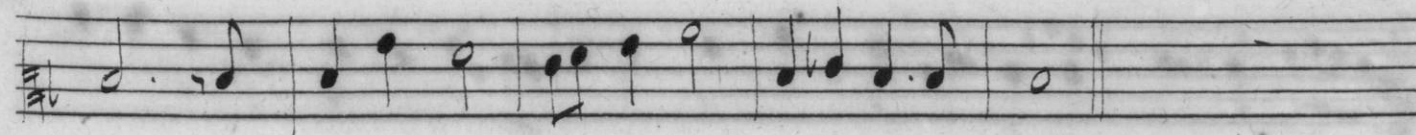
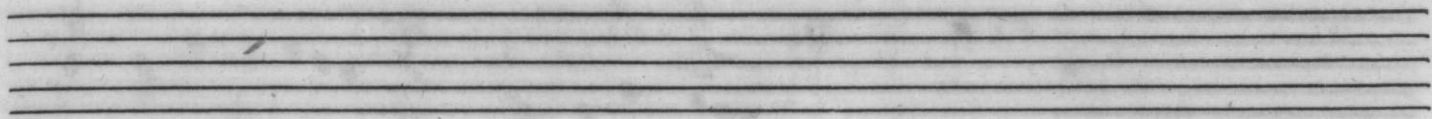
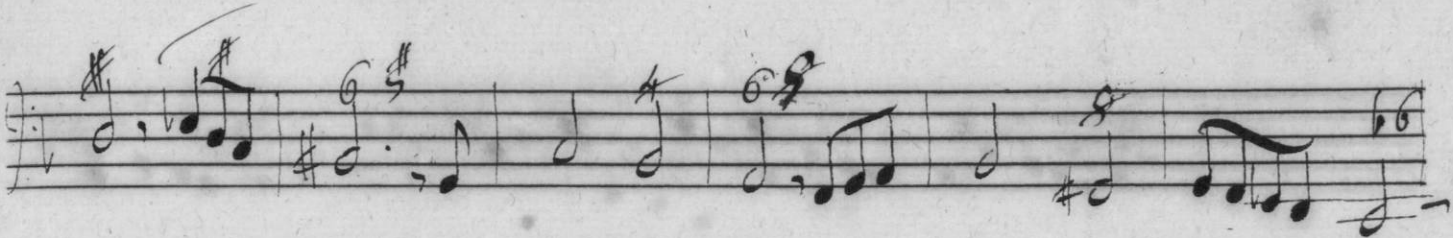
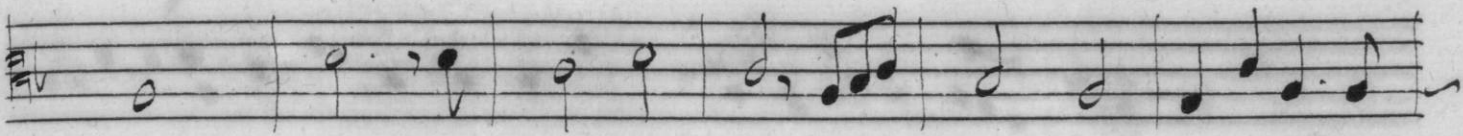
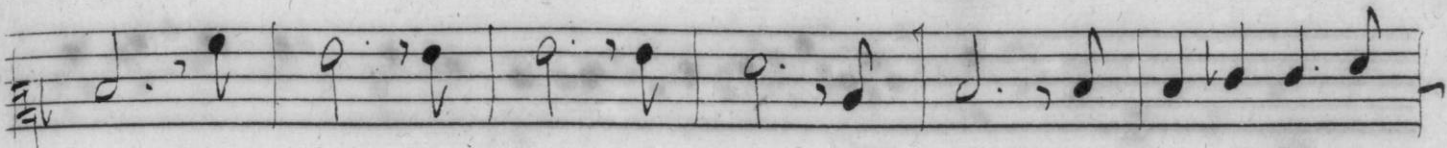
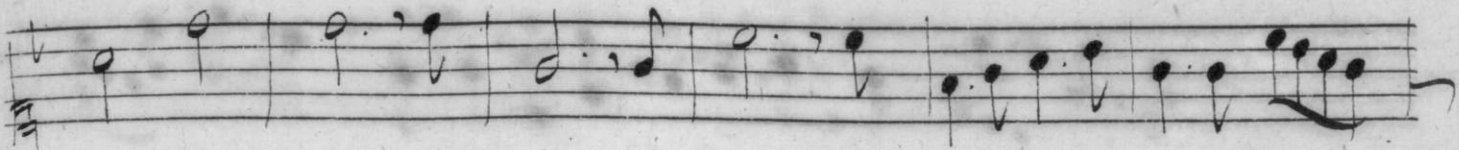

*Diane.*

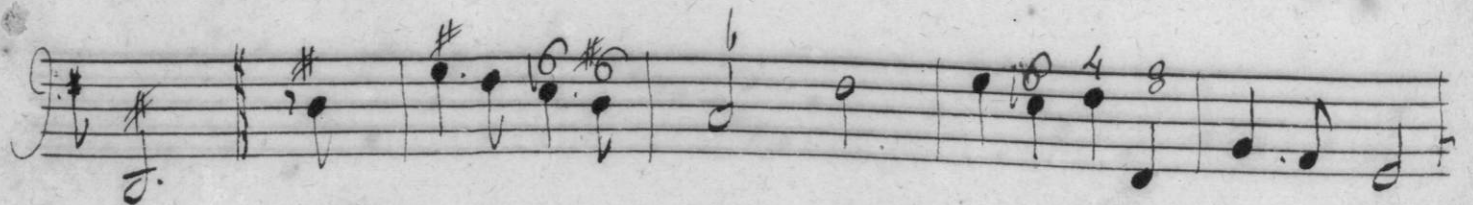
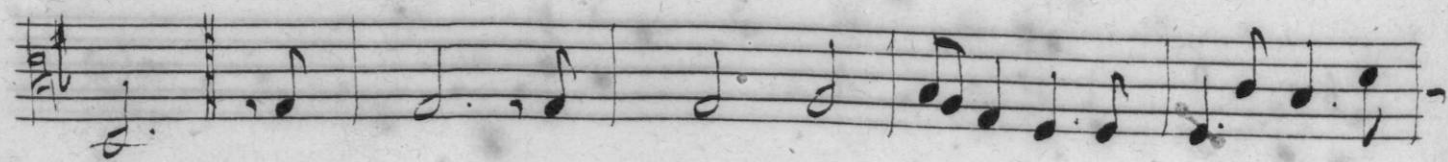
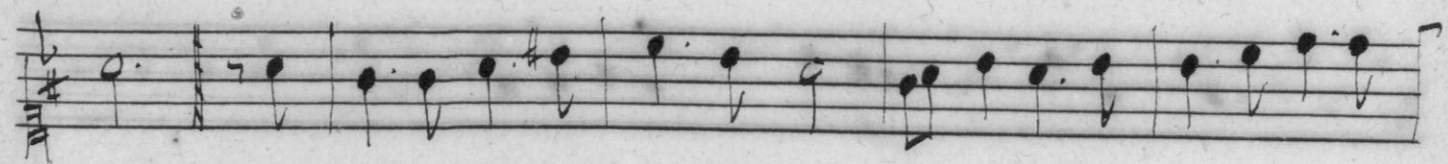
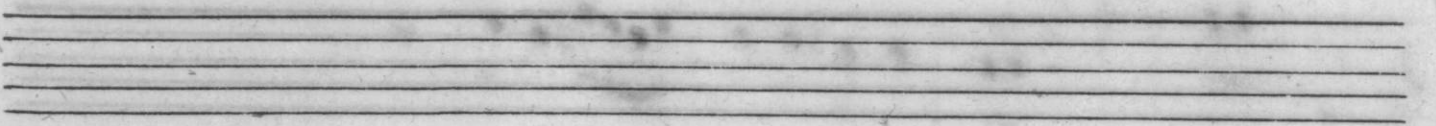
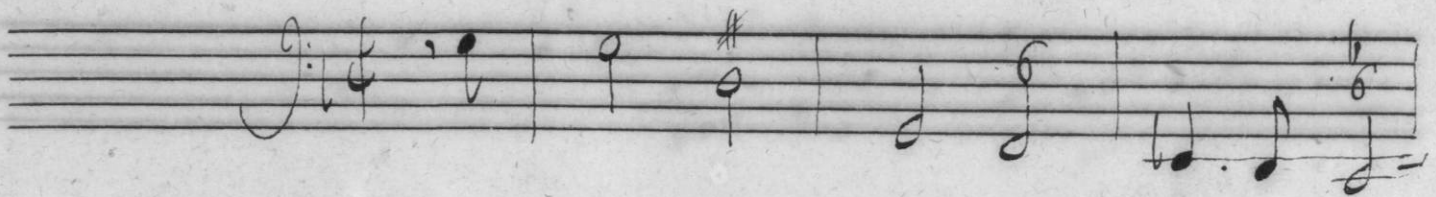
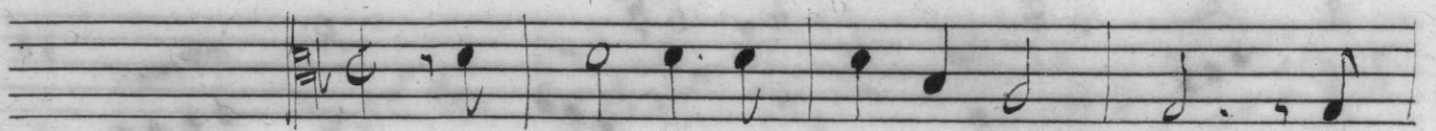
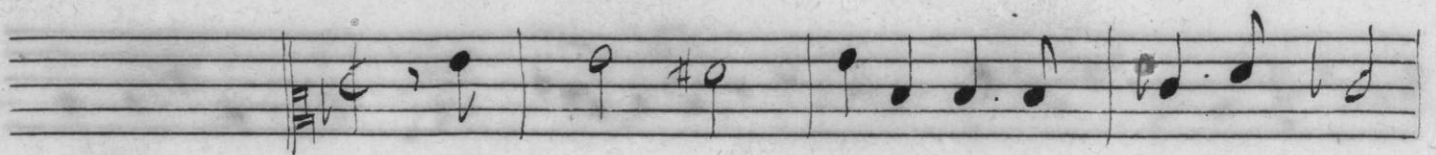
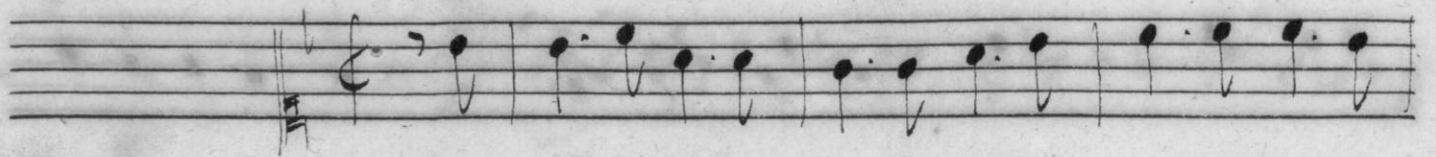

# Laisana.

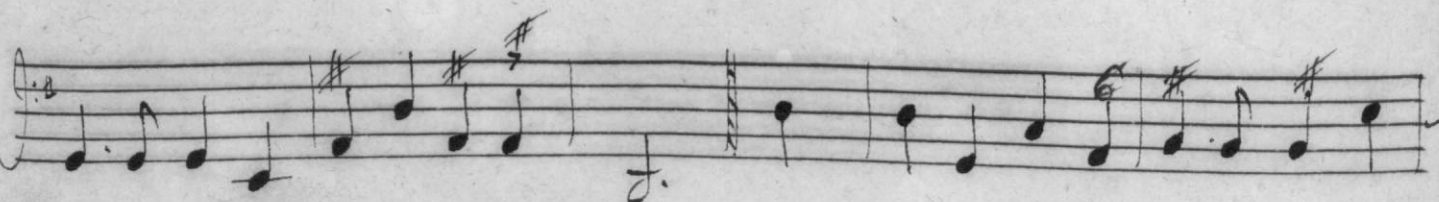
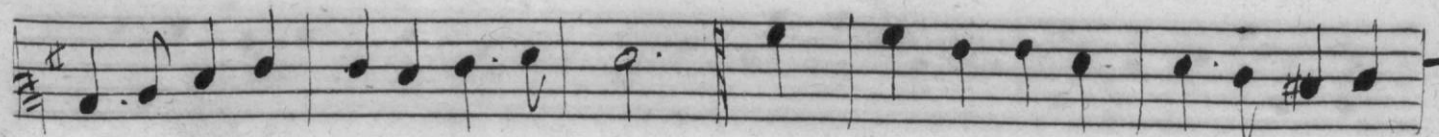
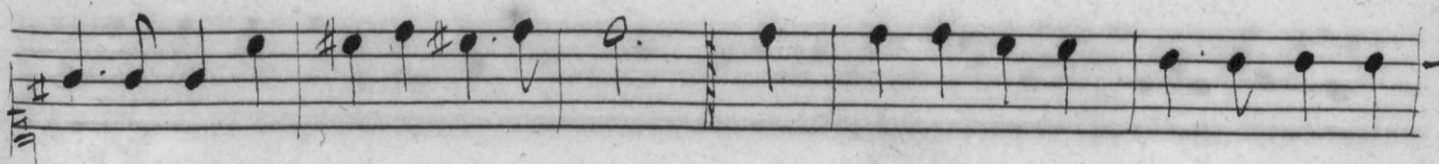
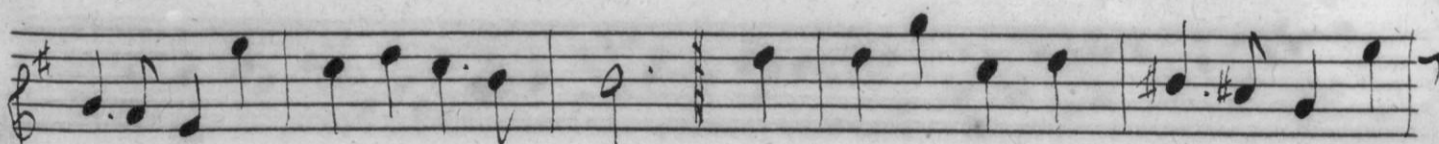
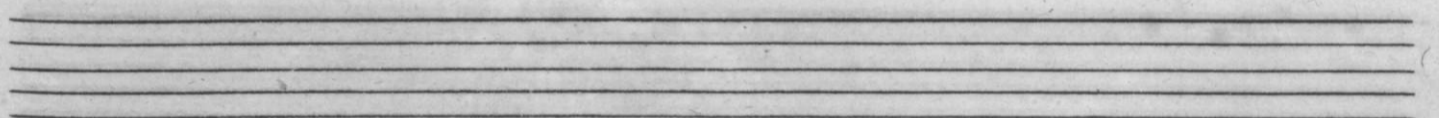
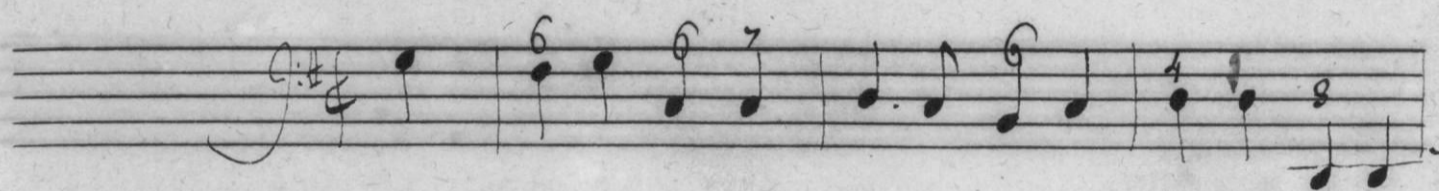
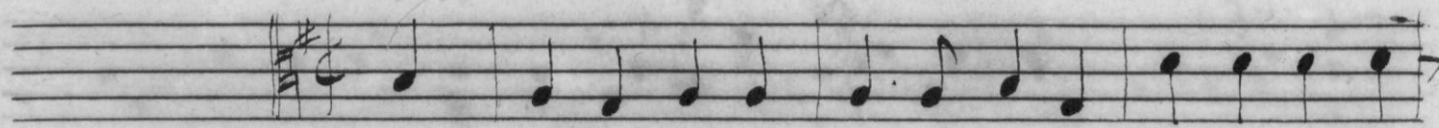
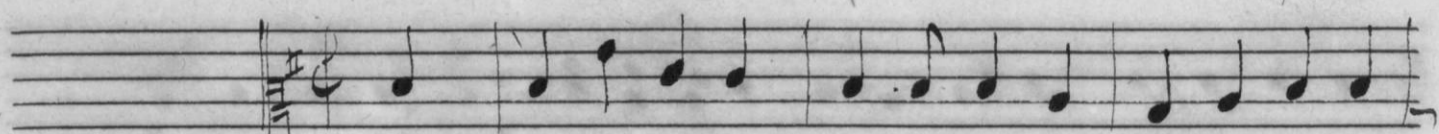
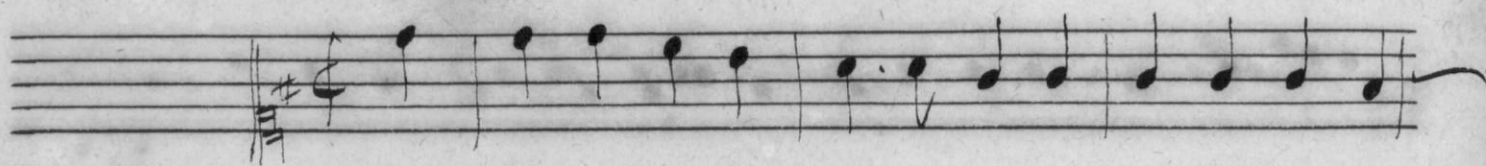
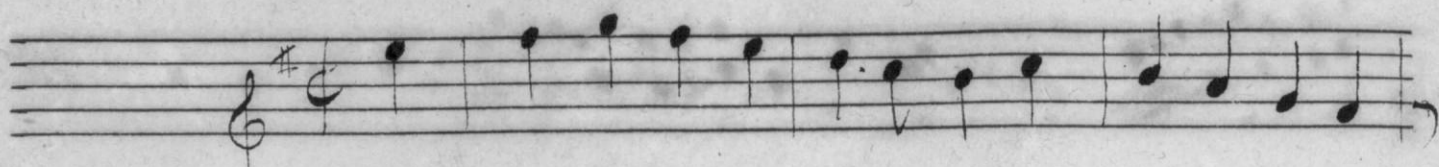

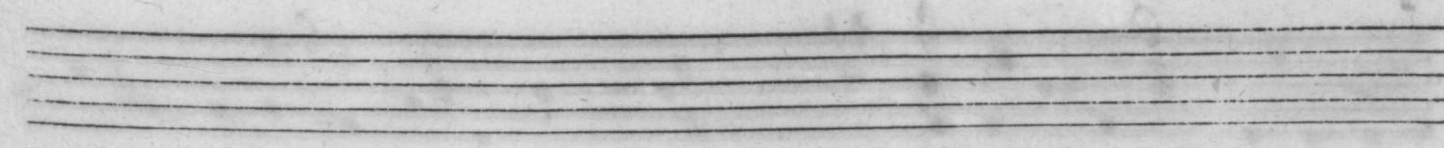
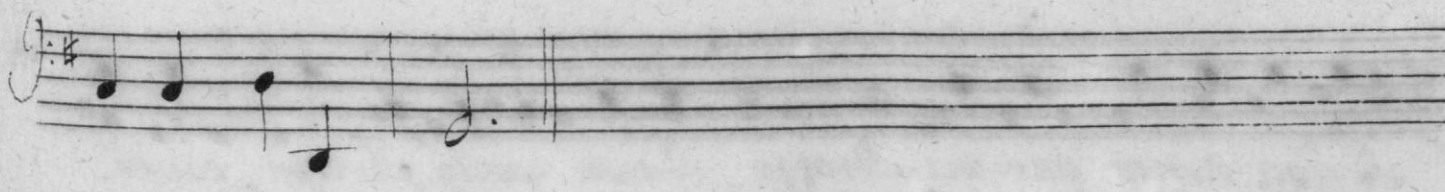
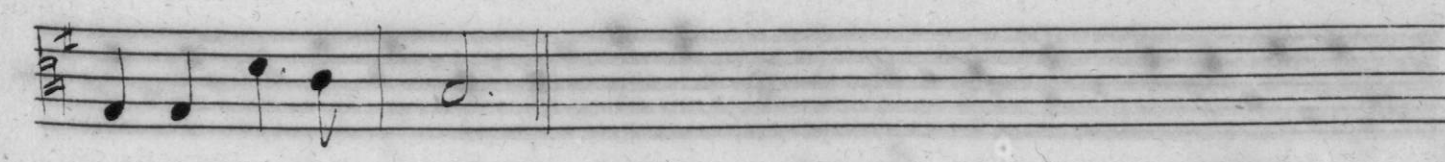
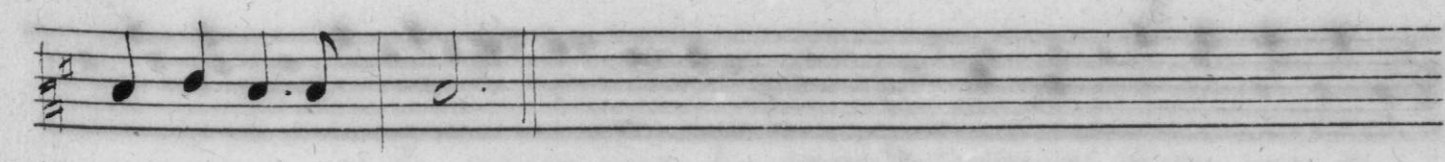
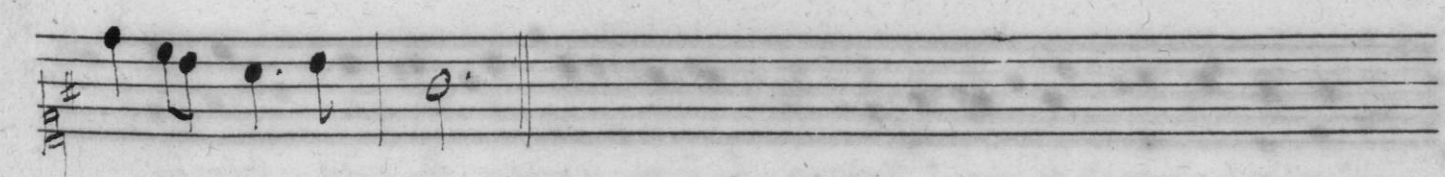
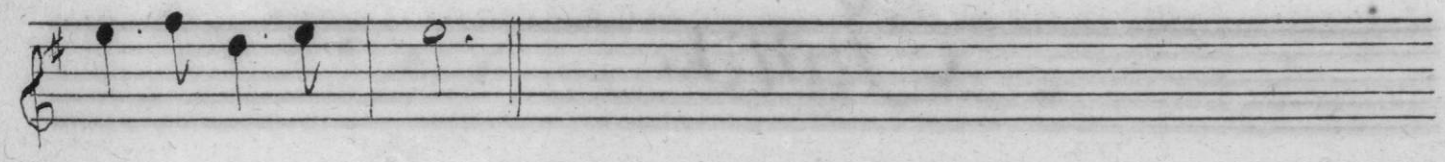
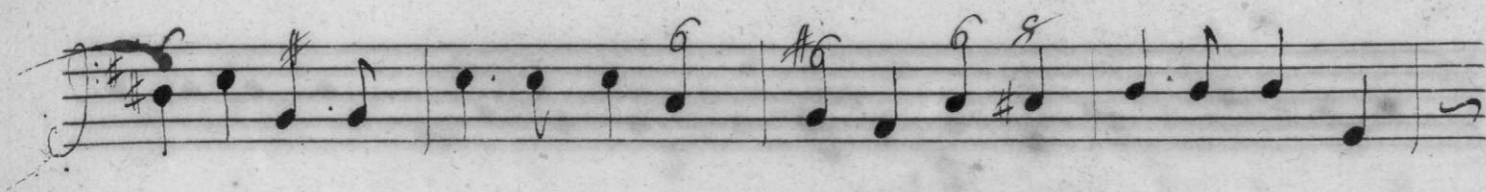
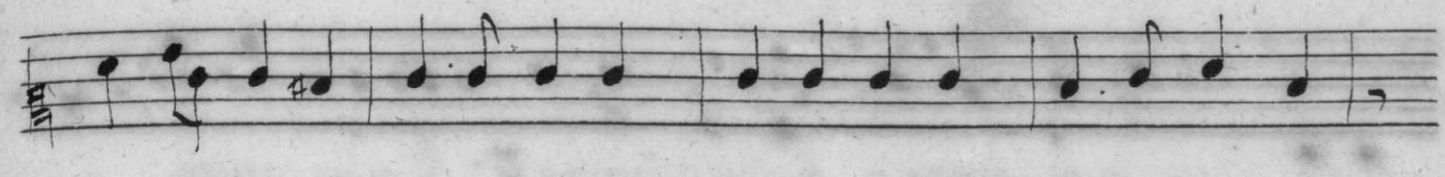

*Les Breneus de Tabac.*

Ob h'immansa impatienza dicantur mi salta al  
gorro se non canto a fe mi strozzo, se non canto a  
fe a fe mi strozzo.

*Choro.*

Se non canto io pur mi strozzo, se non canto, se non canto,  
se non canto pur mi strozzo, se non canto, se non canto.  
Se non canto pur mi strozzo, se non canto, se non canto.  
Se non canto pur mi strozzo, se non canto, se non canto.

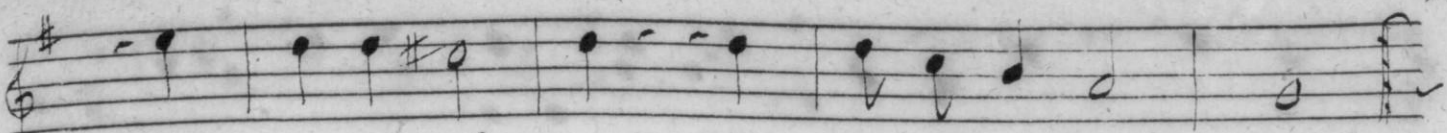

*To pur mi Strotzo, mi strotzo mi Strotzo.*

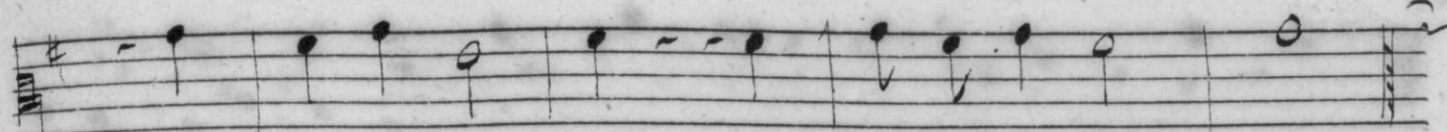

*To pur mi Strotzo, mi Strotzo mi Strotzo.*

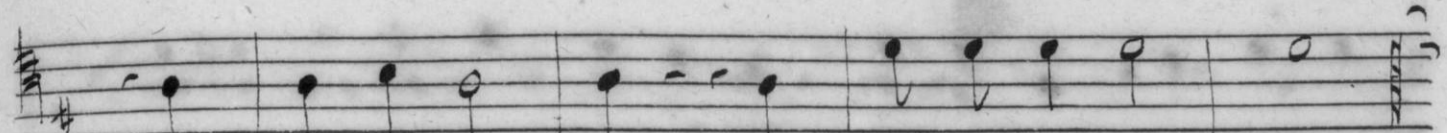

*To pur mi Strotzo, mi Strotzo mi Strotzo.*

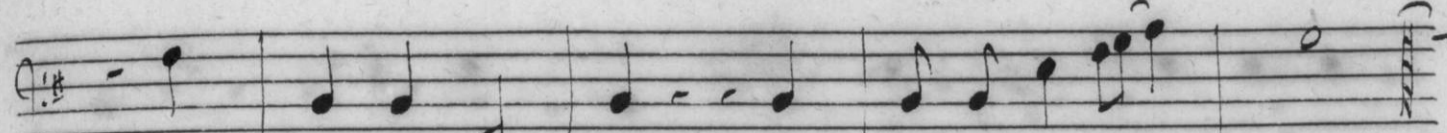

*To pur mi Strotzo, mi Strotzo mi Strotzo.*

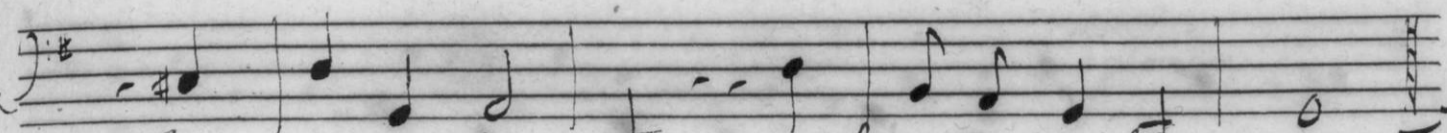

*To pur mi Strotzo, mi Strotzo mi Strotzo.*

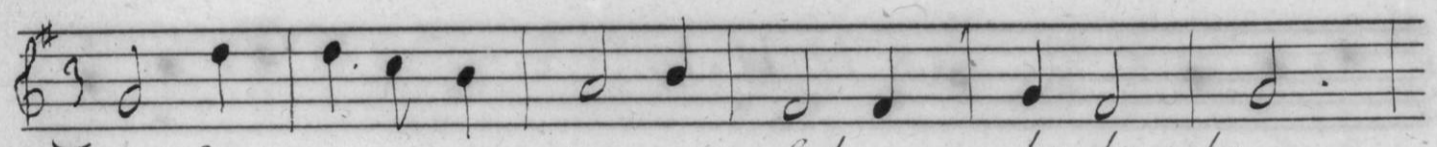
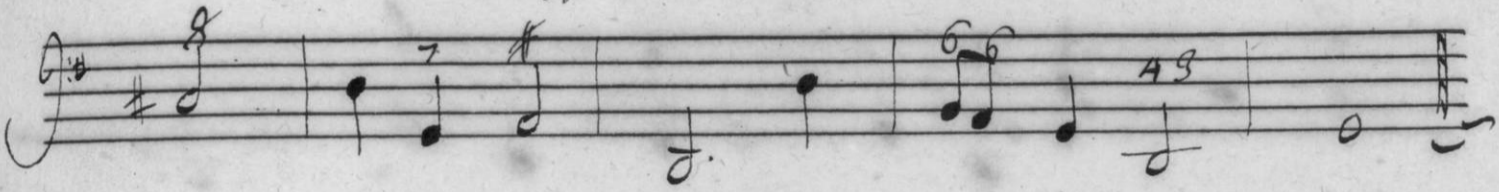

*Sudunque cantiamo fala, la, la, la*

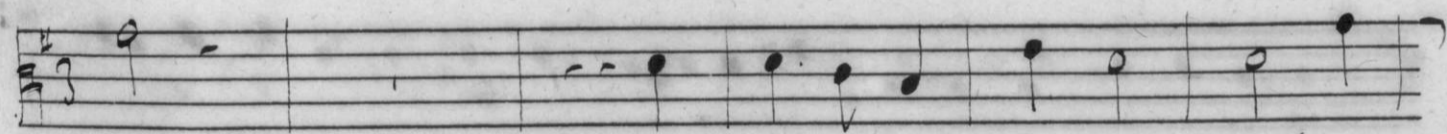

*Sudunque cantiamo fa, la,*

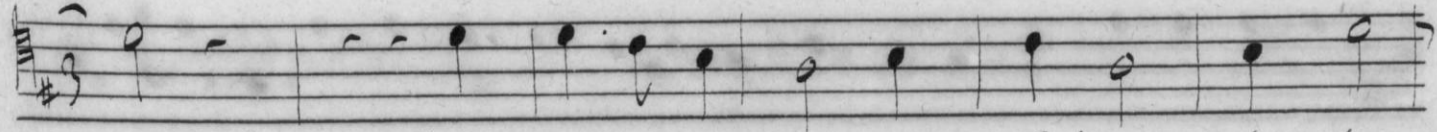

*Sudunque cantiamo fala la, la,*

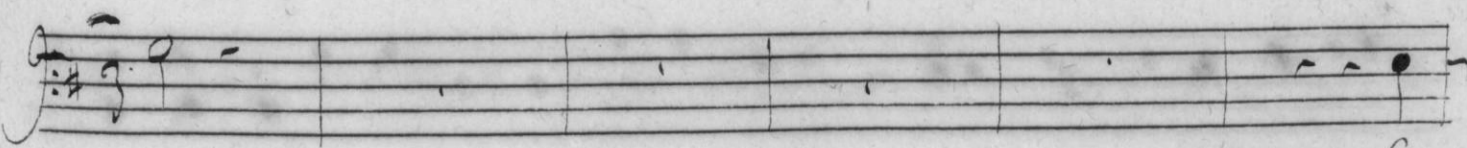

*Su-*

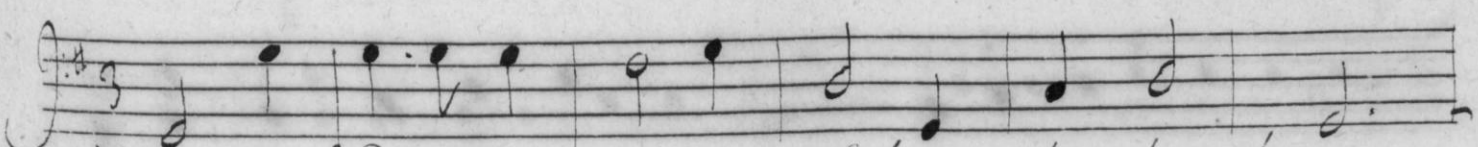

*Sudunque cantiamo fala la, la, la,*

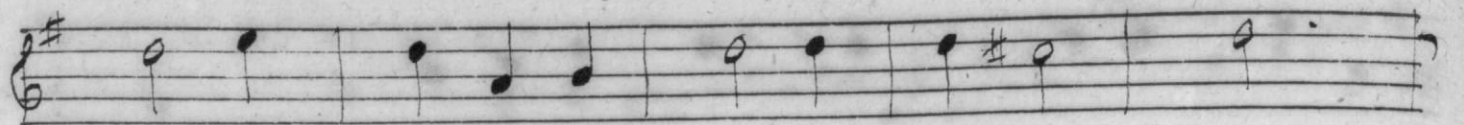

fa, la, la, fa la fa la, la, la, la,

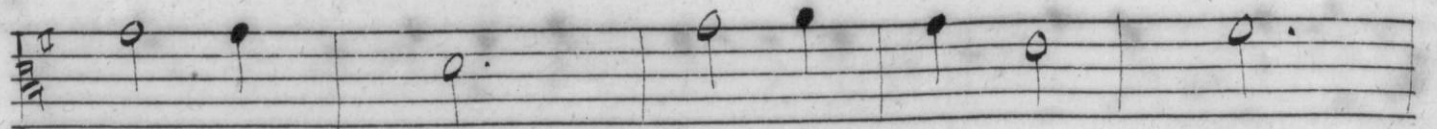

fa, la, la, fa, la, la, la, la,

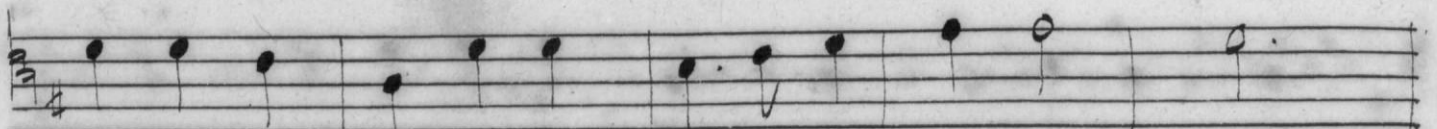

la fa la, la, fa, la, la, la, la, la,

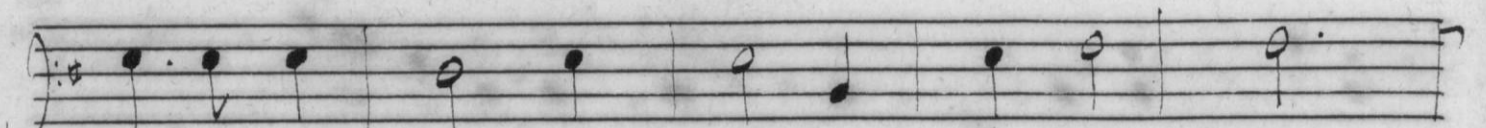

dunque cambia mo fa la, la, la, la,

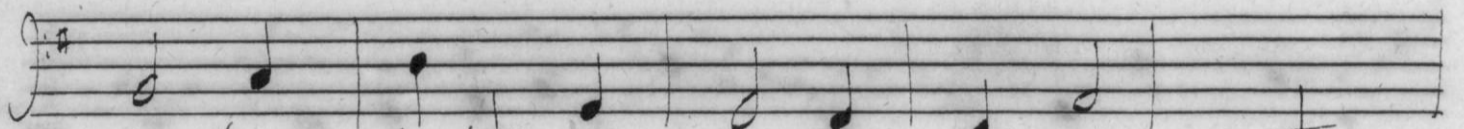

fa, la, la, la, la, fa, la, la, la, la,

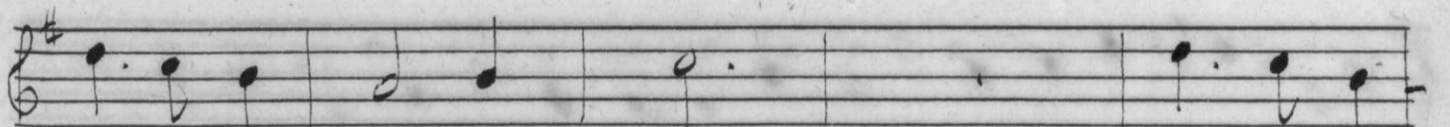
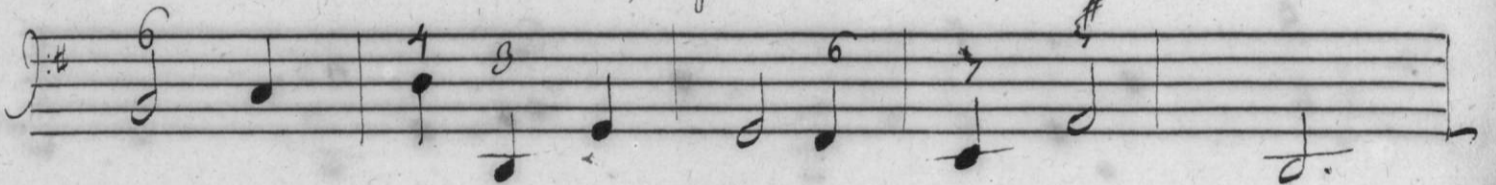

fa, la, la, la, la, la,

fa, la, la,

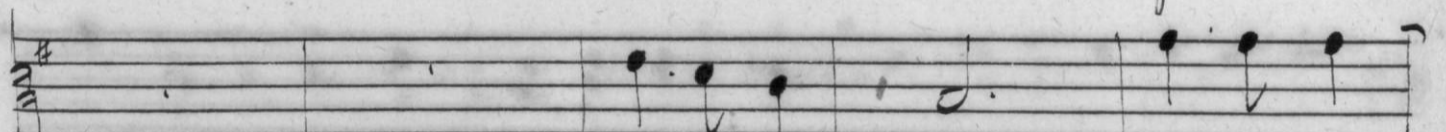

fa, la, la,

fa, la,

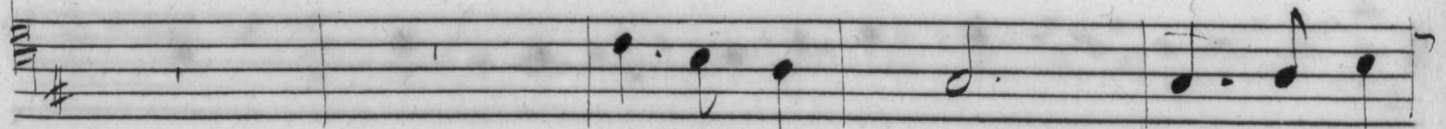

fa, la, la,

fa, la,

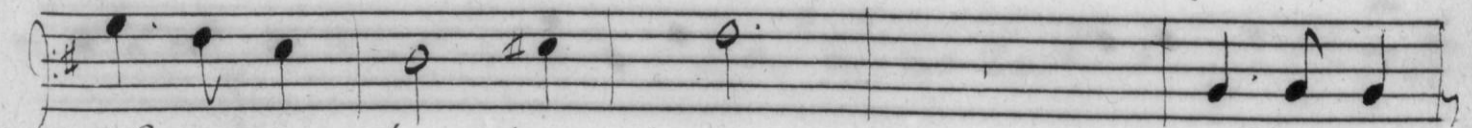

fa, la, la, la, la,

fa, la,

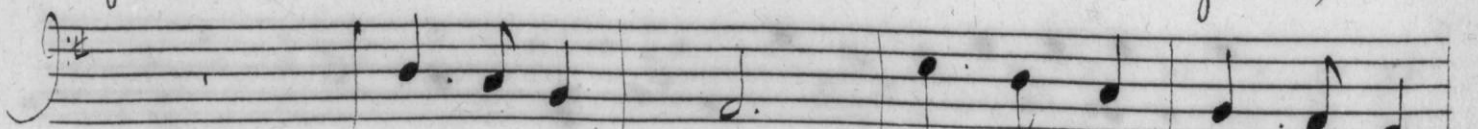

fa, la, la,

fa, la, fa, la, la,

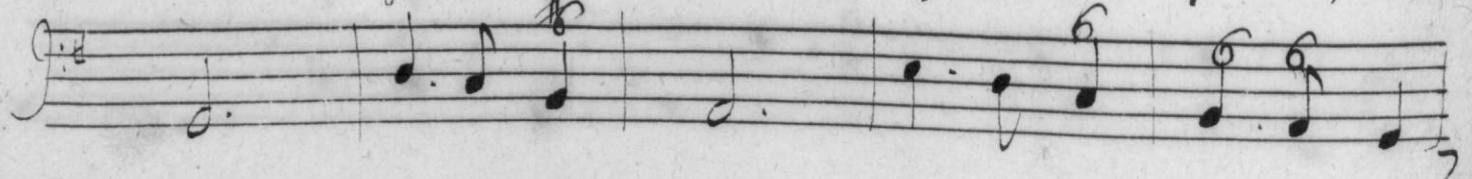

la, la, la, ta, la. Ma quanto noi Siamo oh

la, la, la, ta, la. Ma quanto noi Siamo oh

la, la, la, ta, la. Ma quanto noi Siamo oh

la, la, la, ta, la. Ma quanto noi Siamo oh

la, la, la, ta, la. Ma quanto noi Siamo oh

la, la, la, ta, la. Ma quanto noi Siamo oh

quanto infredati horche si fara.

quanto infredati horche si fara.

quanto infredati horche si fara.

quanto infredati horche si fara.

quanto infredati horche si fara.

quanto infredati horche si fara.

quanto infredati horche si fara.

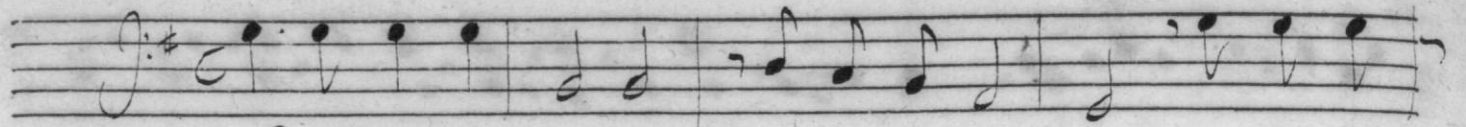

Recipe tabacci puluerisa - ti de tabac -

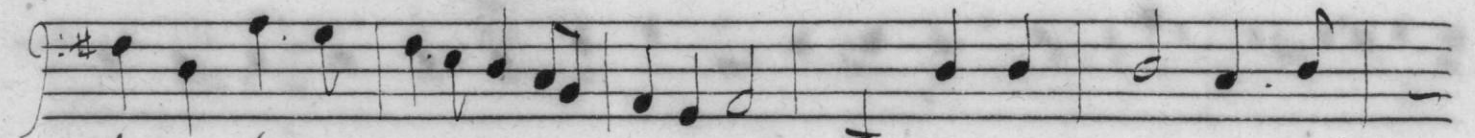
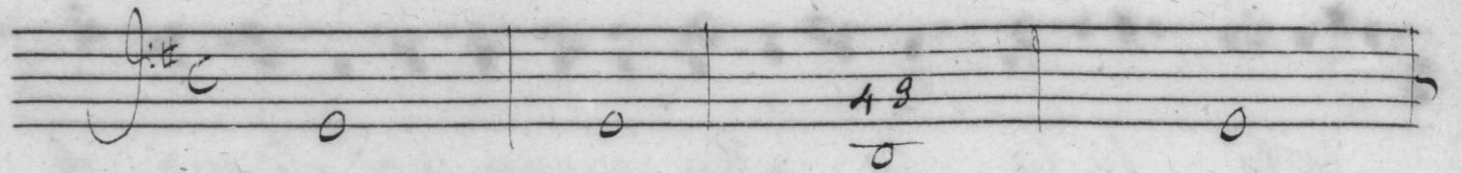

chiera bas - - - - - ta capia - tur per

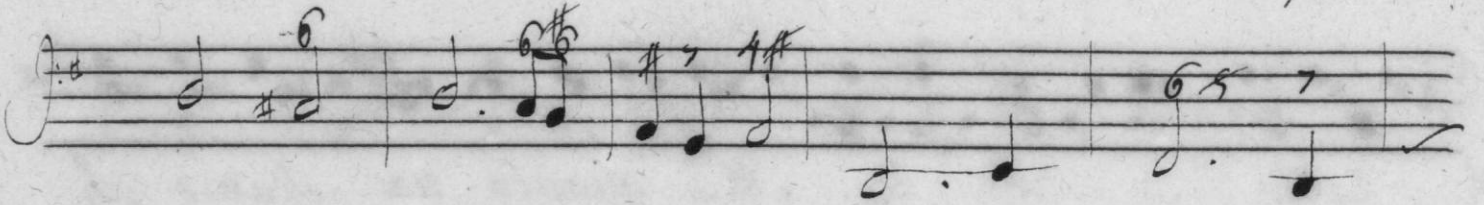

nasum capia - tur per nasum quantum bas - ta -

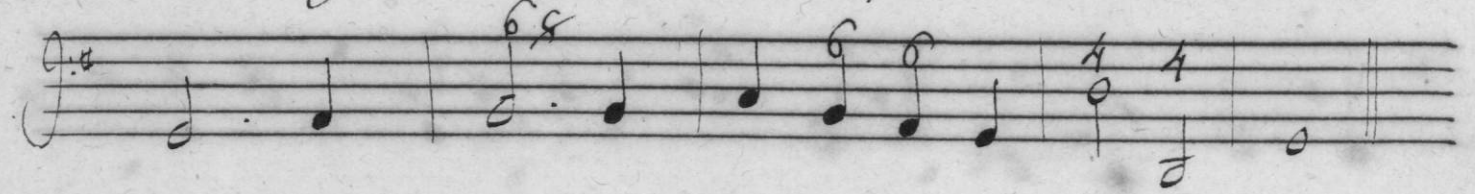

alcarpo di Bacco ch'un Saco nestaco nescapo mam -

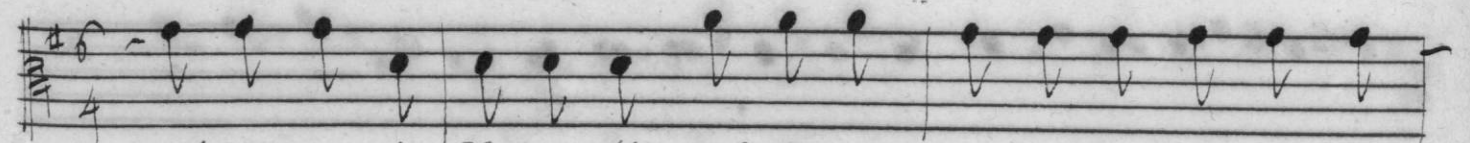

alcarpo di Bacco ch'un Saco nestaco nescapo mam -

alcarpo di Bacco ch'un Saco nestaco nescapo mam -

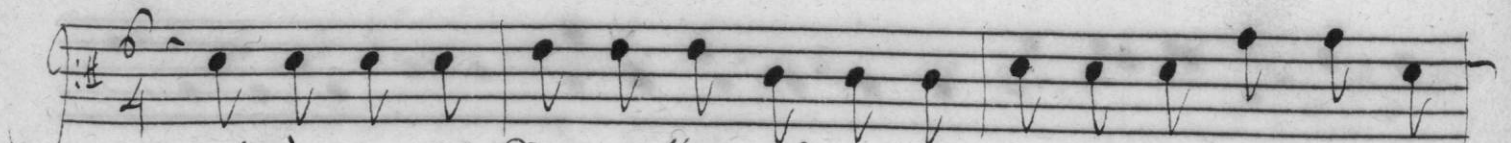

alcarpo di Bacco ch'un Saco nestaco nescapo mam -

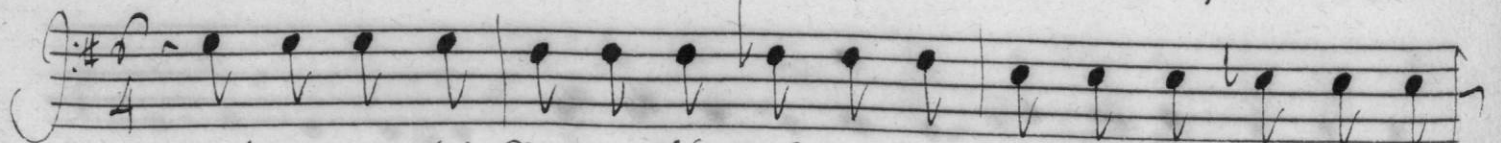

alcarpo di Bacco ch'un Saco nestaco nescapo mam -

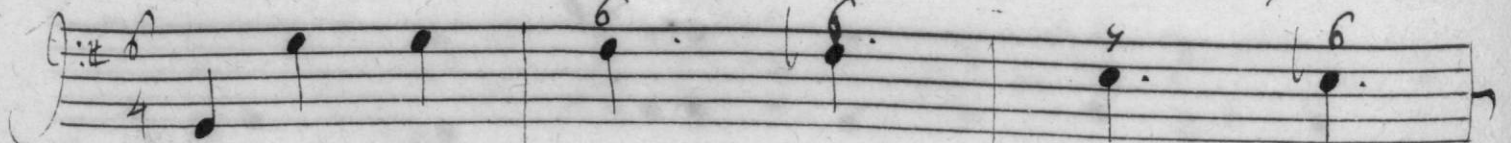

maco tabacho tabacho mammaco tabacco alcarpo di

maco tabaco tabacco mammaco tabacco, alcarpo di

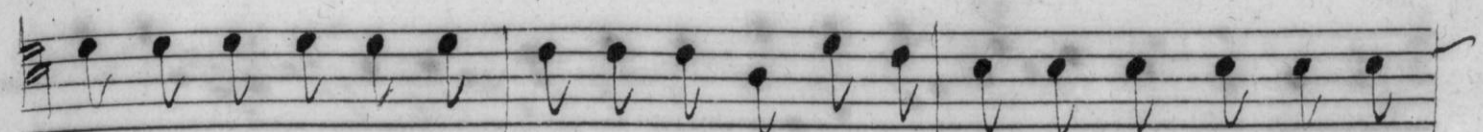

maco tabacco tabacco mammaco tabacco, alcarpo di

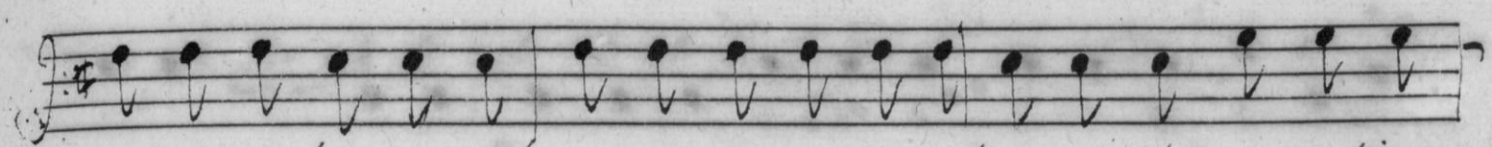

maco tabacco tabacco mammaco tabacco alcarpo di

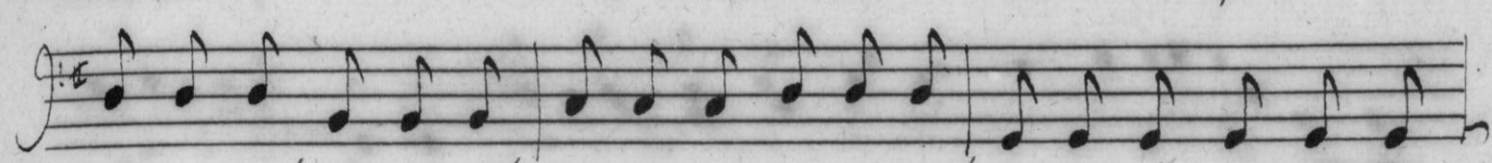

maco tabacco tabacco mammaco tabacco alcarpo di

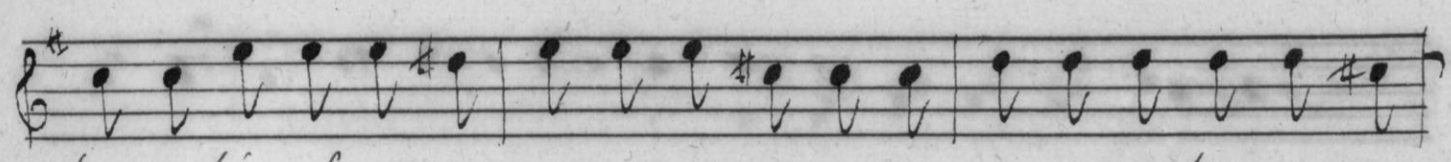
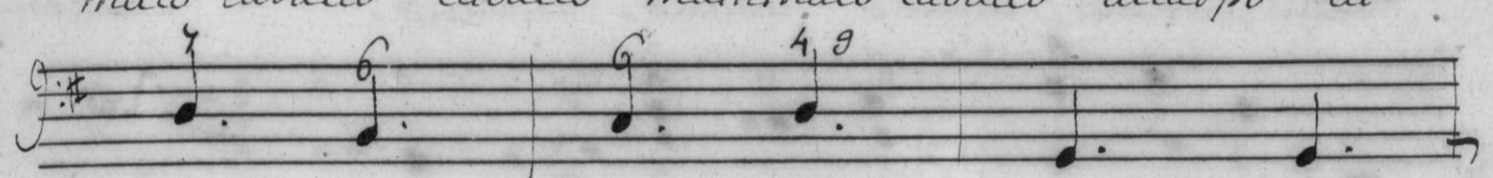

bacco chiun Sacco nestaco nescapo mammaco tabacco ta

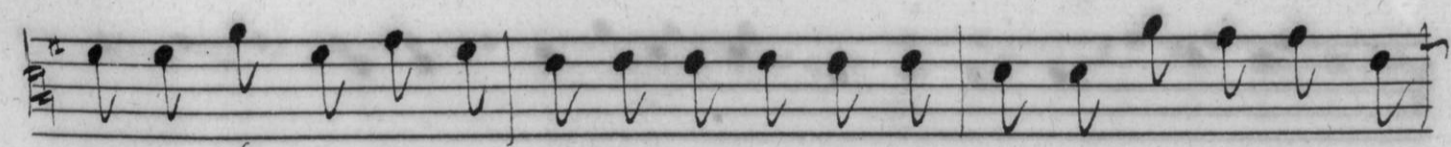

bacco chiun Sacco nestaco nescapo mammaco tabacco, ta

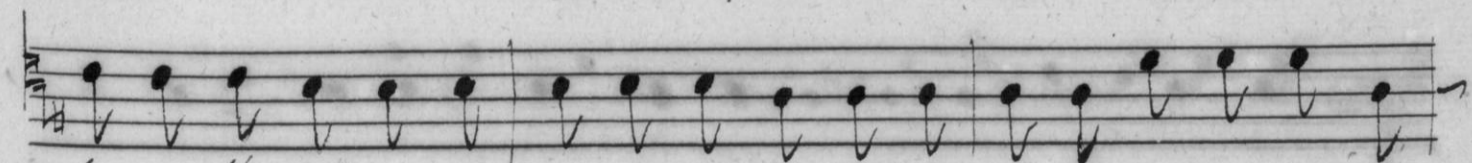

bacco chiun Sacco nestaco nescapo mammaco tabacco, ta

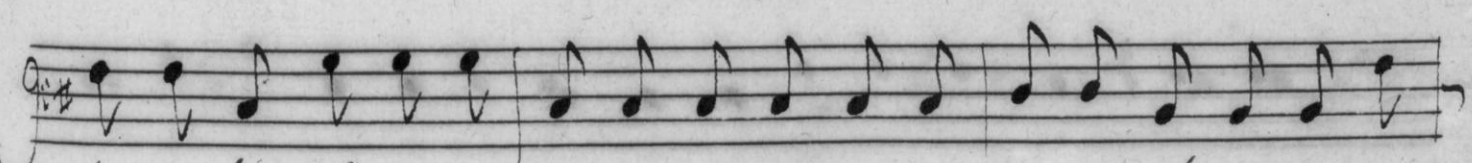

bacco chiun Sacco nestaco nescapo mammaco tabacco, ta

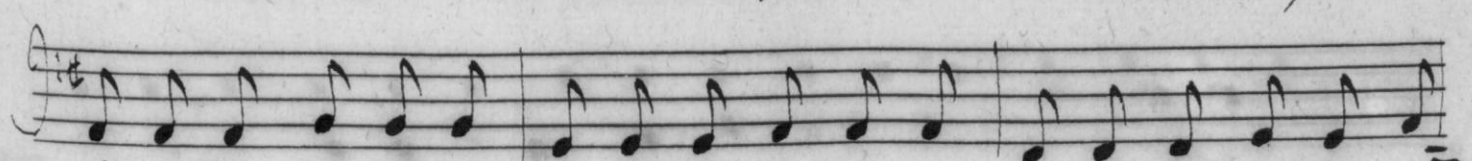

bacco chiun Sacco nestaco nescapo mammaco tabacco, ta

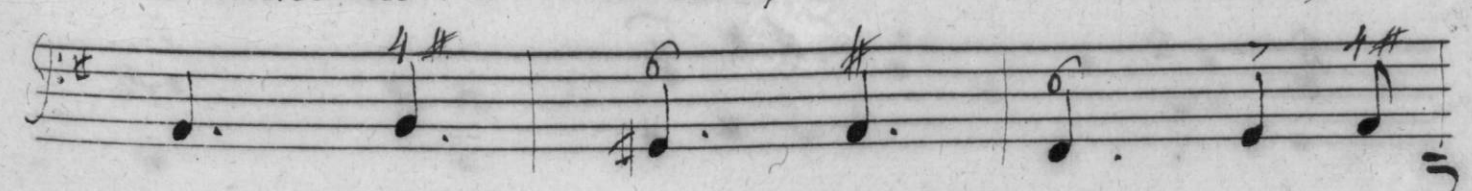

bacco, tabacco, tabacco, tabacco tabacco, Crude-

bacco, tabacco, tabacco, tabacco, tabacco, Crude-

bacco, tabacco, tabacco, tabacco, tabacco, Crude-

bacco, tabacco, tabacco, tabacco, tabacco, Crude-

bacco, tabacco, tabacco, tabacco, tabacco, Crude-

lissimo amo - - re, crudelis - Sismo amo -

lissimo amo - - re, crudelis - Sismo amo -

lissimo amo - - re, crudelis - Sismo amo -

lissimo amo - - re, crudelis - Sismo amo -

lissimo amo - - re, crudelis - Sismo amo -

re, tu sei tabac - co tabacchiera al-

re, Tu Sei tabac - co tabacchiera al-

re, Tu Sei tabac - co tabacchiera al-

re, Tu Sei tabac - co tabacchiera al-

re Tu Sei tabac - co tabacchiera al

co - re, Ma - ma qual hora vuti

co - re, Ma ma qual hora vuti

co - re, Ma ma qual hora vuti

co - re, Ma ma qual hora vuti

co - re, Ma ma qual hora vuti

co - re, Ma ma qual hora vuti

co - re, Ma ma qual hora vuti

fu ti fara sospiri inuece distranuti ti fara, Sos  
 fu - ti fara sospiri inuece distranu ti fara, Sos -  
 fu ti , fara sospiri inuece distranu ti fara, Sos -  
 fu ti fara sospiri inuece distranu ti fara, Sos -  
 fu 'ti fara sospiri inuece distranu - ti fara, Sos -  
 fu ti fara sospiri inuece distranu ti fara, Sos -

pi - ri in - uece dis - tra - nuti.  
 pi - ri in - uece dis - tra nuti.  
 pi ri in ue - ce distra - nu - ti.  
 pi ri inue - ce distra - nu ti.  
 pi ri in ue - ce distra - nuti.

76 76 76 4#

Ma per piu grand piacere ma per piu grand pia-

ere me gle cangiar du Suo

### Choeur.

Vogliam dunque vedere Sei

Vogliam dunque vedere

Vogliam dunque vede - re Sei nasi an -

Vogliam dunque vede - re Sei na -

i, Vogliam dunque vede - - re Sei nasi ancor

*nasi ancor sian buoni a Seruir di trom buo -*

*Sei nasi ancor sian buo -*

*cor sian buoni a Seruir di trombuo -*

*dunque vedere Sei nasi ancor Sian buo -*

*buo - ni, a Seruir di trombuo -*

*ni, a Seruir di trombuo - ni a Ser -*

*uir, a Seruir - - di trombuo - ni, a Ser -*

*ni, a Seruir di trombuo -*

*ni, a Seruir, a Seruir di trombuo - ni,*

*ni a Seruir, a Seruir di trombuo - ni,*

*ni,*

ni, a Seruir di trombuo - ni, a Ser-

ni, a Seruir di trombuo ni, a Ser-

ni, a Seruir, a Seruir di trombuo ni

a Seruir, a Seruir di trombuo - ni, a Ser-

a Seruir, a Seruir di trombuo - ni,

a Seruir, a Seruir di trombuo - ni,

uir, a Seruir di trombuo - ni.

uir, a Seruir di trombuo - ni.

a Seruir di trombuo - ni.

uir, a Seruir di trombuo - ni -

a Seruir di trombuo ni.

a Seruir di trombuo ni.

*Ritournelle.*

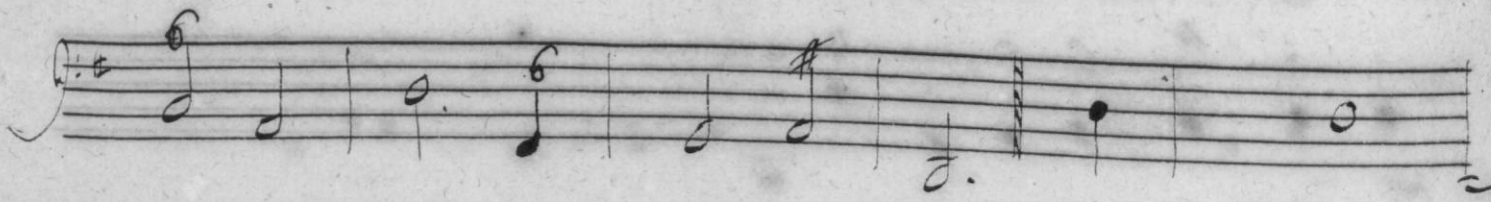
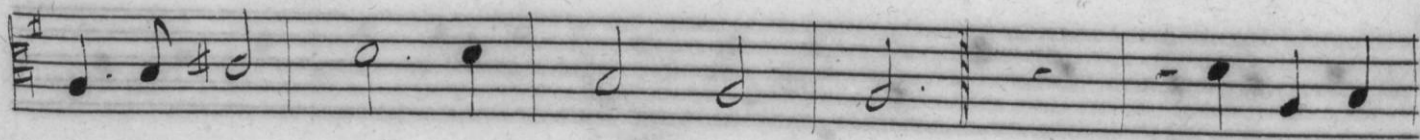
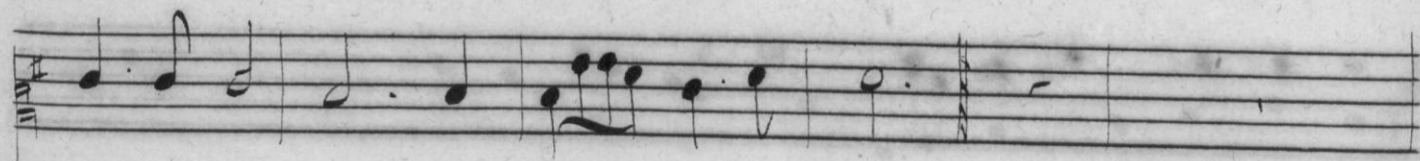
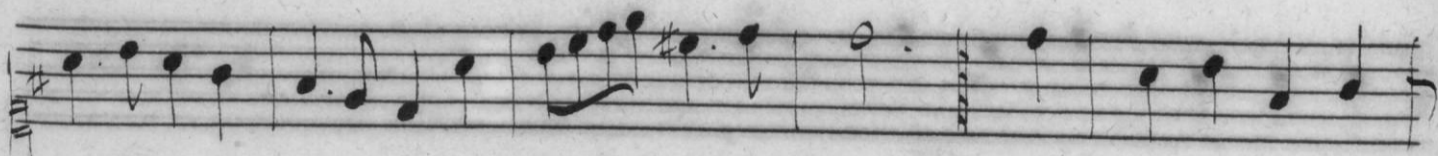
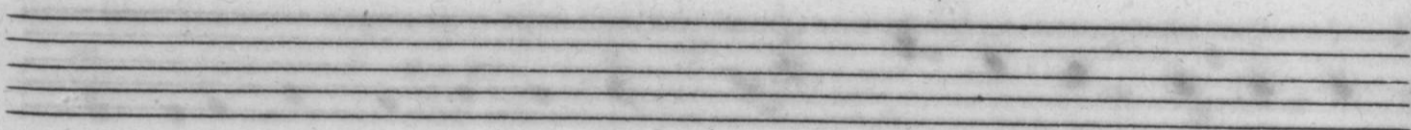
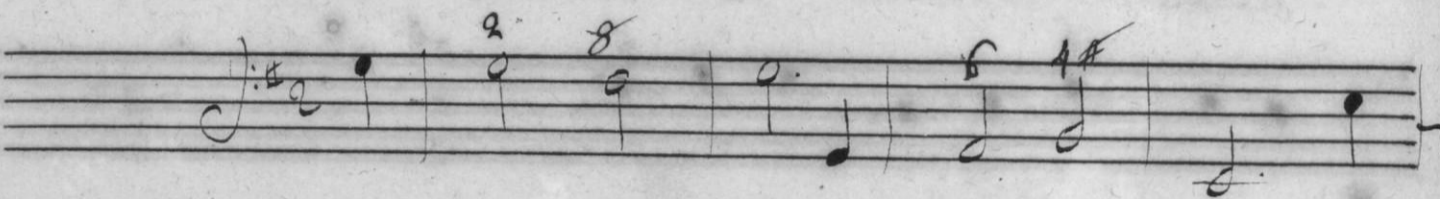
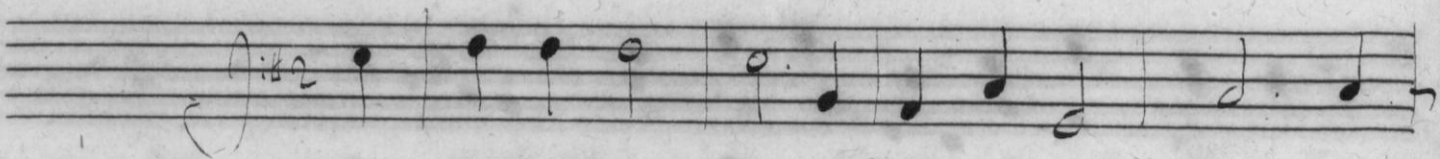
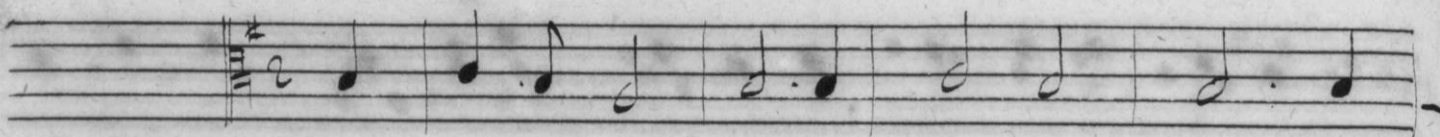
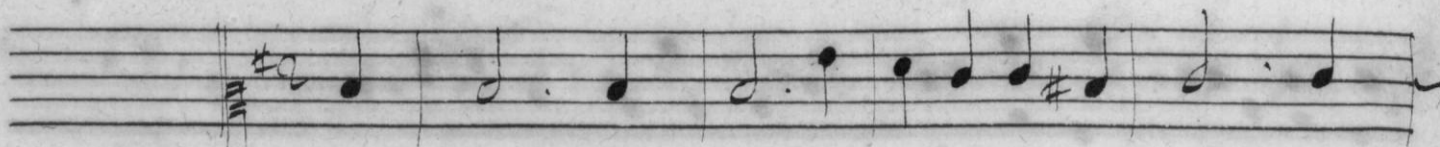
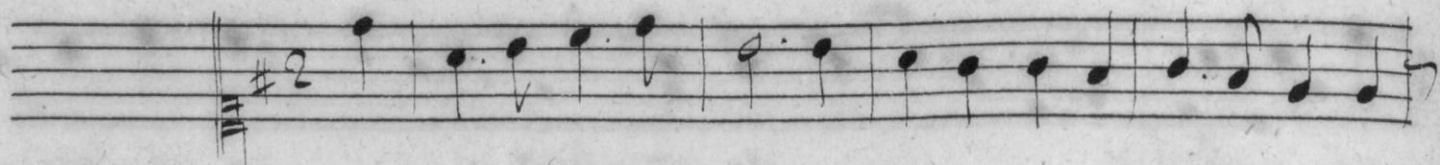

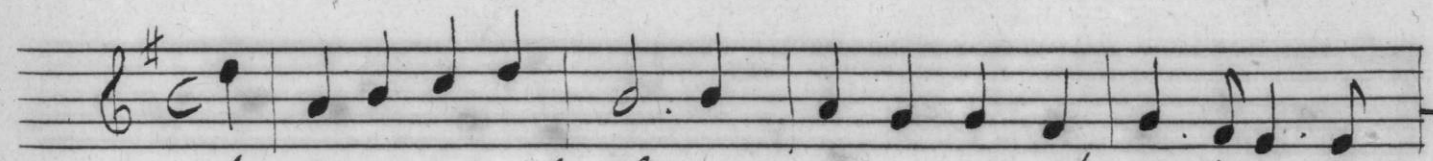
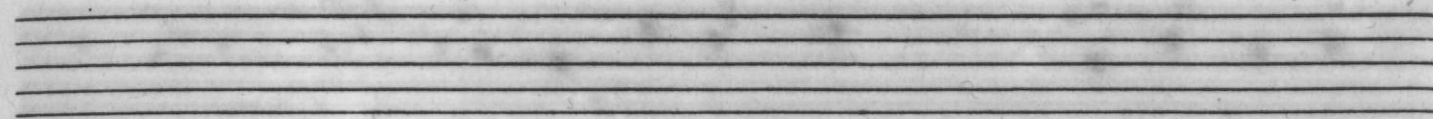
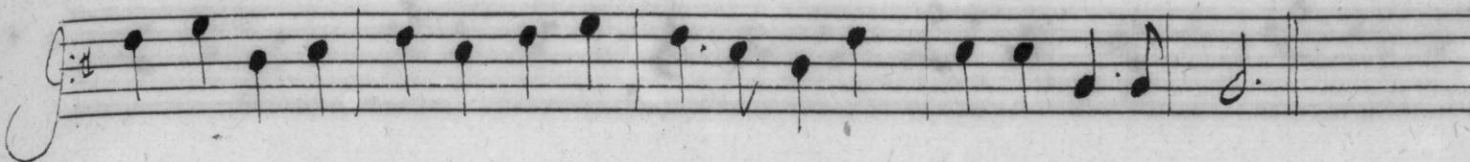

*Altre da quel che fu il piccio dio ch'alati piu*

*a d'apra jestrati non in catena piu: Ma*

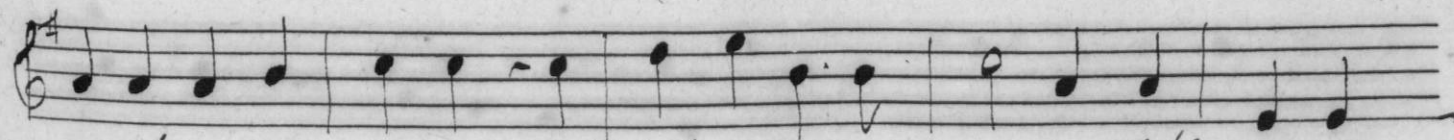

*poiche col parlare di due pupille care qualch'uno ain-*

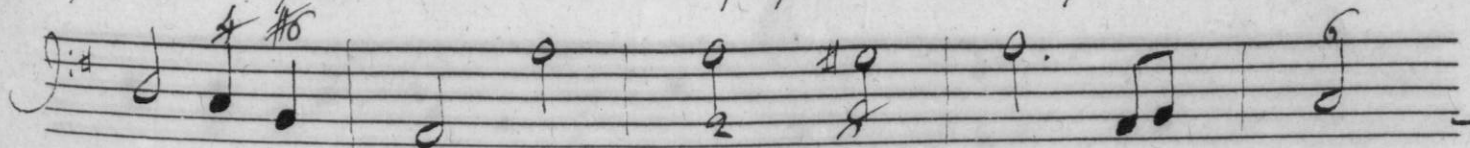

amo rarsi a persua - fo, conle manine

sue Lo mena per il nazo come se fusse un bue con

le manine sue lo mena per il nazo lo

mena per il nazo come se fusse un bu-

e.

# Choro.

Oh che concerto harmonico, I'o -

Oh che concerto harmonico, I'u -

oh che concerto harmonico, I'u -

oh che concerto harmonico, I'u

nice ai nostre cui folio misto mache ronico o

nice ai nostre cui folio misto mache - ronico o

nice ahi nostre cui folio misto ma che ronico o

nice ahi nostre cui folio misto ma che ronico o

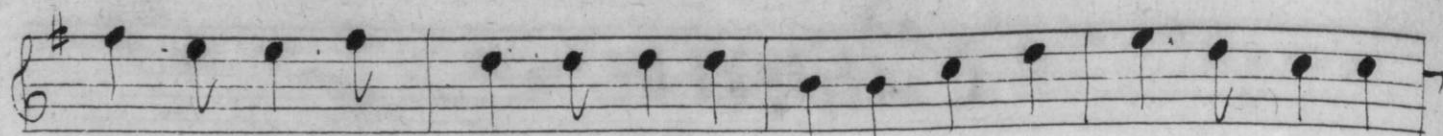

*Zucchero sui stru folio o misto macheronico o*

*Zucchero sui stru folio misto macheronico o*

*Zucchero sui stru folio misto mache ronico o*

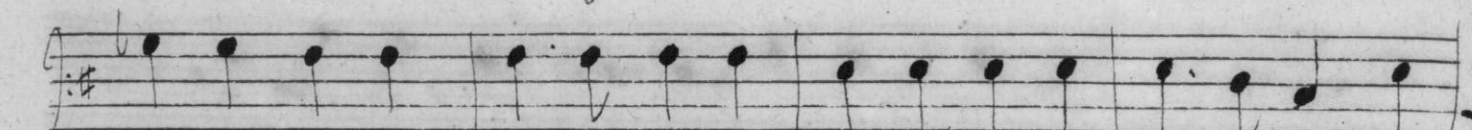

*Zucchero sui stru folio misto macheronico o*

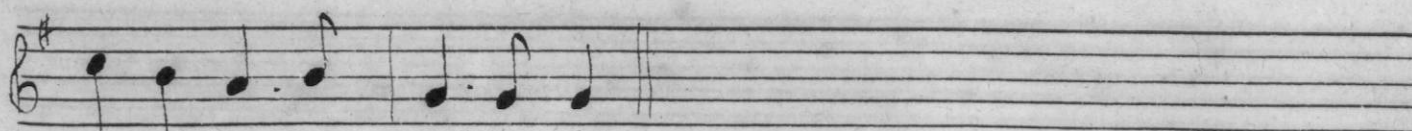
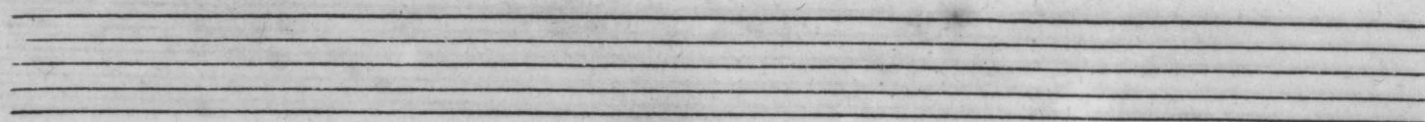

*Zucchero stru folio.*

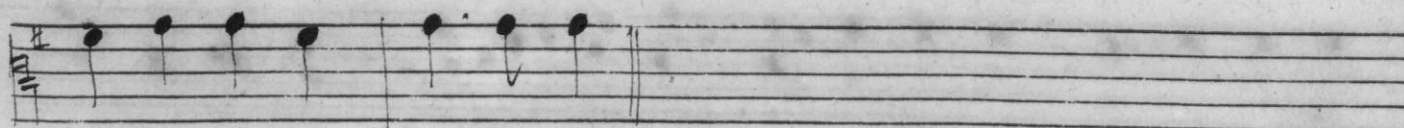

*Zucchero stru folio.*

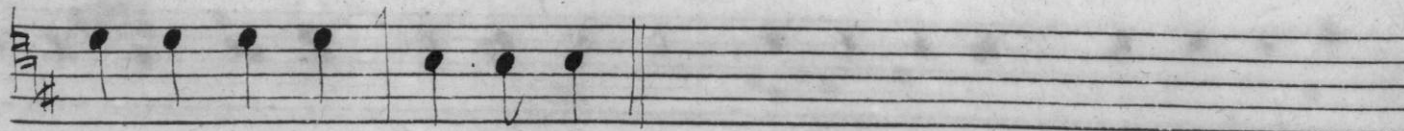

*Zucchero stru folio.*

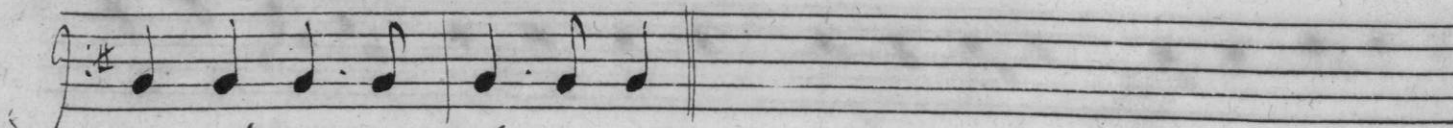

*Zucchero stru folio.*

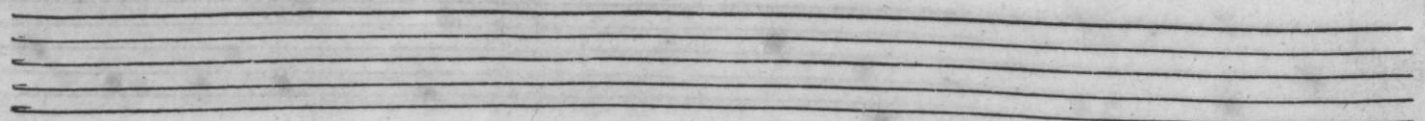
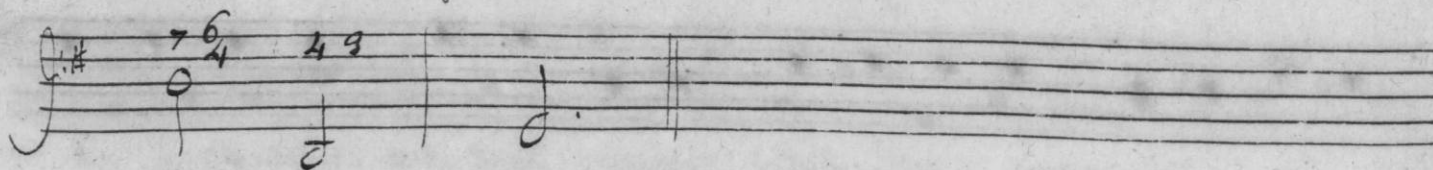

# Six Gourmandes.

26

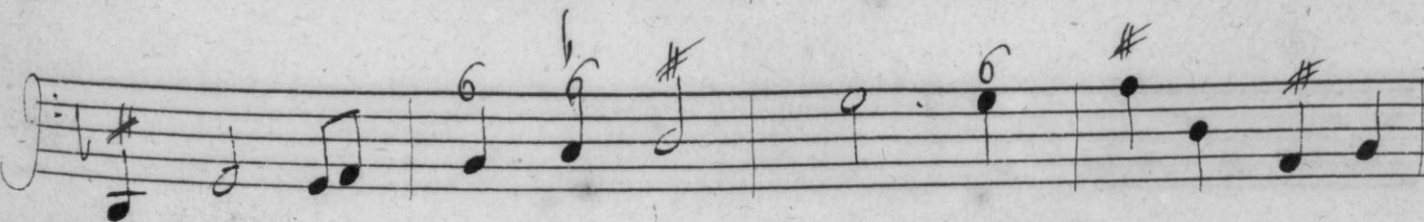
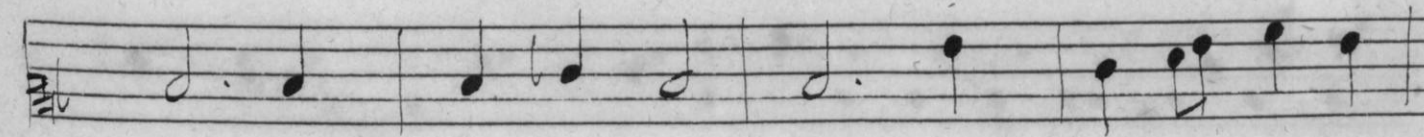
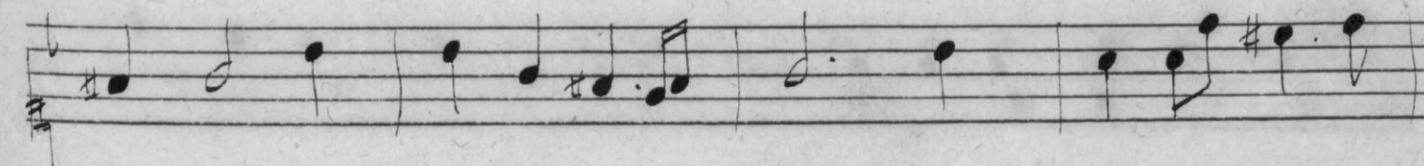
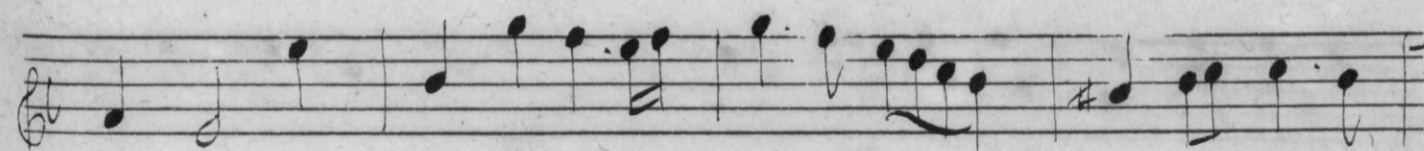
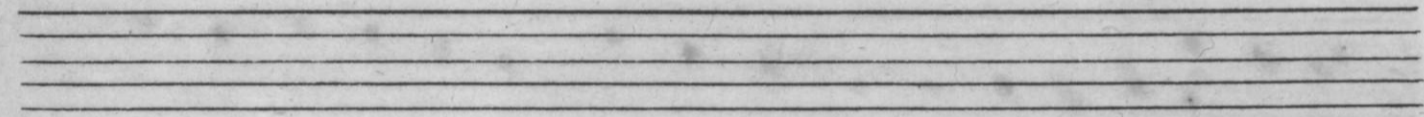
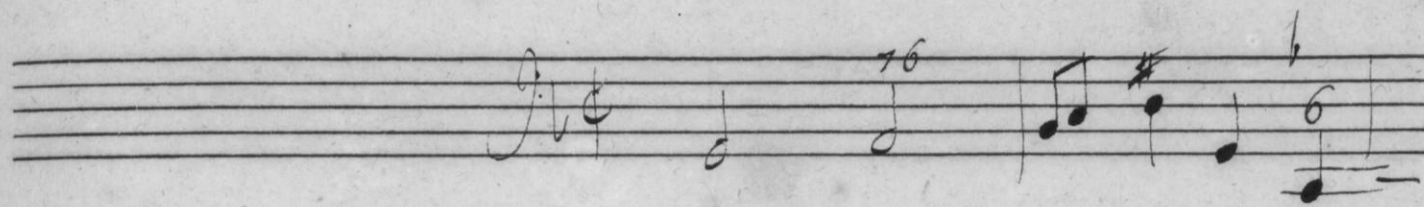
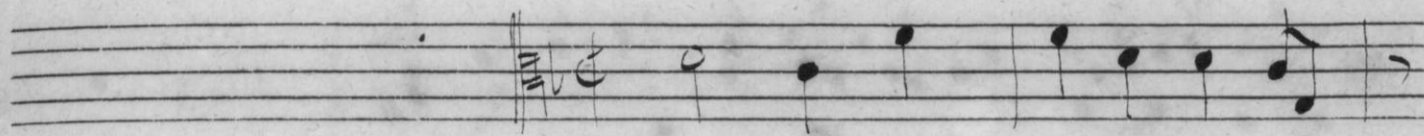
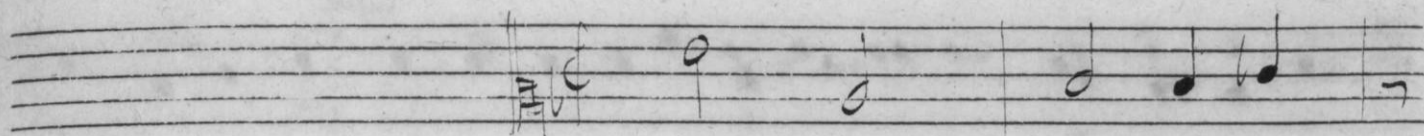
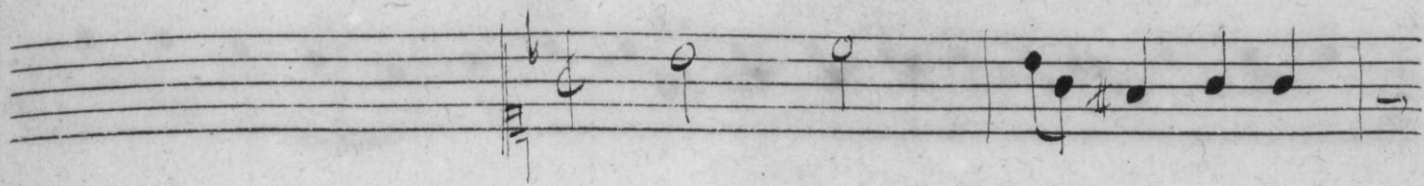
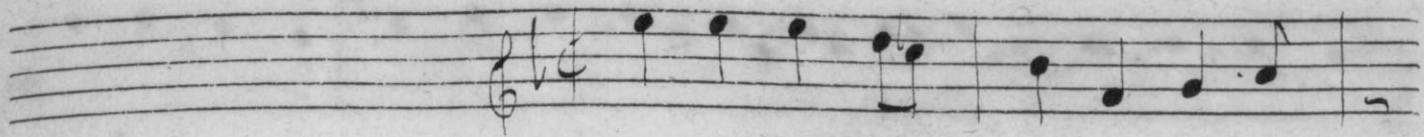

A set of five empty musical staves.

A set of five empty musical staves.

*Les Crandiera.*

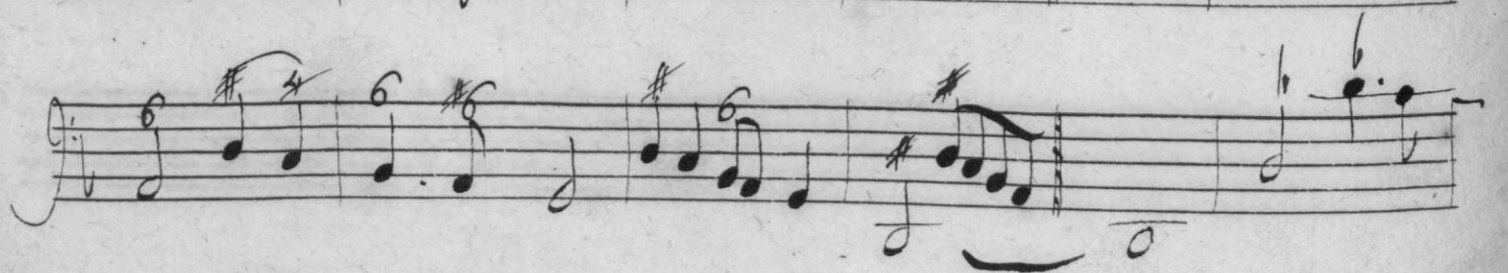
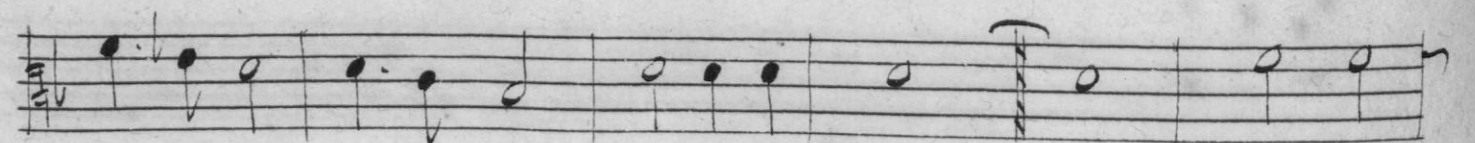
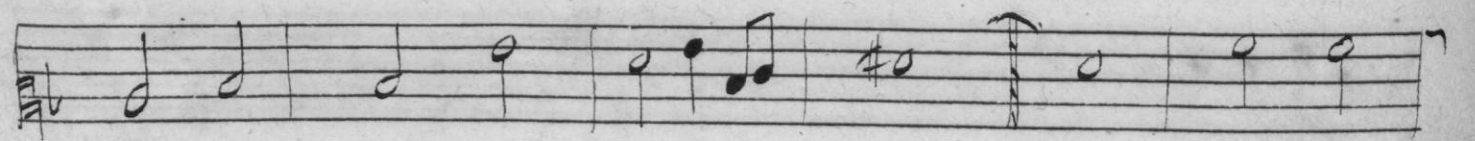
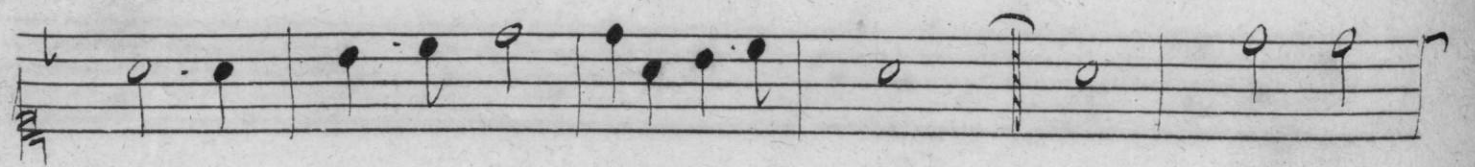
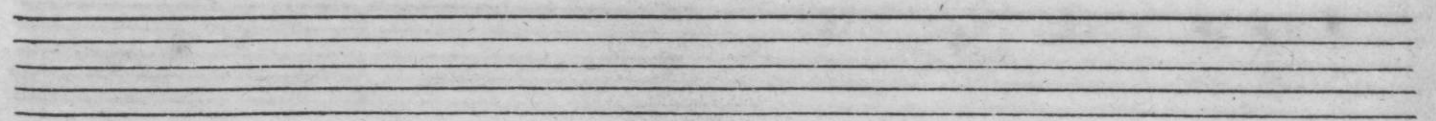
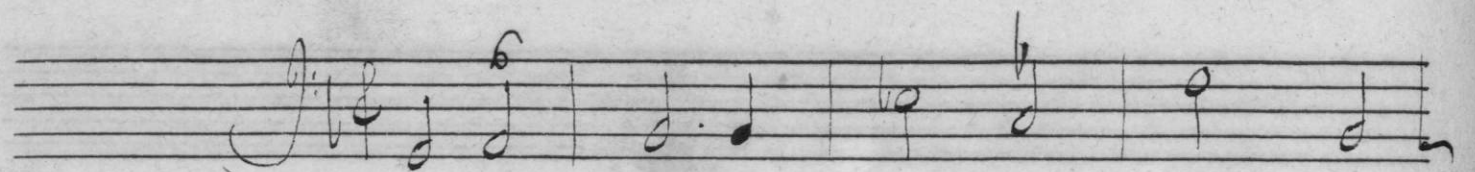
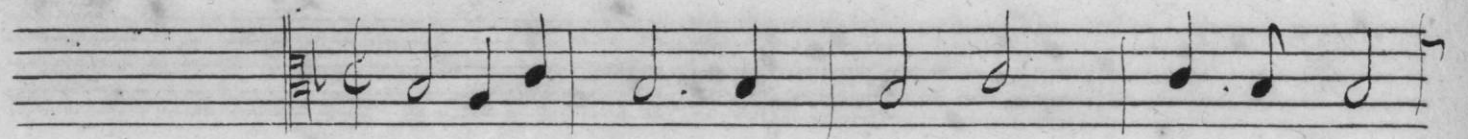
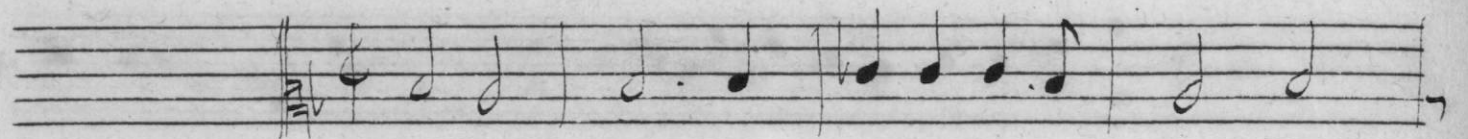
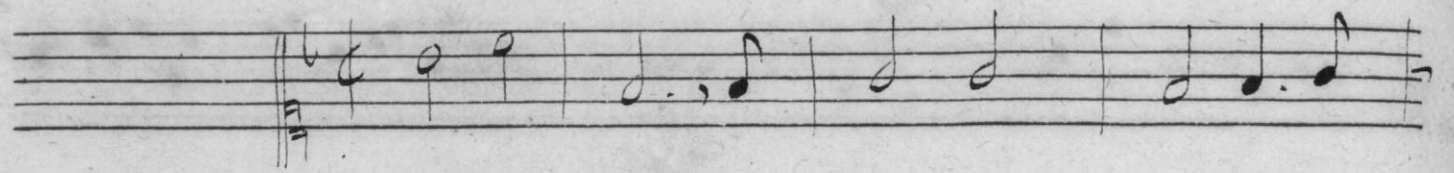
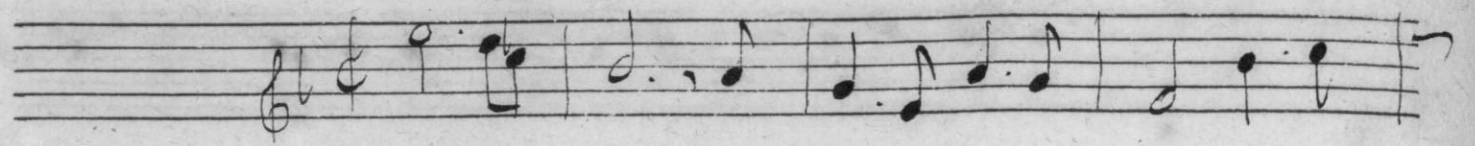

A set of five empty musical staves.

A set of five empty musical staves.

*Le Debiteur.*

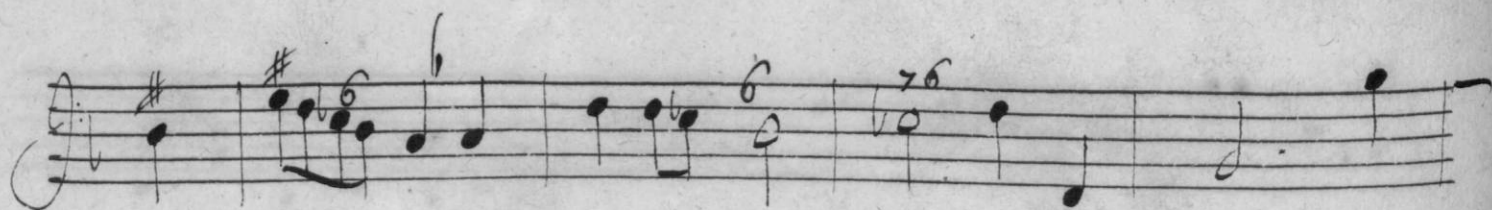
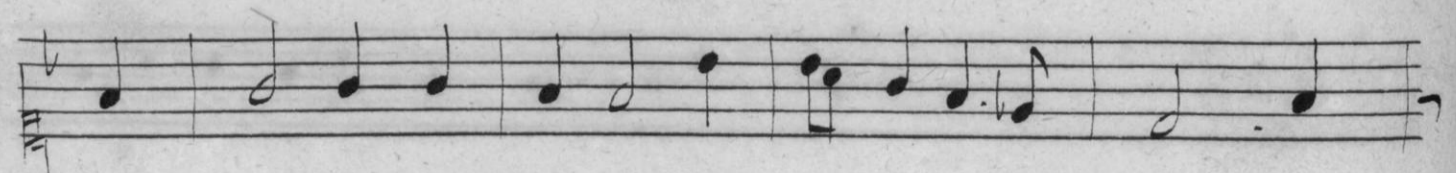
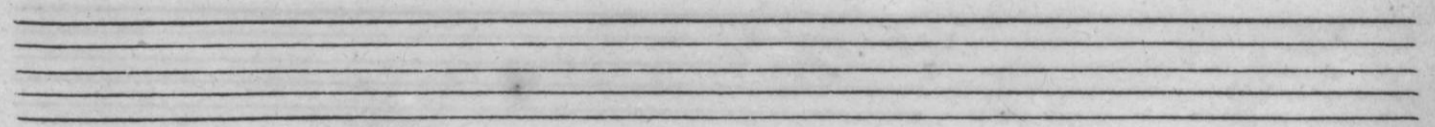
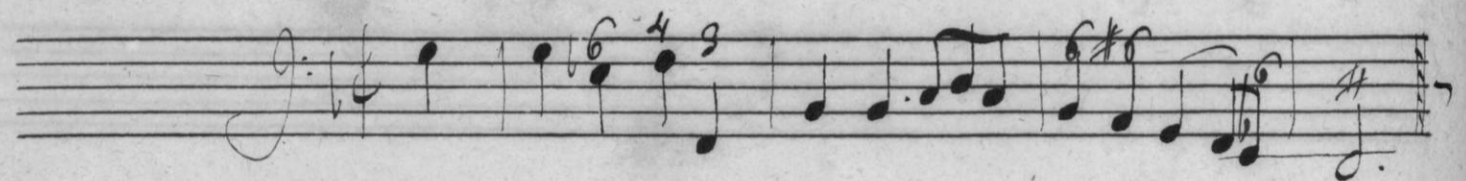
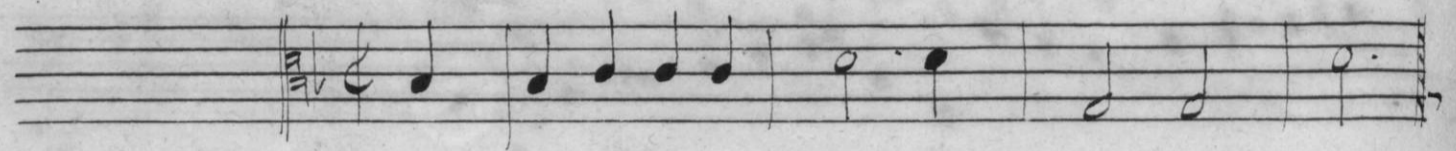
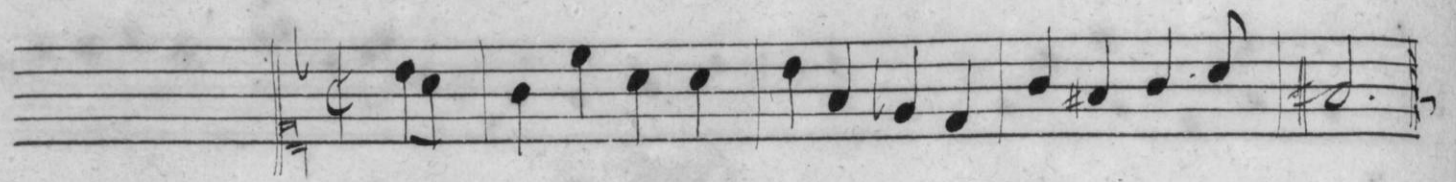

Ten empty musical staves.

*Les Archers.*

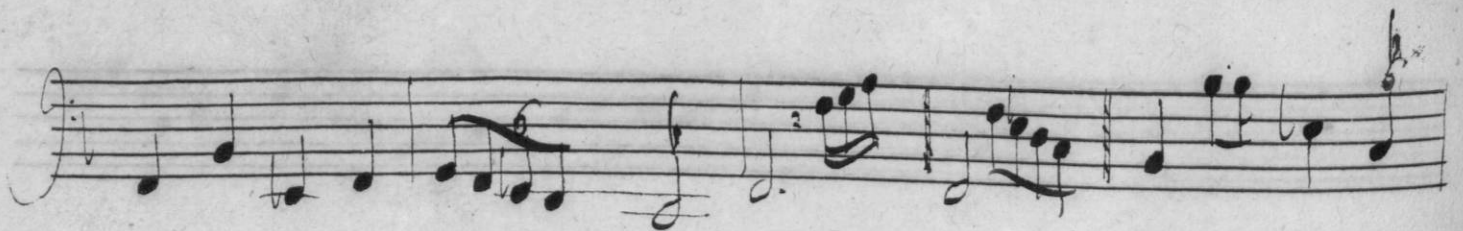
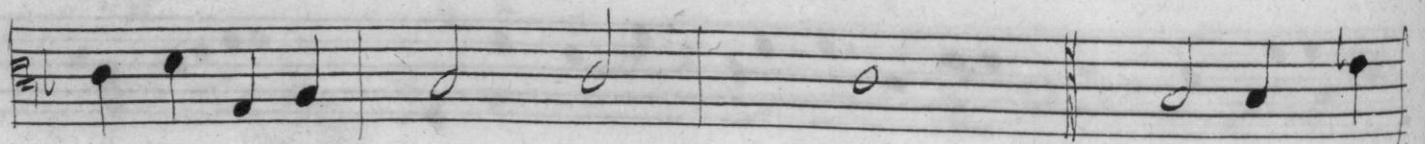
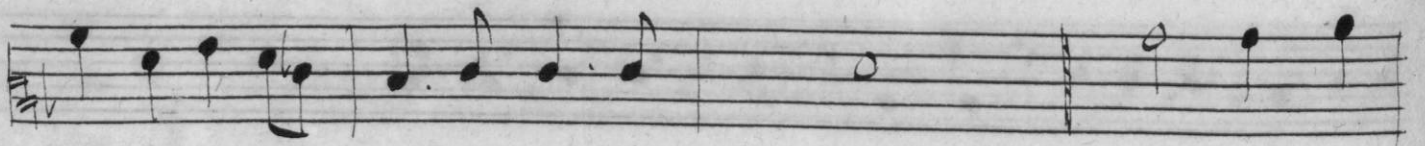
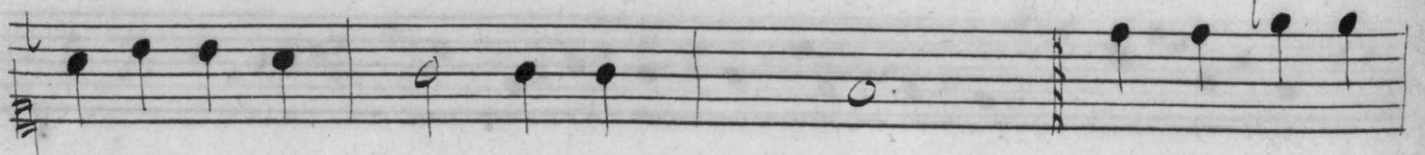
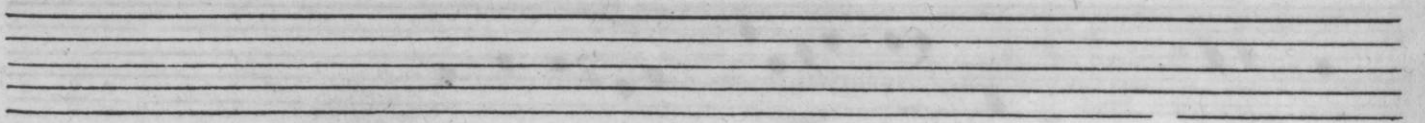
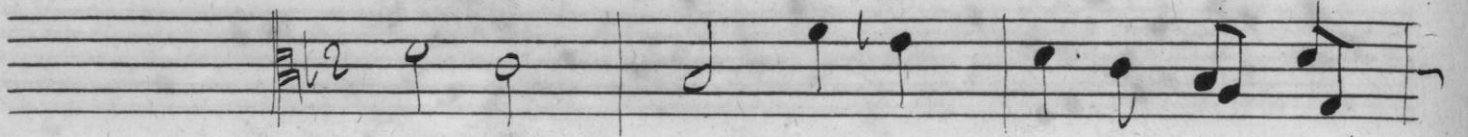
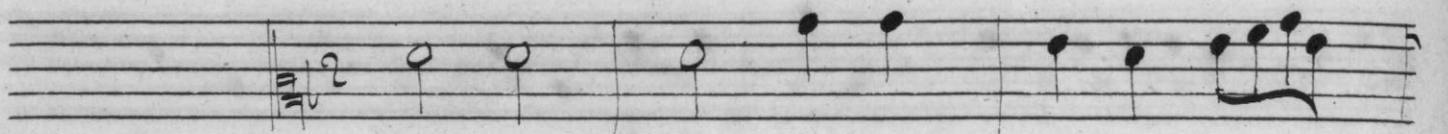

A set of five empty musical staves.

A set of five empty musical staves.

*Les Chevaliers. Entrée.*

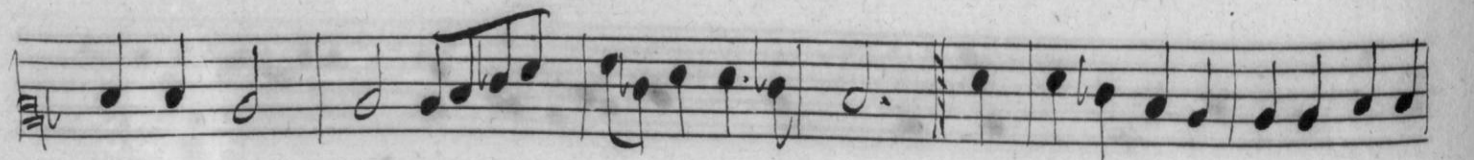
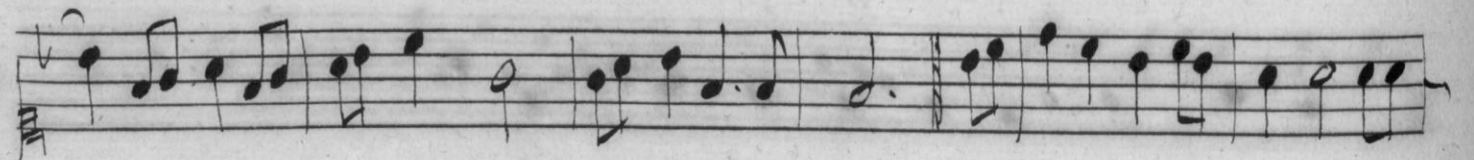
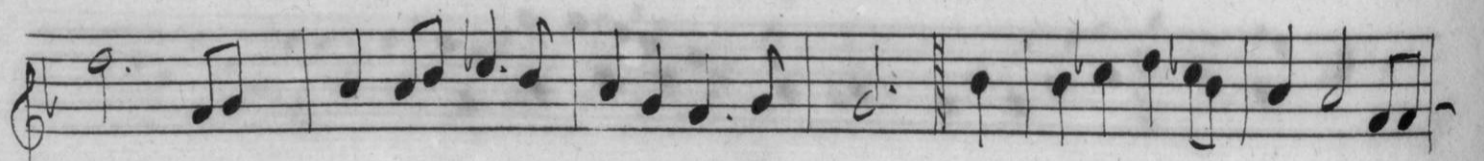
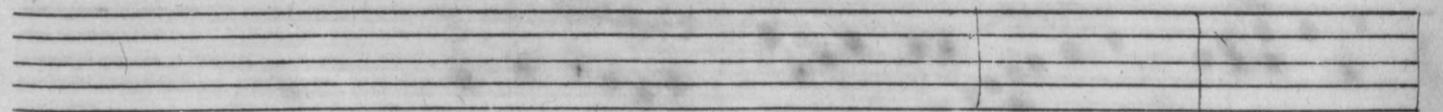
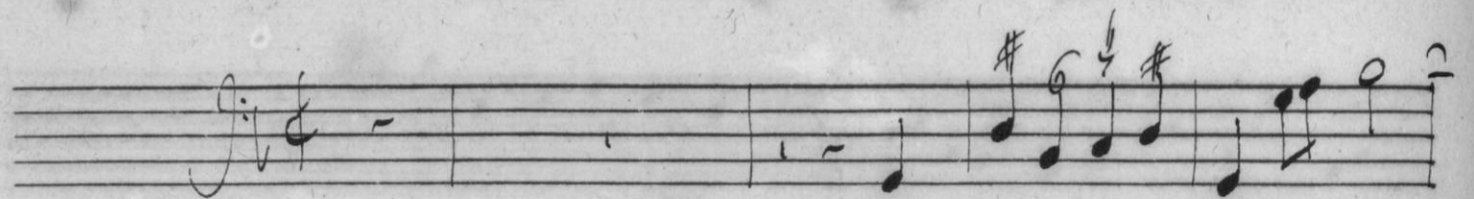
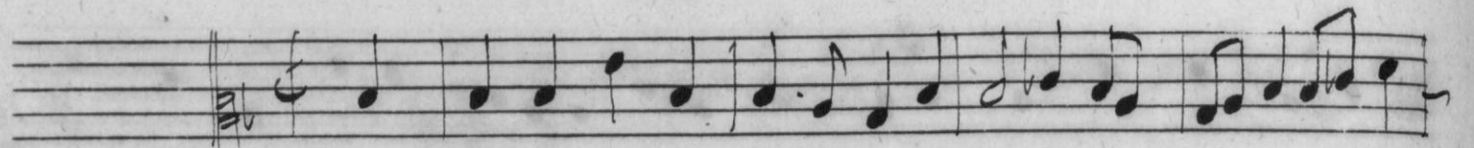
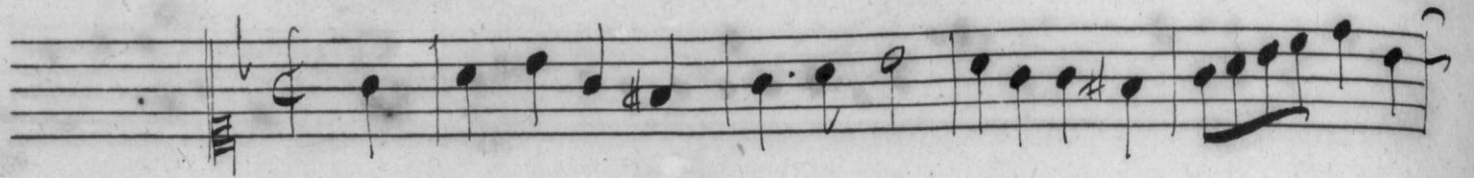
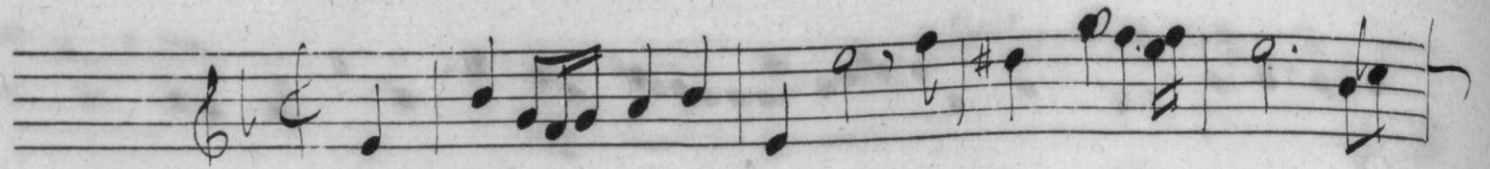

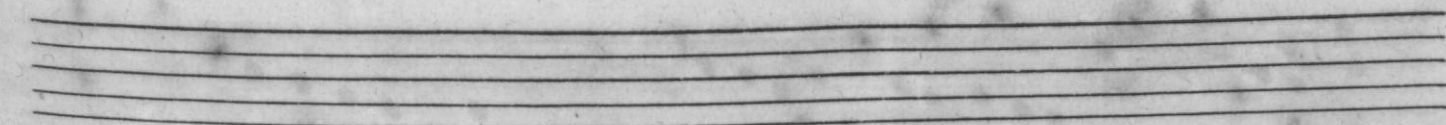
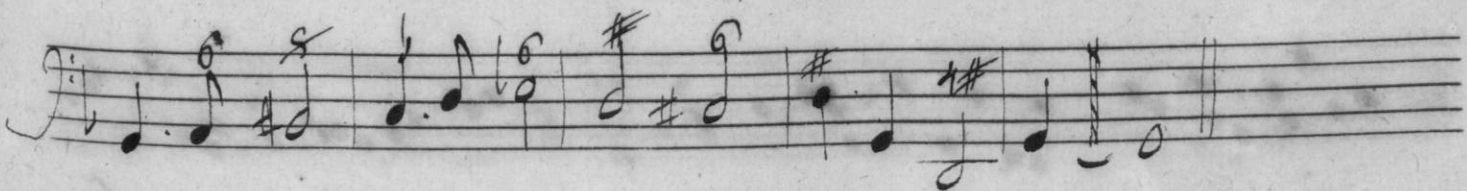
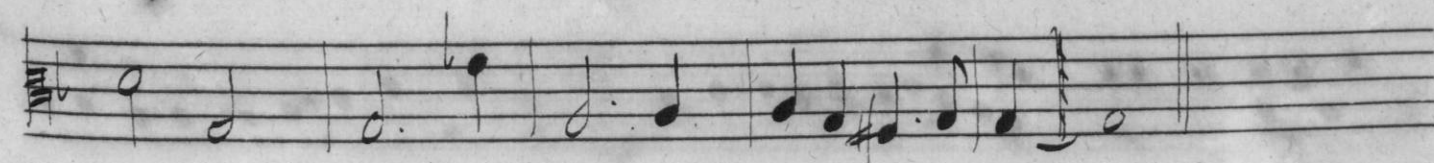
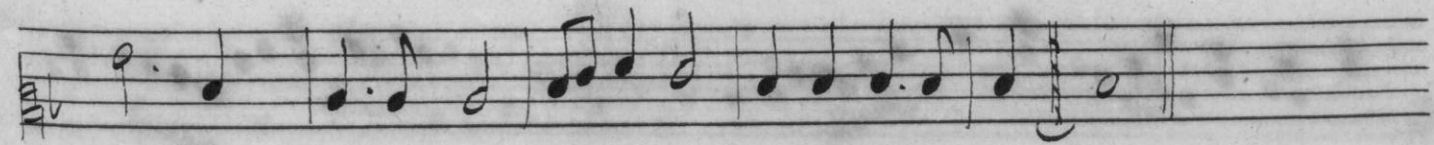
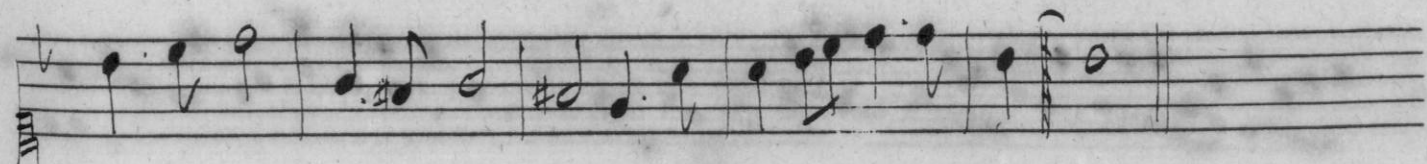
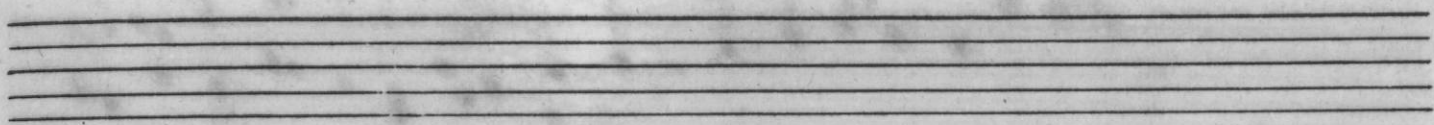
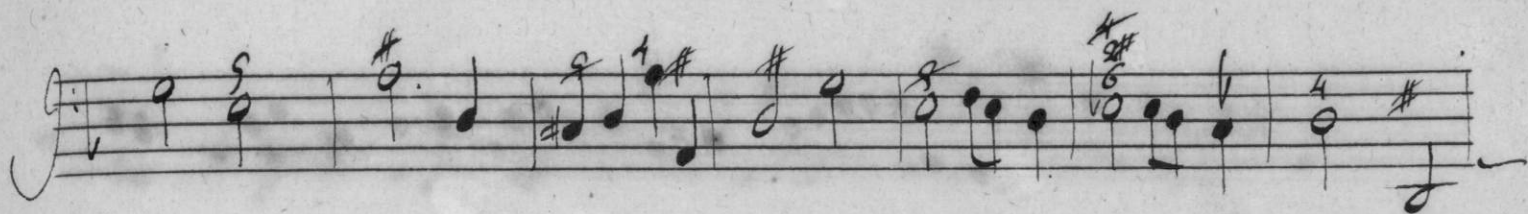
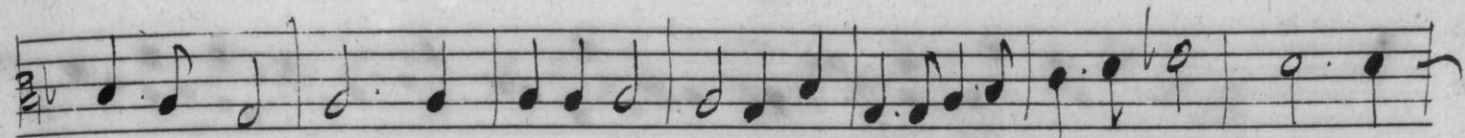

*Quatre Marchana.*

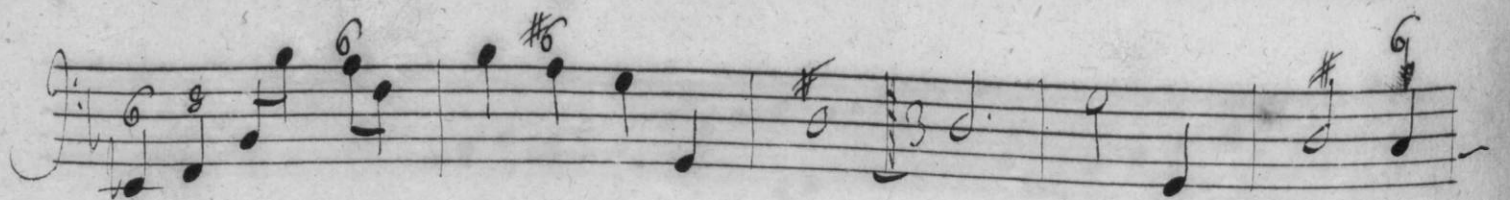
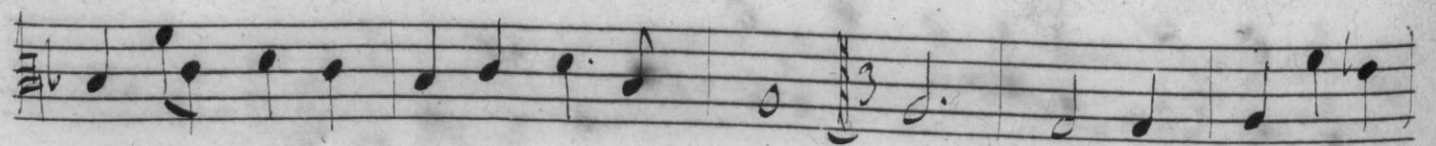
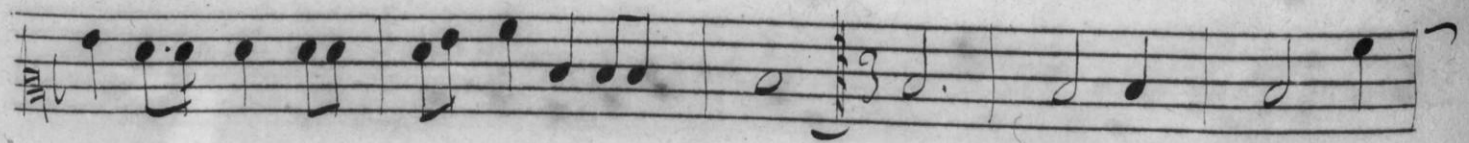
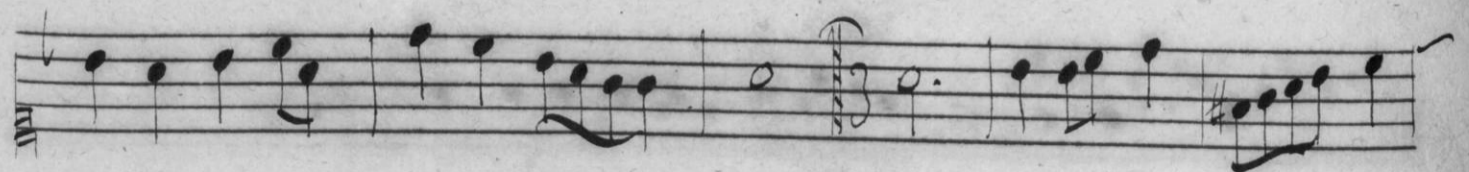
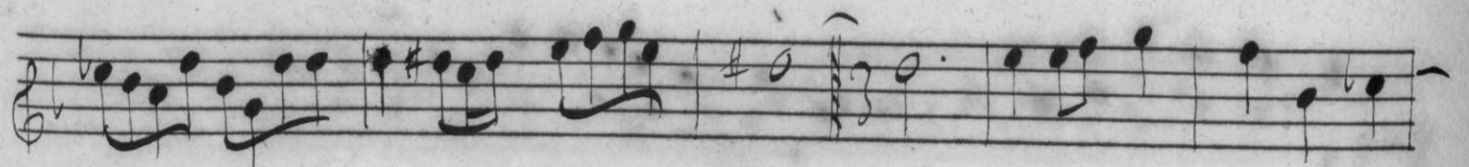
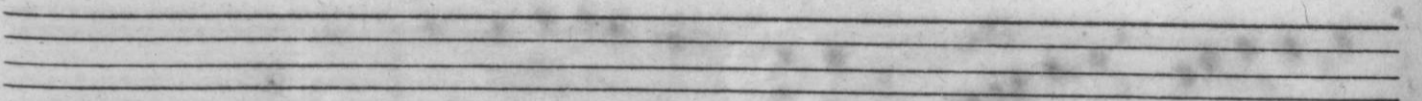
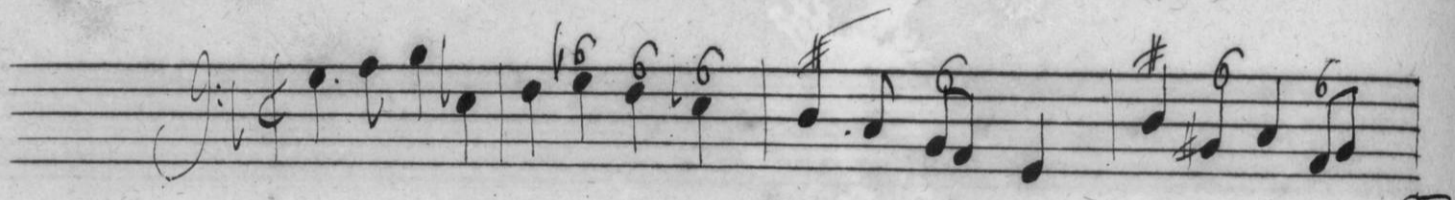
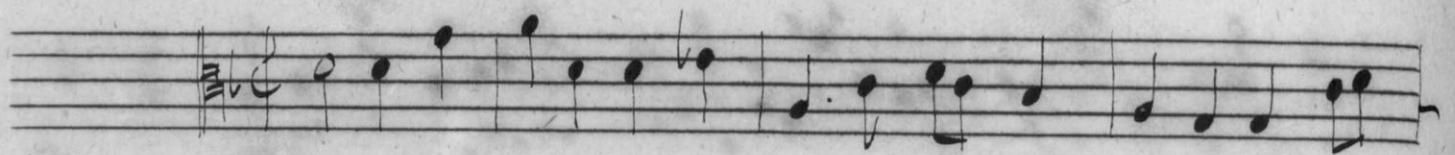
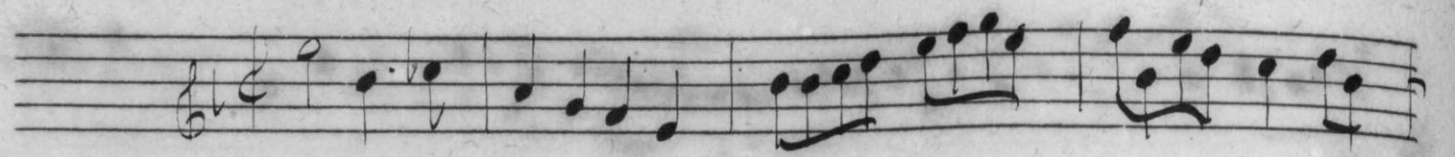

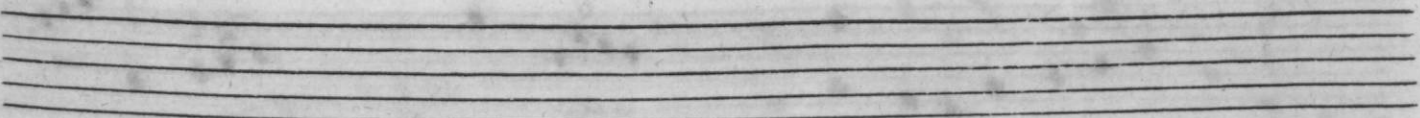
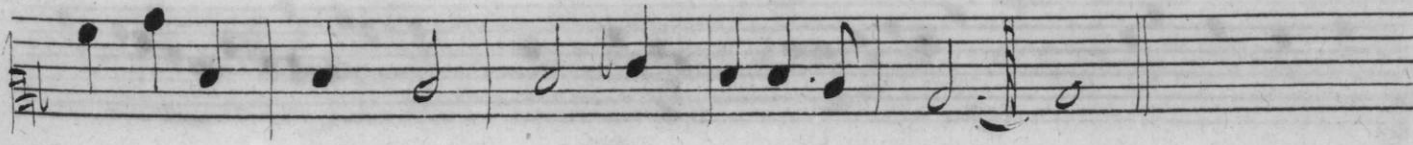
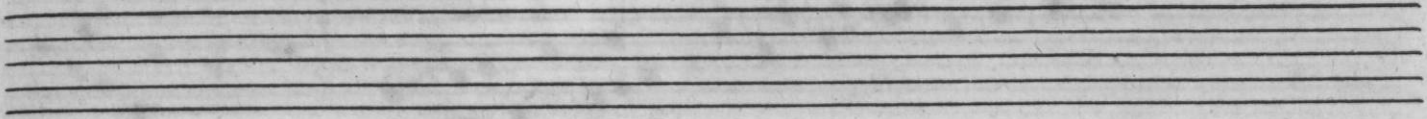
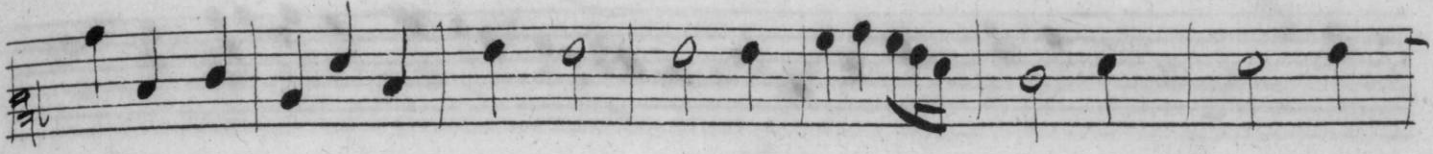
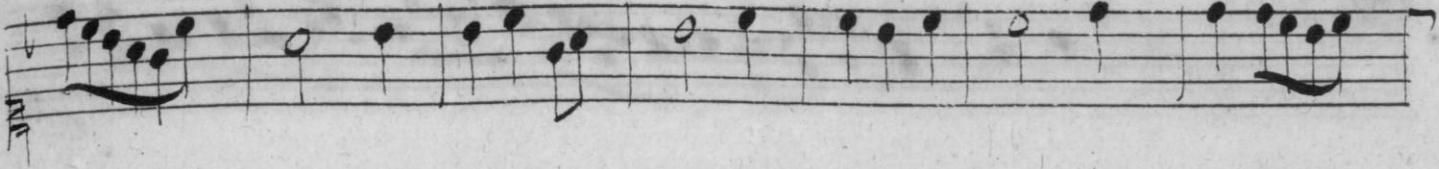
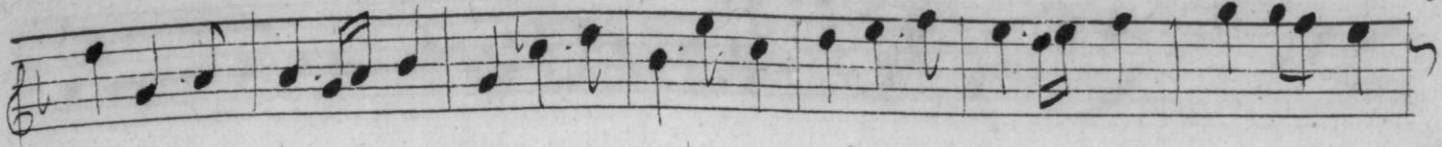

# Ritournelle.

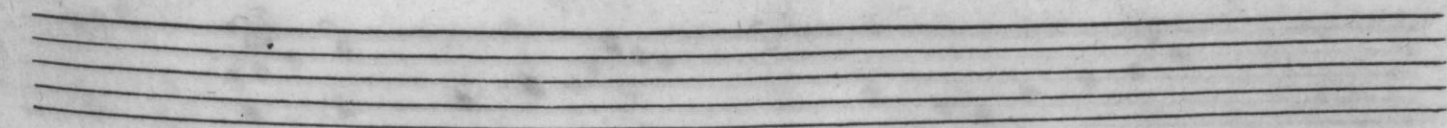
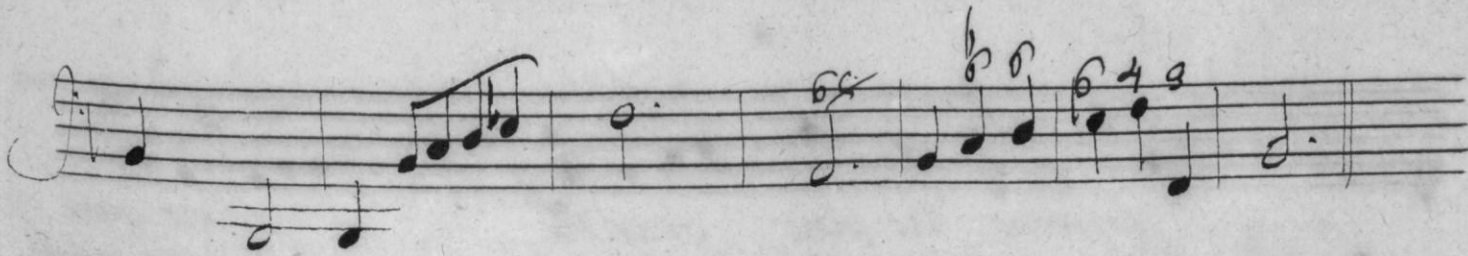
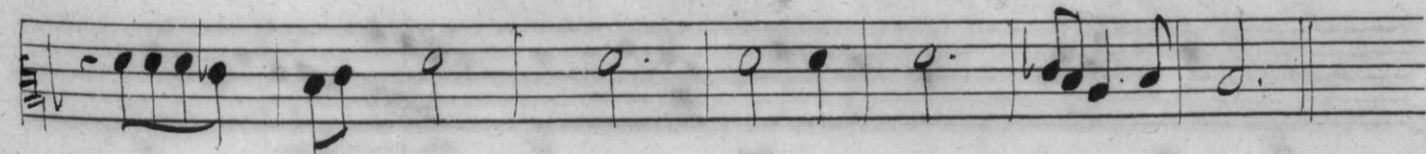
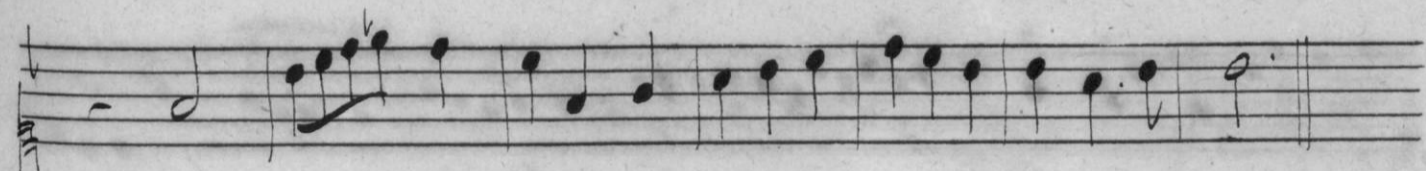
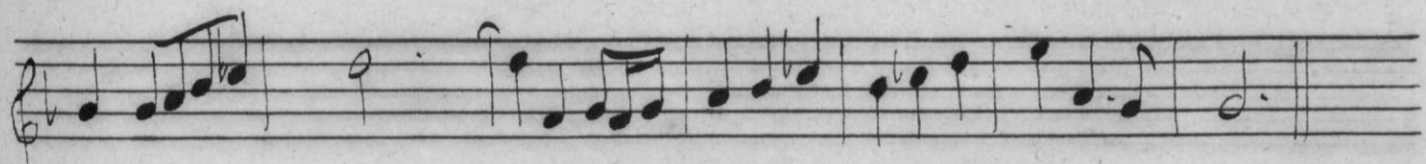
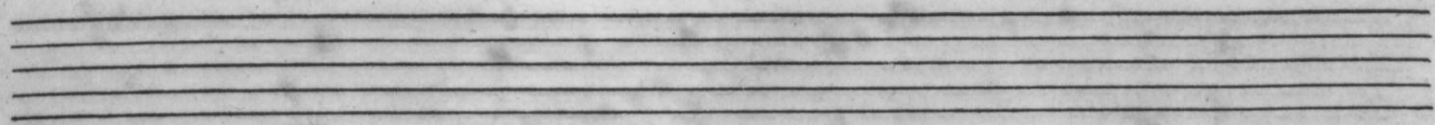
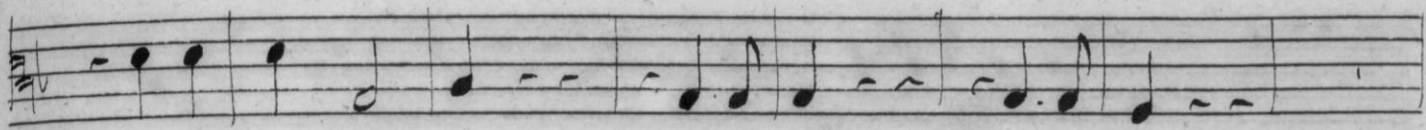
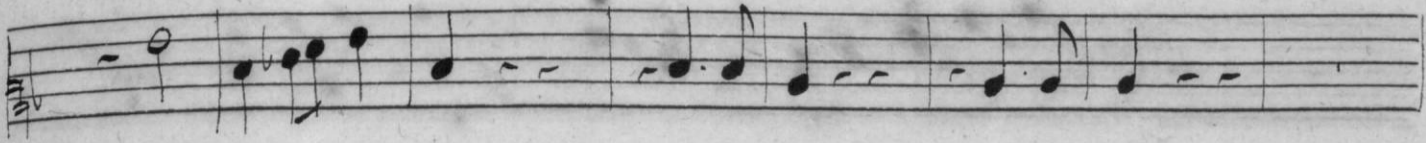
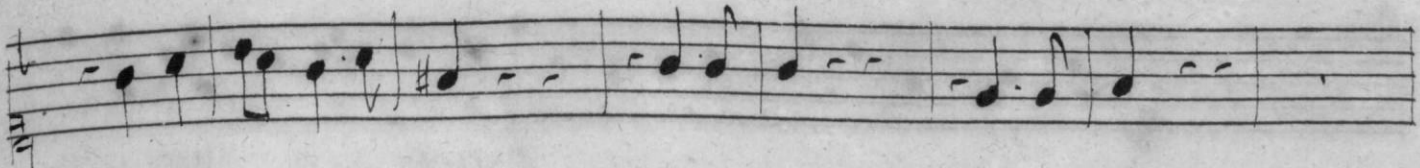
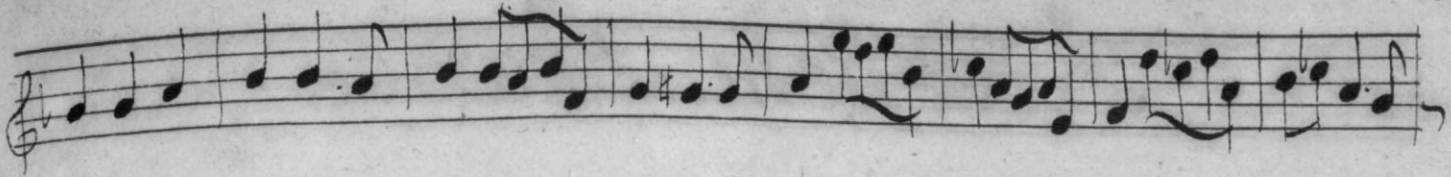

# Recit de la Lotterie.

Venez vous ran-  
Ma main couron-

ger tous mes loix je recois toutes vos offran-  
ne le hazard et le faux et le vray meri

des, Sans differen - ce et Sans choix:  
te en mon coeur ont bonne part:

Mes faueurs les plus grandes sont quel  
La fortune est le - critte dans quel

ques billets doux, ou vous aspirez  
 ques billets doux,

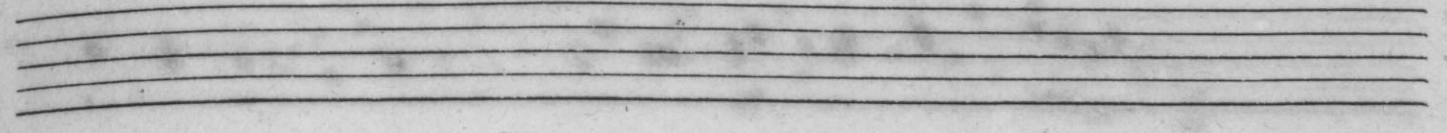

tous, peu d'heureux, beaucoup de jaloux, peu d'heu-

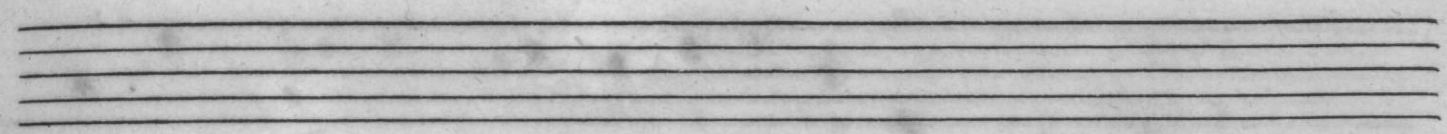

reux, beaucoup de jaloux.

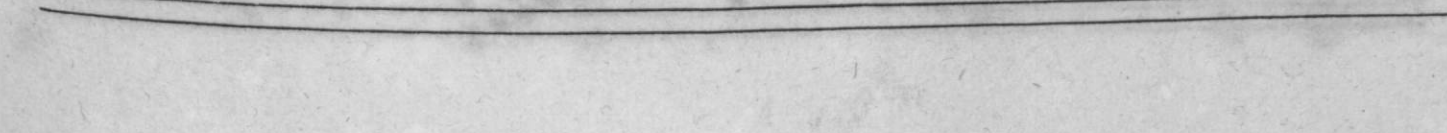
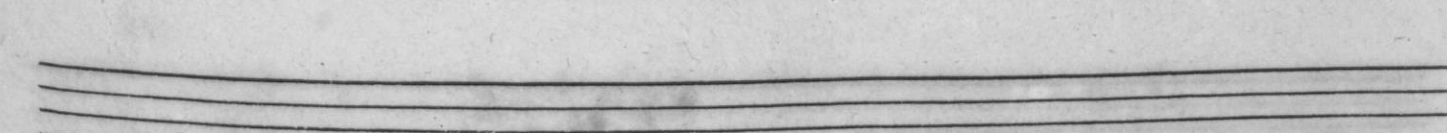
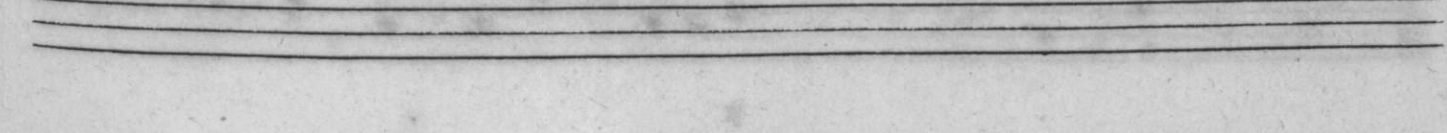
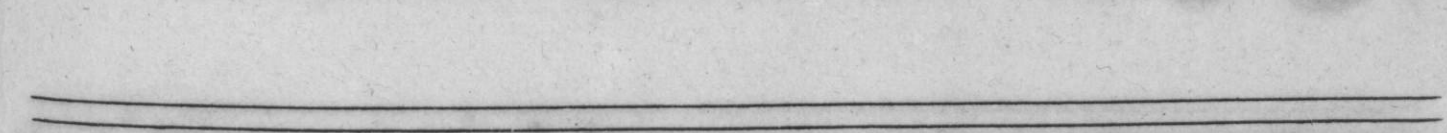
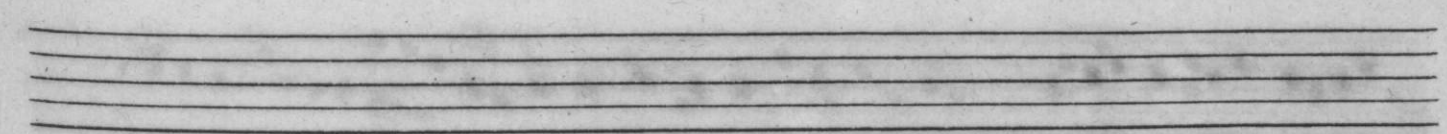

*Les Suisses.*

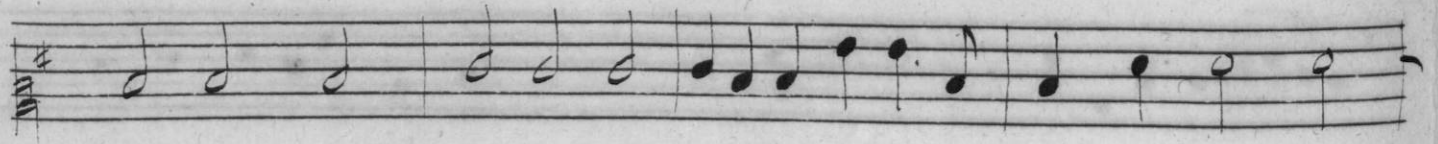
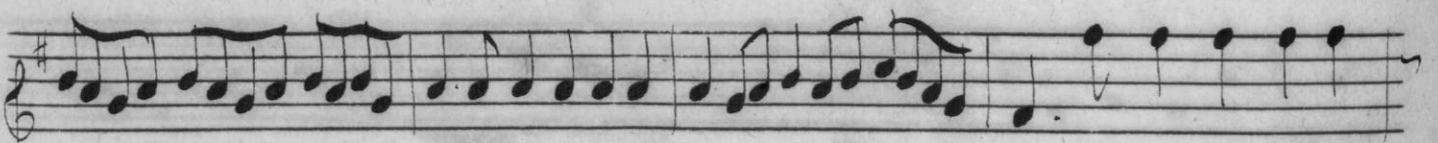
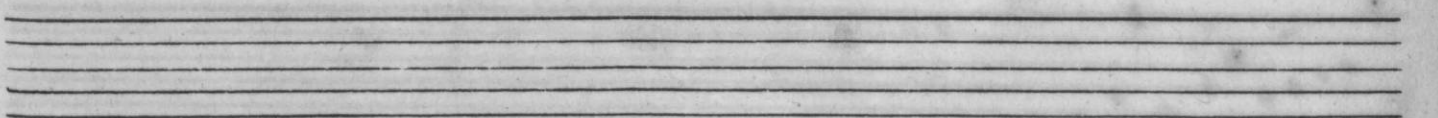
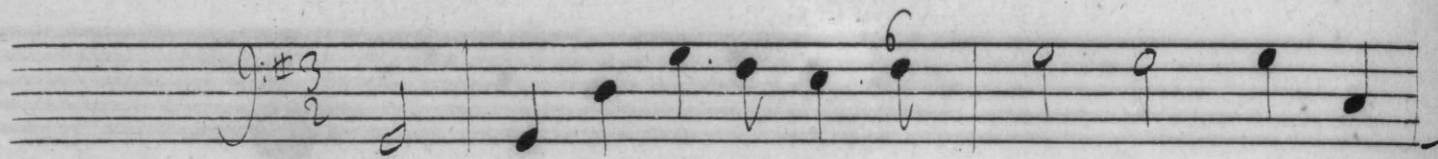
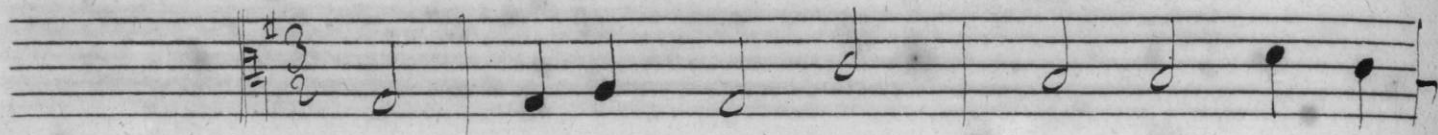
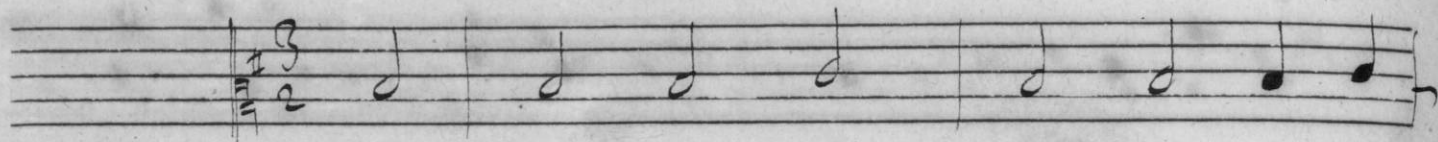
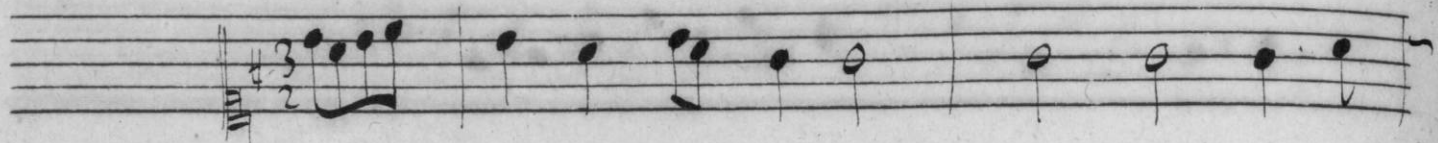

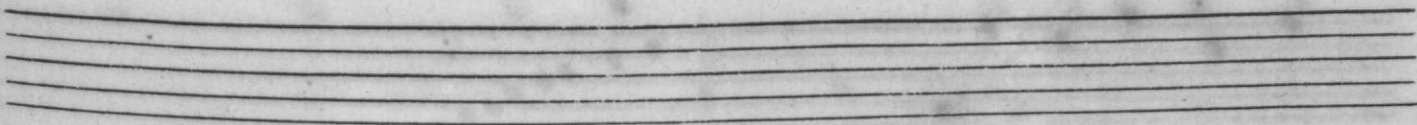
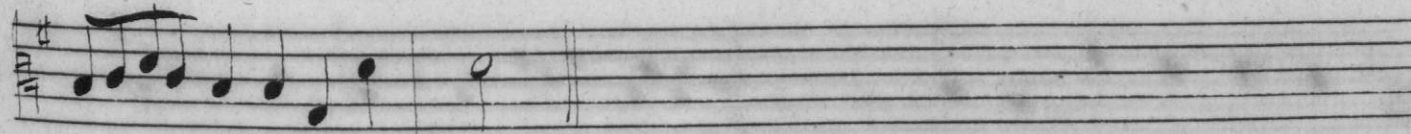
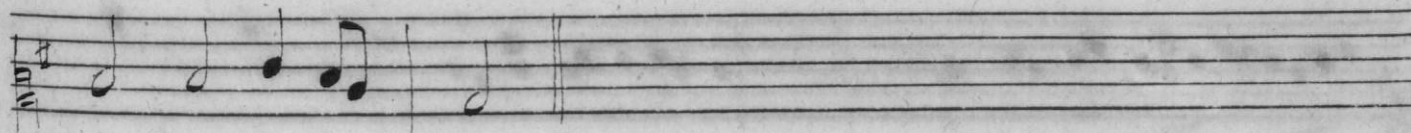
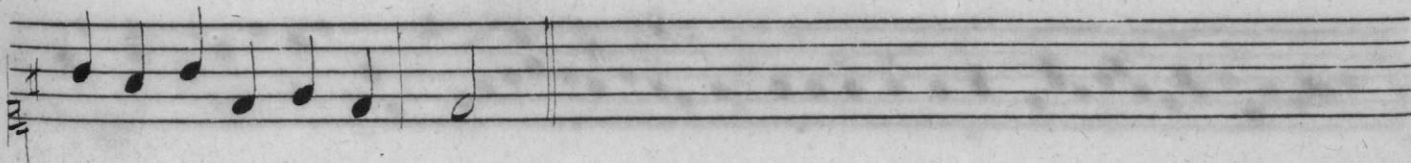
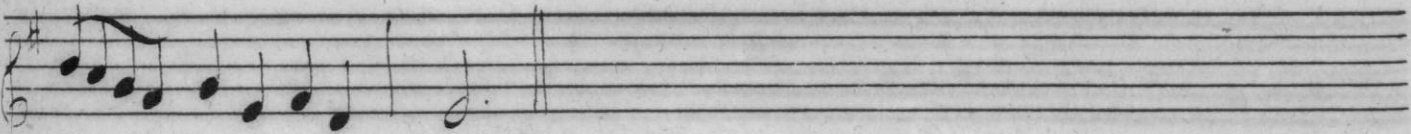
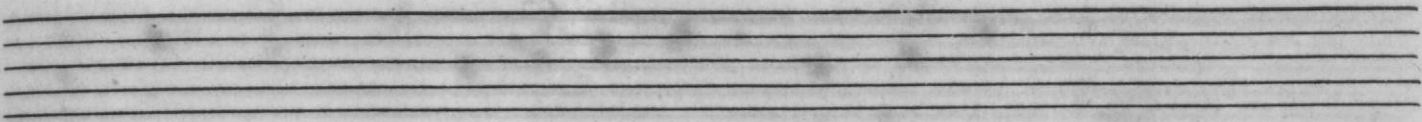
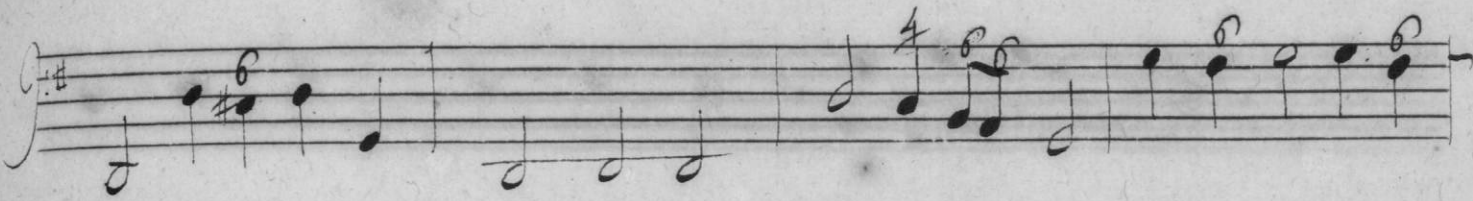
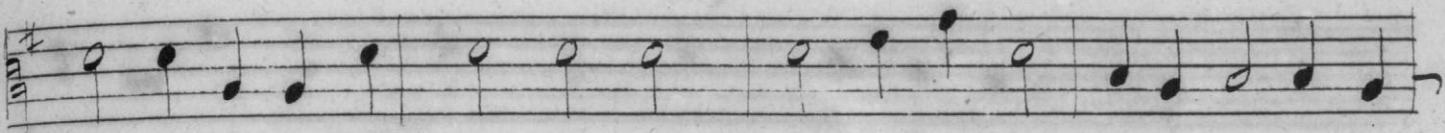

# Les Florentina.

Ten empty musical staves.

# Les Amoureux

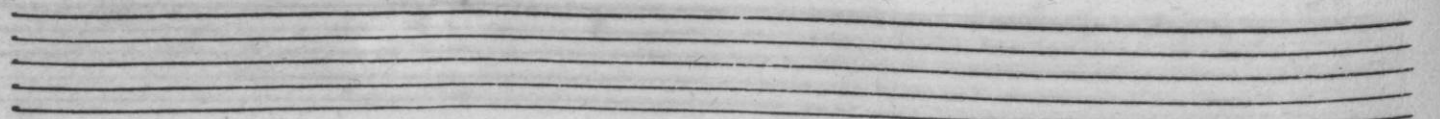
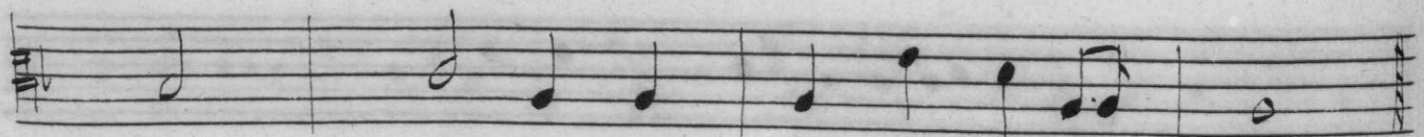
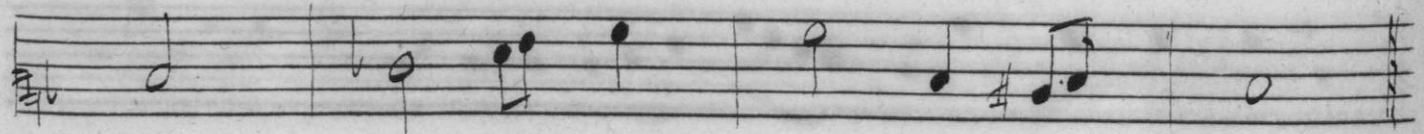
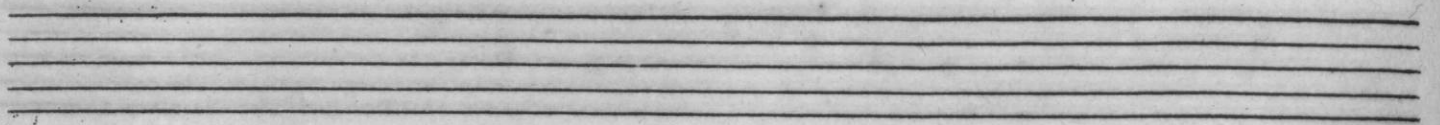
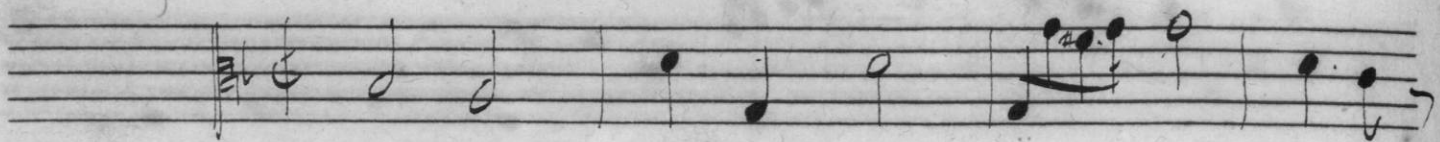
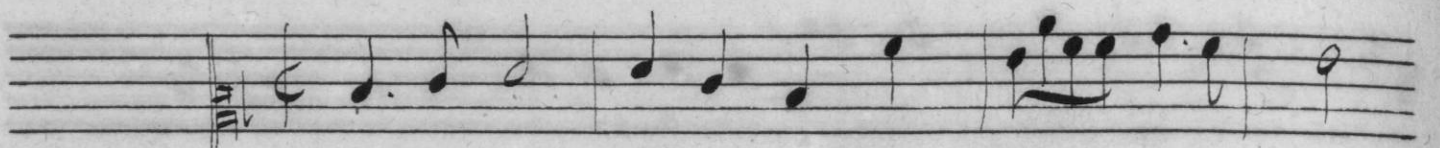
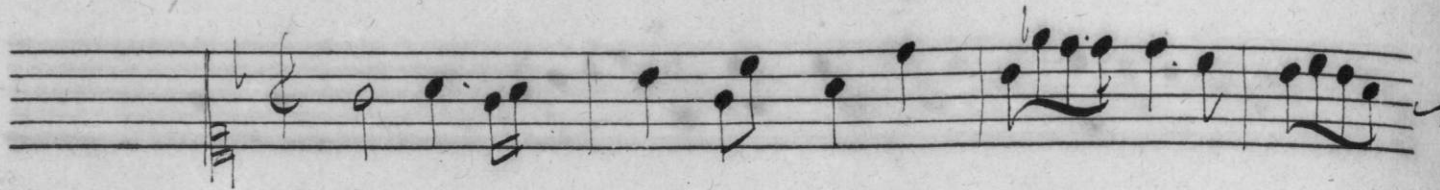
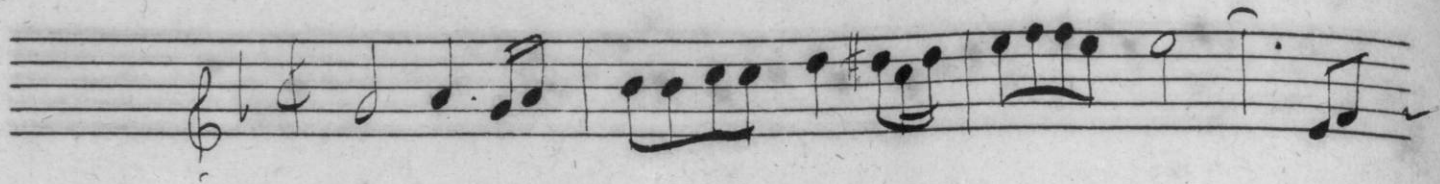

Mairie de Toulouse  
2<sup>ème</sup> Division  
COMPTABILITÉ

A set of five empty musical staves at the bottom of the page.

*Les Variante*

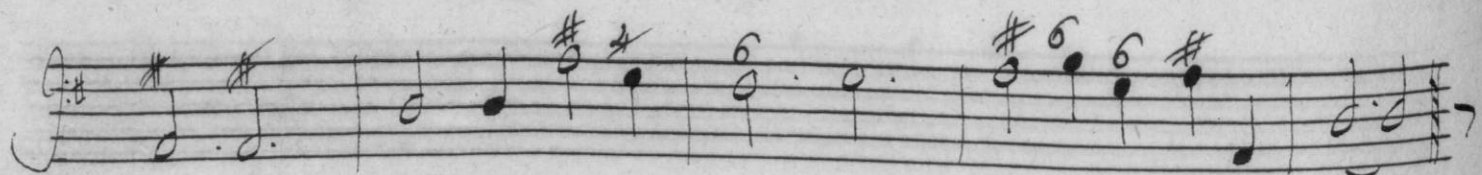
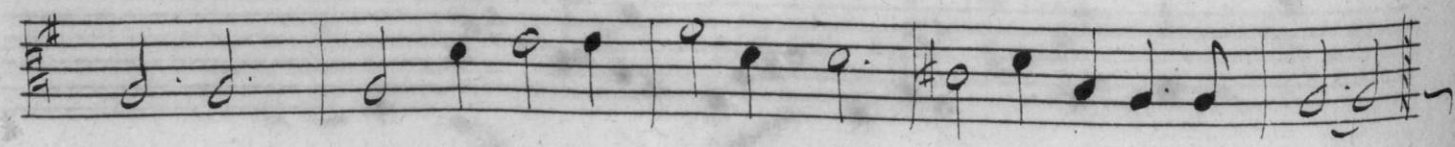
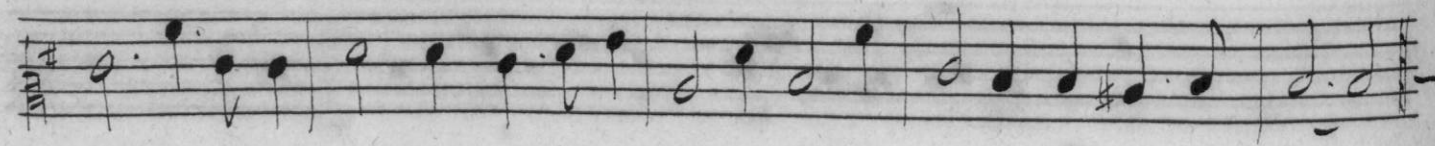
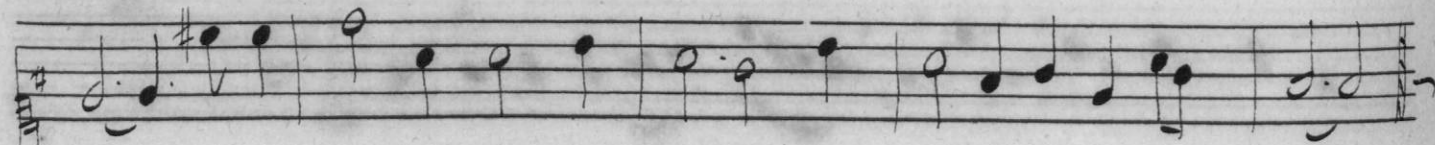
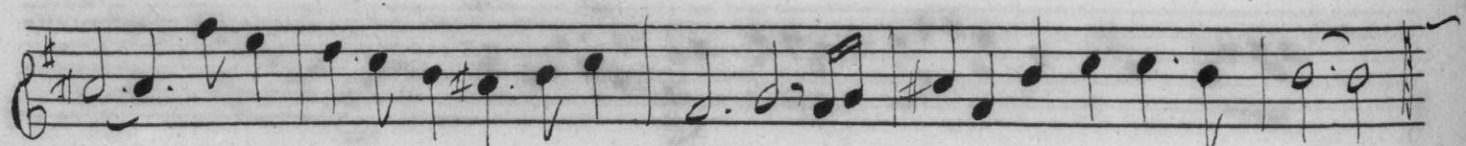
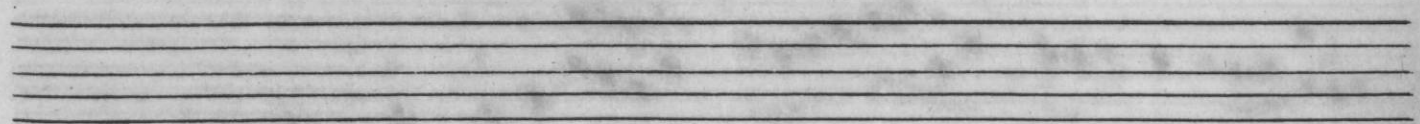
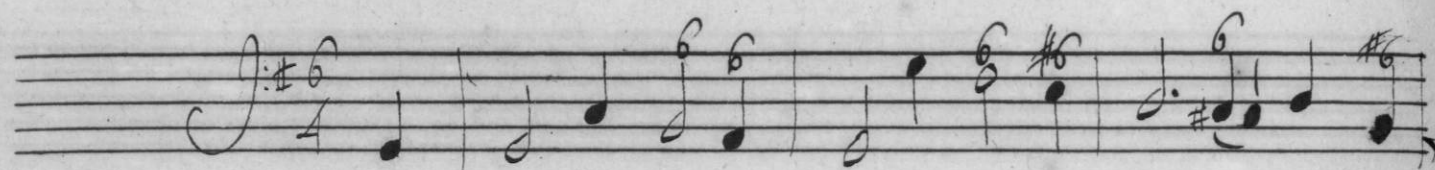
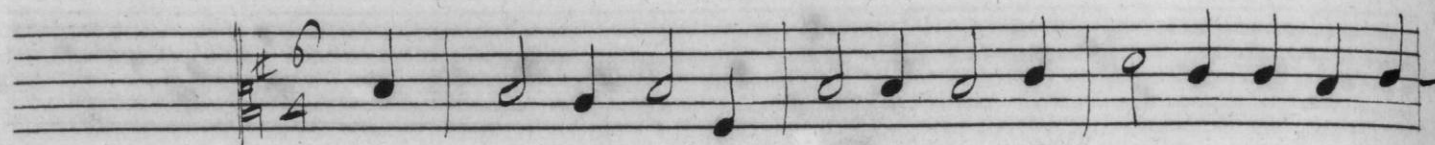
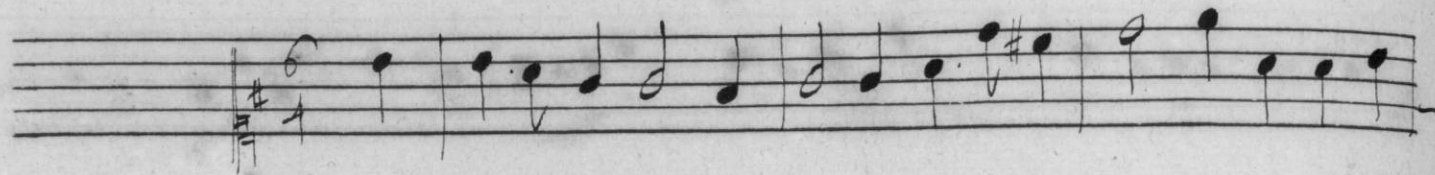
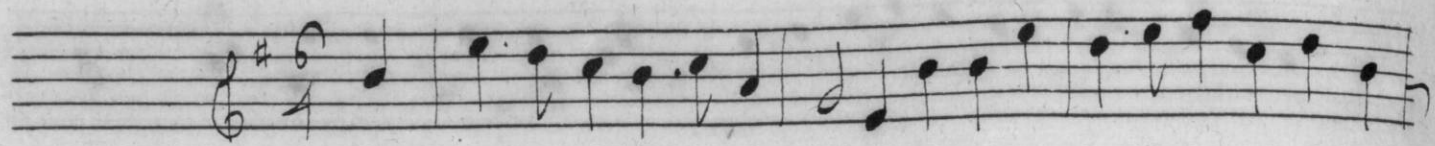

A set of five empty musical staves.

A set of five empty musical staves.

*Les Aveugles.*

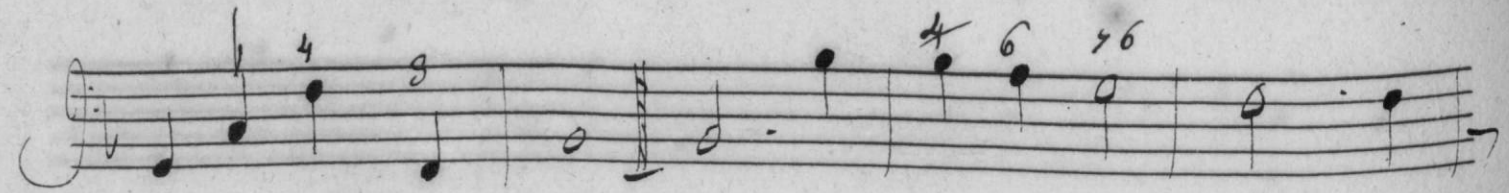
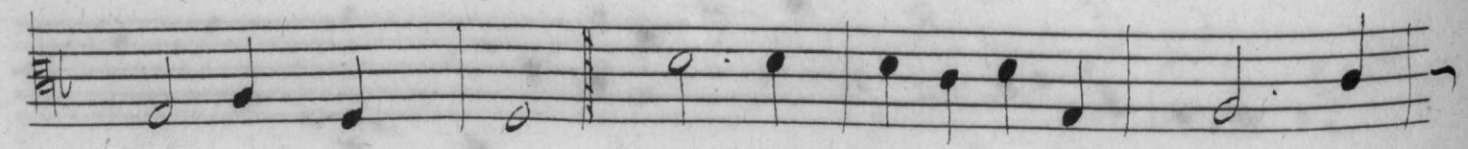
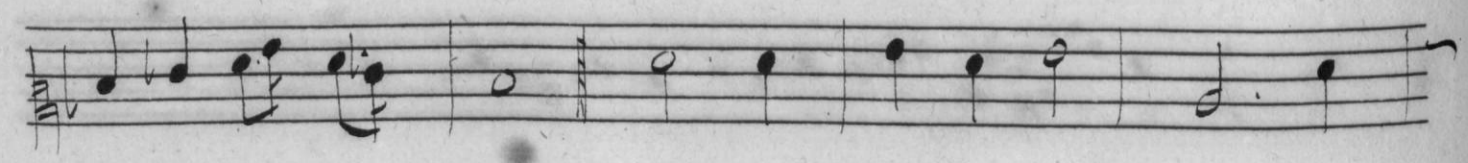
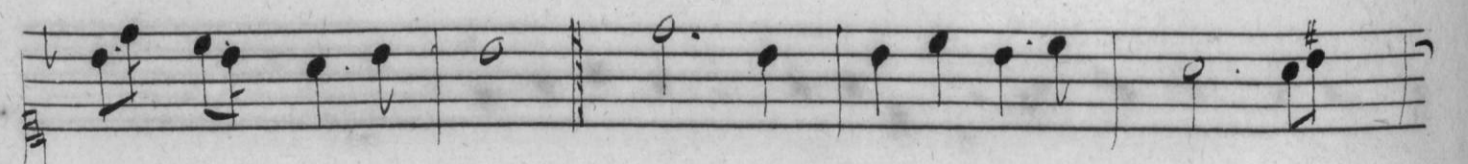
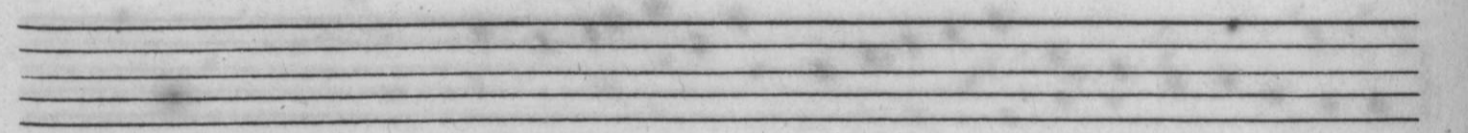
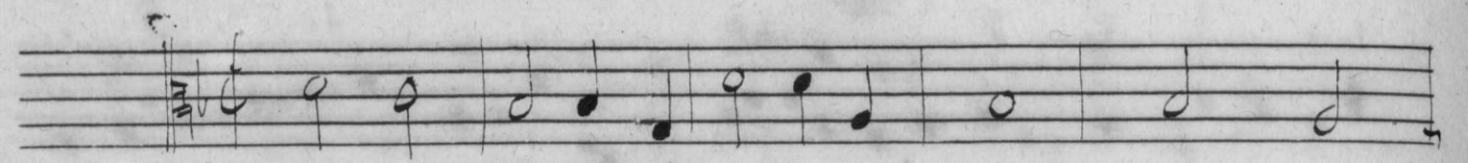
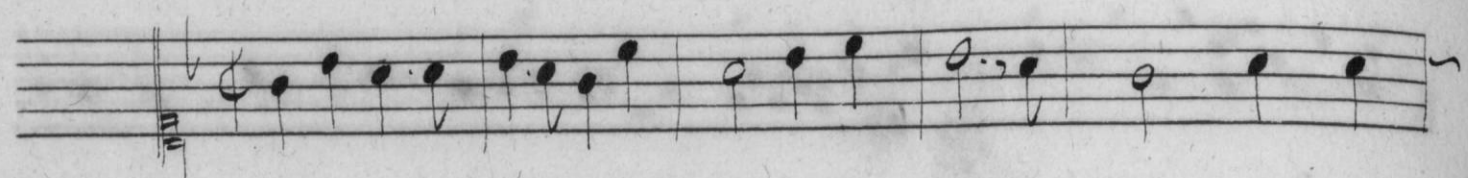
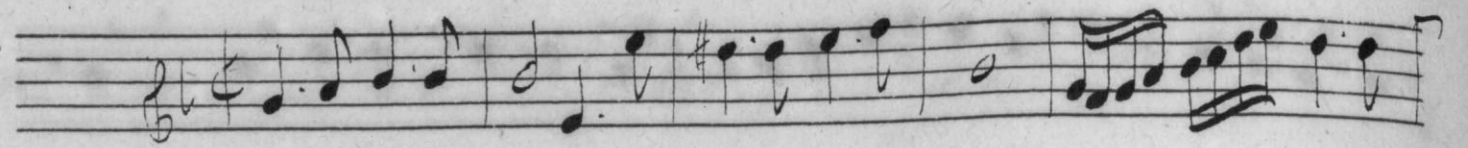

Two empty musical staves, consisting of five lines each, positioned horizontally.

A single staff of handwritten musical notation in treble clef, containing several notes and rests.

A single staff of handwritten musical notation in treble clef, containing several notes and rests.

A single staff of handwritten musical notation in treble clef, containing several notes and rests.

A single staff of handwritten musical notation in treble clef, containing several notes and rests.

A single staff of handwritten musical notation in treble clef, containing several notes and rests.

Two empty musical staves, consisting of five lines each, positioned horizontally.

# Recit des Aveugles.

Après la clarté perdue qui nous  
L'attouchement nous console d'un bien

fut un bien si cher à d'autres Sens que la vue  
qui nous est ôtée et jamais sur sa parole

il nous faut donc retrancher : pour être aveugle  
nous n'en croyons la beauté : Pour être aveugle

est ce a dire qu'on ne goute rien de doux,

est ce a dire qu'on ne goute rien de doux,

6 8  
6 6

L'amour qui fait si bien rire est aveugle

L'amour qui fait si bien rire est aveugle

6 7#6

comme noué.

comme noué.

4 3

# Les Vielleurs.

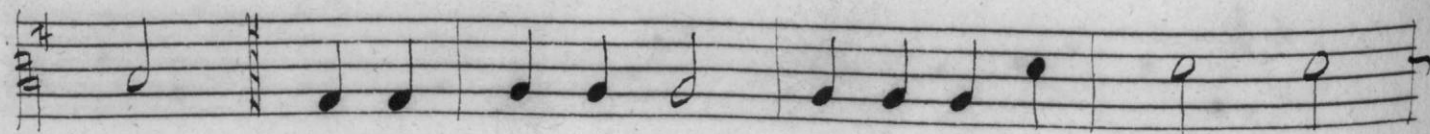
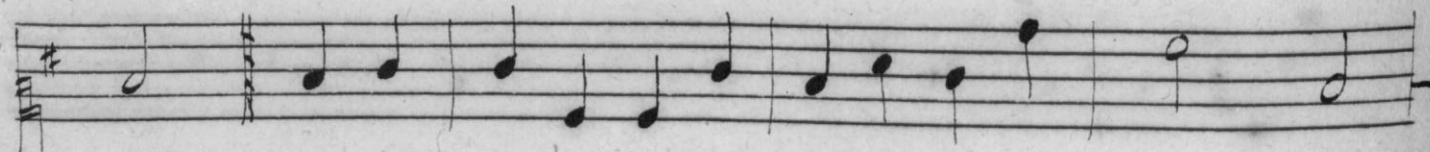
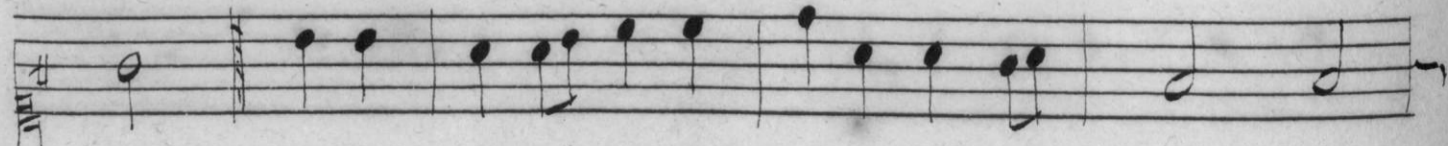
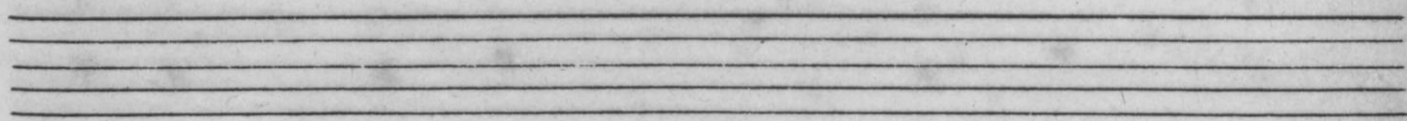
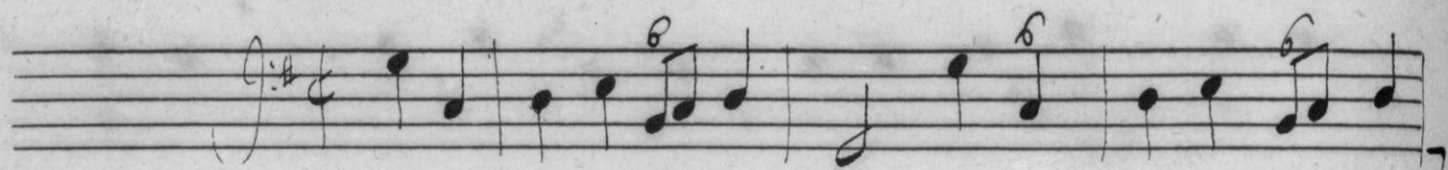
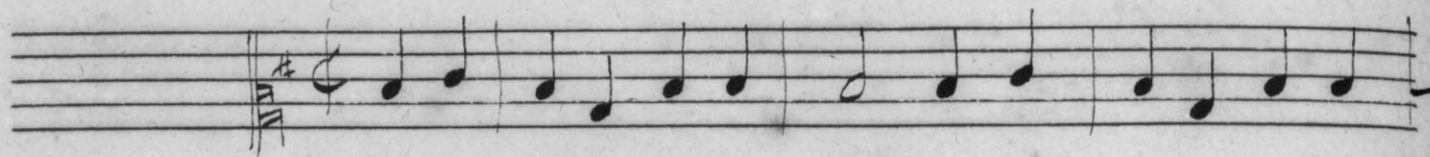
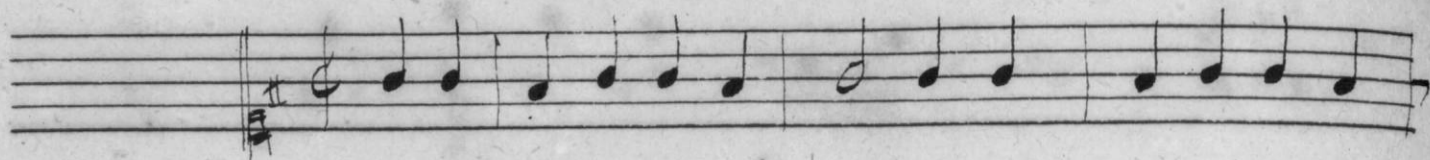

# Deux Amans

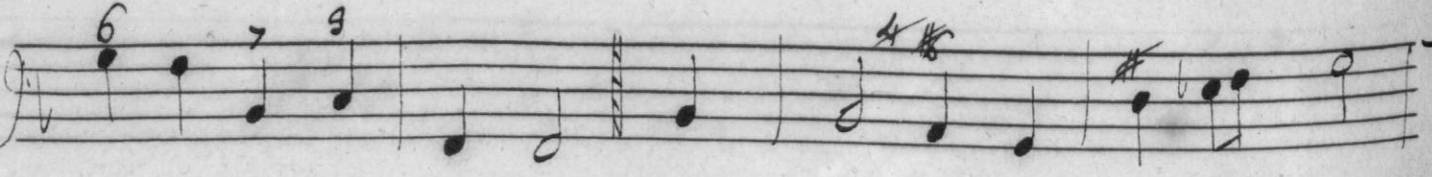
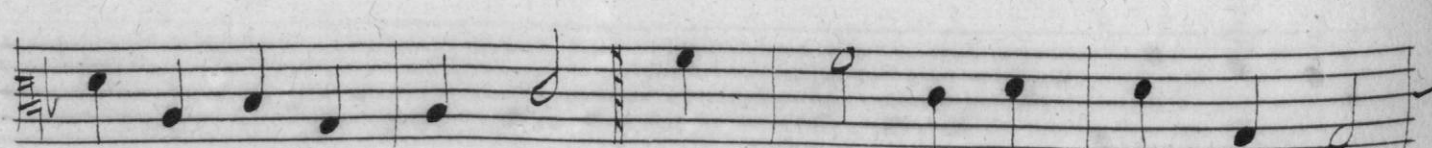
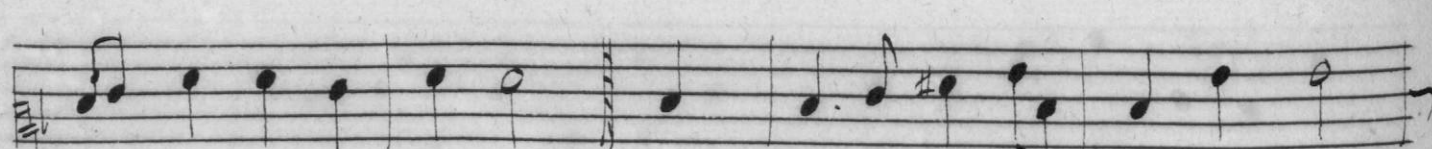
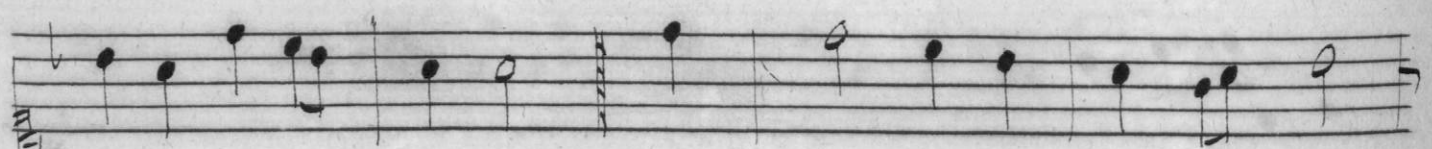
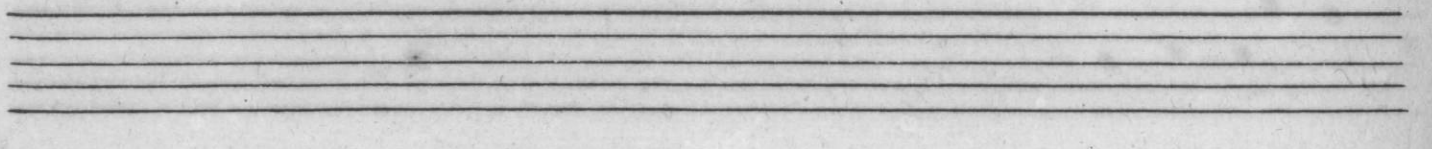
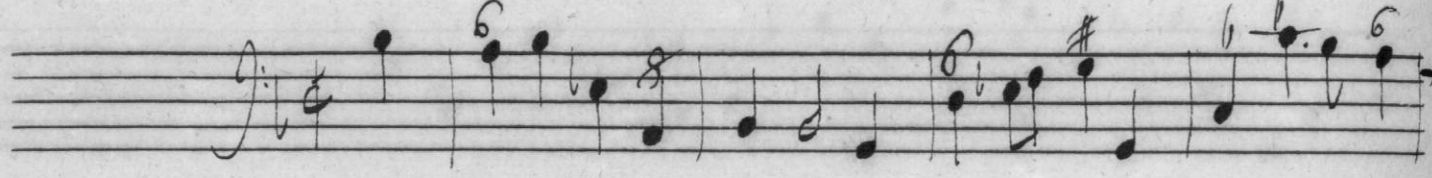
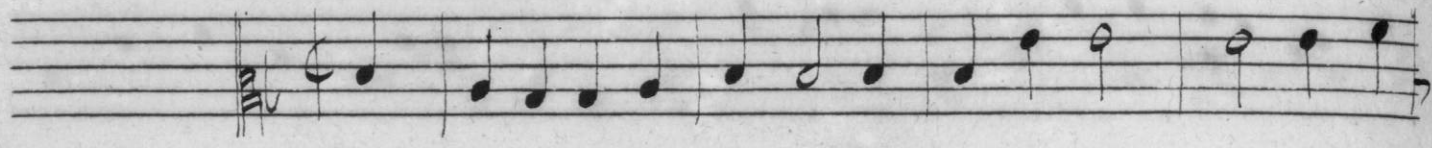
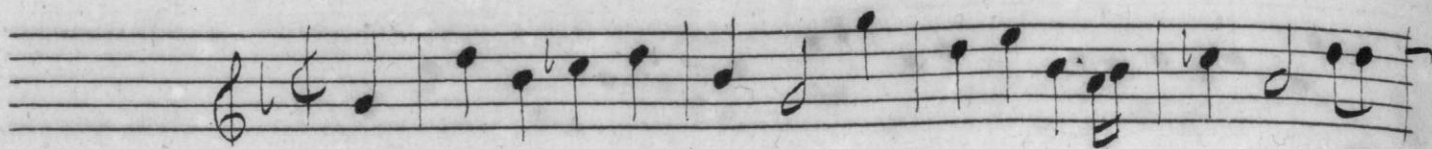

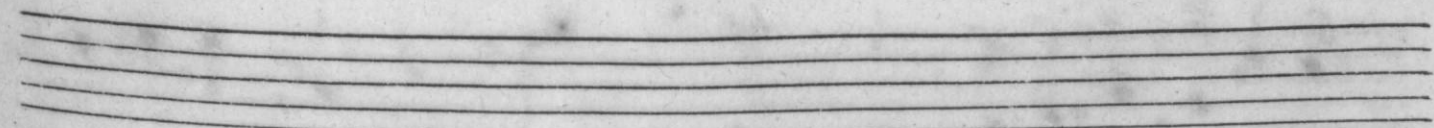
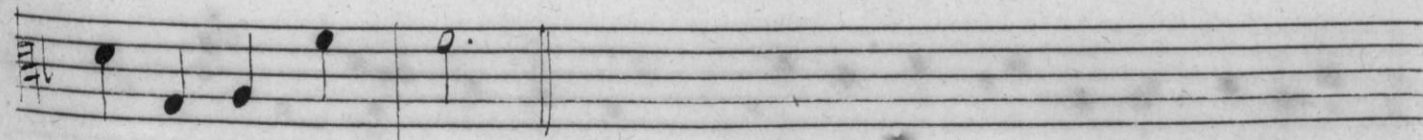
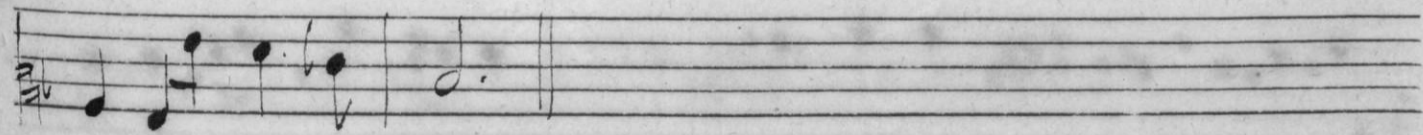
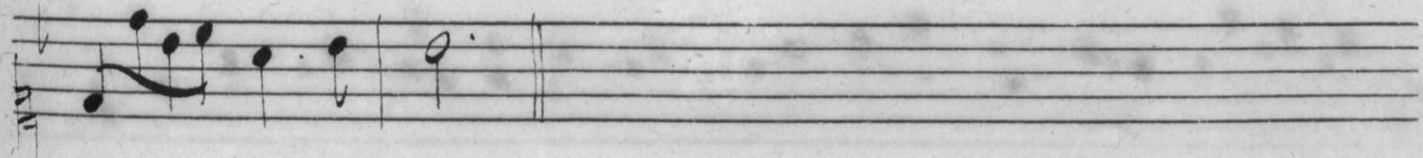
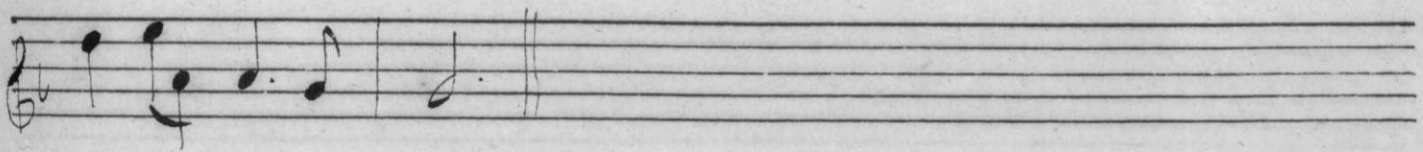
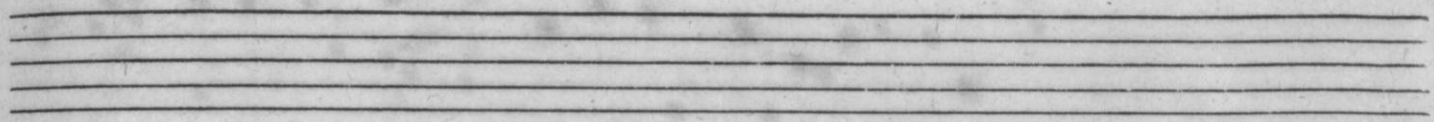
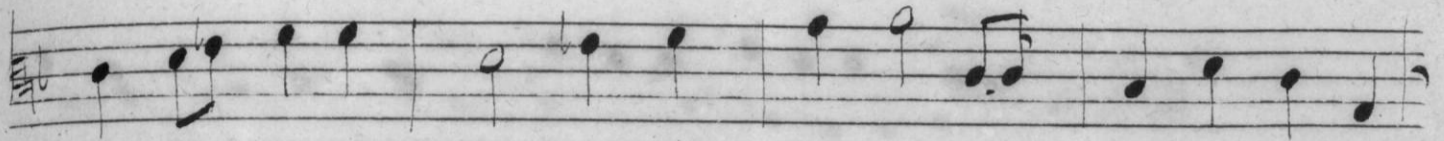
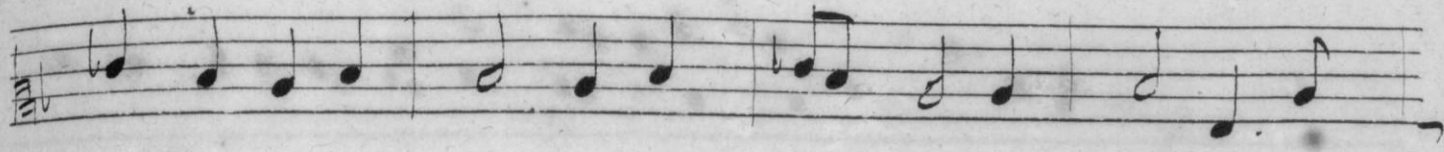
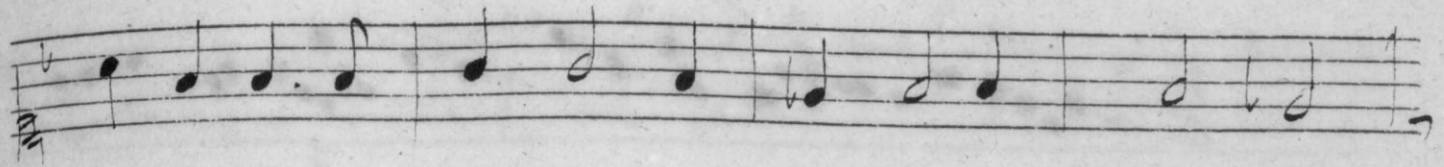
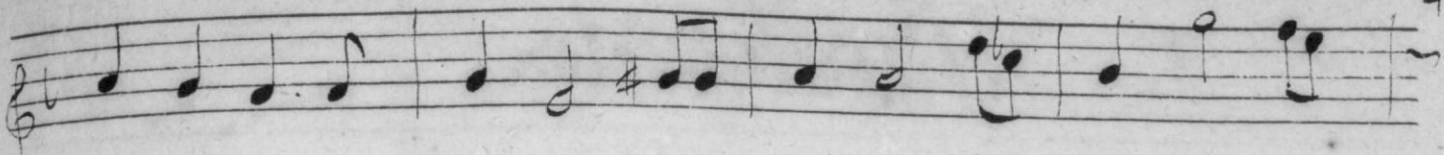

*Sarabande.*

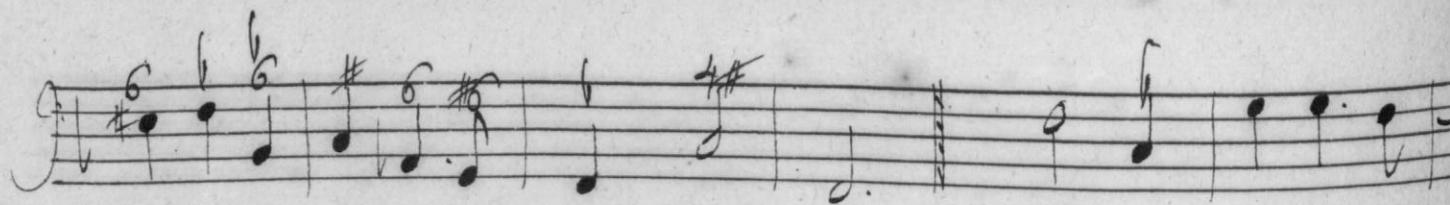
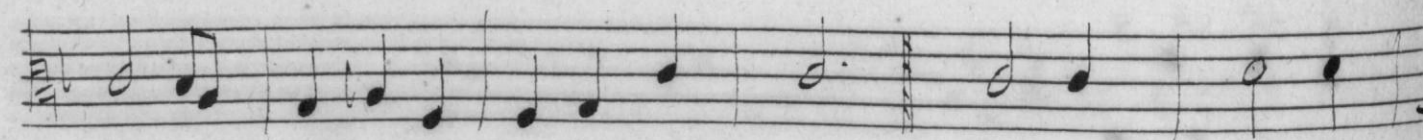
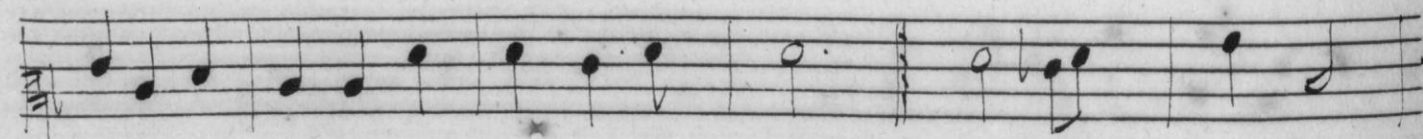
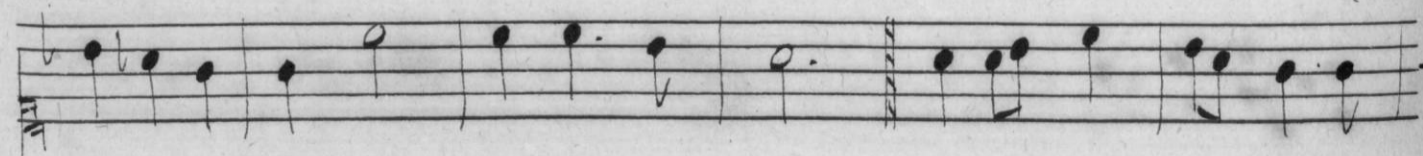
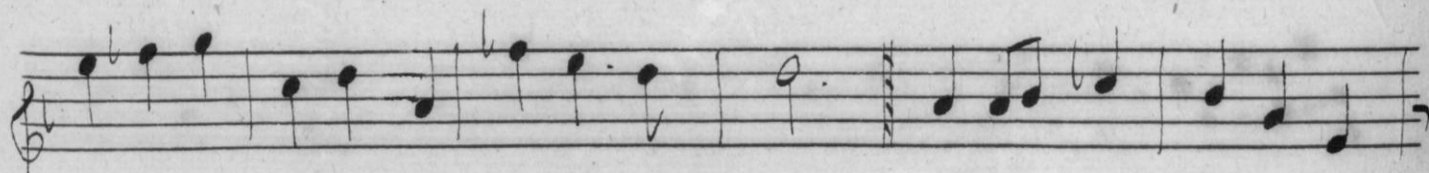
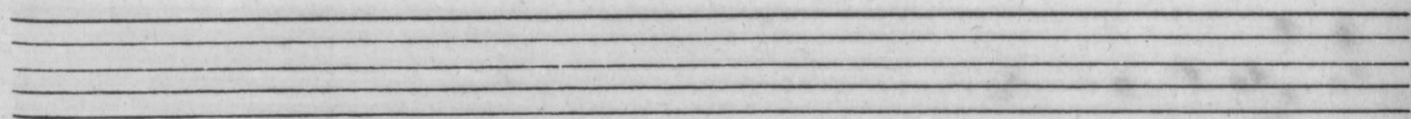
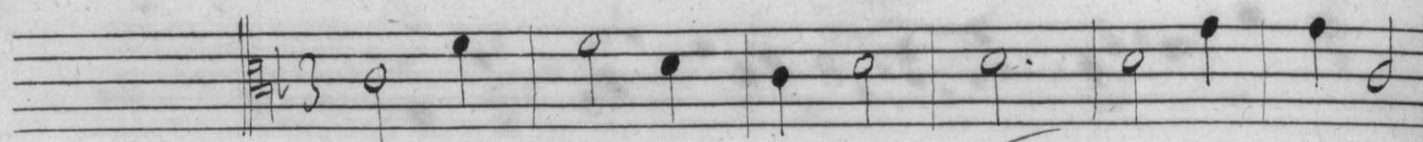
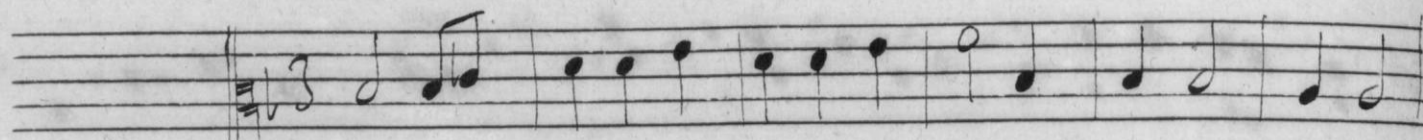
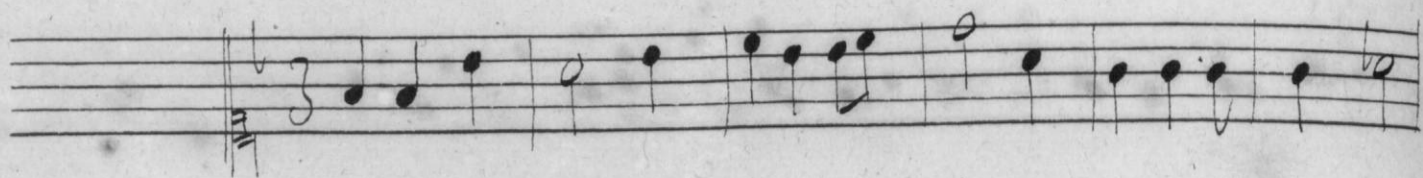
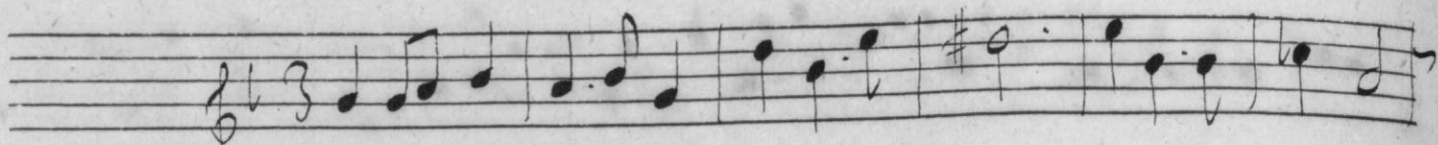

A set of five empty musical staves.

A set of five empty musical staves.

# Les Vents.

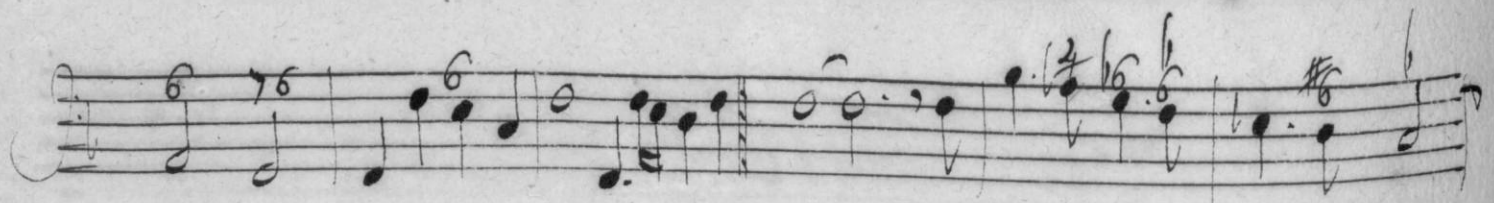
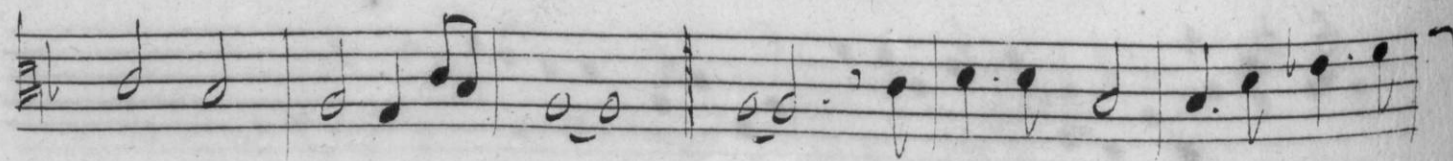
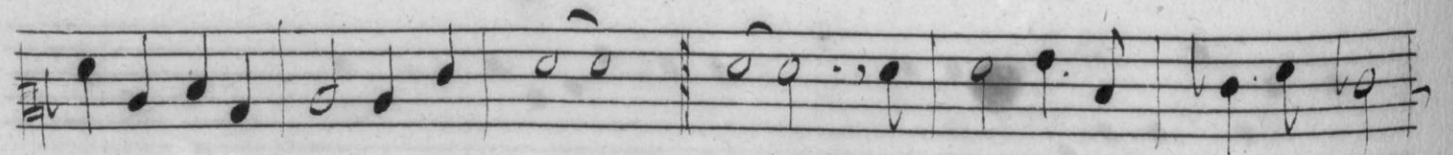
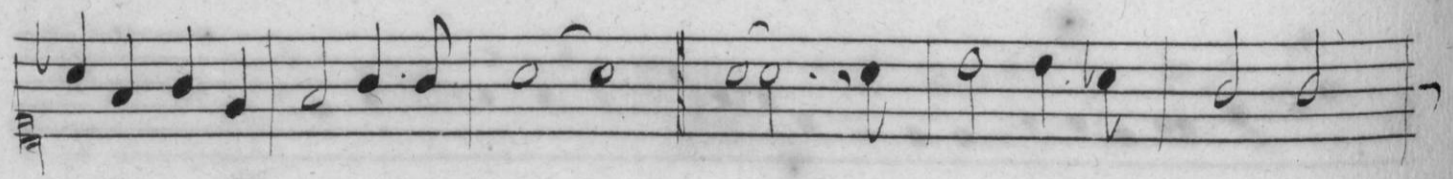
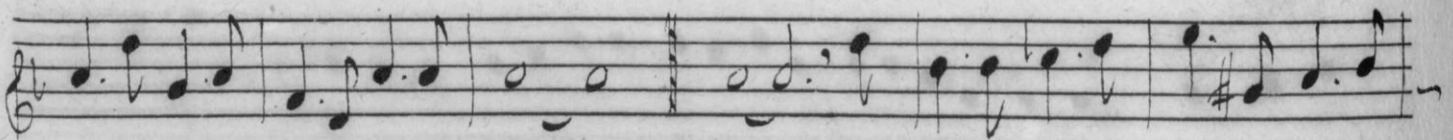
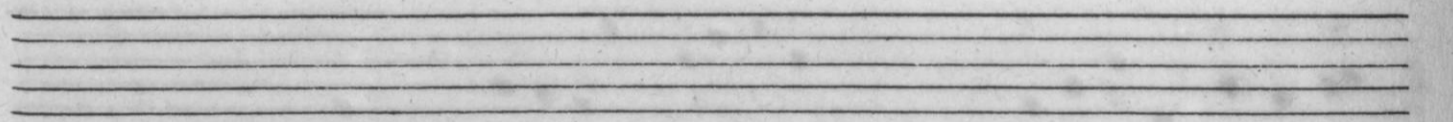
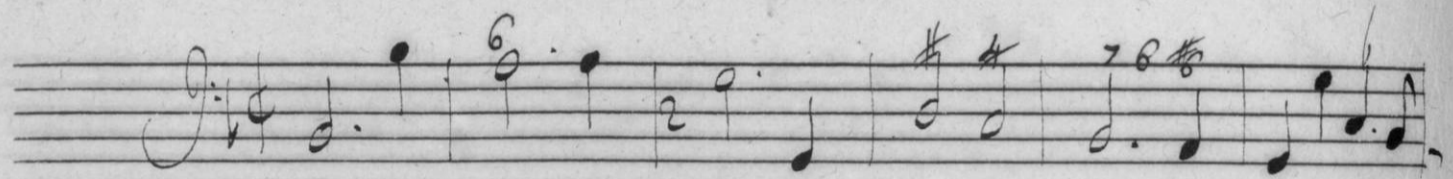
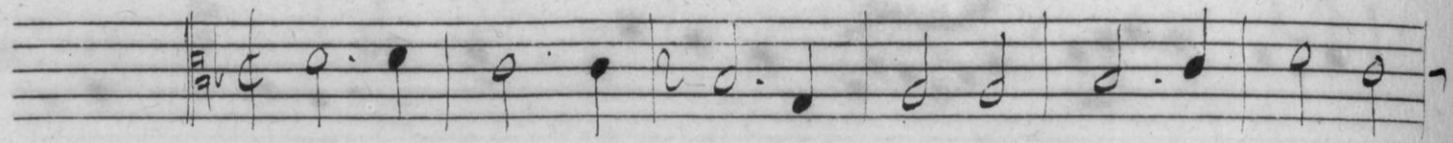
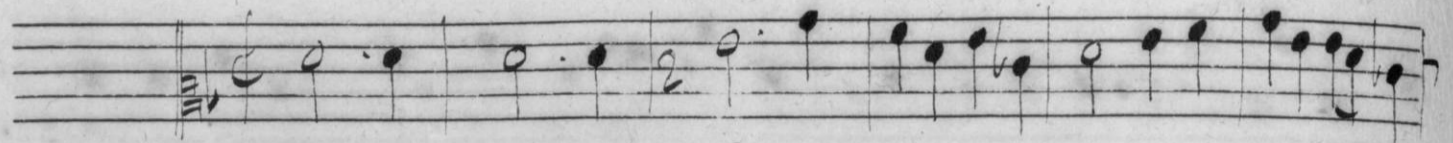
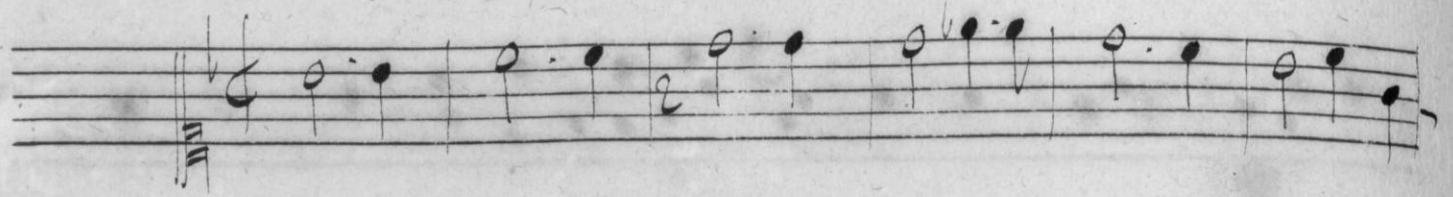
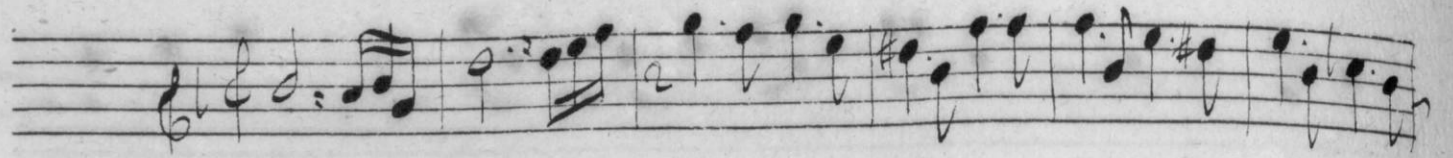

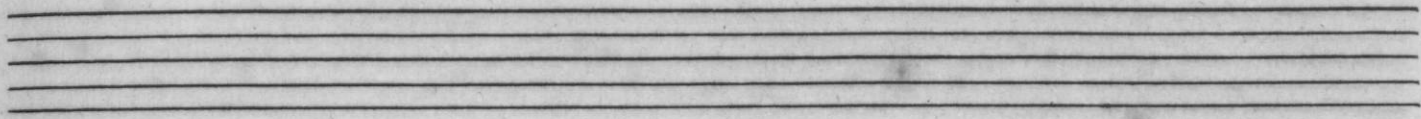

*Fin.*

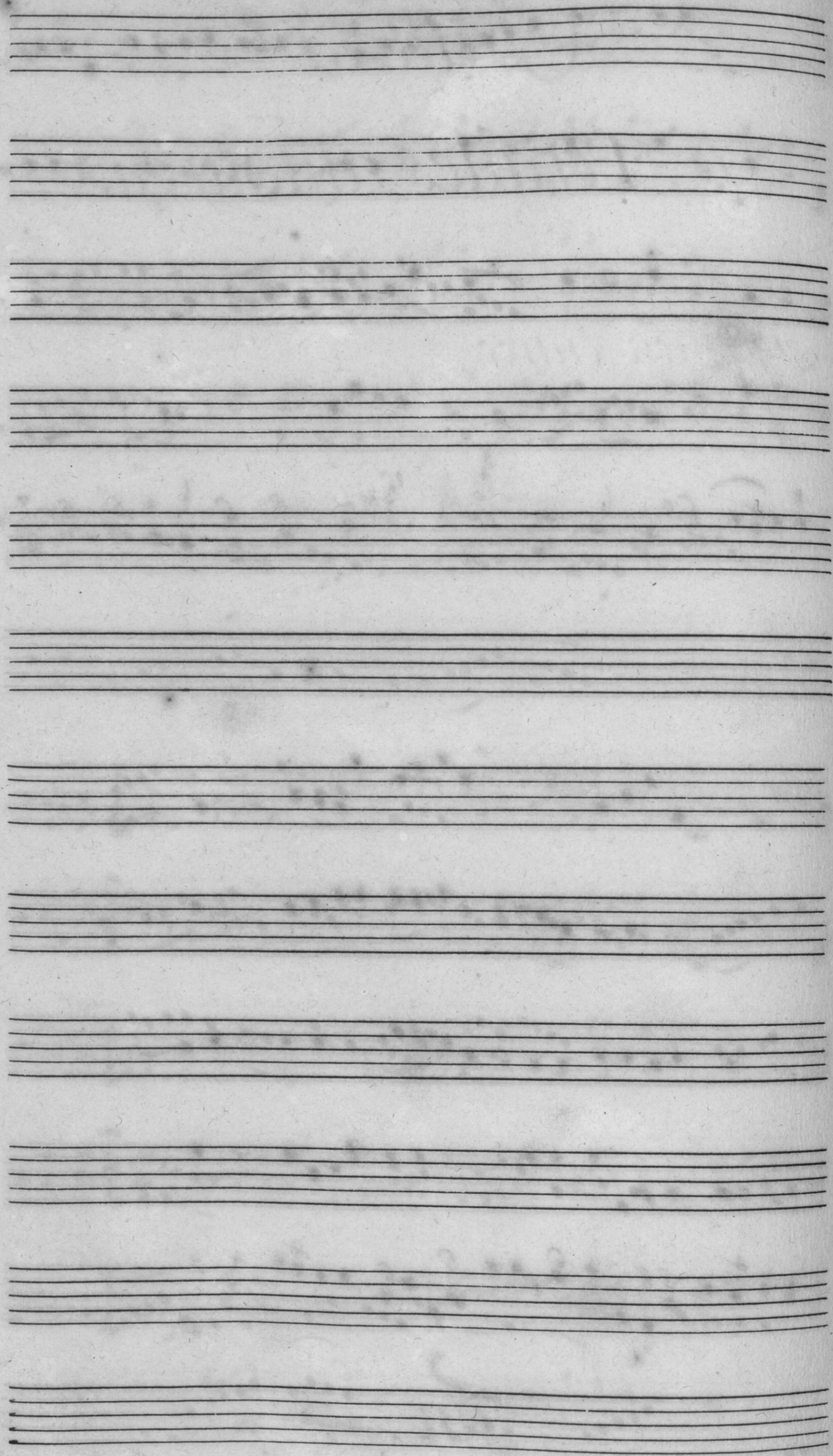

# Ballet.

45

## D'Esraites amoureux.

Premiere Entrée pour la Maison de France.

Two empty musical staves, consisting of five lines each, positioned between the first and second systems of notation.

Two empty musical staves, consisting of five lines each, positioned at the bottom of the page.

2.<sup>e</sup> Entrée pour la Maison d'Autriche.

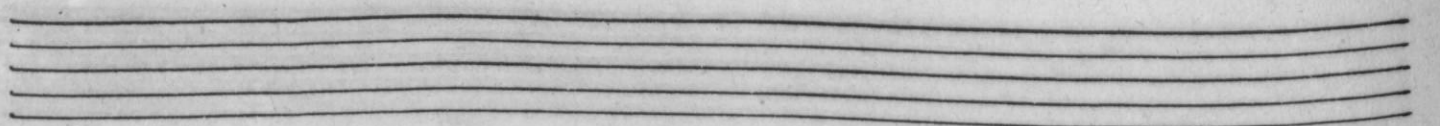
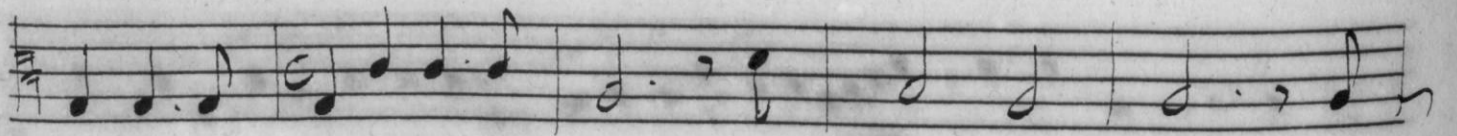
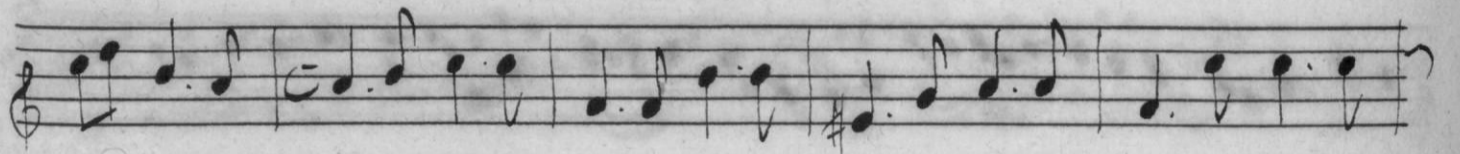
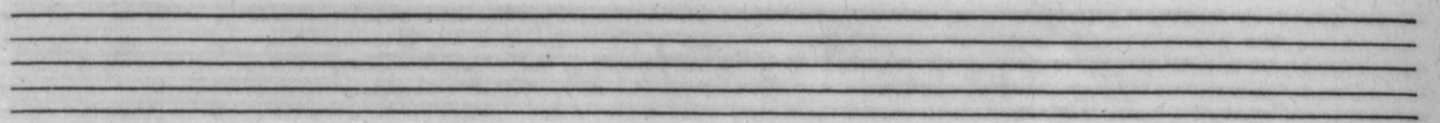
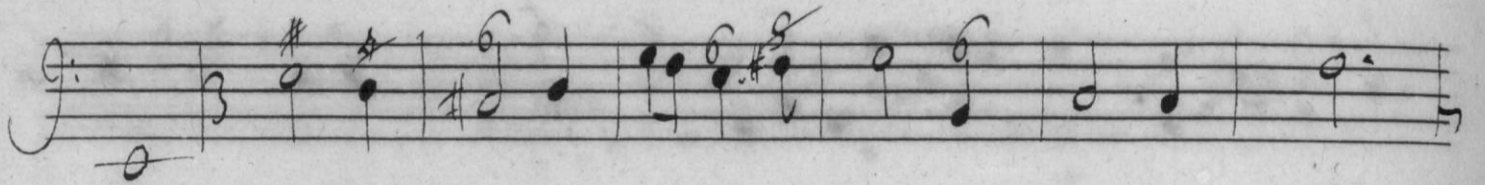
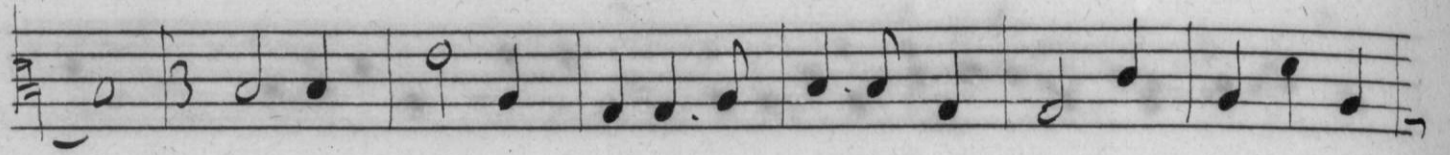
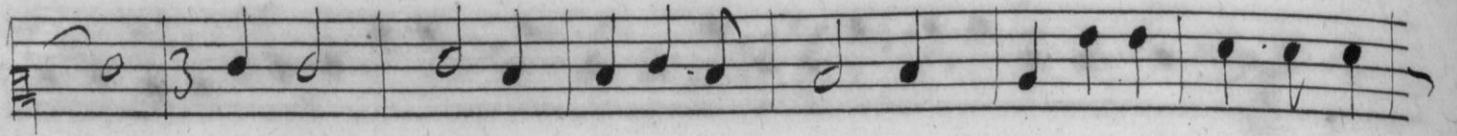
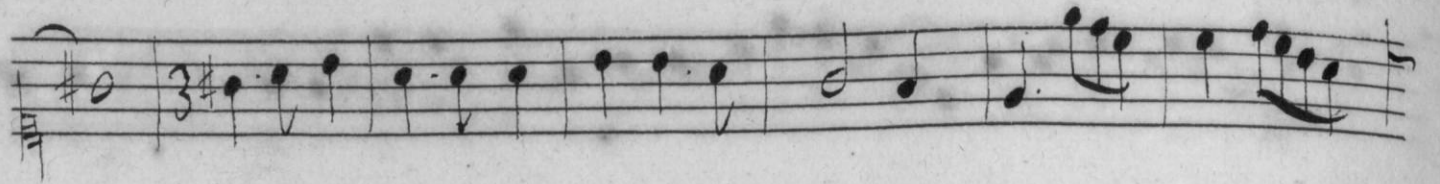
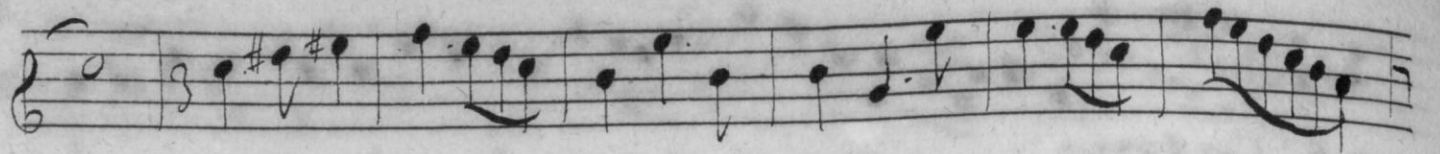

*Les Foudreaux.*

A set of five empty musical staves at the bottom of the page, with no notation.

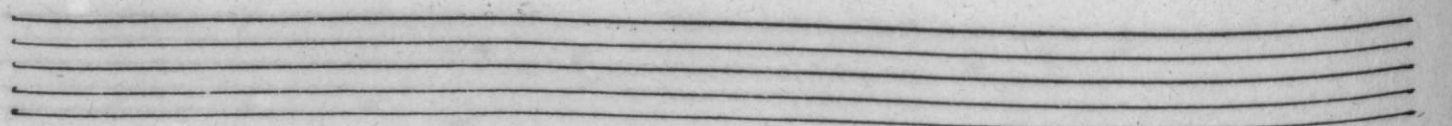
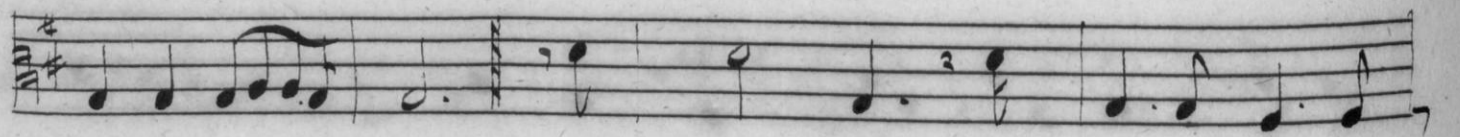
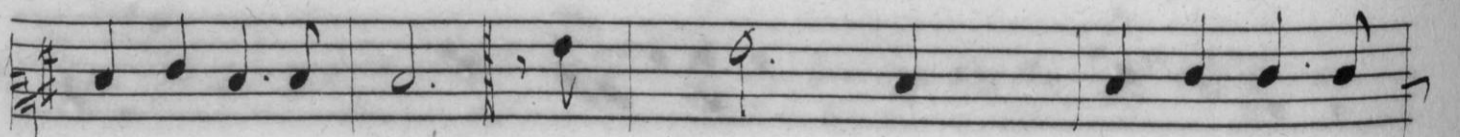
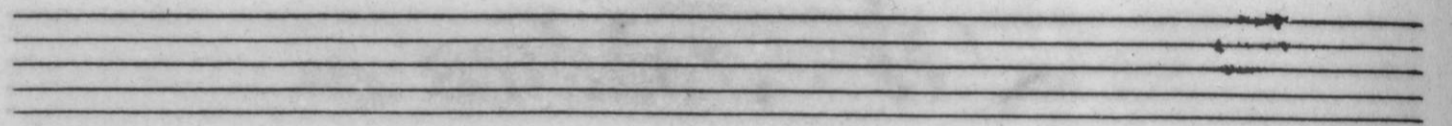
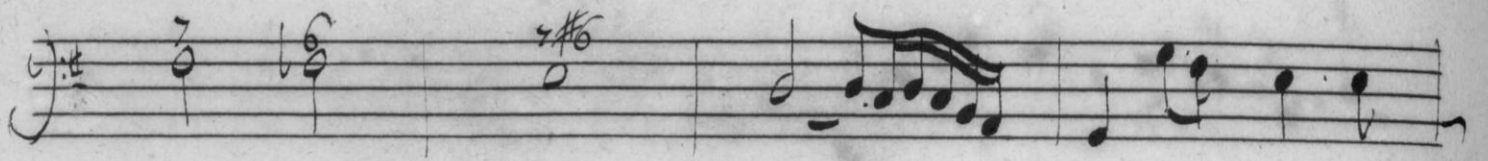
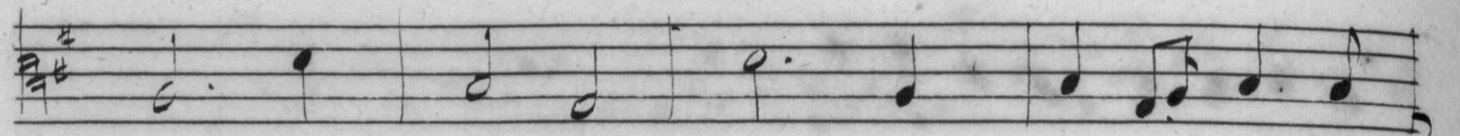
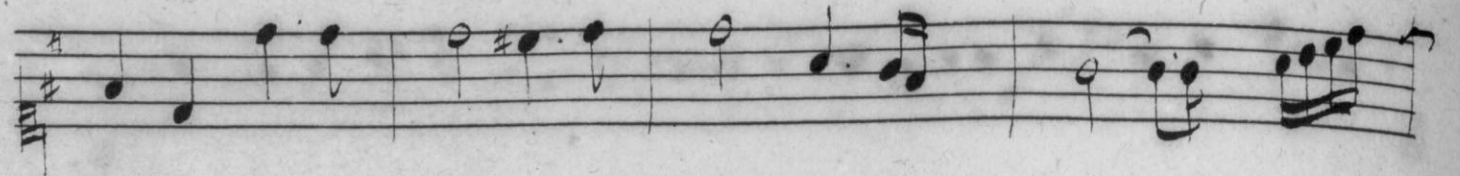

A set of five empty musical staves, consisting of five horizontal lines.

A set of five empty musical staves, consisting of five horizontal lines.

*Les septuora.*

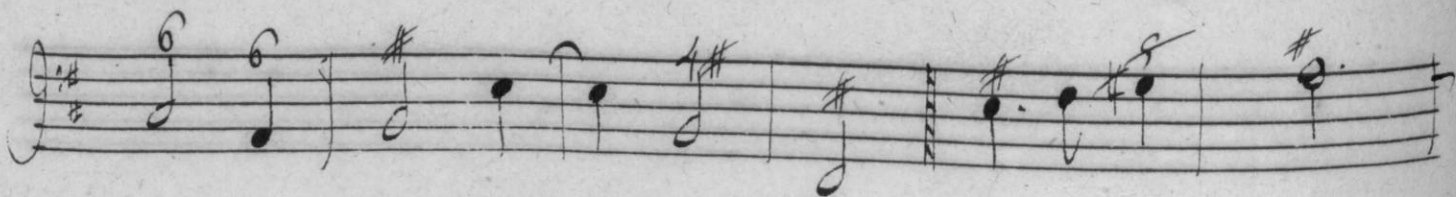
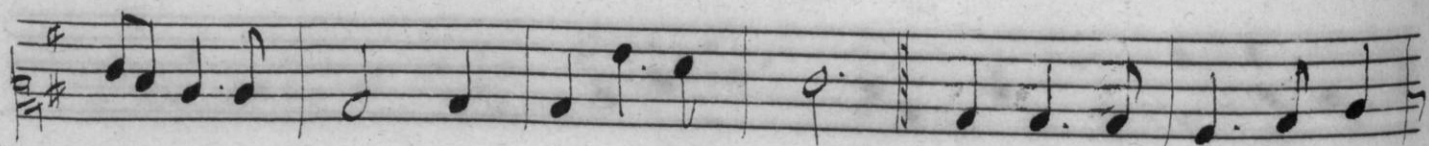
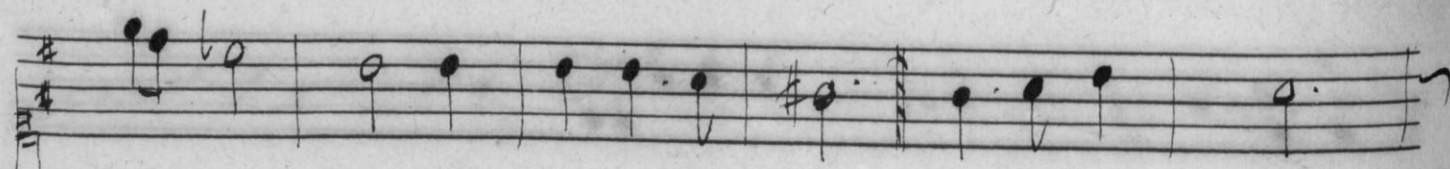
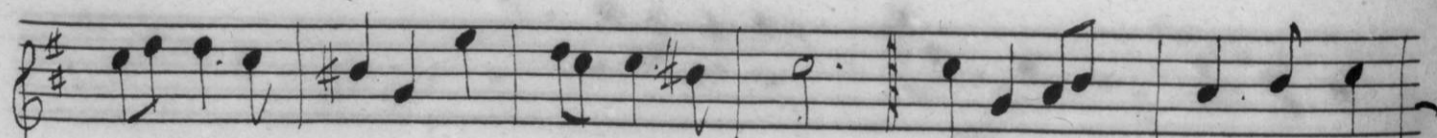
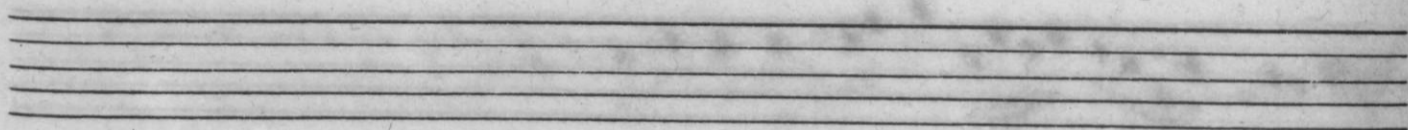
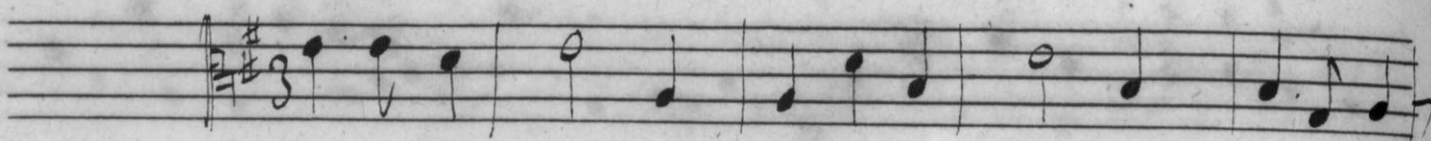
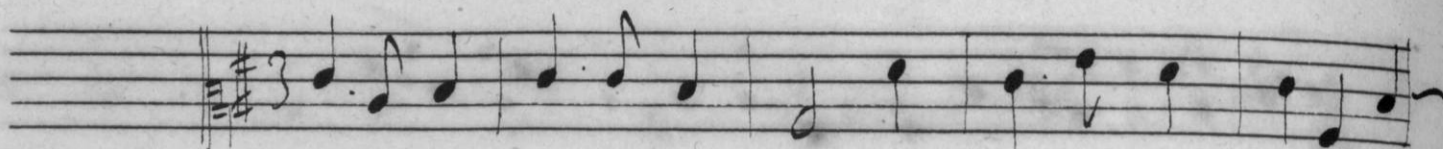
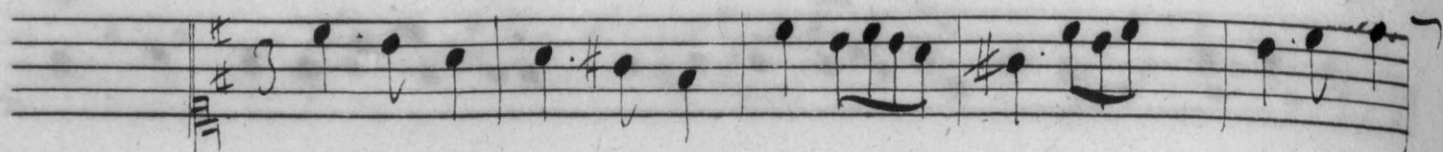

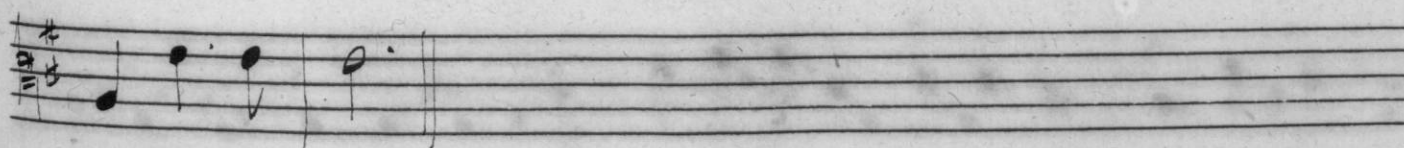
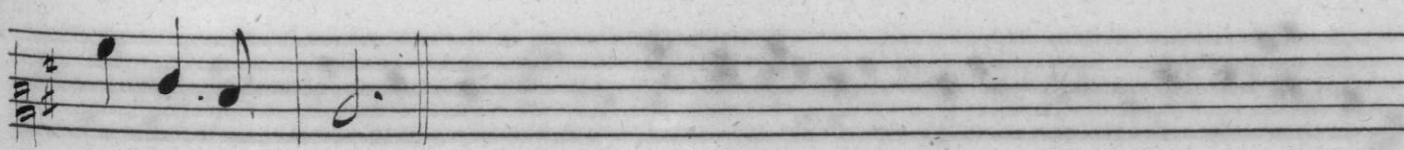
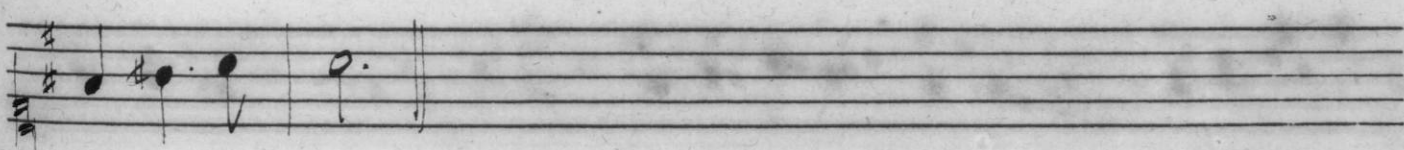
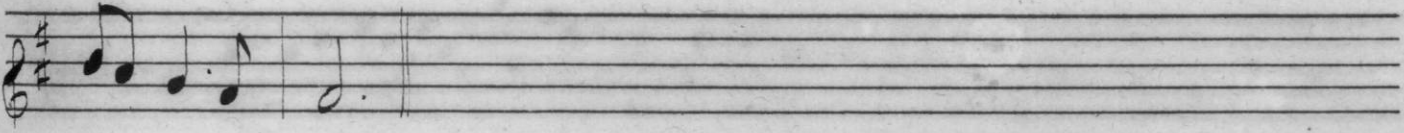
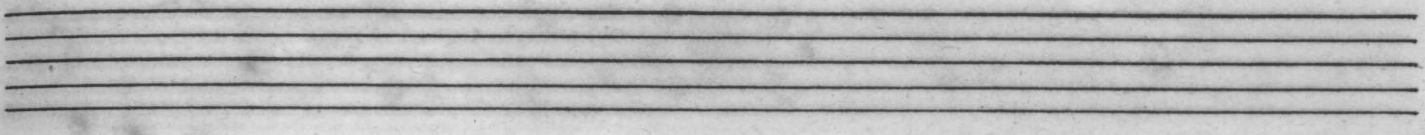
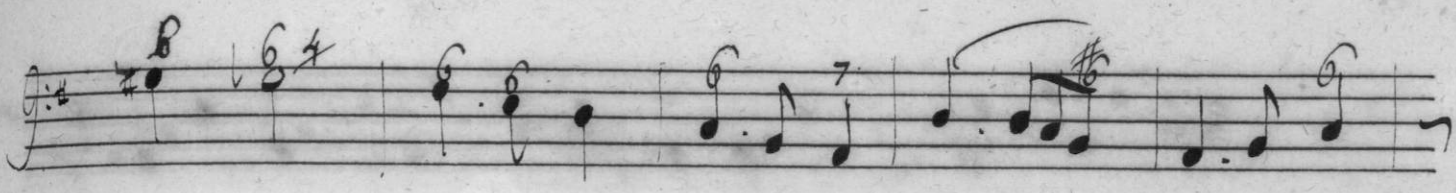
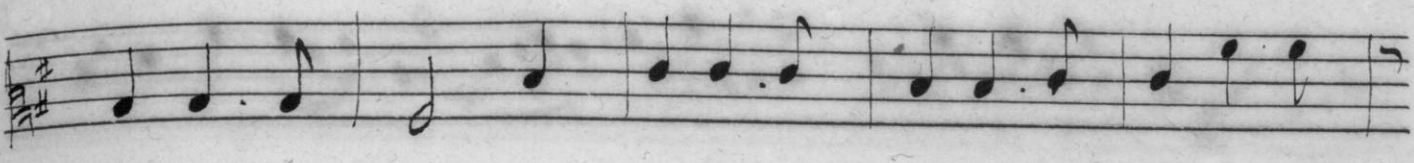
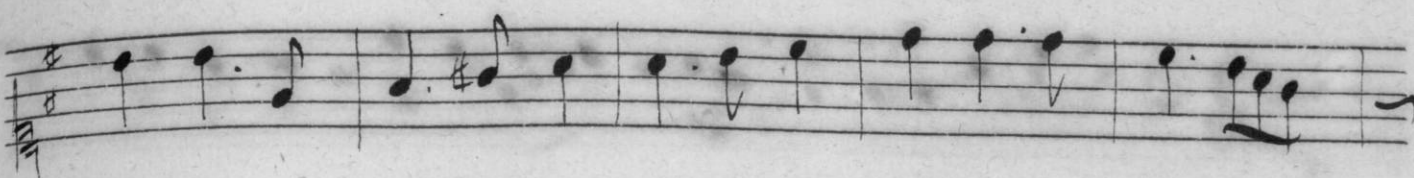
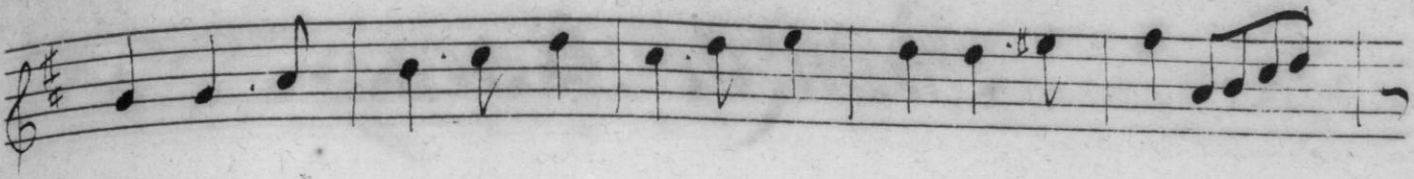

*Suite de Mara.*

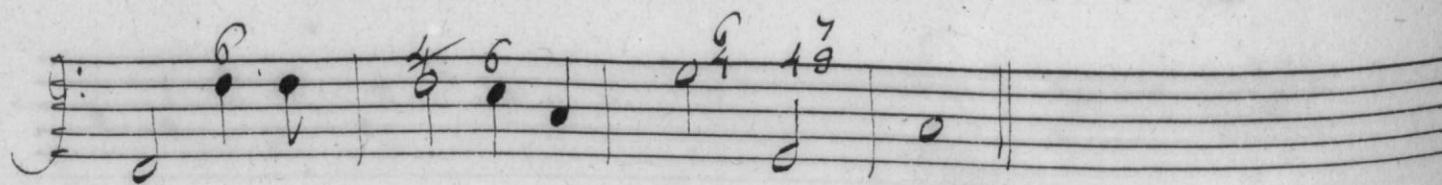
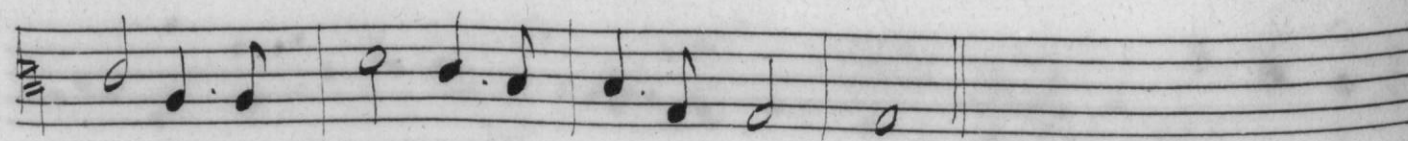
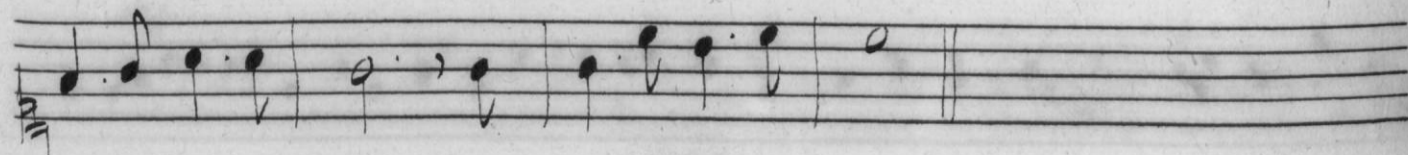
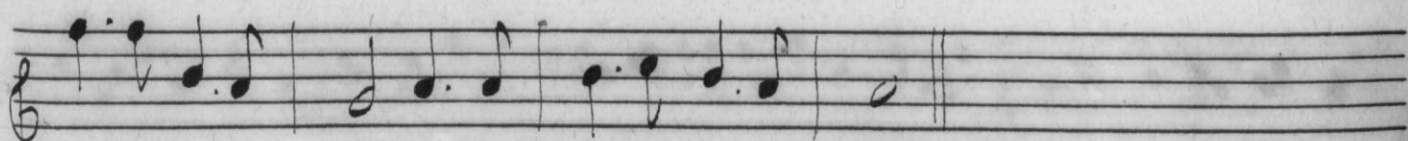
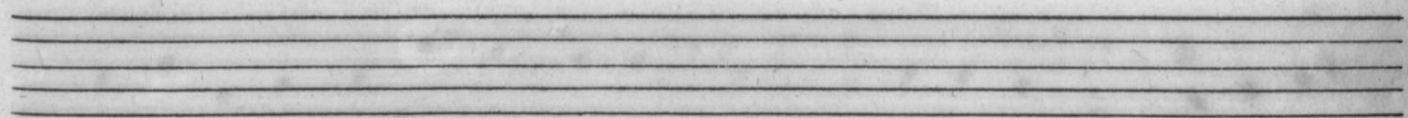
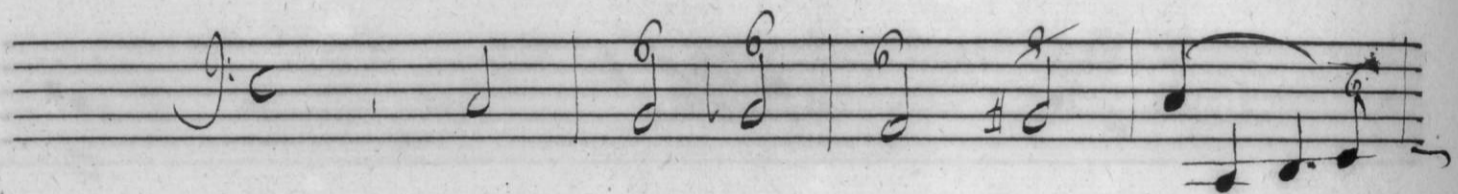
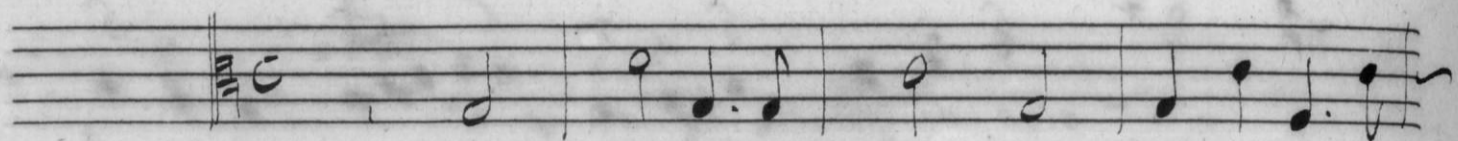
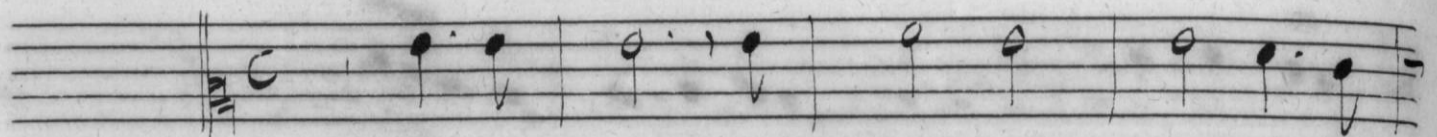
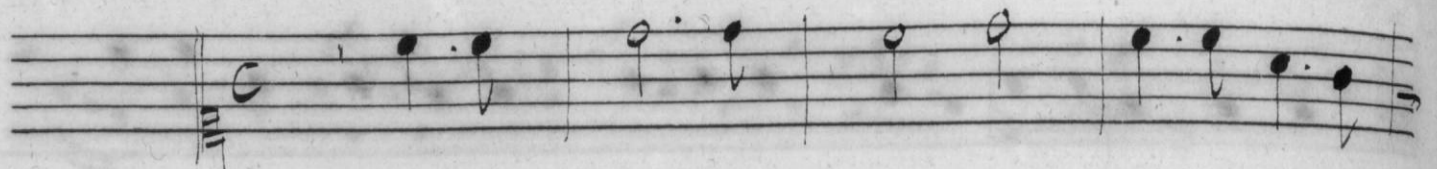
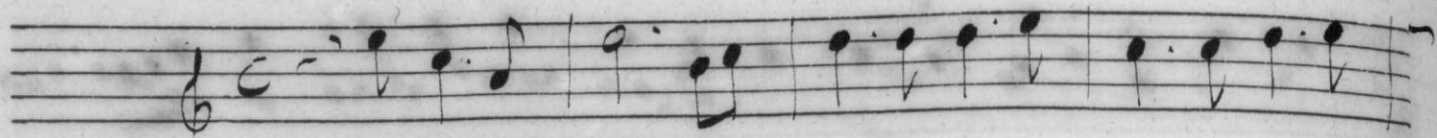

*air des Songes*

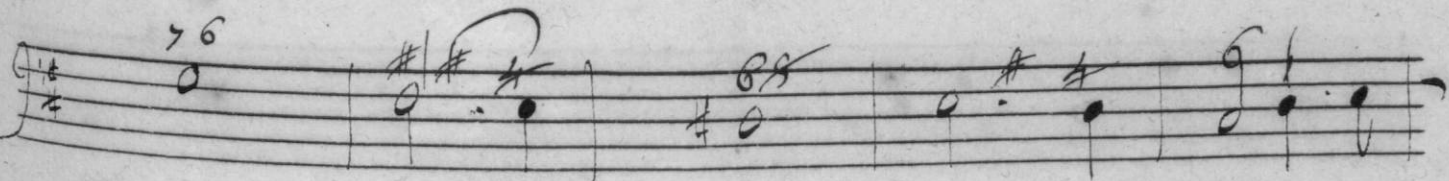
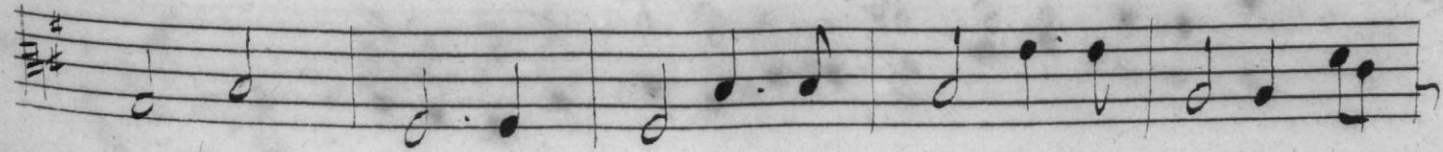
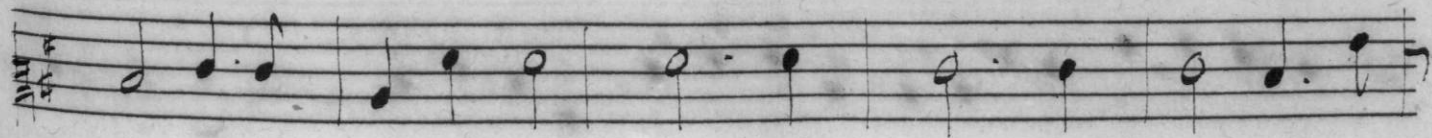
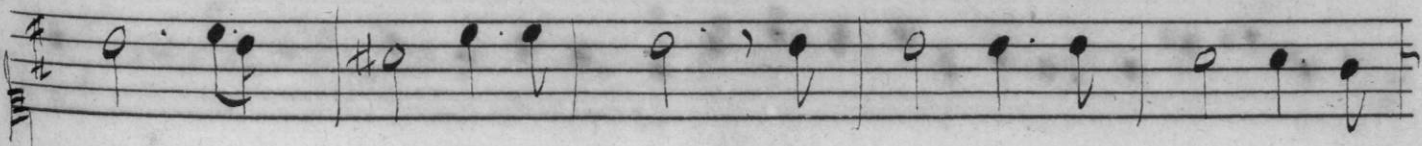
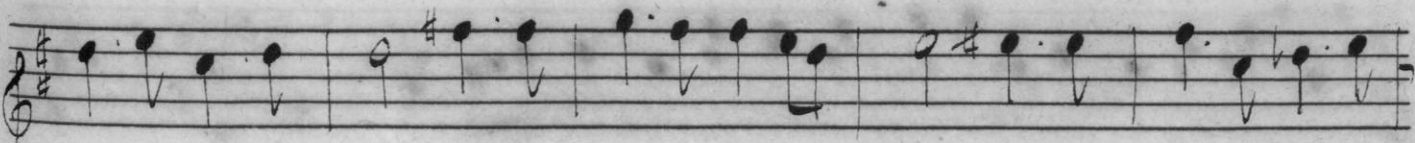
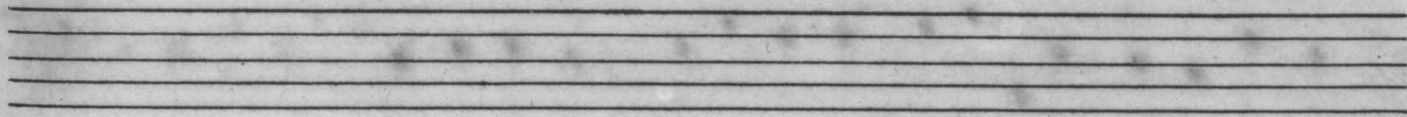
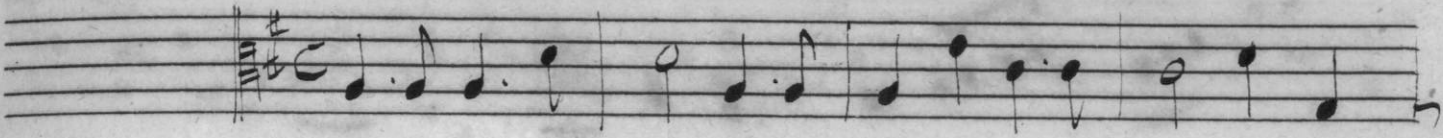
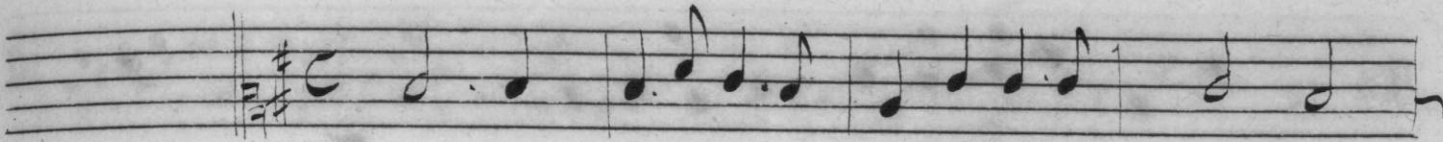
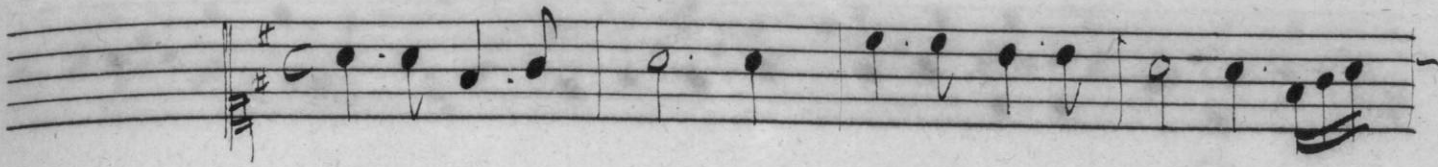
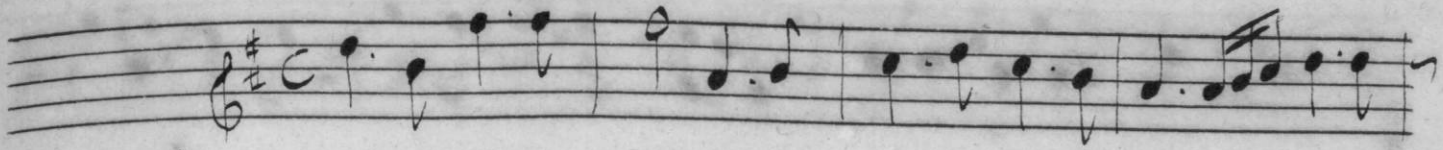

A set of five empty musical staves, consisting of five horizontal lines each, with no notes or clefs.

A set of five empty musical staves, consisting of five horizontal lines each, with no notes or clefs.

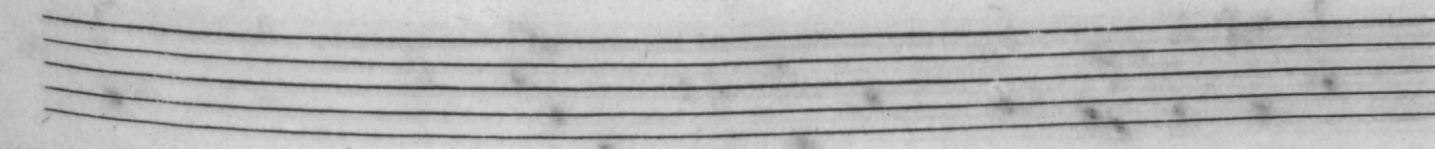
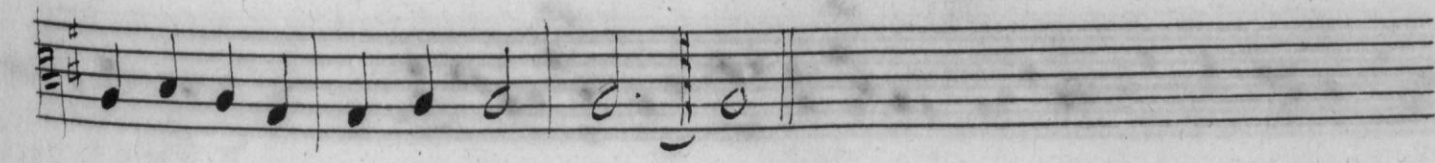
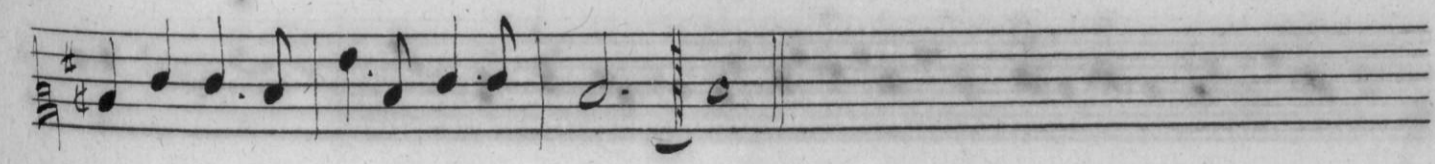
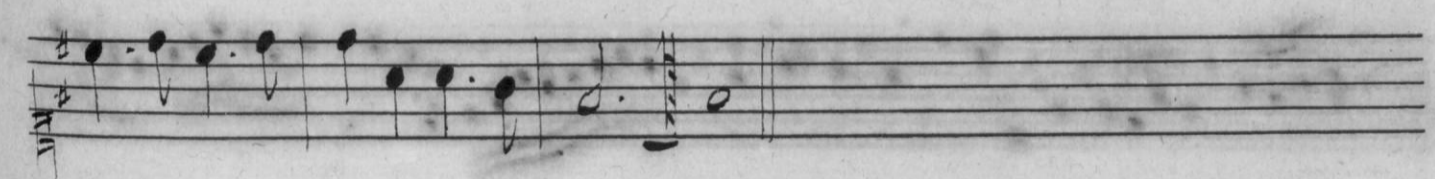
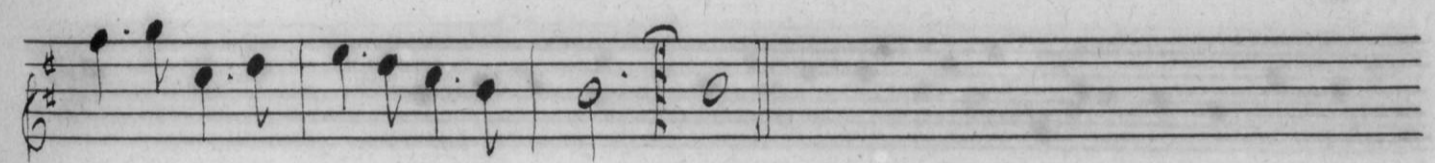
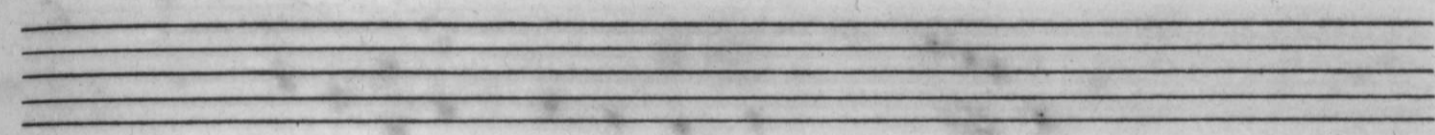
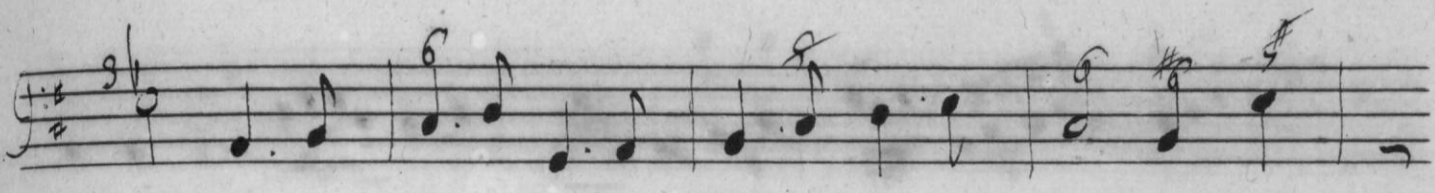
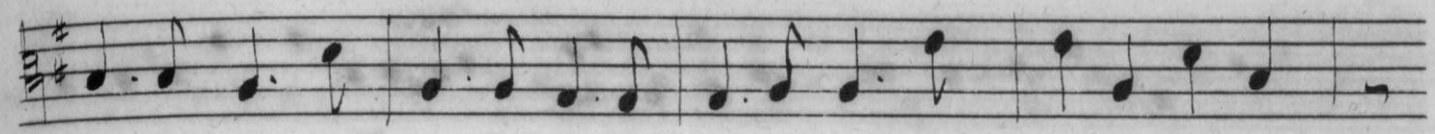
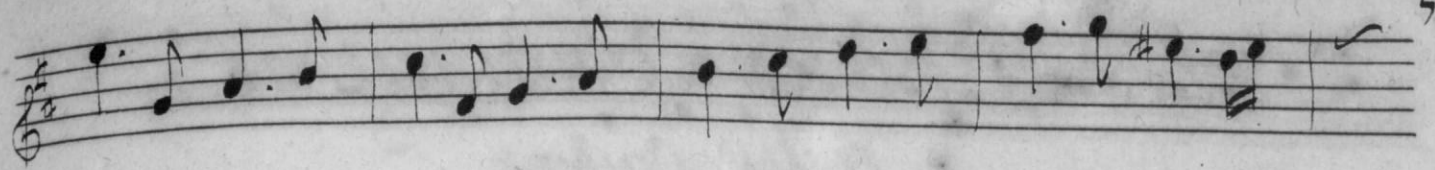

*Les Dames epouvantées,  
Et les Ombres.*

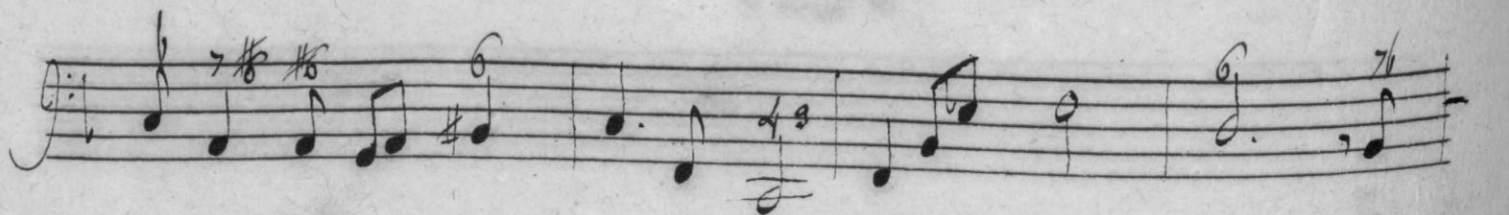
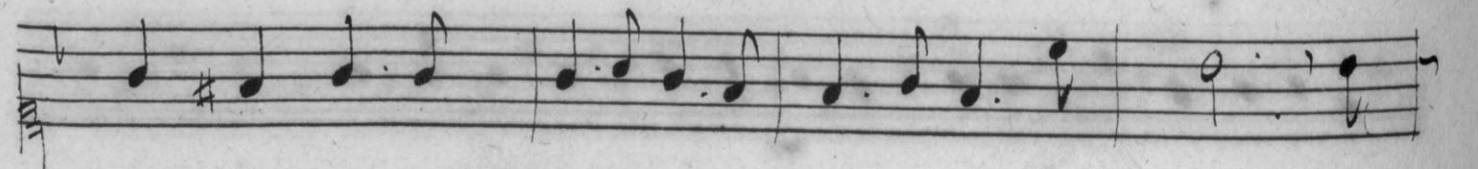
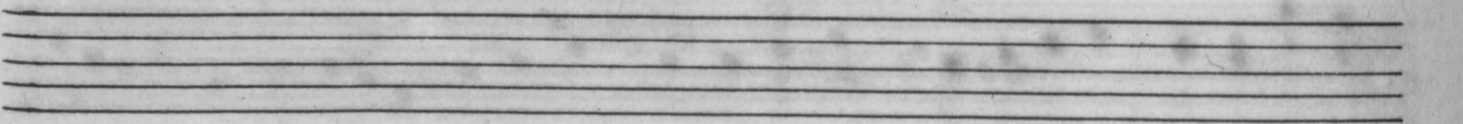
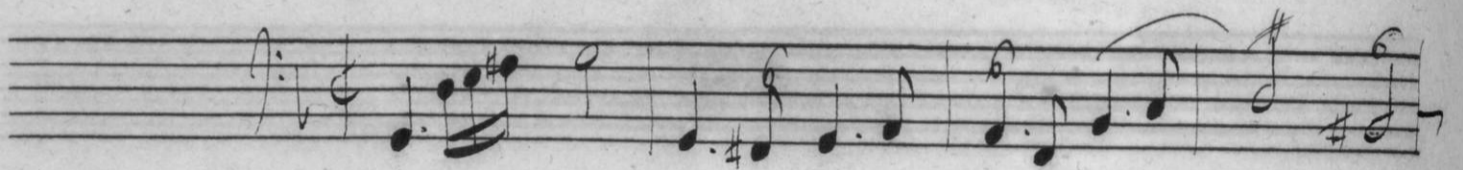
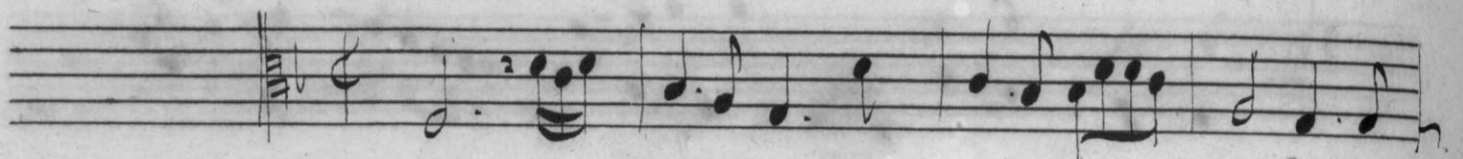
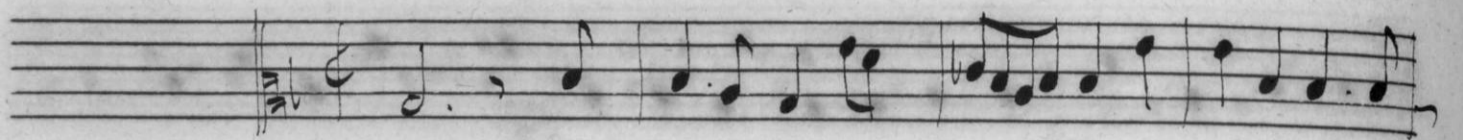
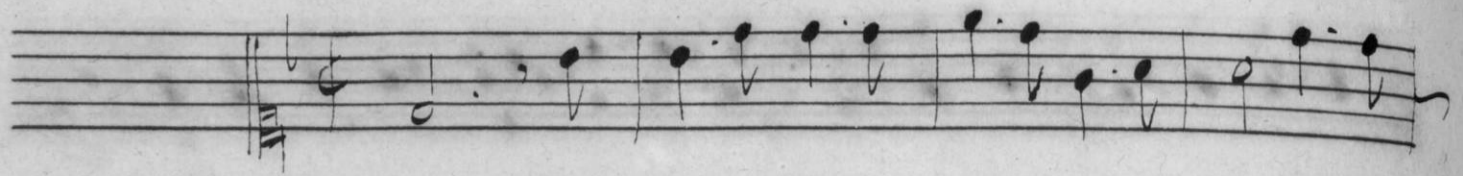

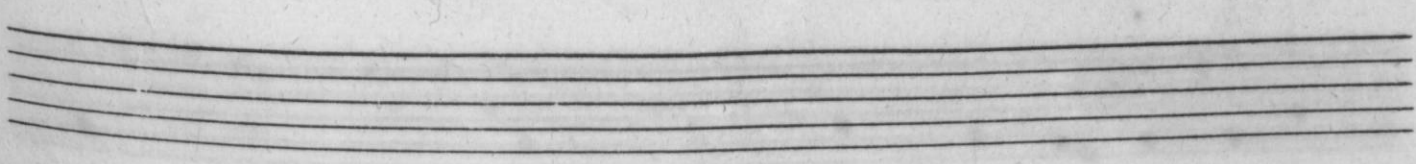
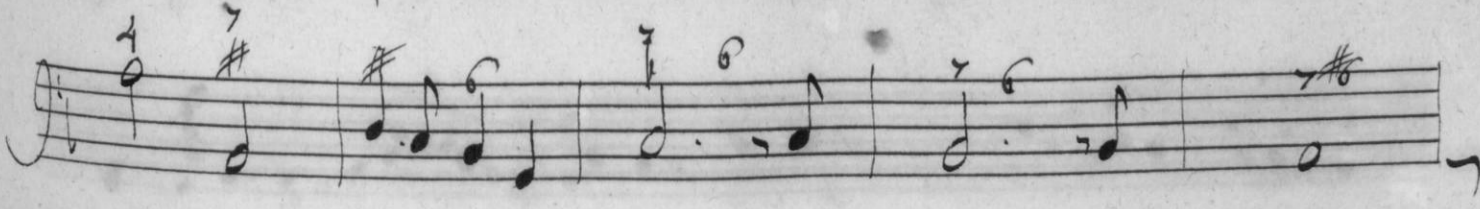
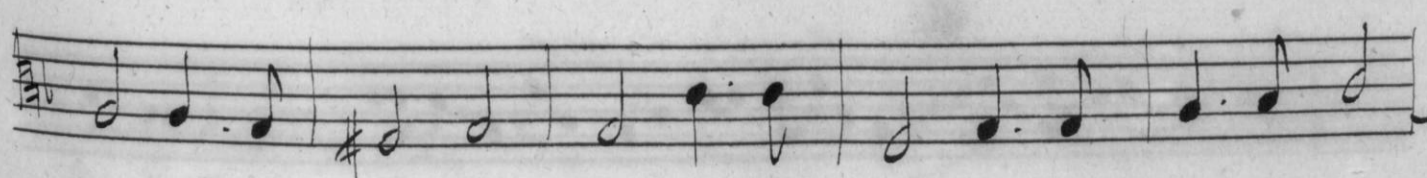
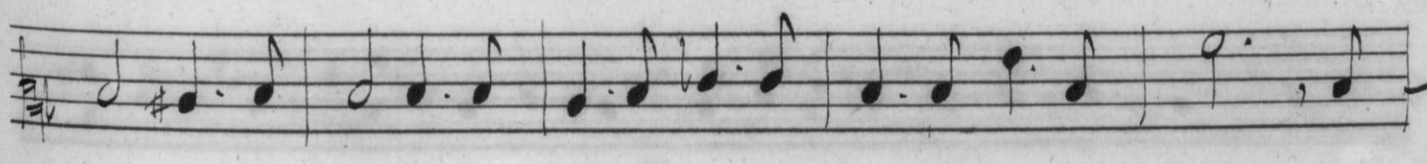
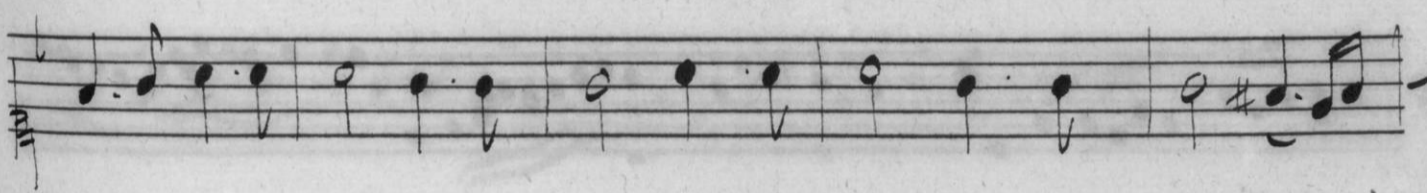
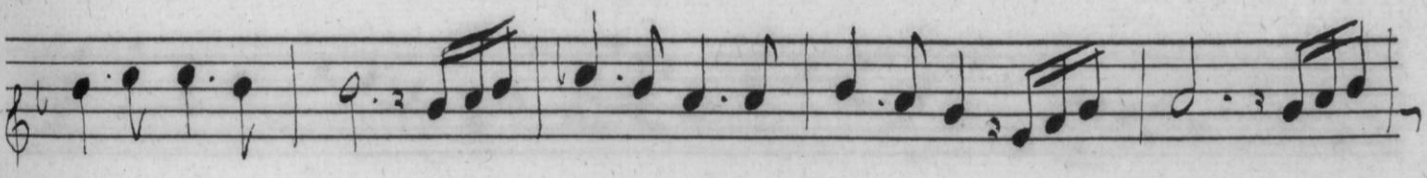
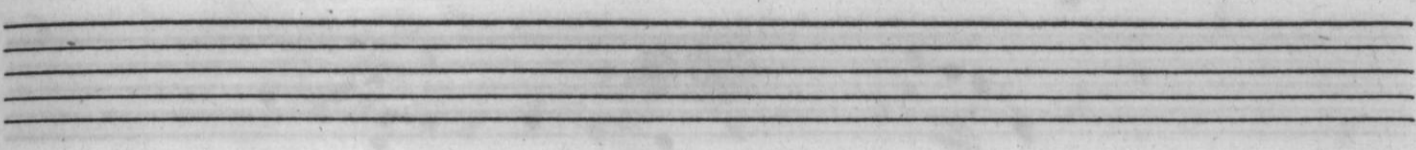
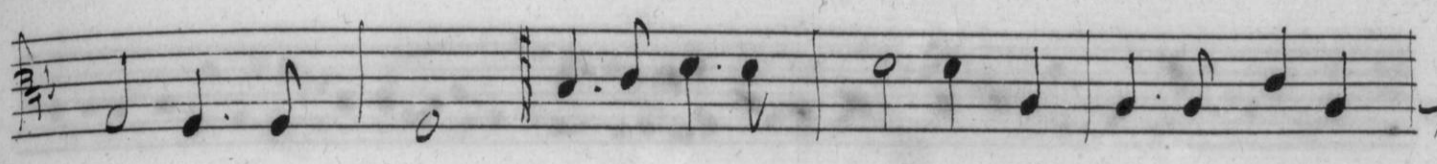

Ten empty musical staves, arranged vertically. Each staff consists of five horizontal lines. The staves are blank, with no musical notation or markings.

# Ballet

## Des Sept Planetes.

A set of five empty musical staves.

A set of five empty musical staves.

A set of five empty musical staves, consisting of one treble clef staff and four bass clef staves, positioned between the first and second systems of music.

A set of five empty musical staves, consisting of one treble clef staff and four bass clef staves, positioned at the bottom of the page.

*Concert de Trompette.*

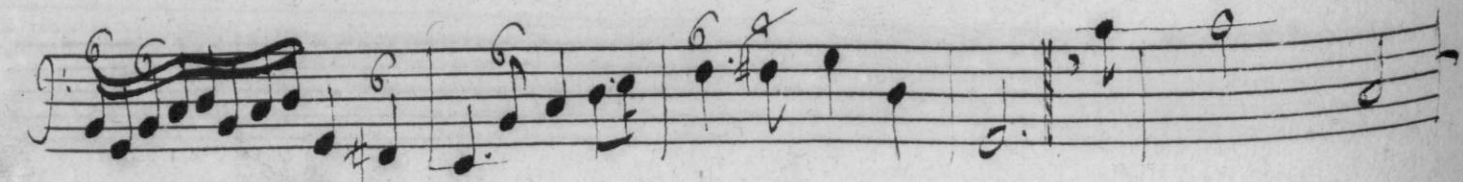
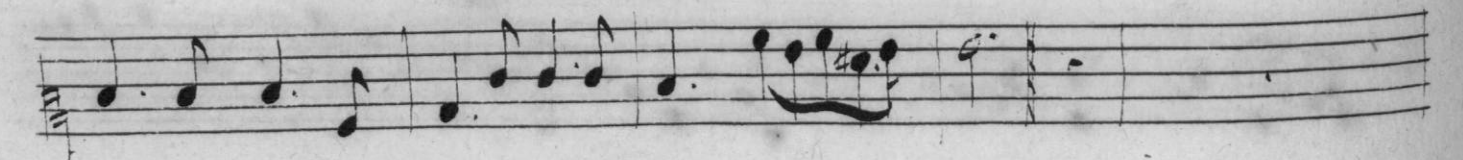
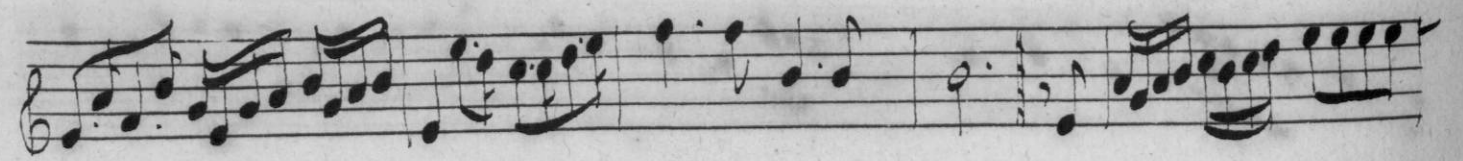
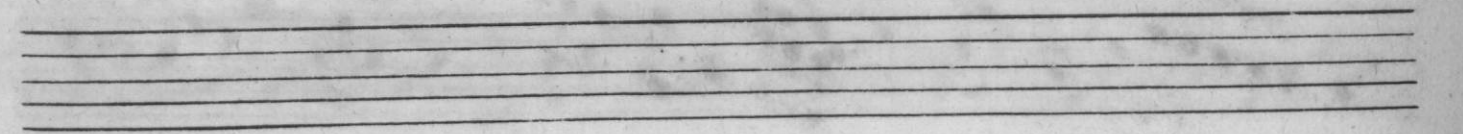
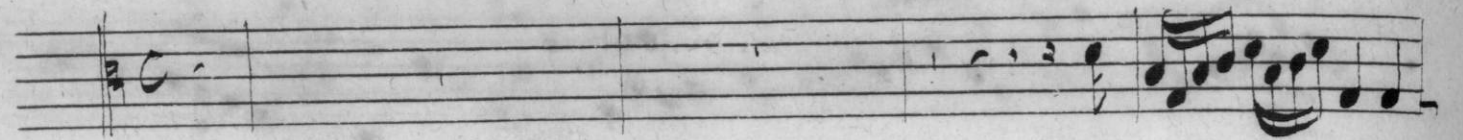

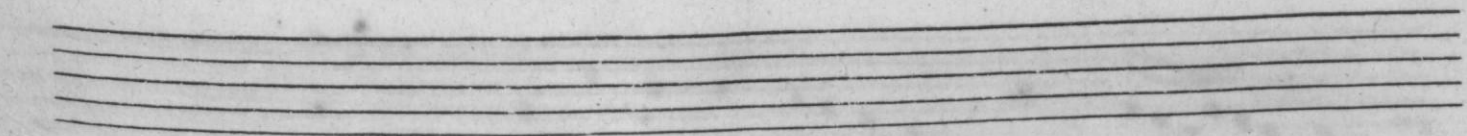
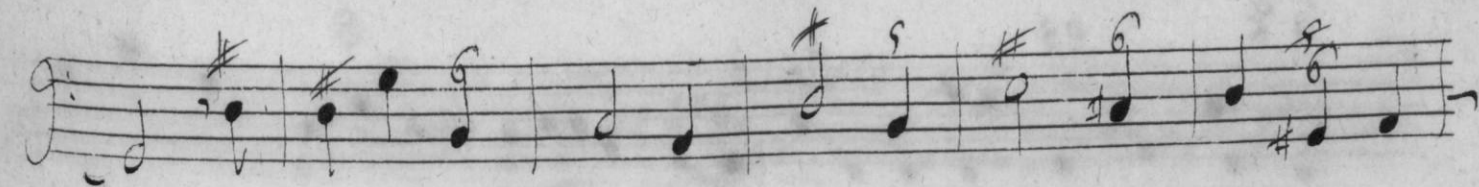
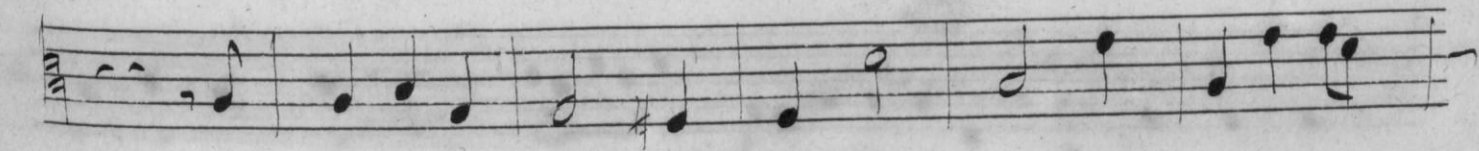
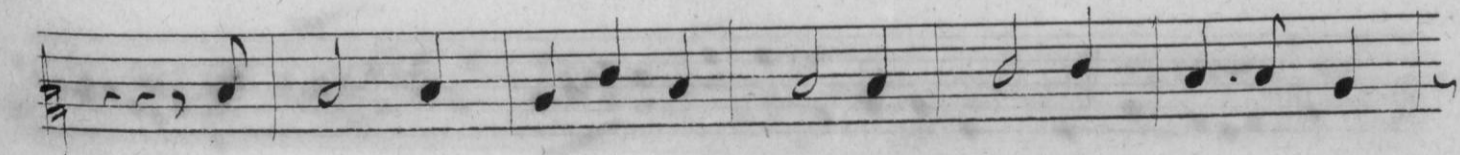
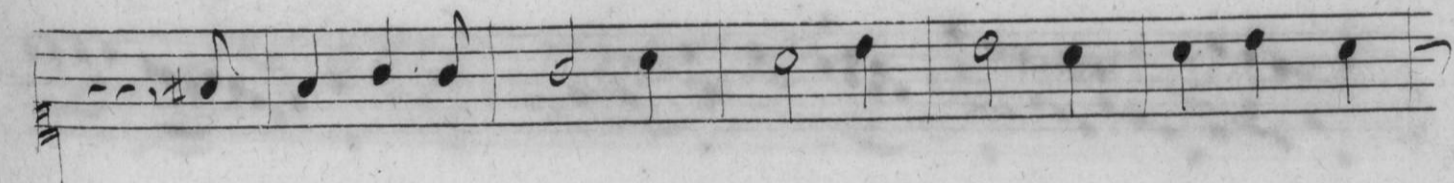
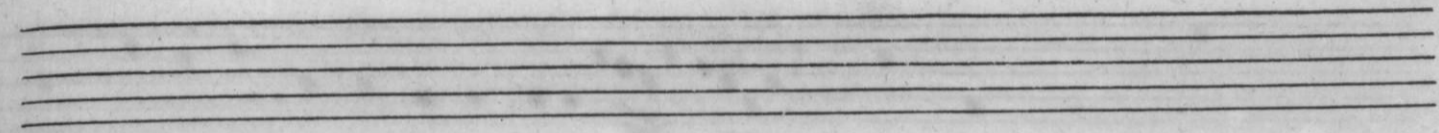
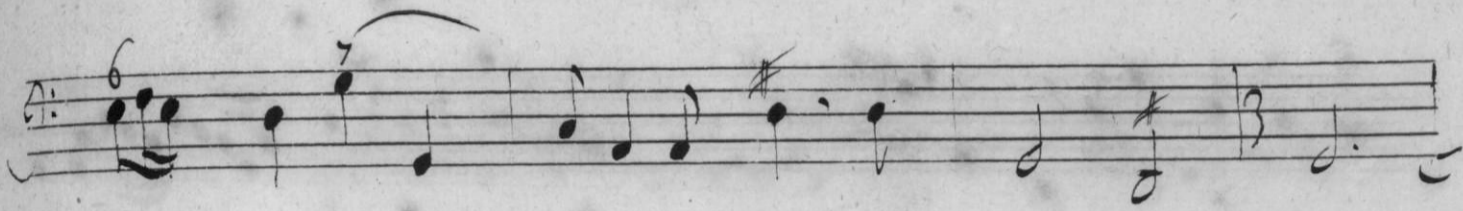
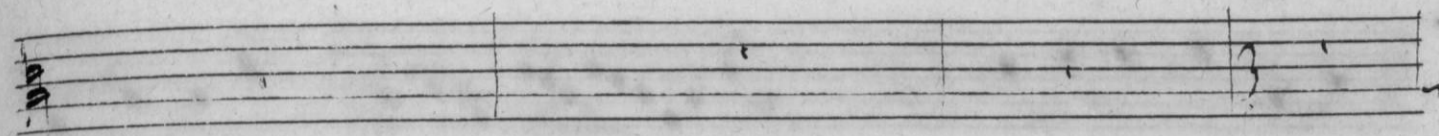
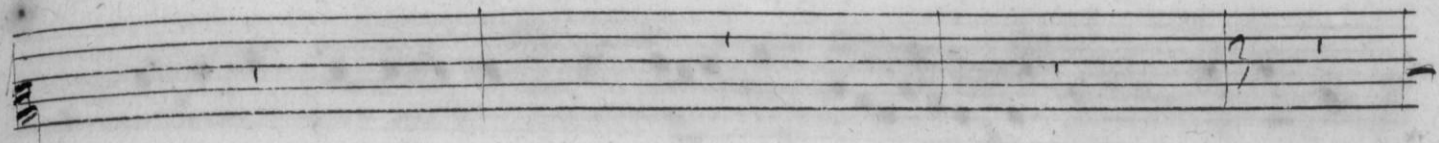

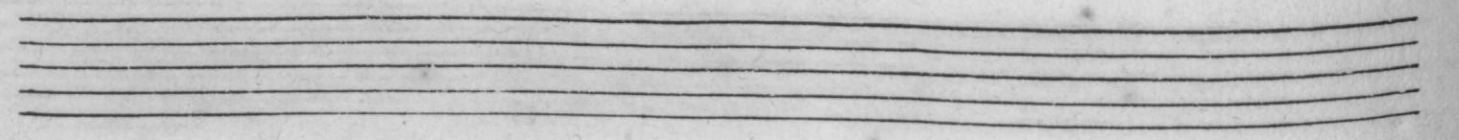
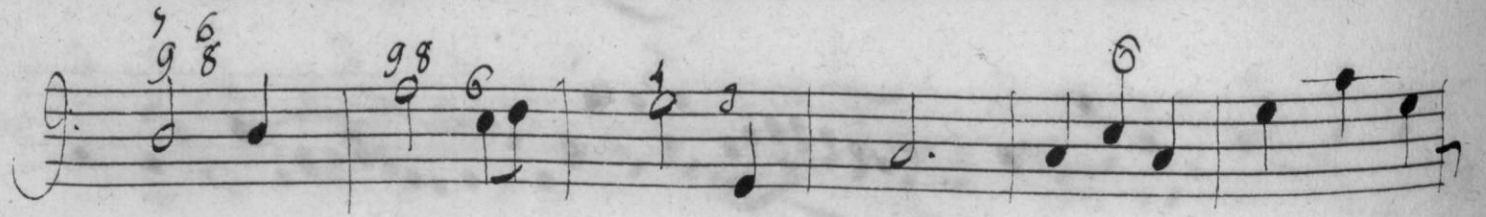
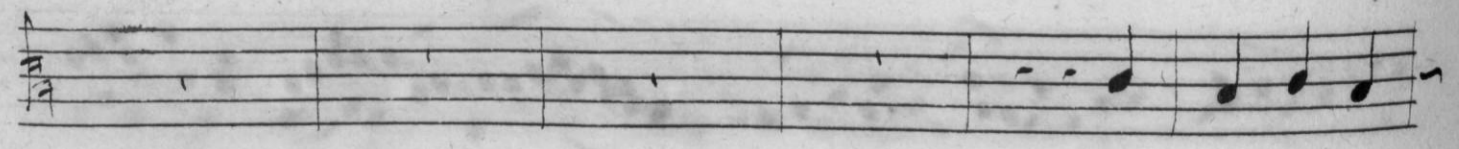
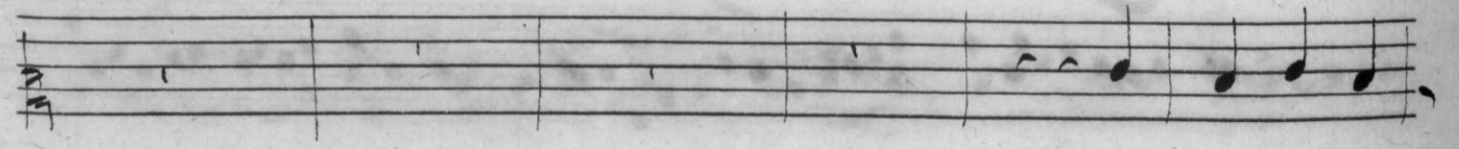
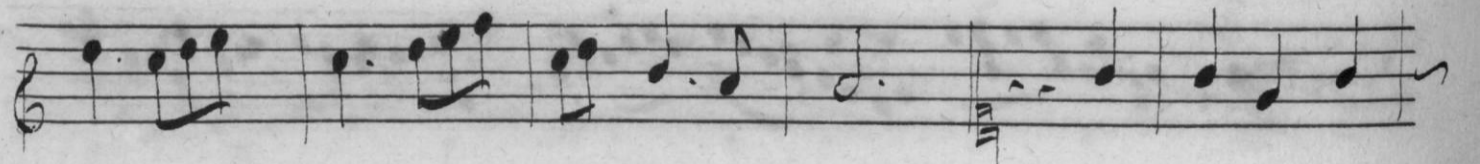
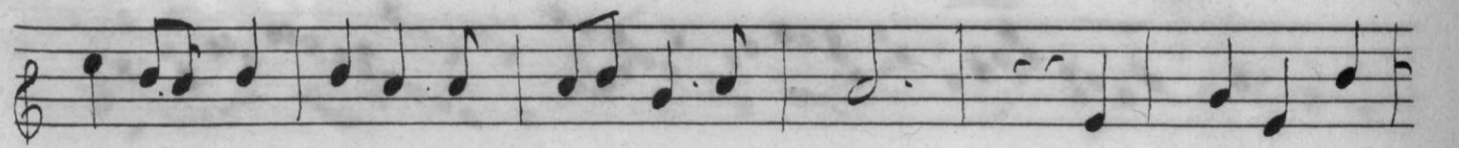
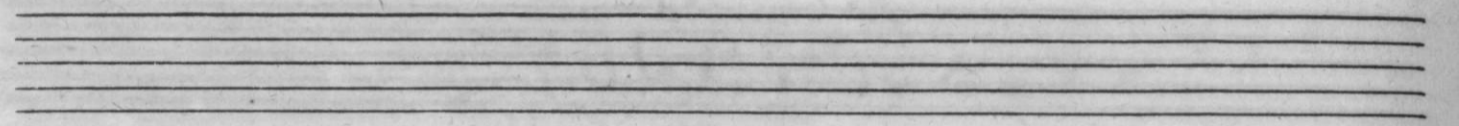
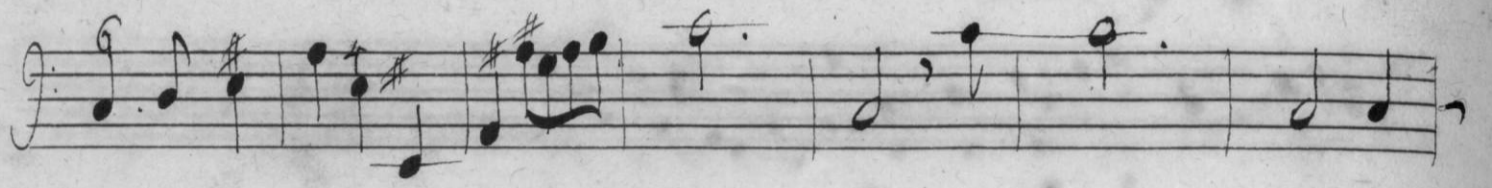
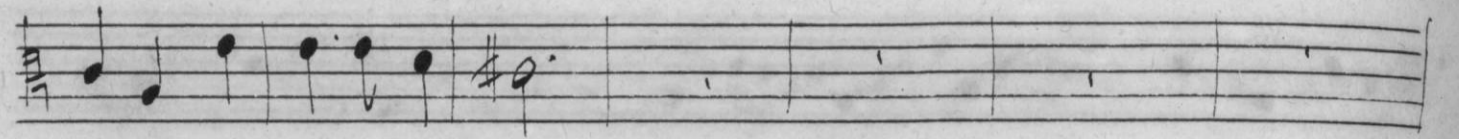
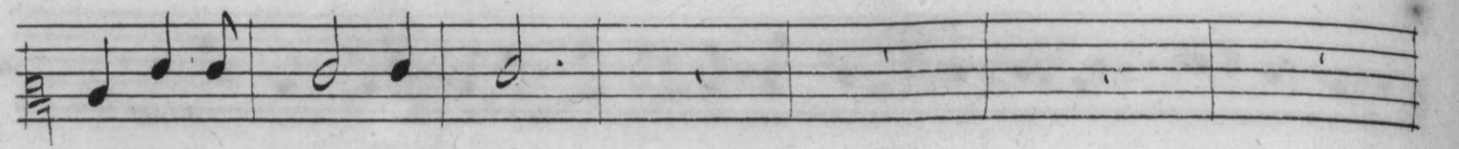

# Le Roy

*Representant le Dieu Marie.*

Four empty musical staves at the bottom of the page.

Two empty musical staves.

Two empty musical staves.

*Quatre Combattance,*

*jouans des Enseignees.*

At the bottom of the page, there are two empty musical staves, consisting of five lines each, which have not been filled with notation.

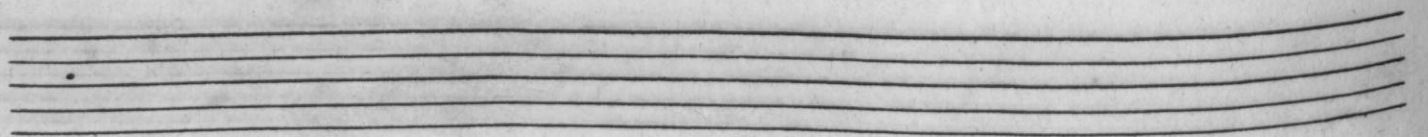
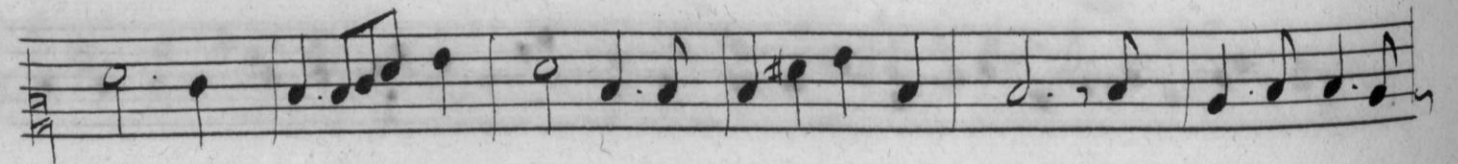
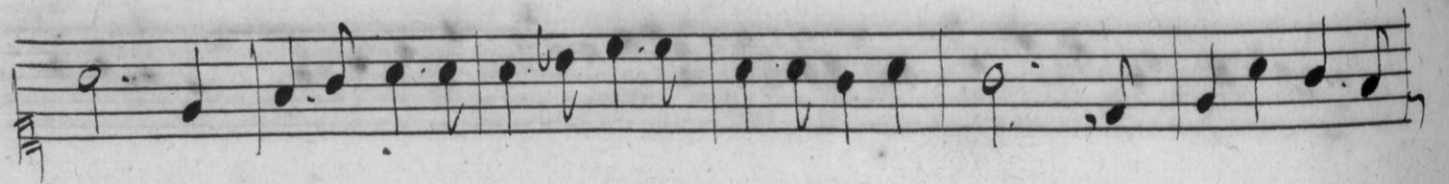
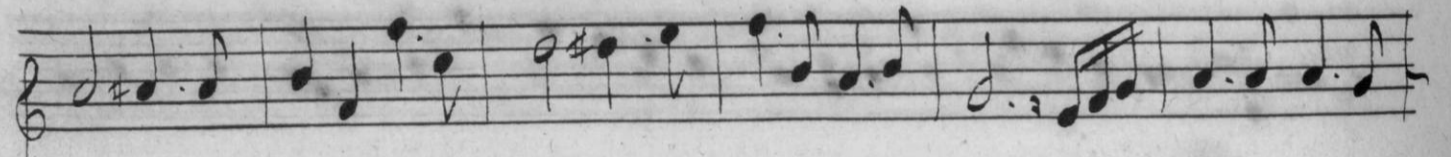
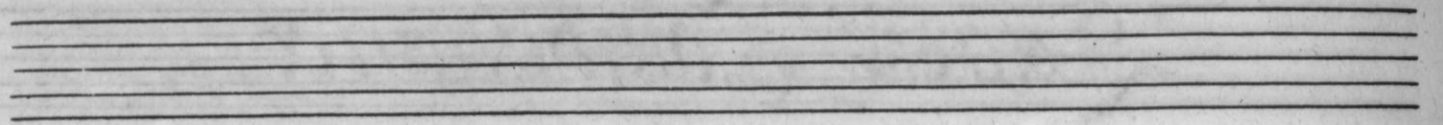
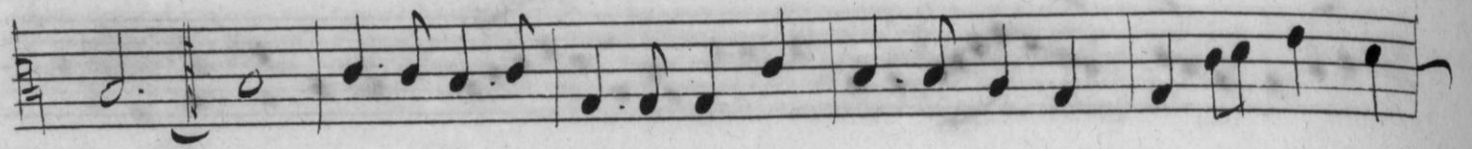
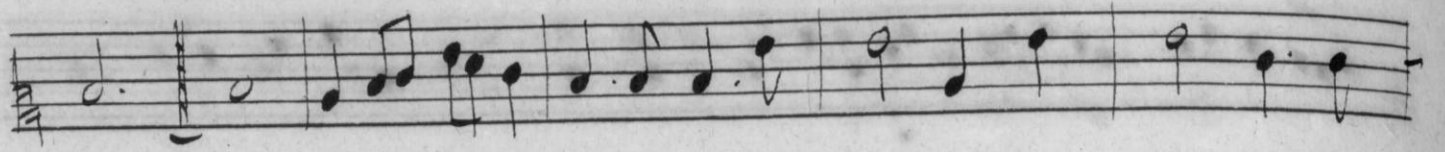

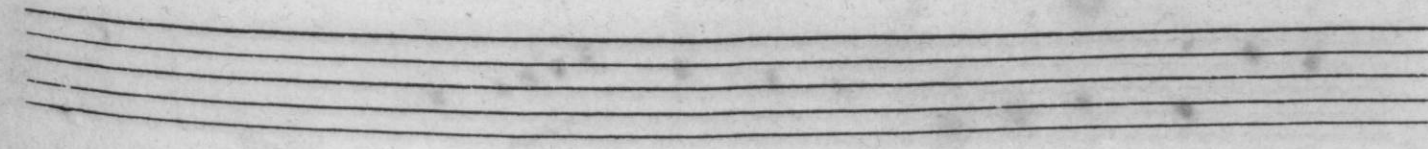
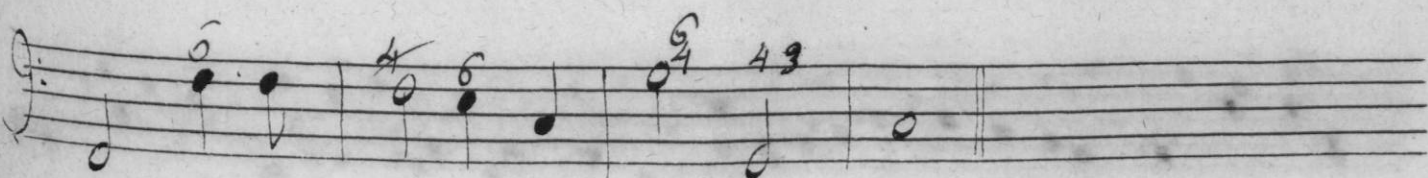
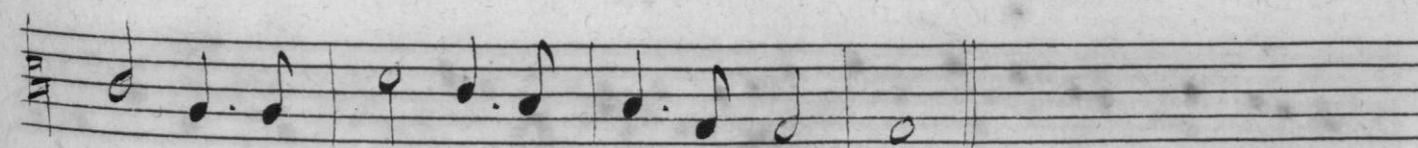
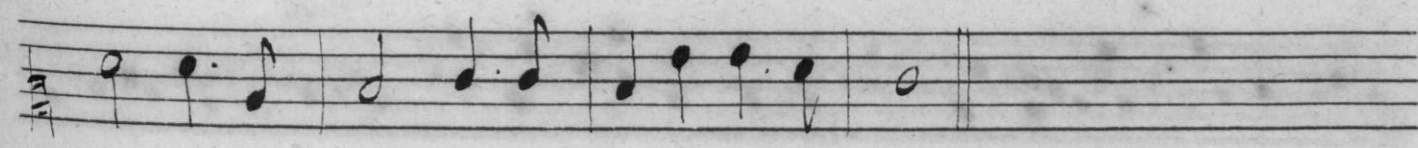
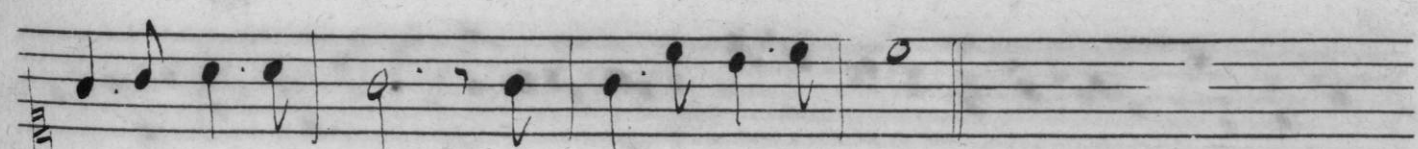
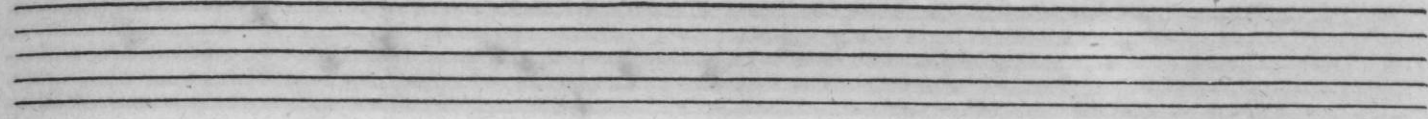
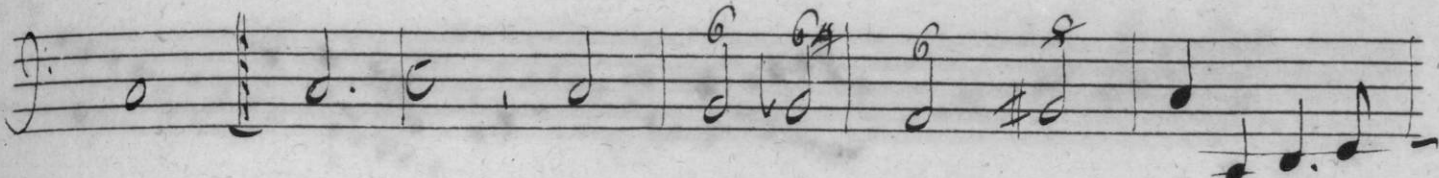
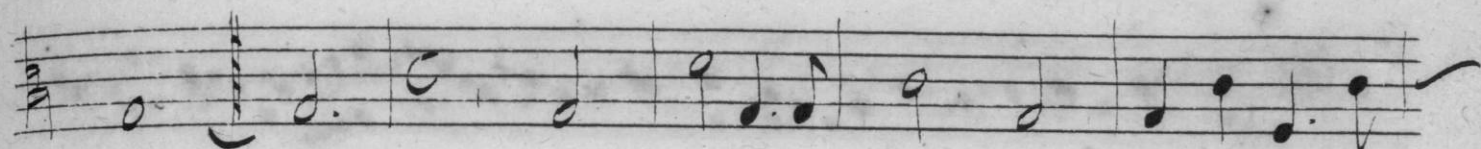
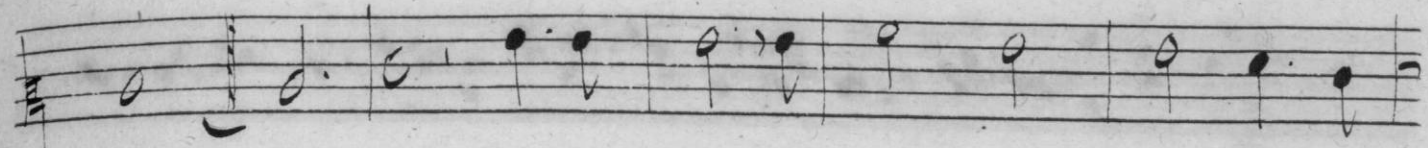
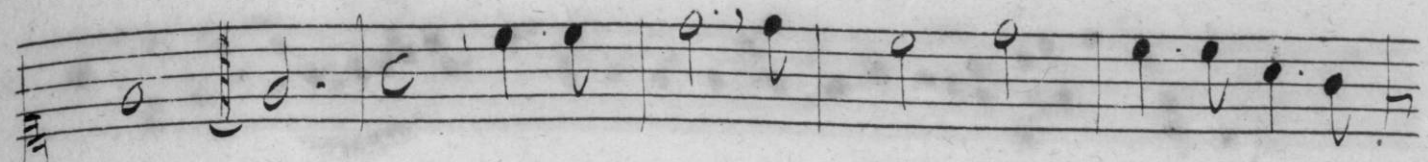

*Pour les Combattans Romaines.*

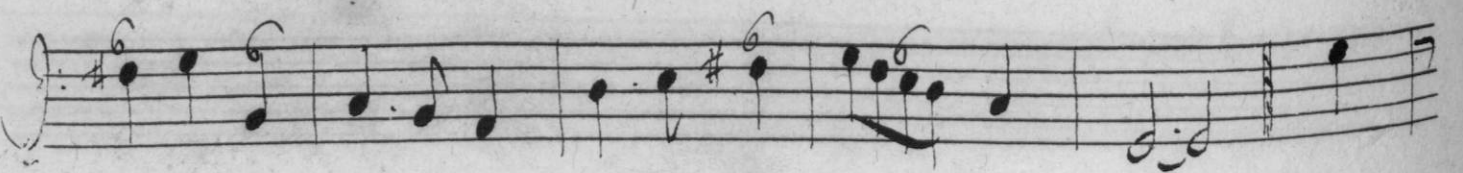
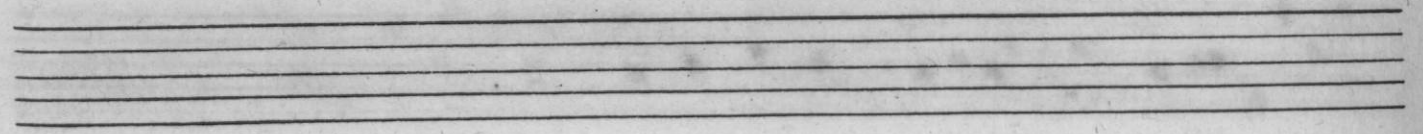
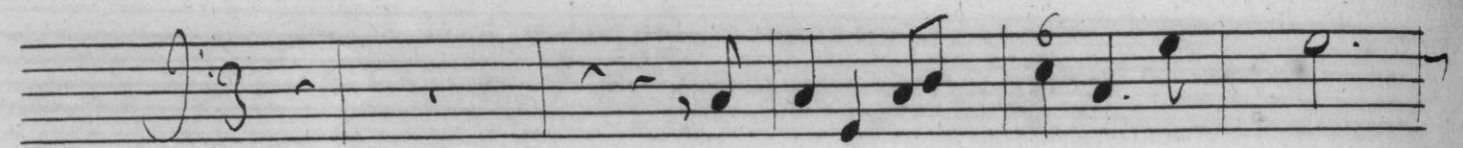
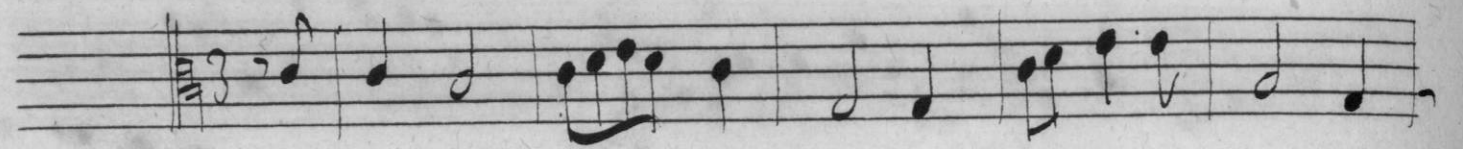
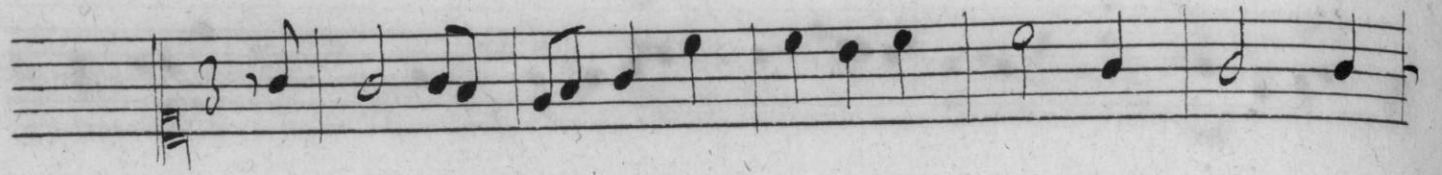
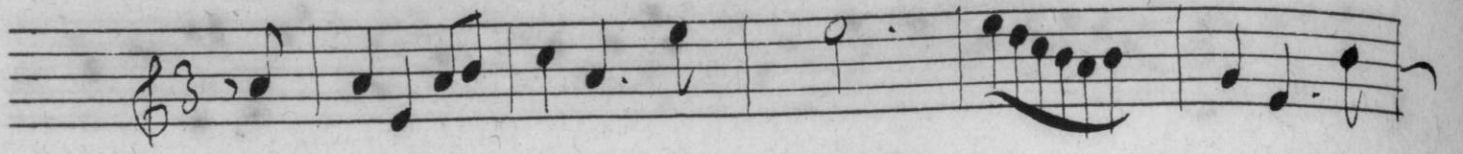

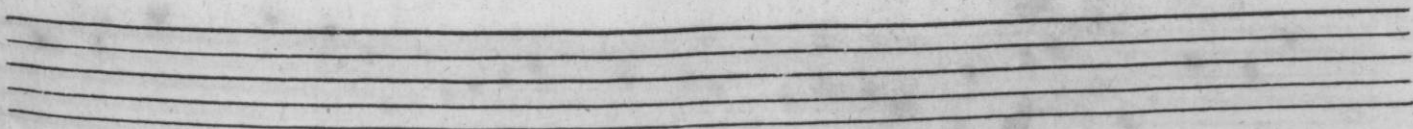
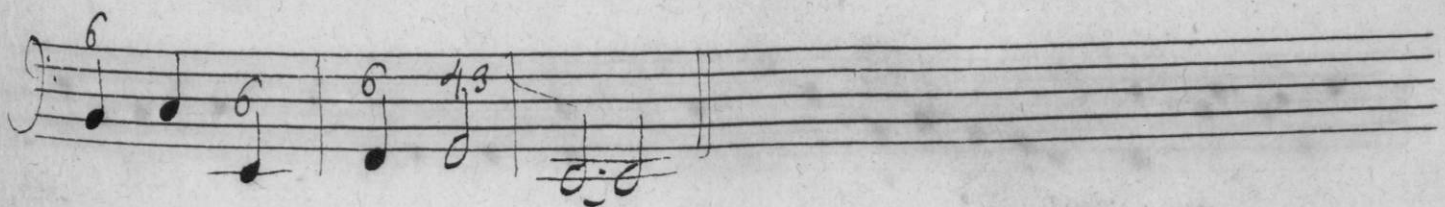
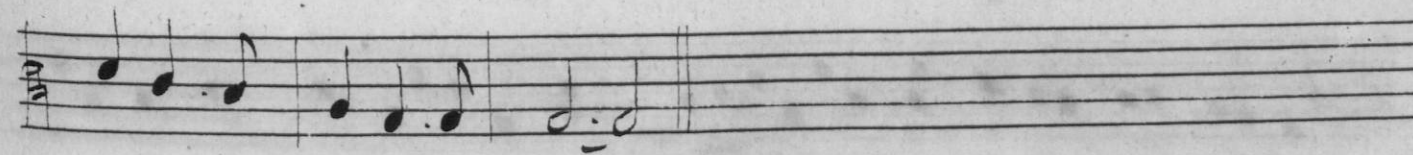
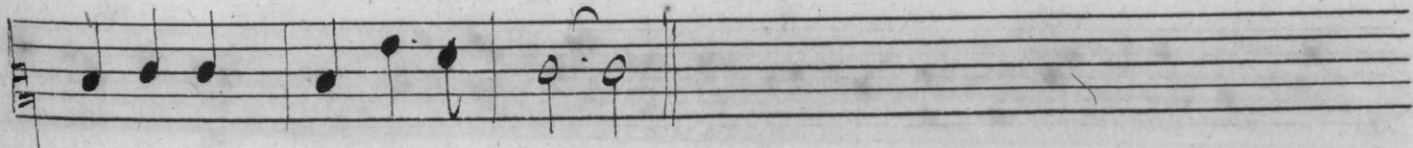
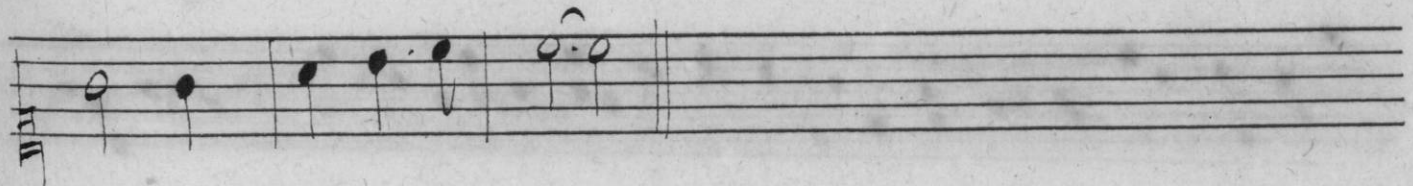
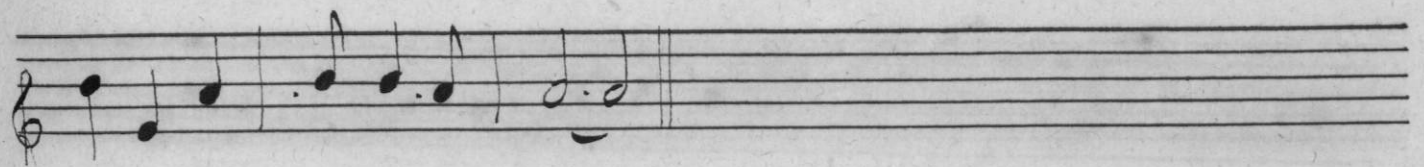
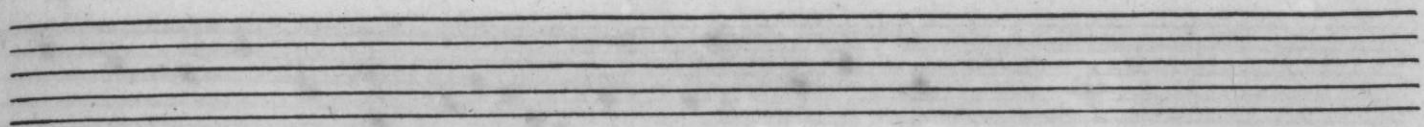
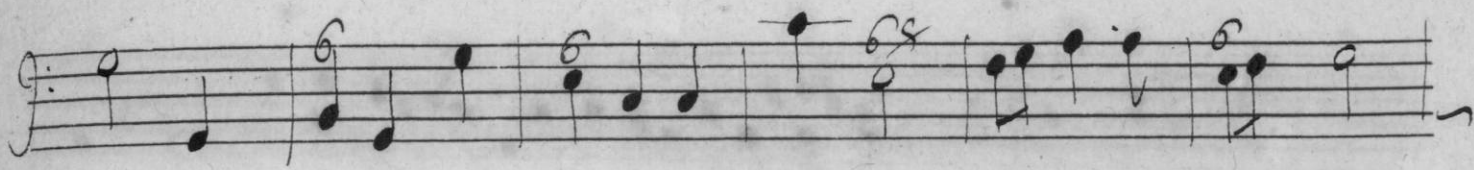
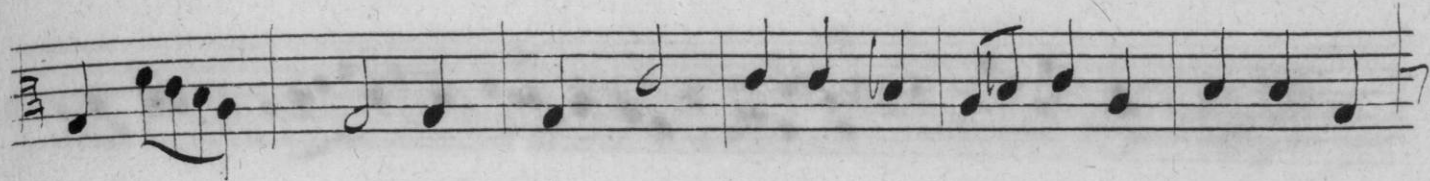
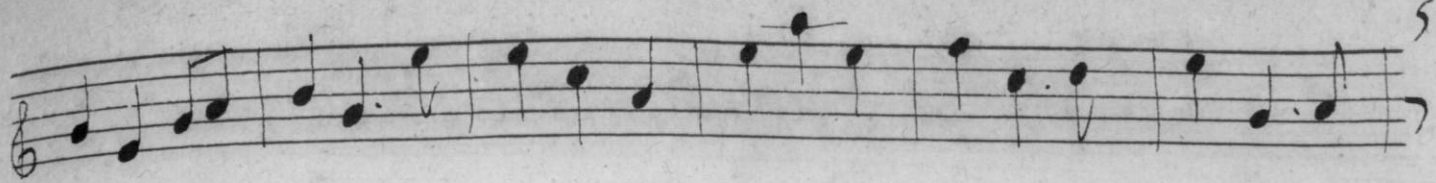

*Pour le Combat ensuite.*

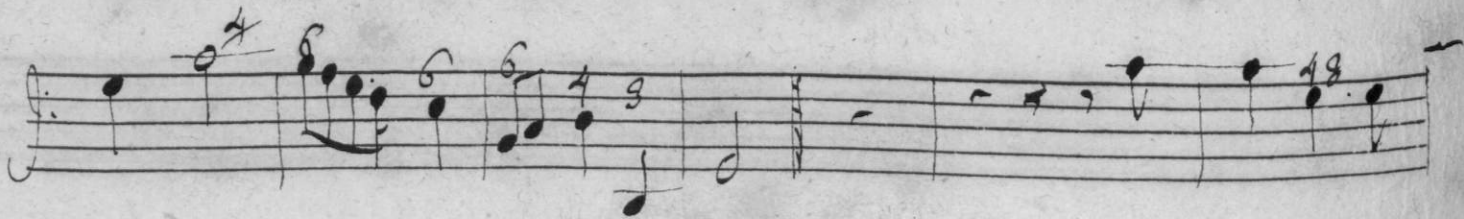
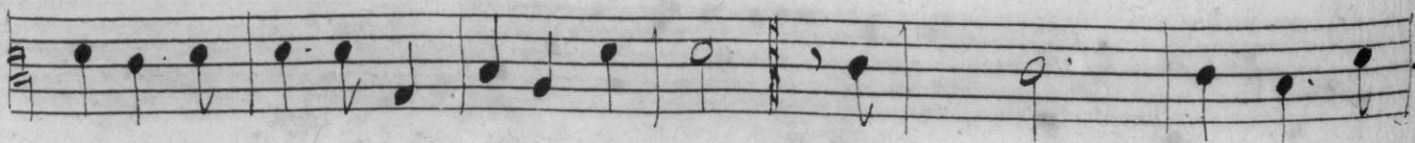
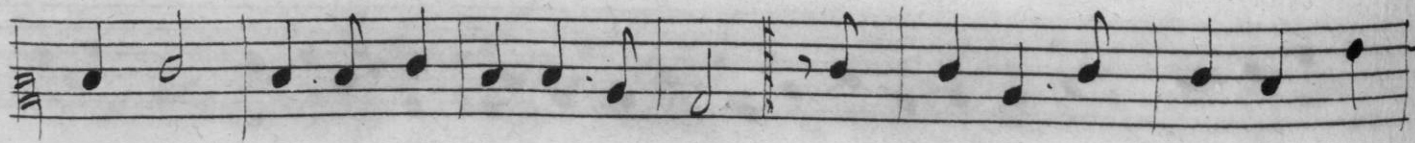
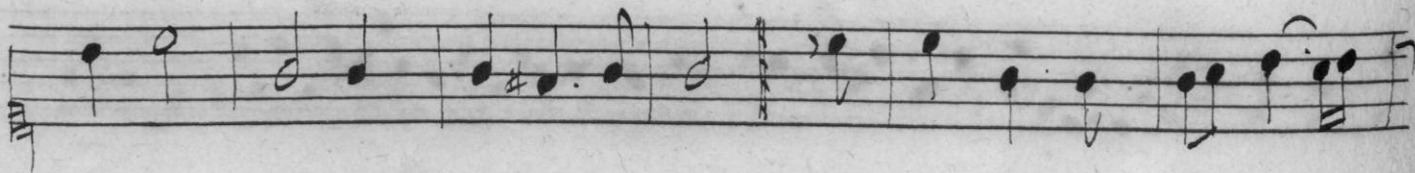
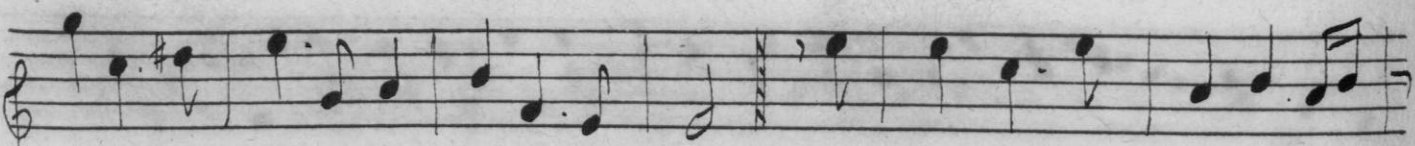
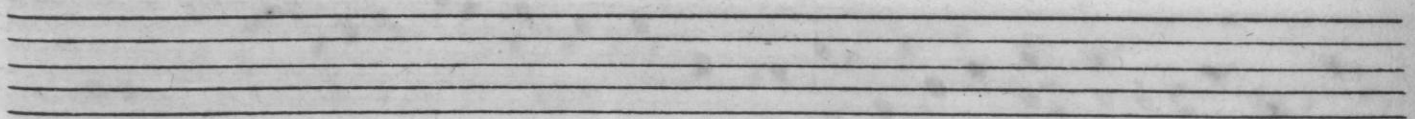
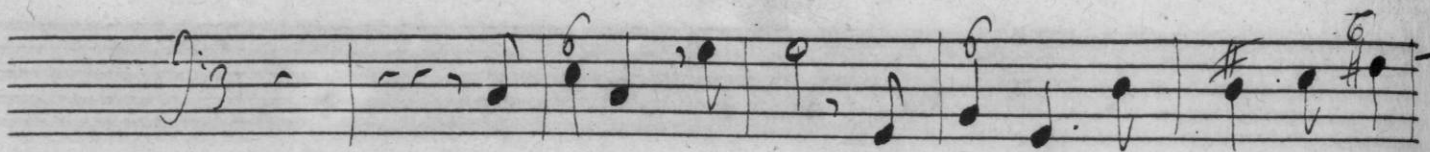
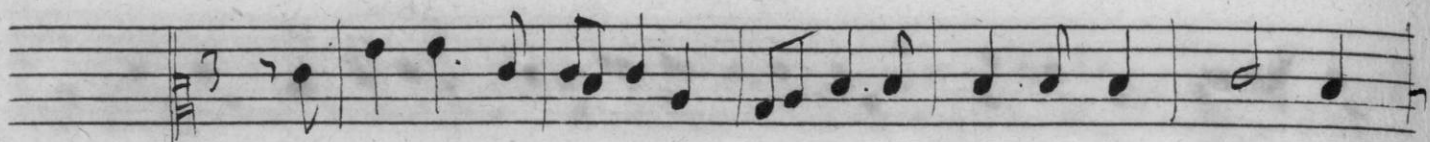
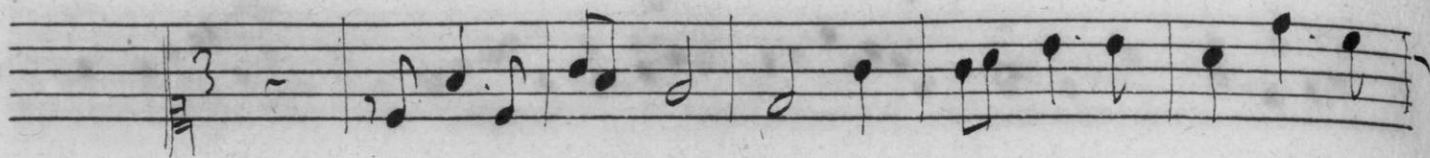
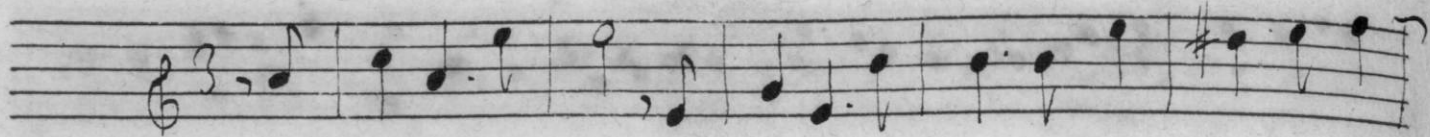

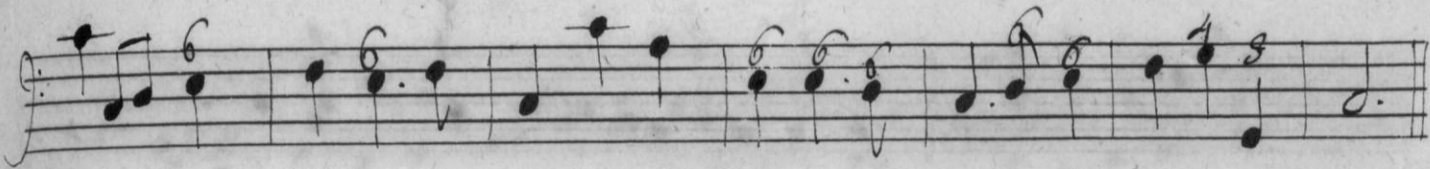

*La Lune,*

*Influence des Pellerinix.*

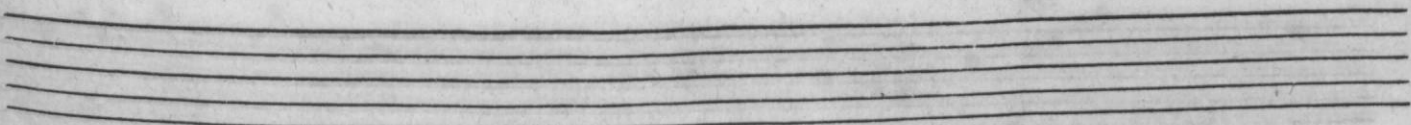
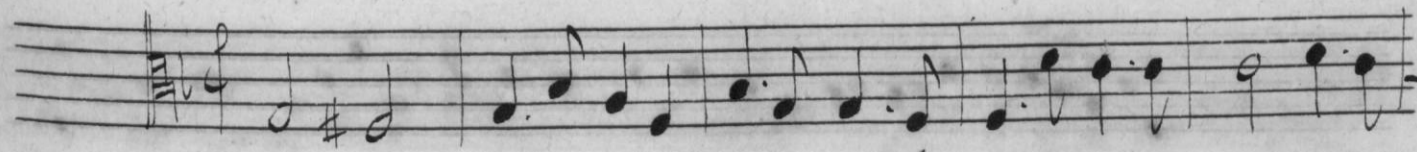
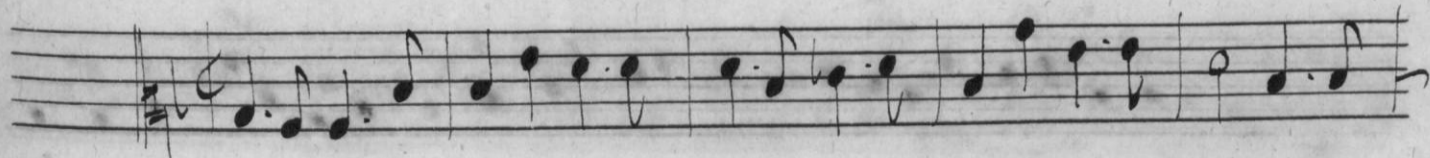
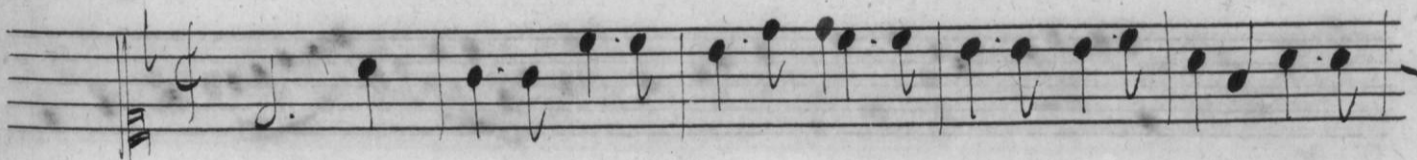
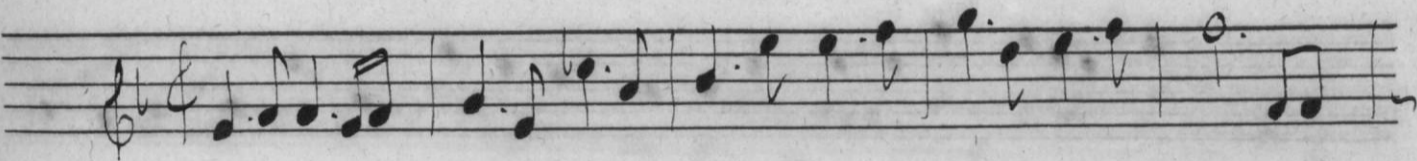

Two empty musical staves, consisting of five lines each, positioned between the first and second systems of notation.

Two empty musical staves, consisting of five lines each, positioned at the bottom of the page.

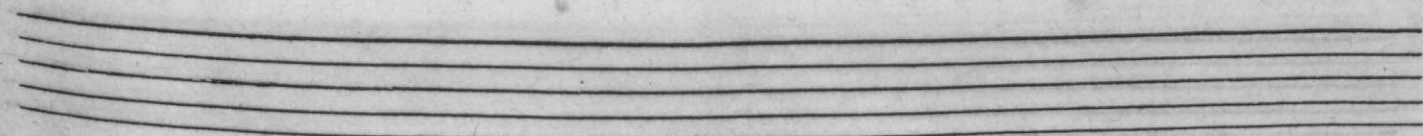
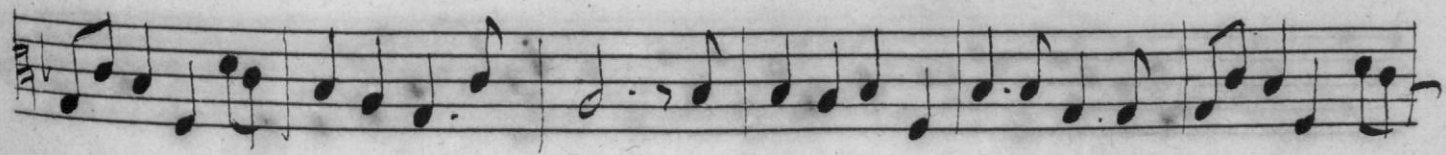
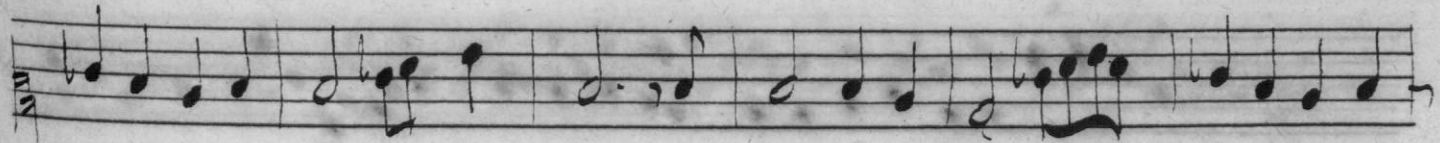
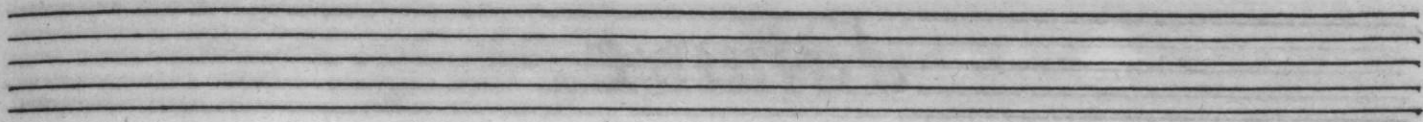

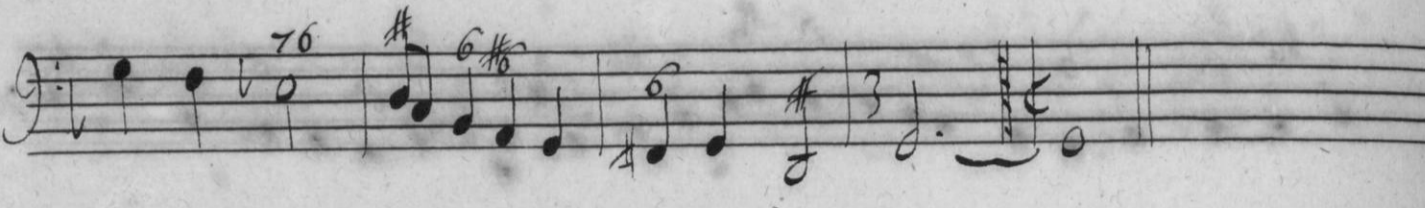
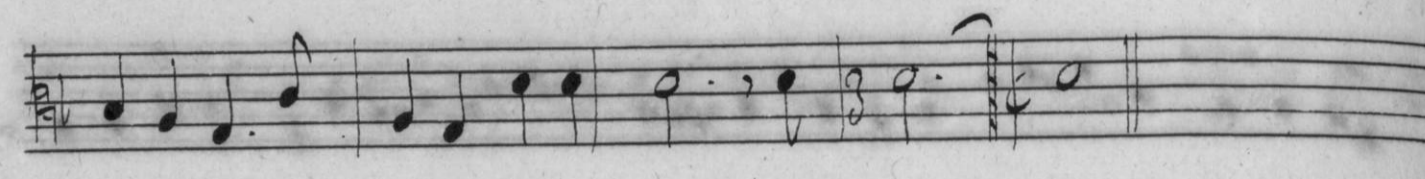
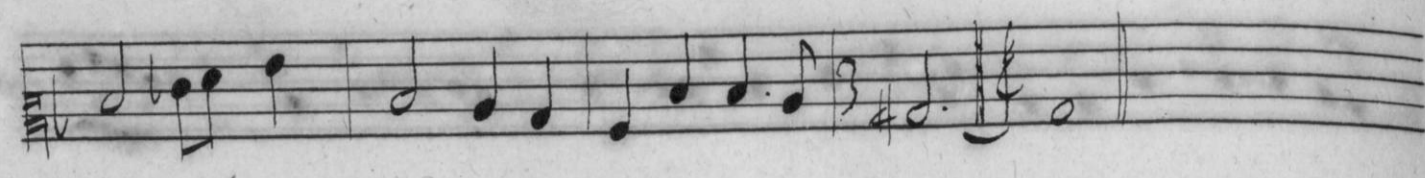
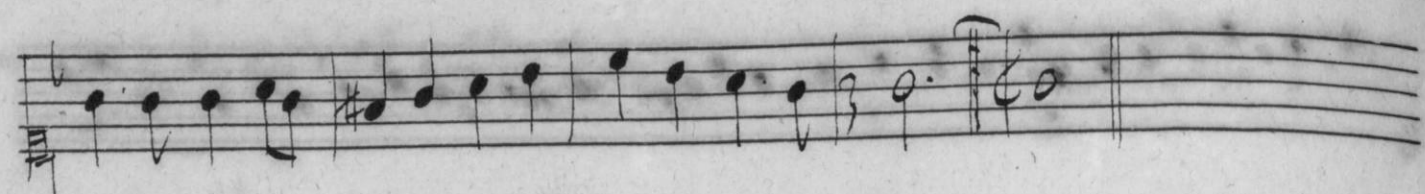
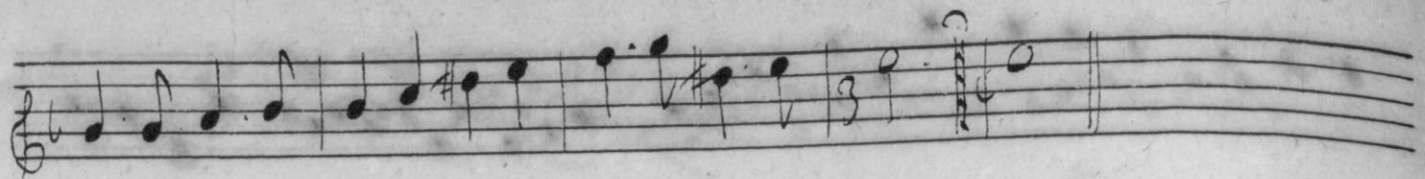

*Saturne,*

*Dieu des Enchantemens.*

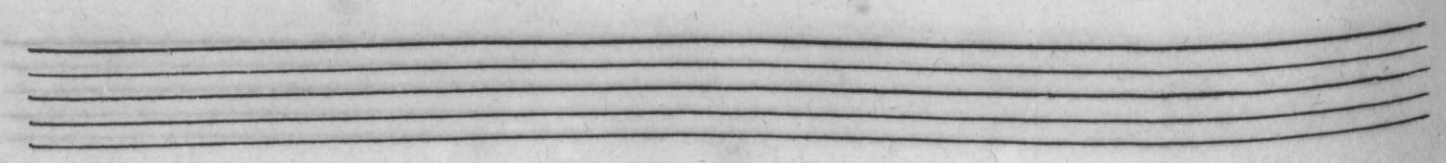
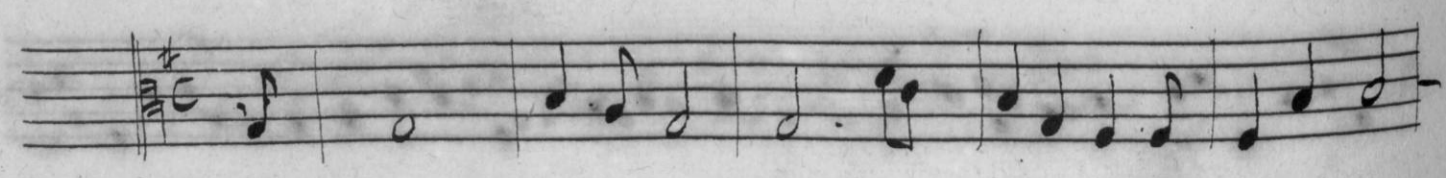
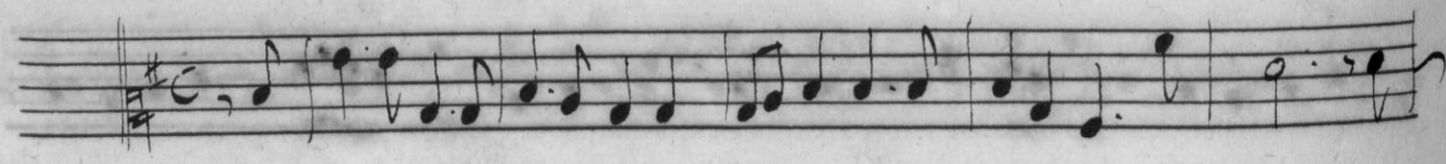
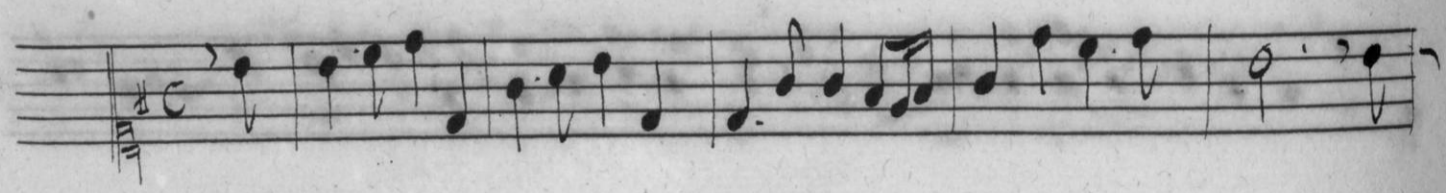
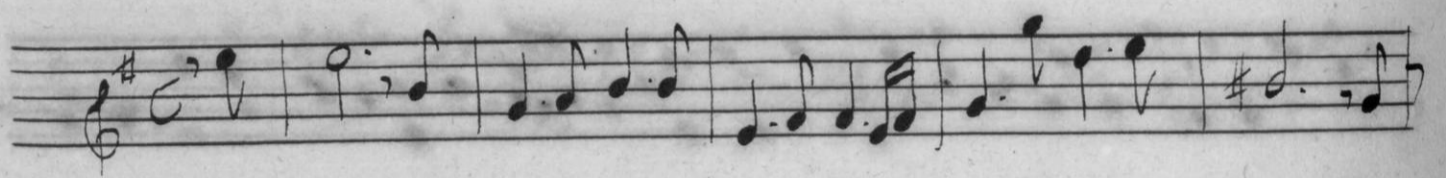

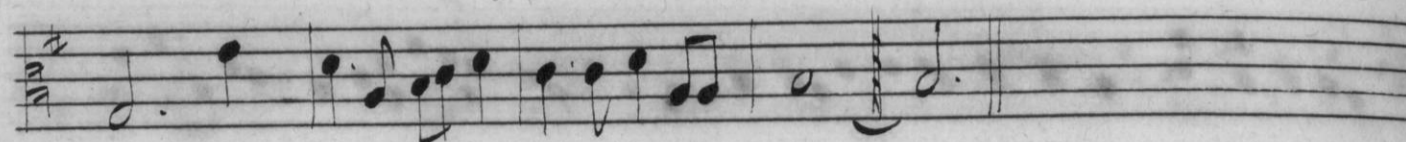
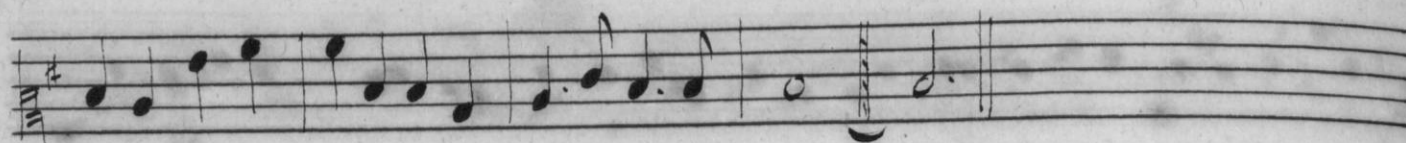
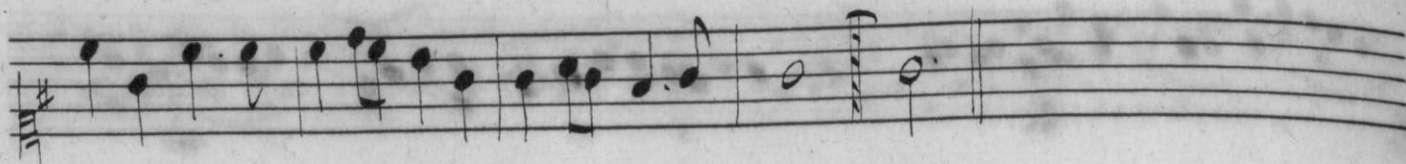
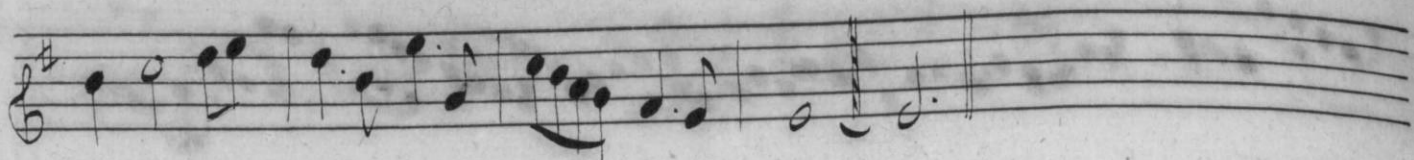

*Pour les Pellerins,*  
*jouans de la Vielle.*

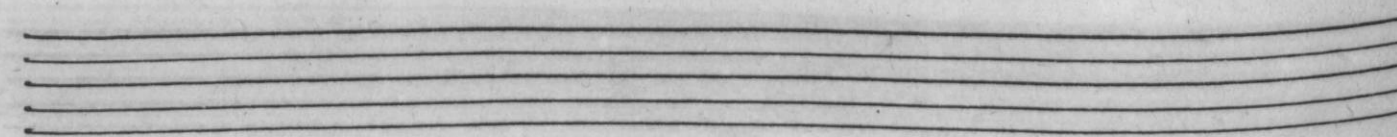
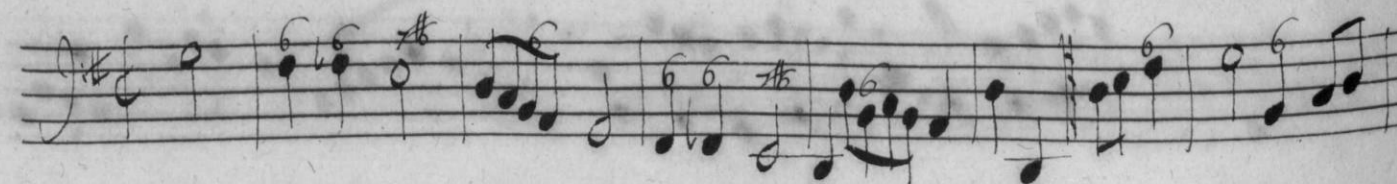
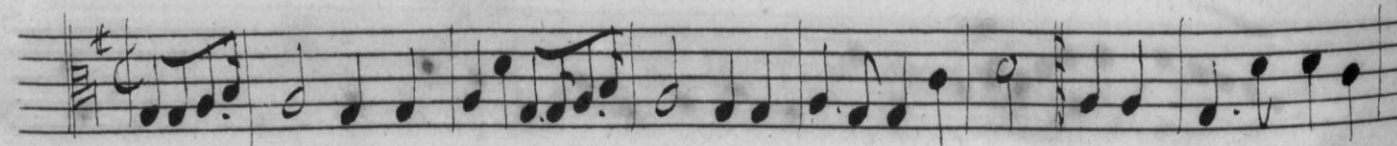
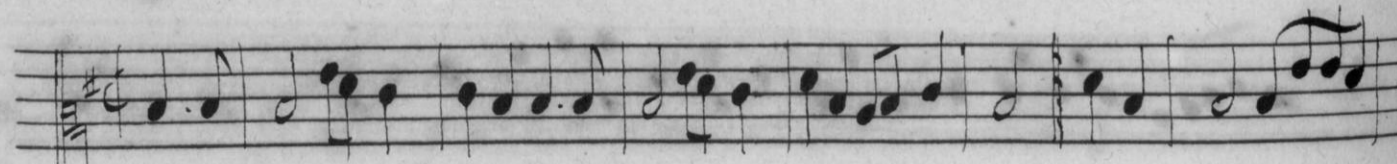

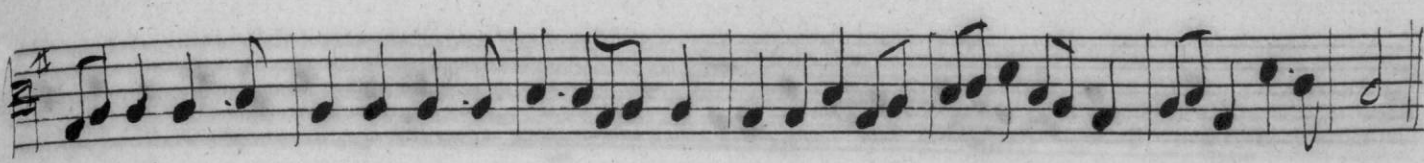
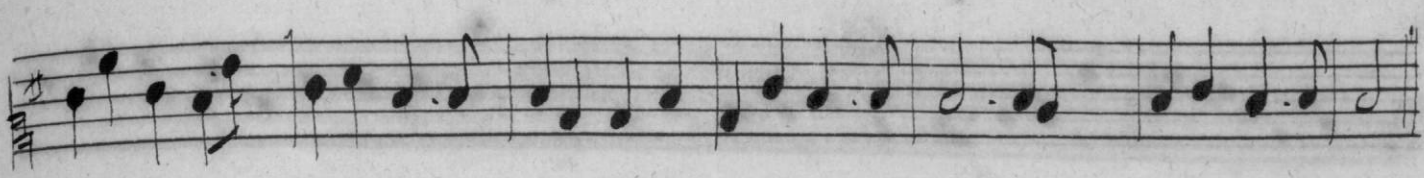
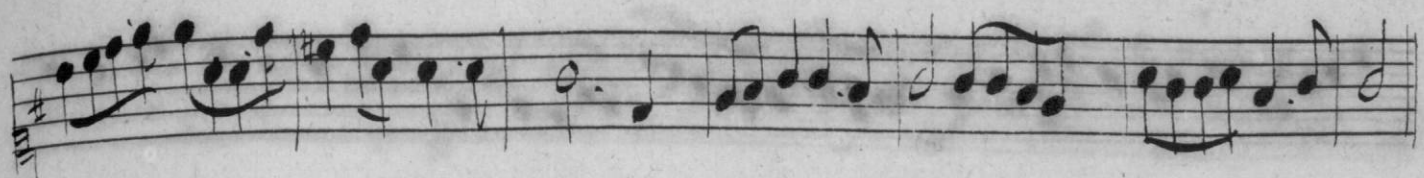

*Concert de Guittairec,*

*Pour Mercurio Dieu des Charlatans*

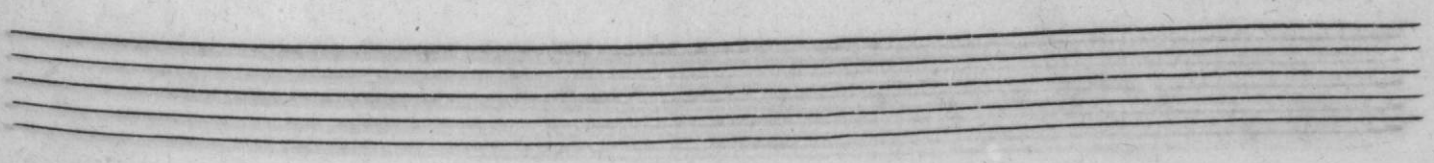
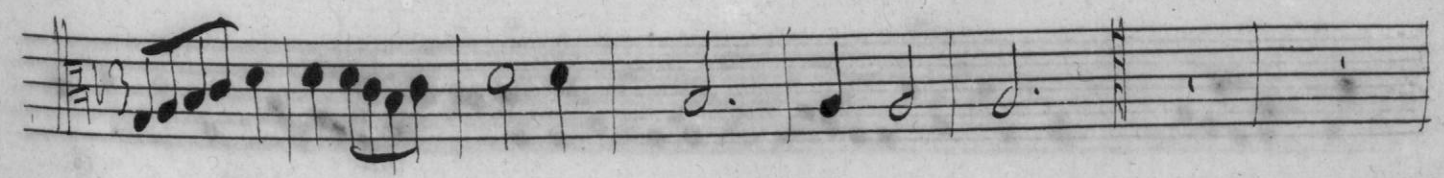

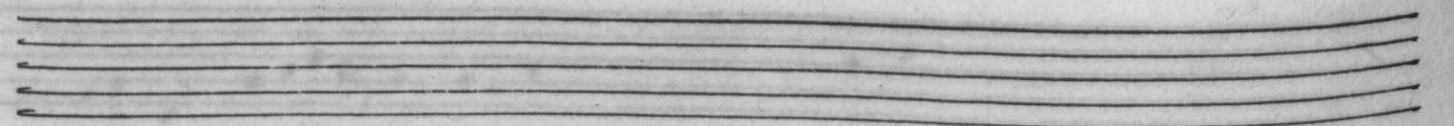
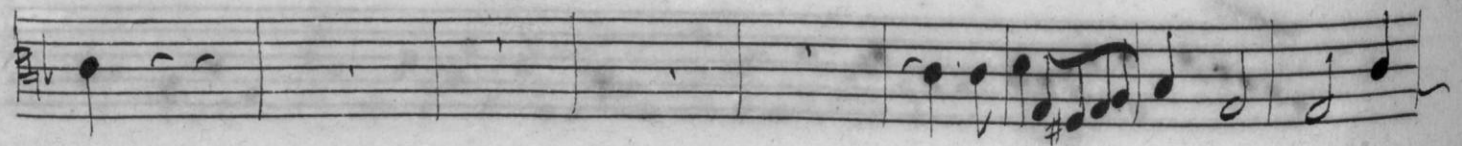
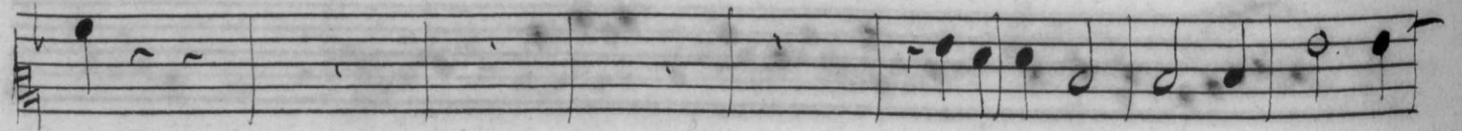
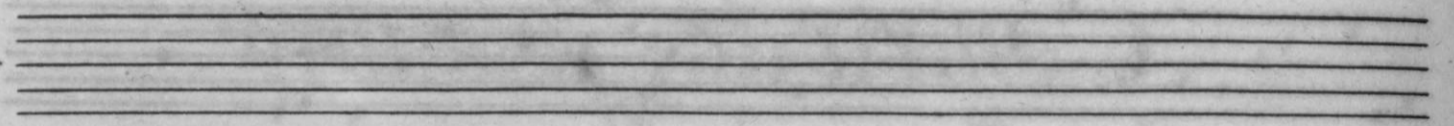
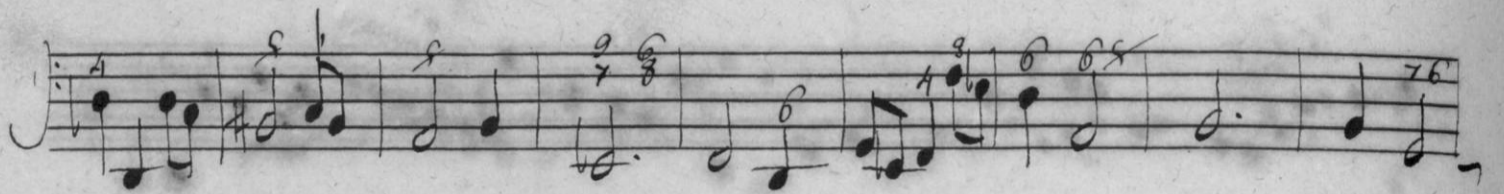
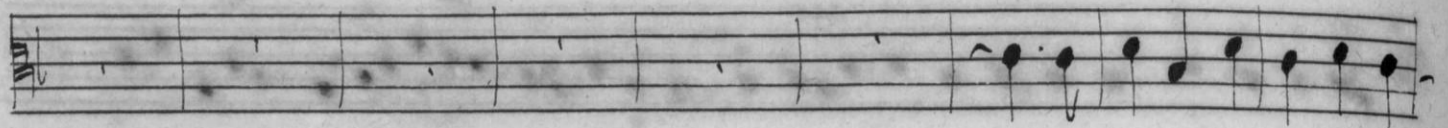
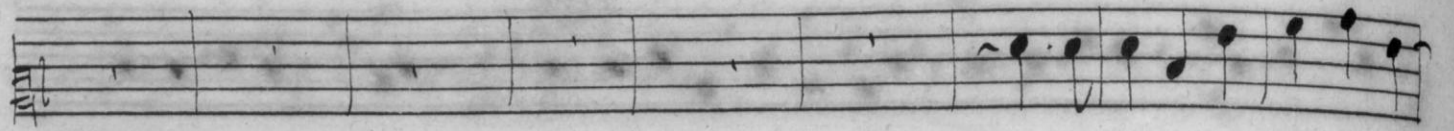

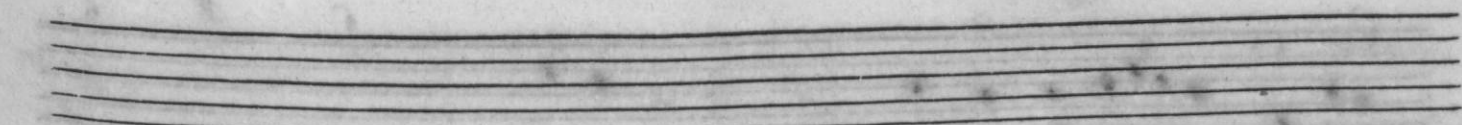
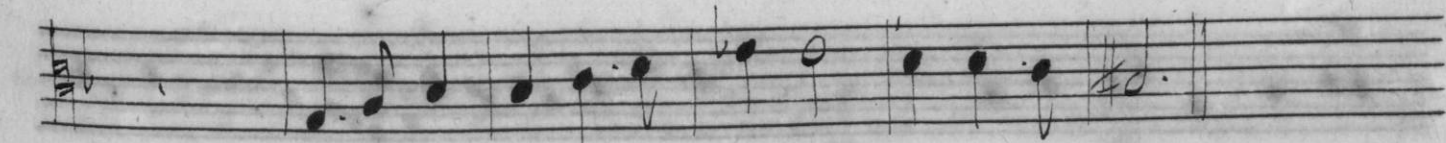
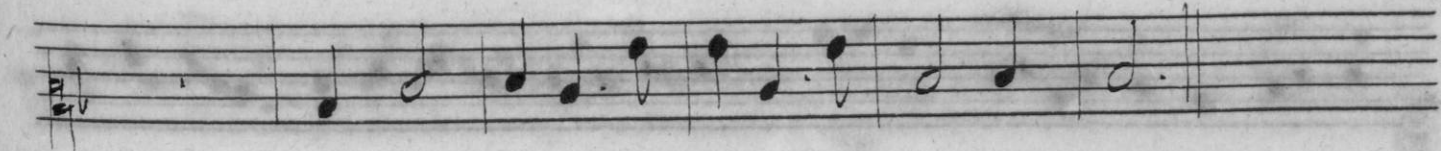
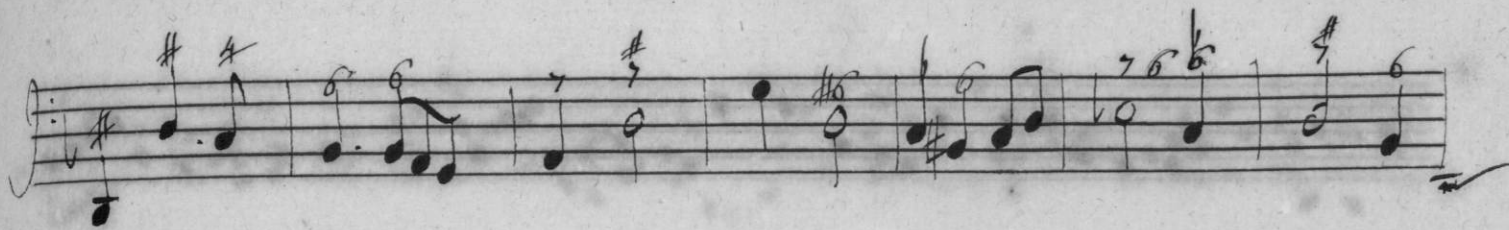
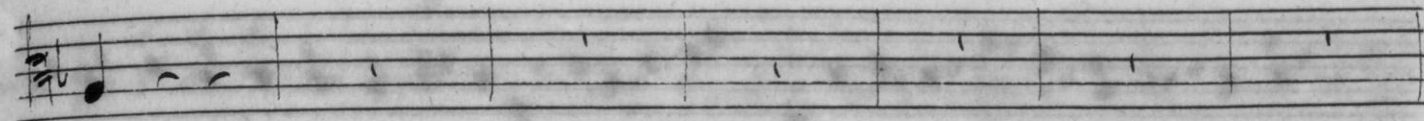
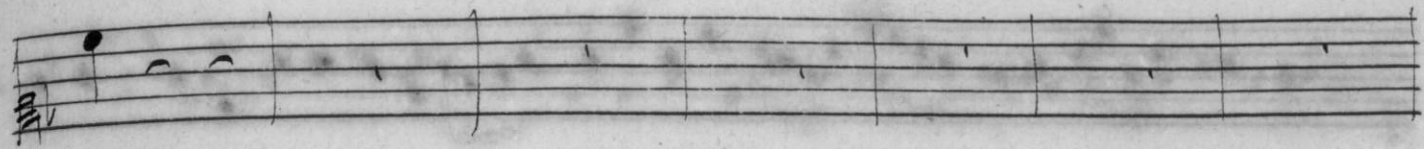

# Mercur

Dieu des Charlatance.

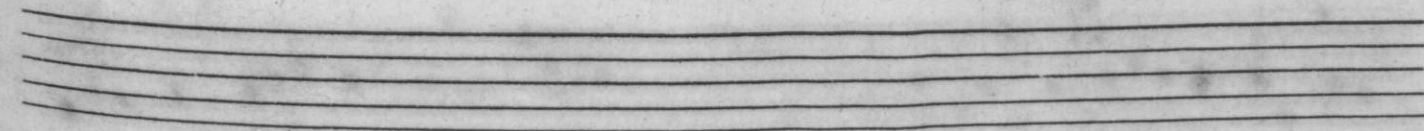
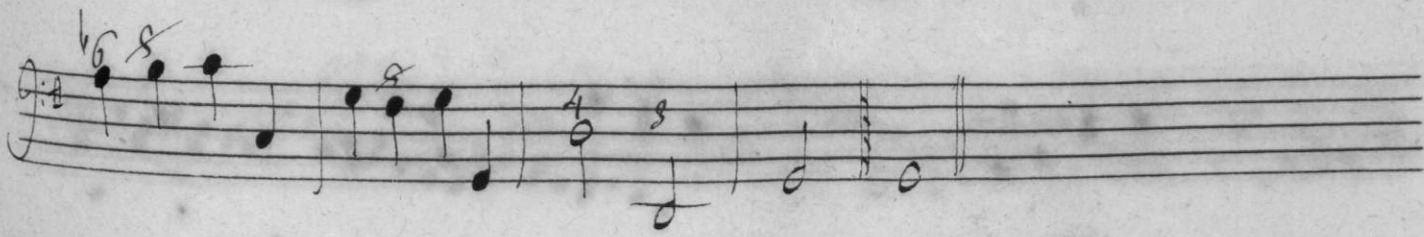
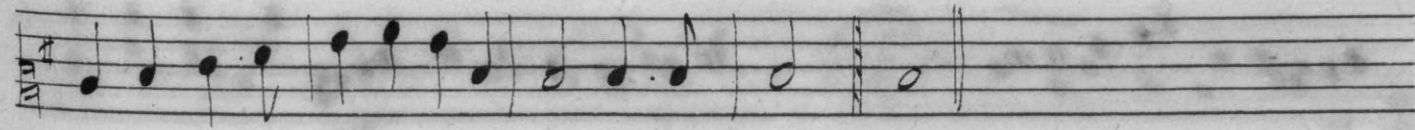
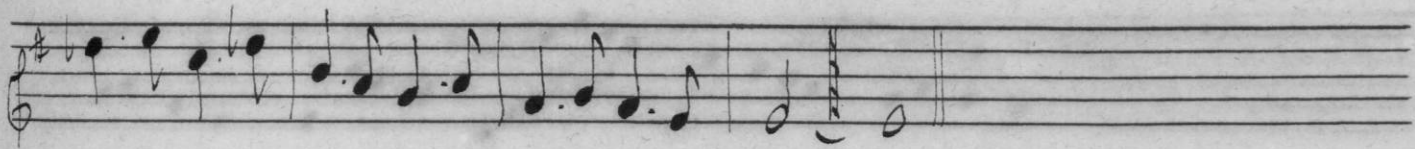
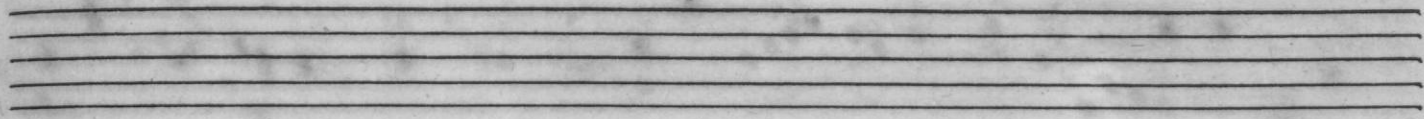
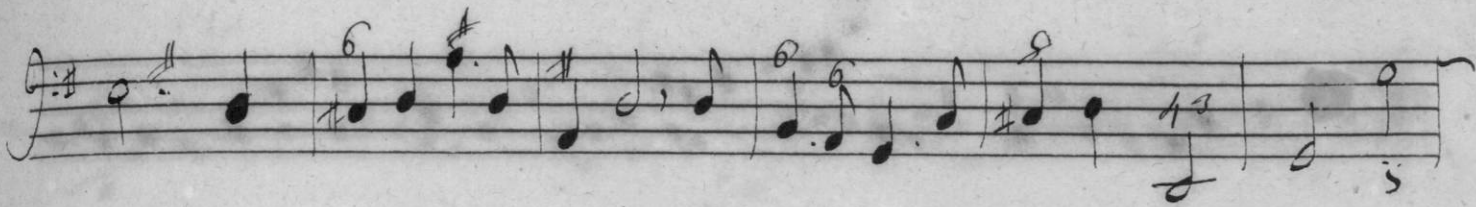
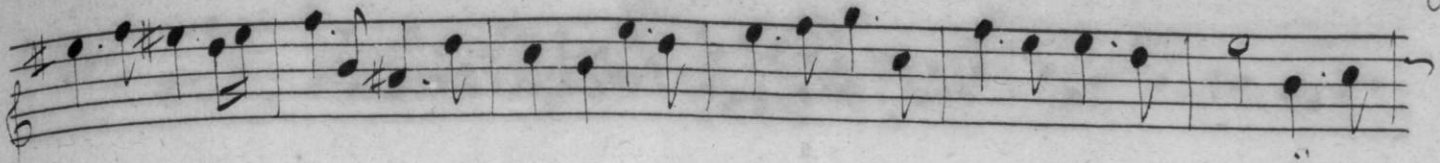

*Pour les Charlatans.*

A set of five empty musical staves, consisting of five horizontal lines each, with no notes or clefs.

A set of five empty musical staves, consisting of five horizontal lines each, with no notes or clefs.

# Jupiter

Et les quatre Nations.

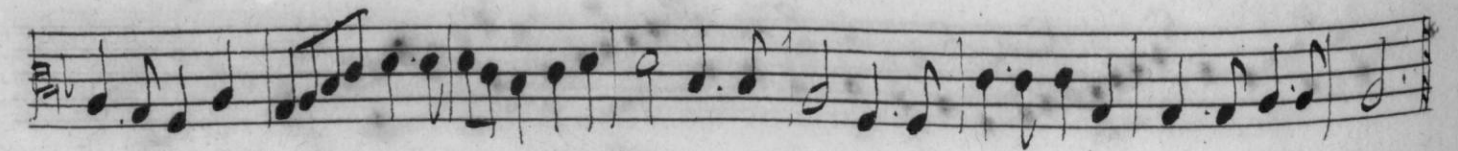
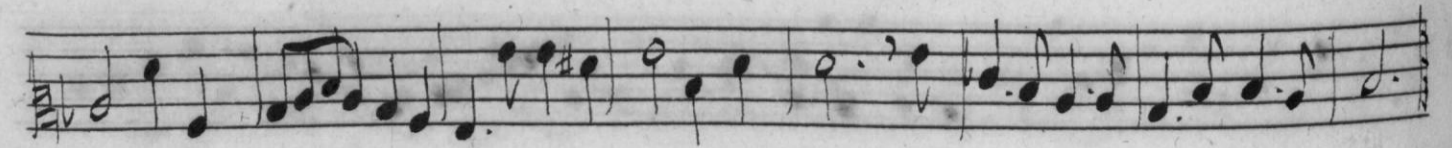
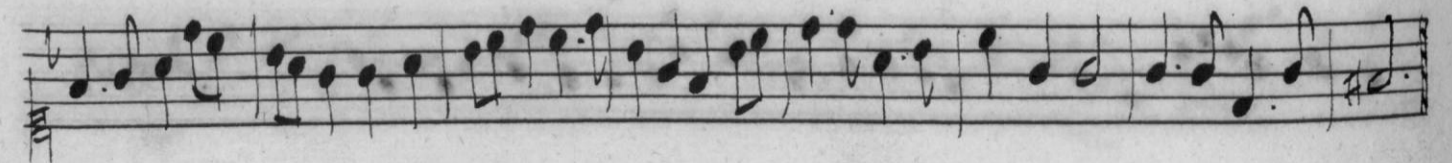
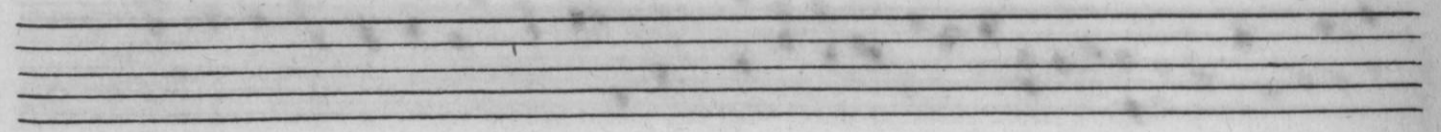
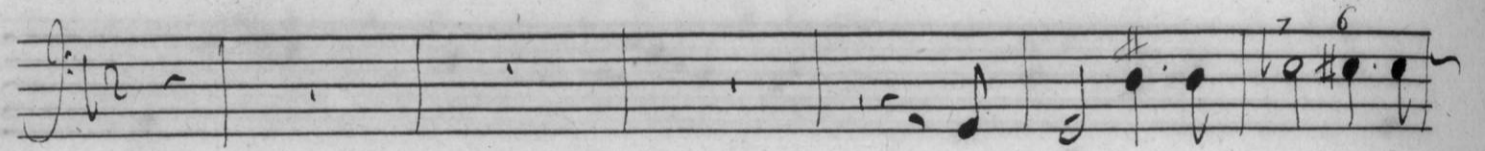
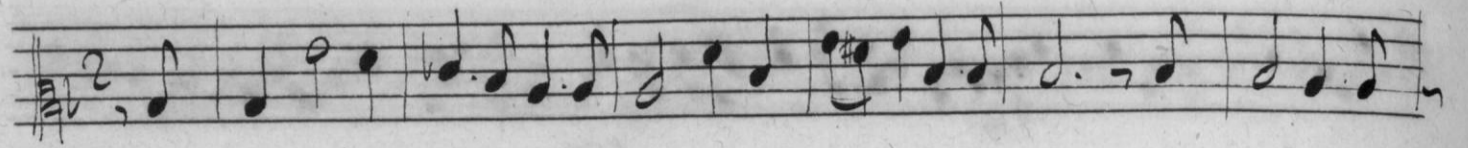
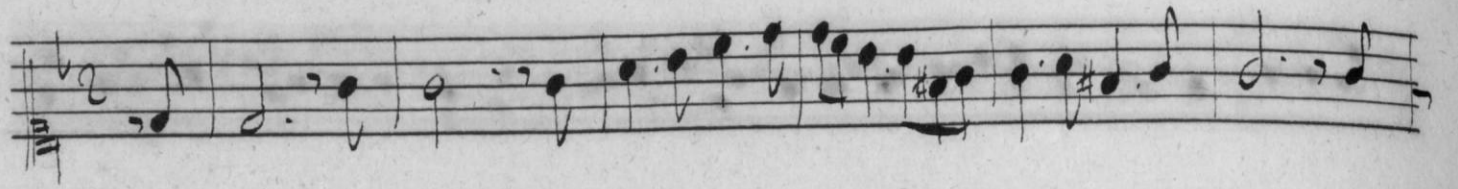
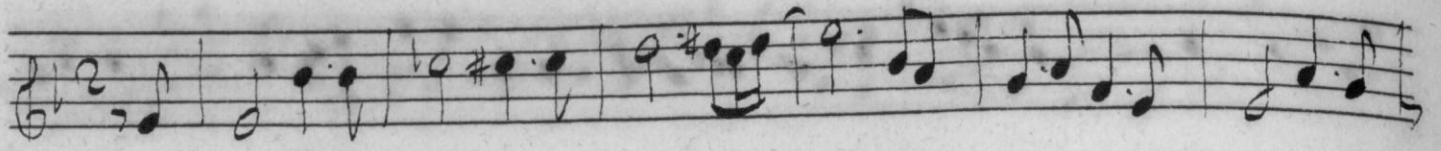

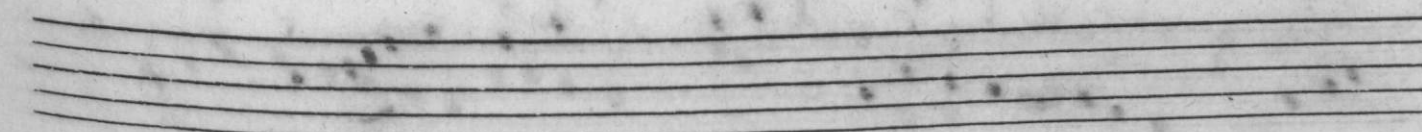
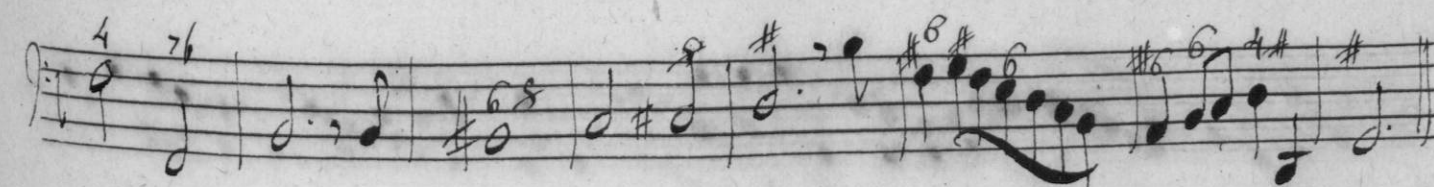
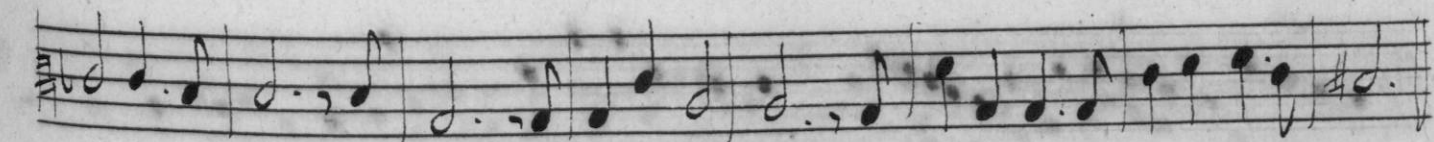
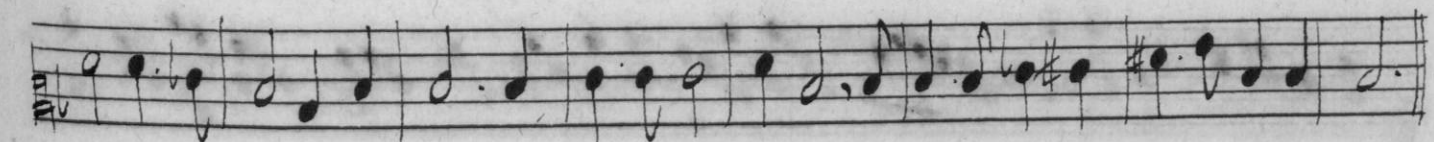
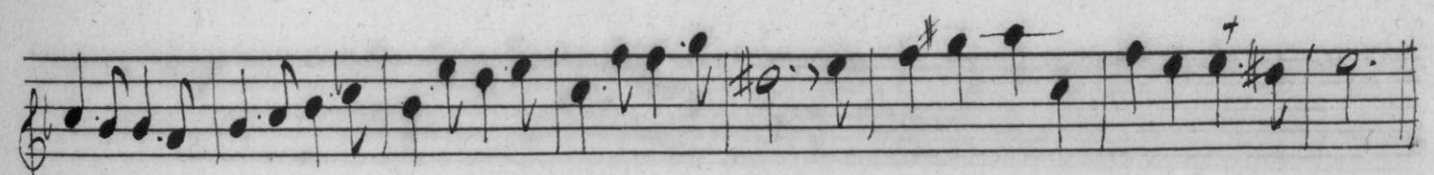
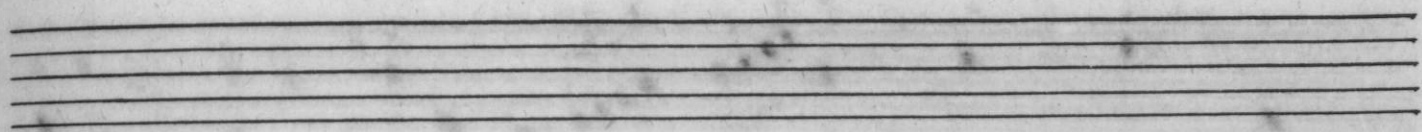
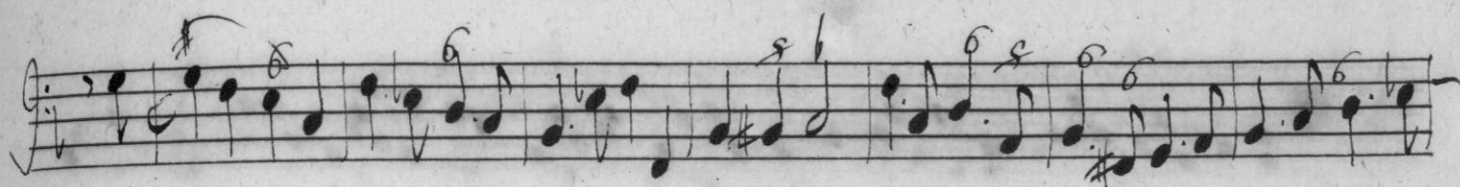
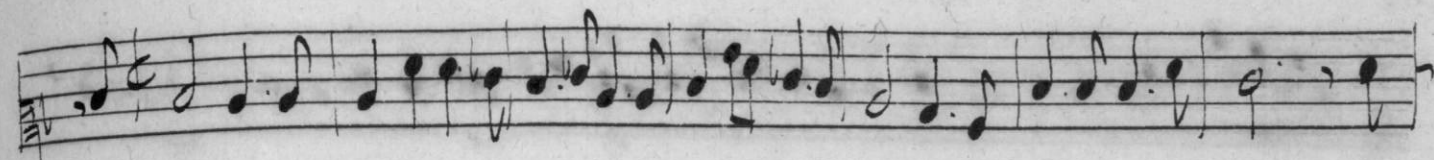

# Rondeau

Pour les quatre Nations.

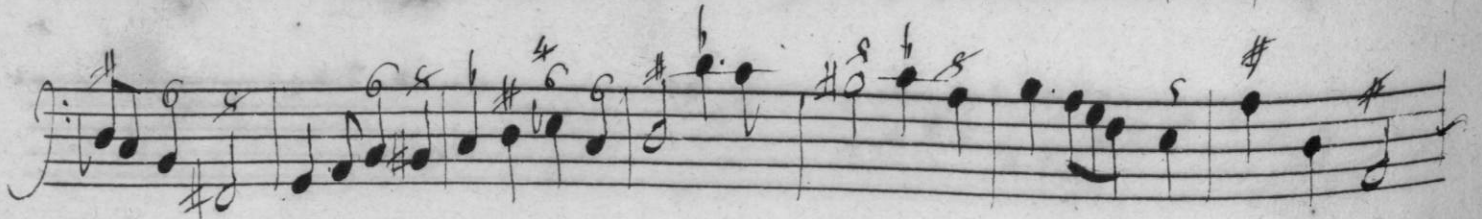
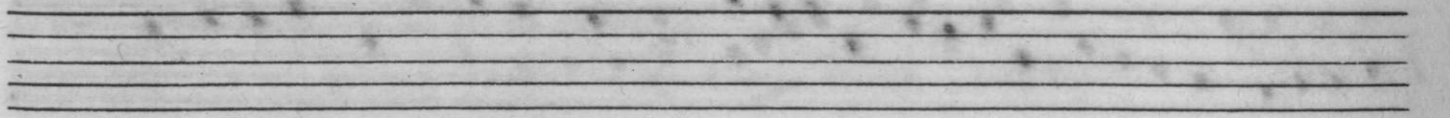

A set of three empty musical staves.

A set of three empty musical staves.

# Concert de Venus

Et des Plaisirs.

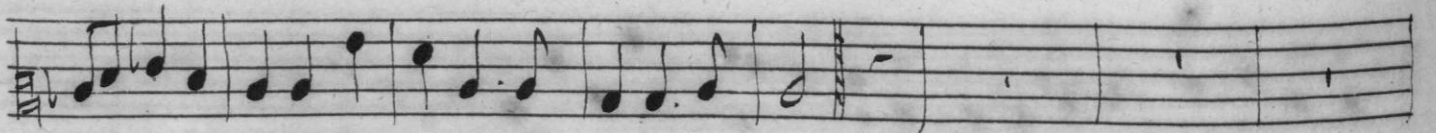
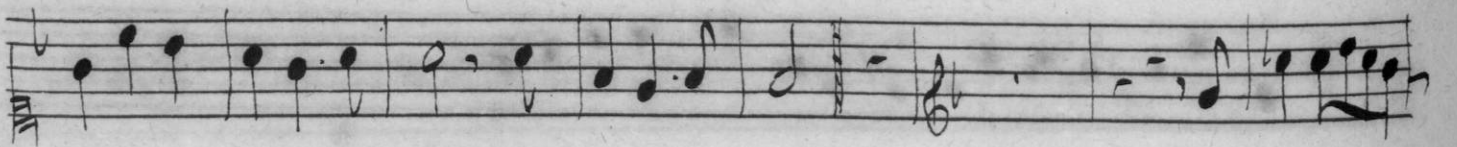
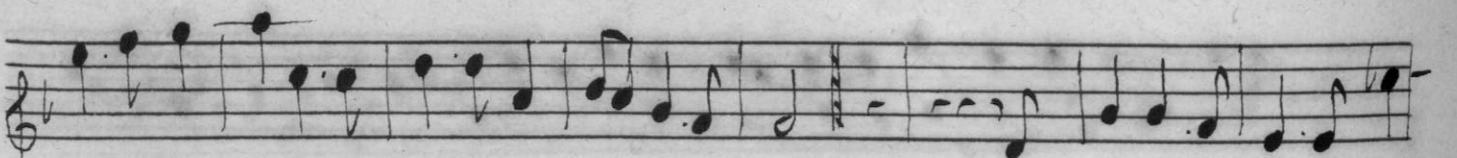
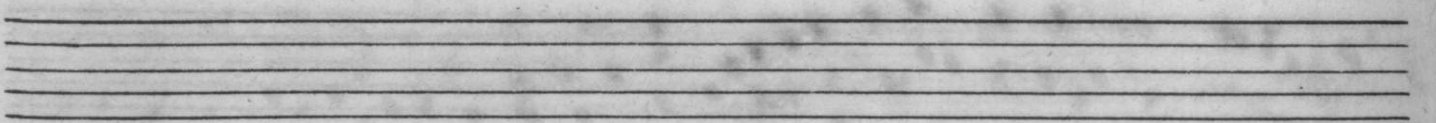
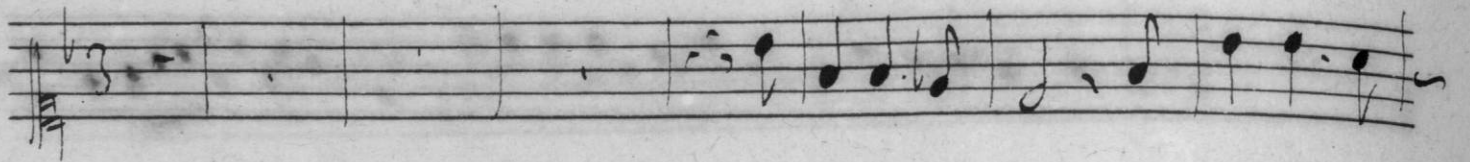
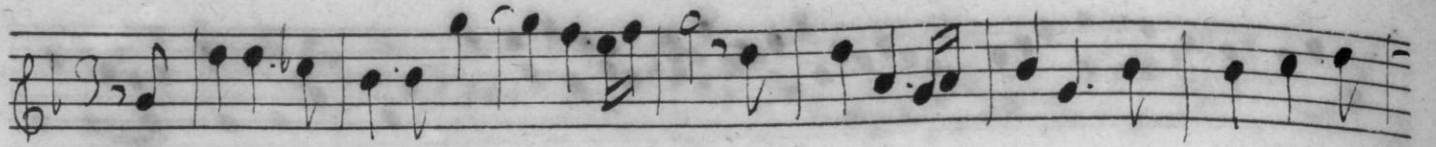

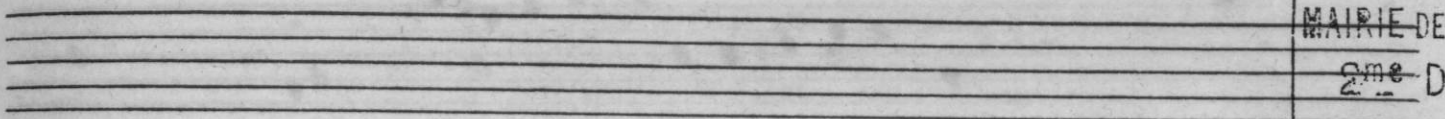
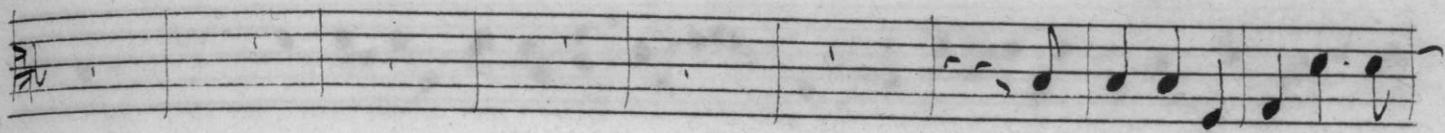
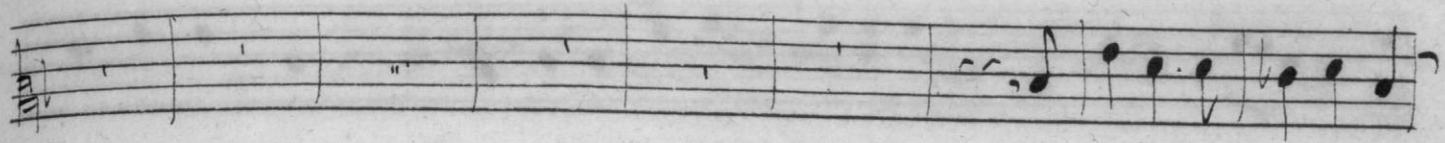

MAIRIE DE TOULOUSE  
2<sup>me</sup> Division  
COMPTABILITÉ

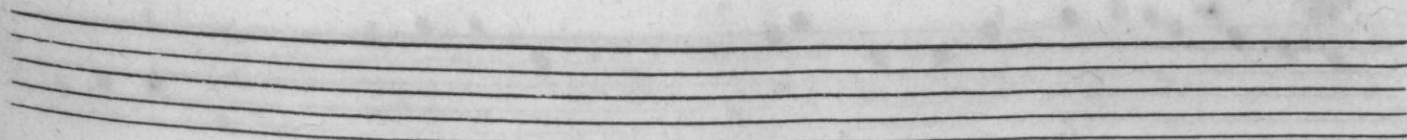
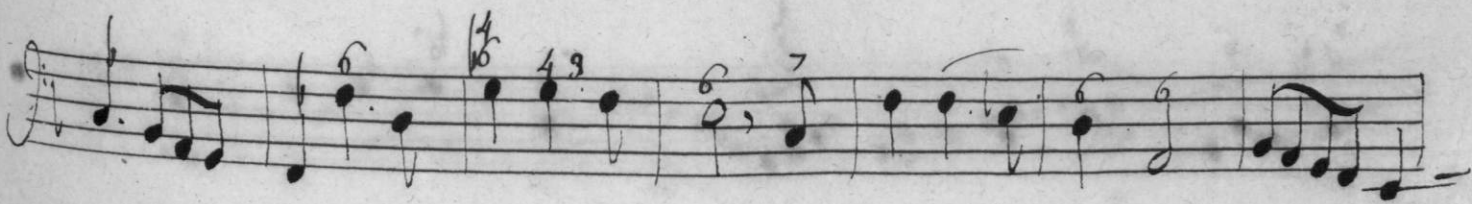
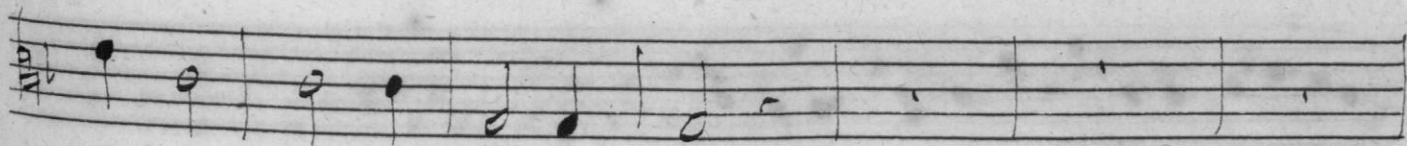
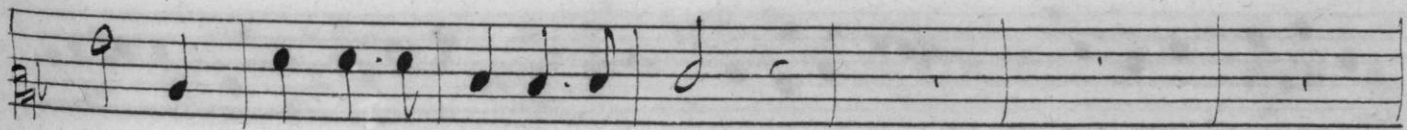
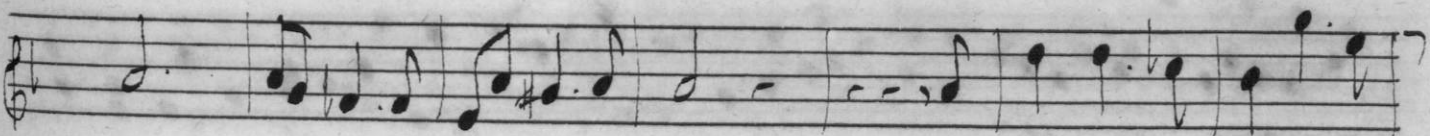

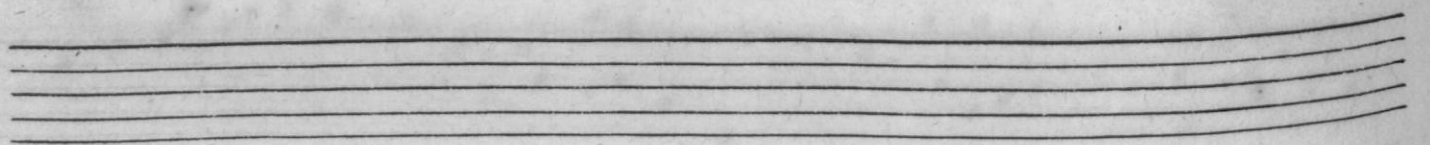
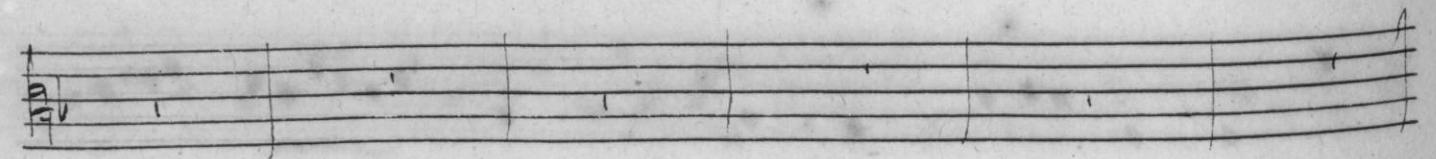
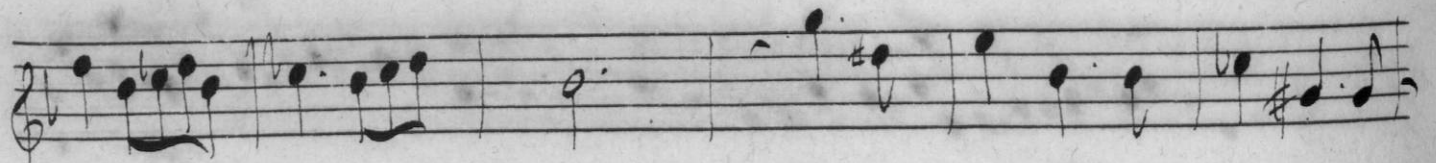
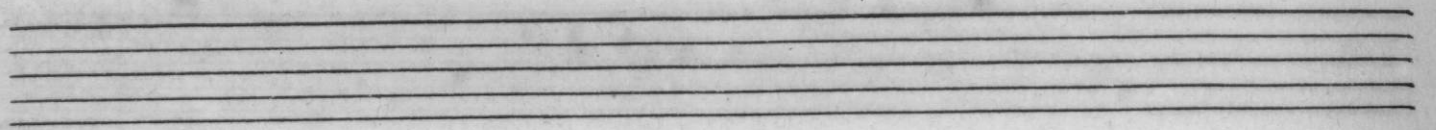
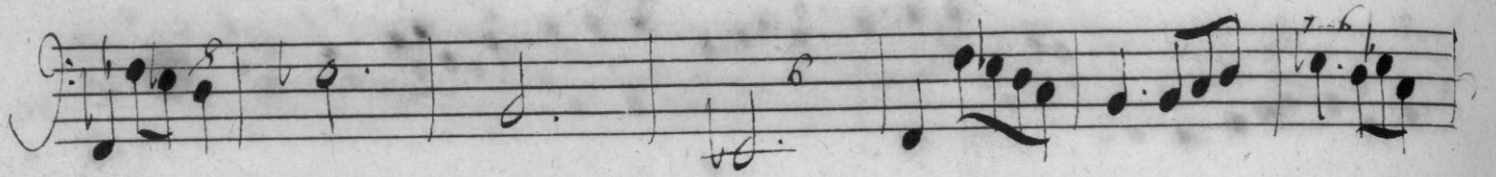
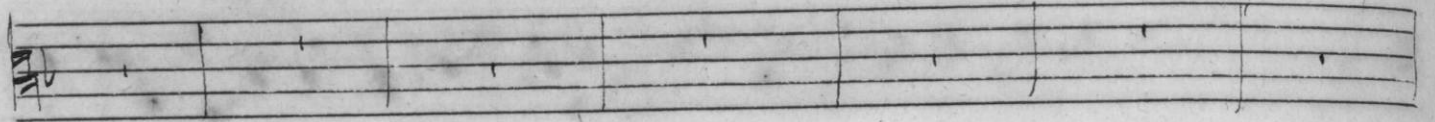
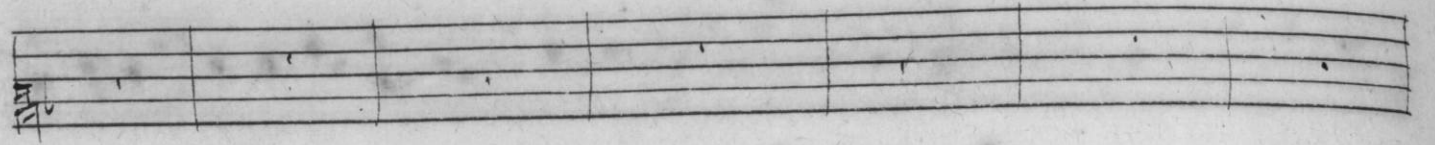

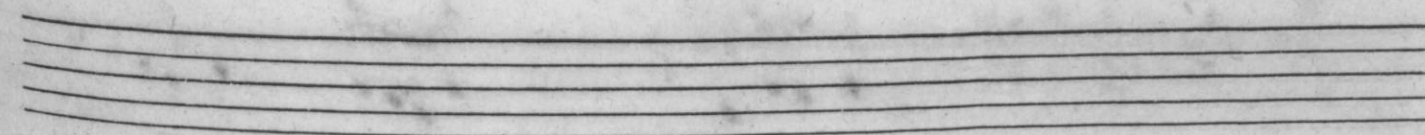
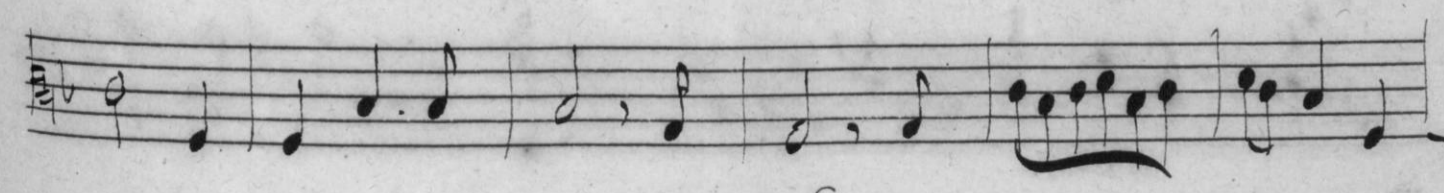
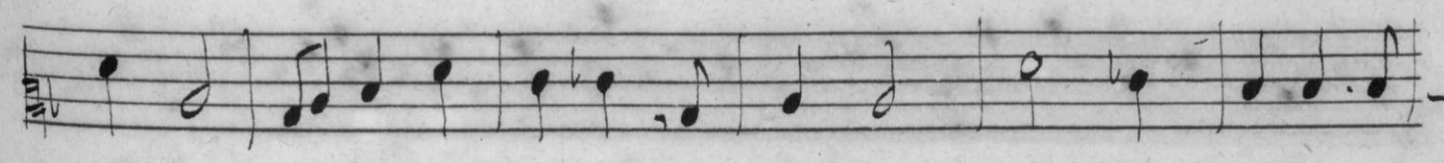
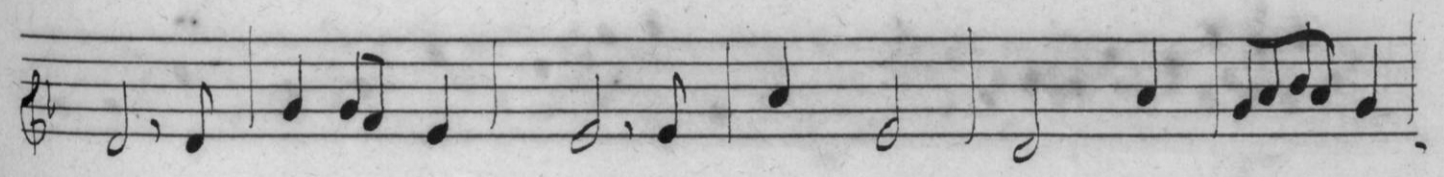
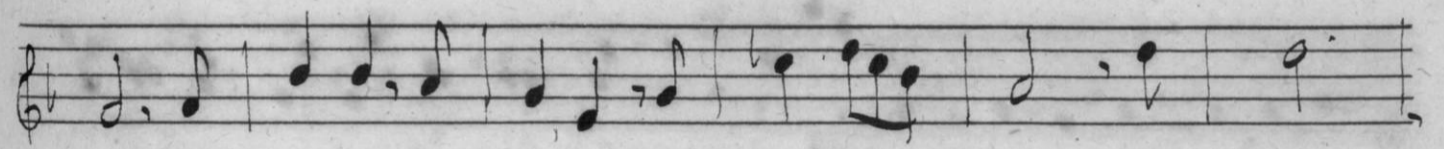
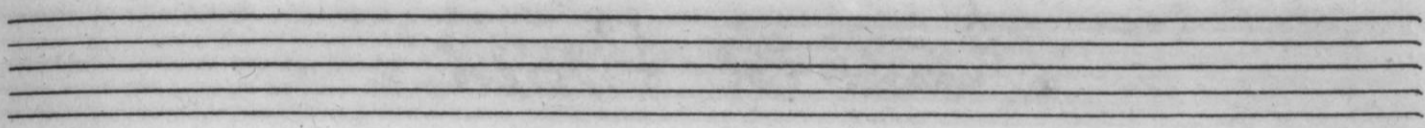
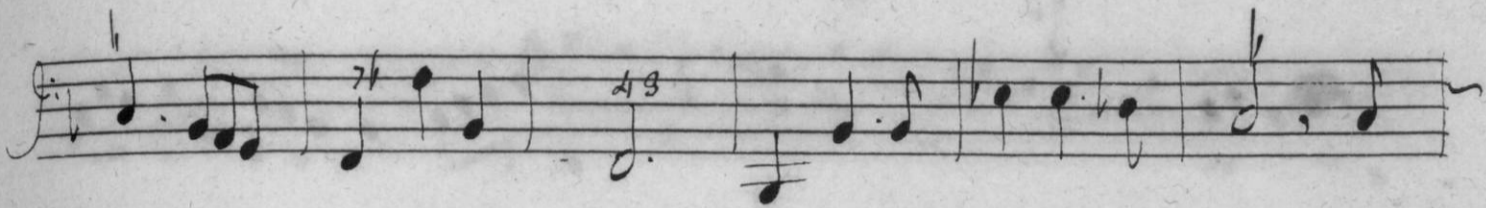
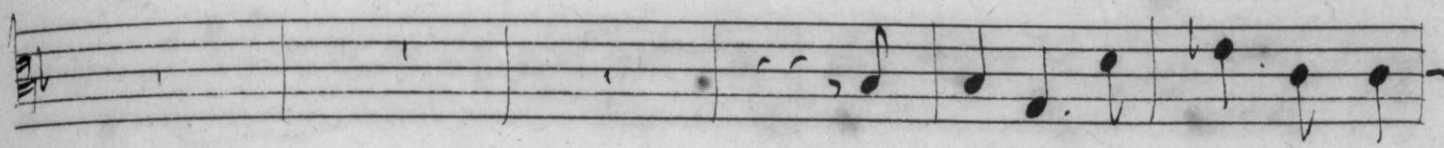
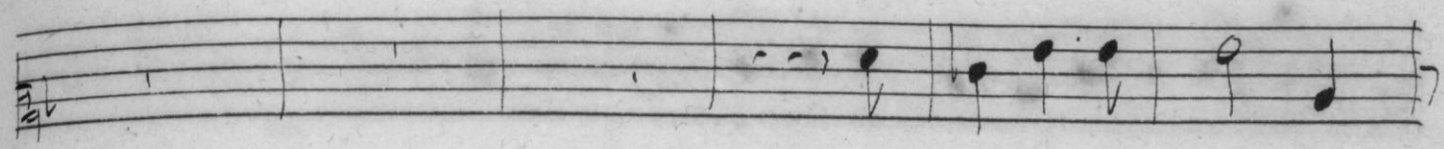
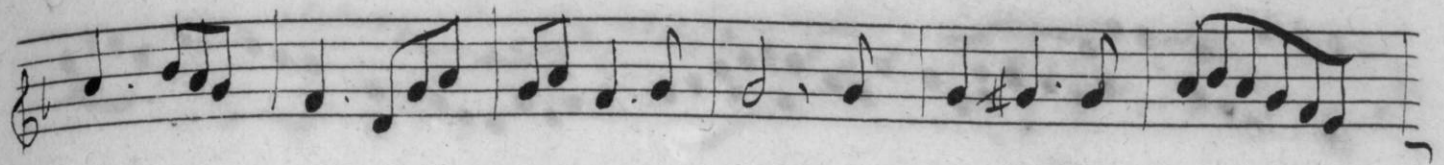
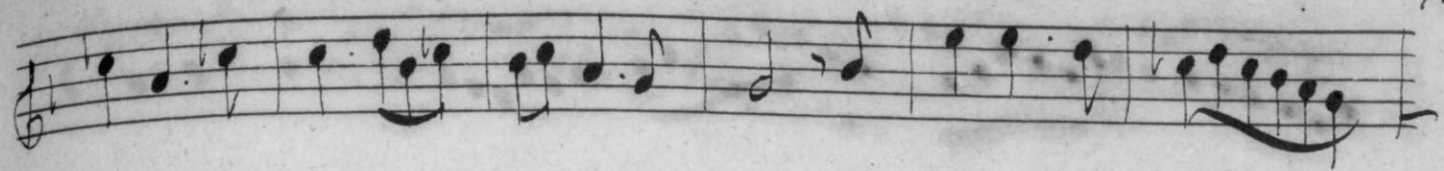

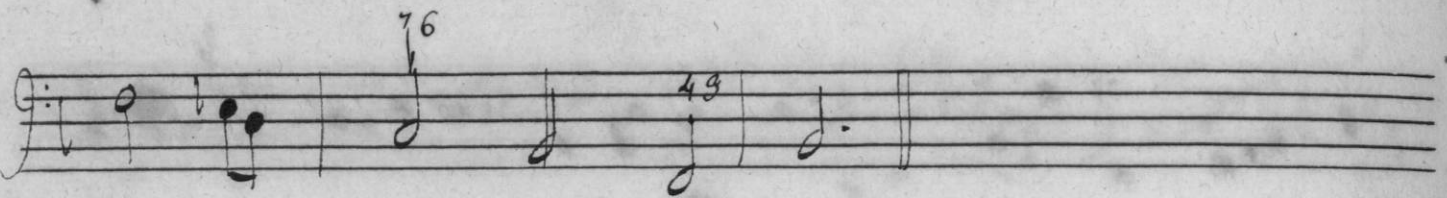
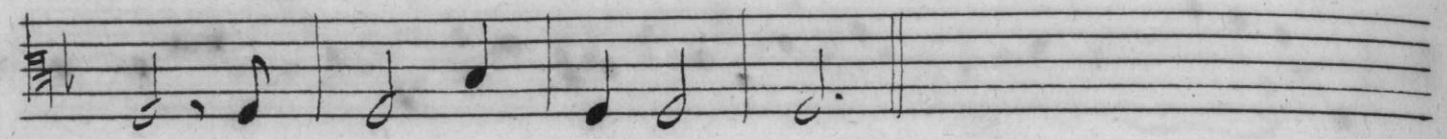
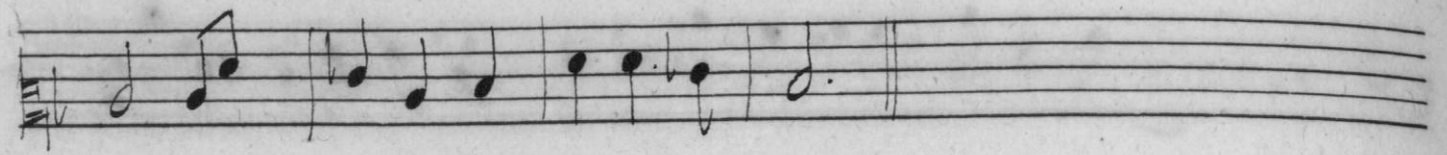
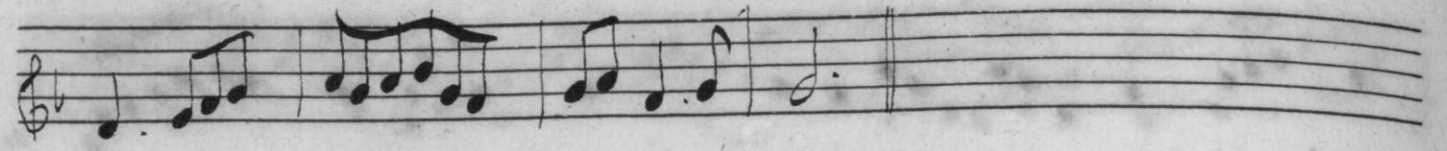
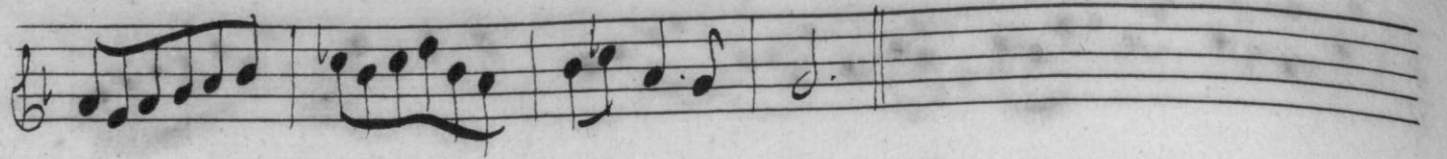

*Recit de Venue.*

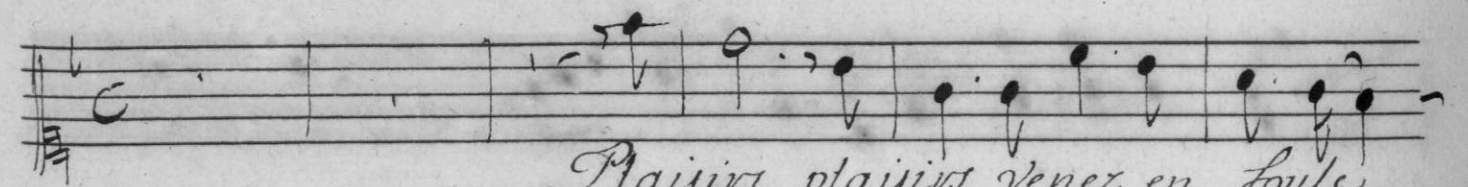

*Plaisirs, plaisirs venez en foule*

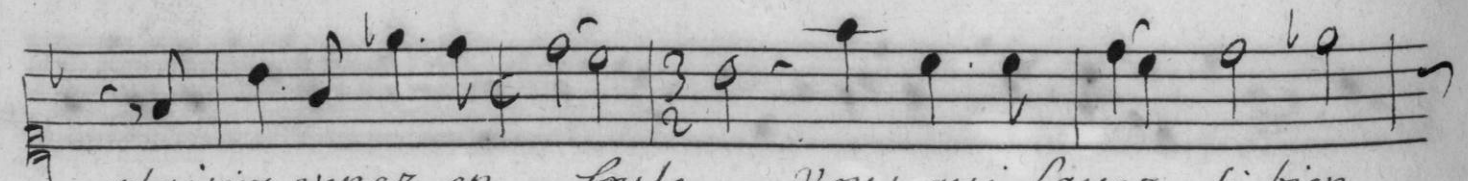

*plaisirs venez en foule, vous qui savez si bien*

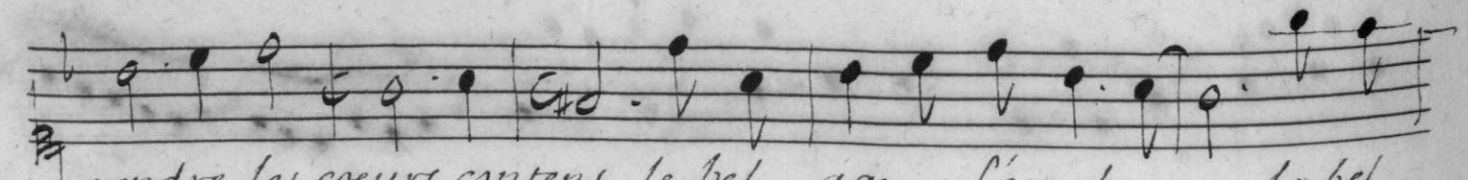
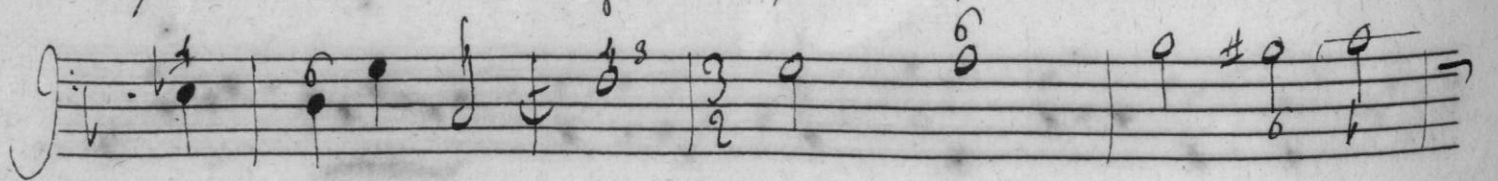

*rendre les coeurs contents le bel age s'écoule, le bel*

age s'écoule, Et vous passez aussy de meme que le

tempo: accompagnez toujours le ro-

yal himene e. vous êtes faits pour luy, comme il est

fait pour vous, gardez bien cette ardeur qu'amour vous a don-

né-e, et pour être permis n'en soyez pas moins doux

et pour être permis n'en soyez pas moins doux.

# Les Plaisirs

Et la suite de Venise.

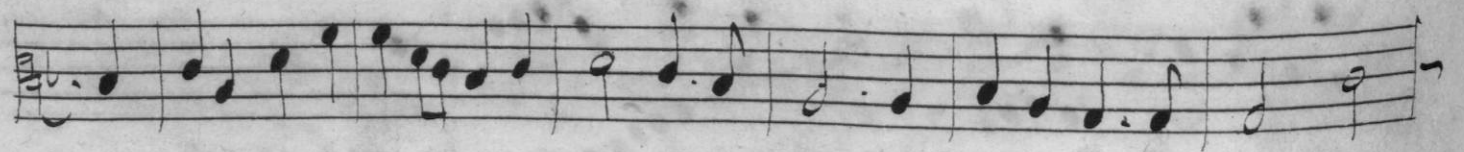
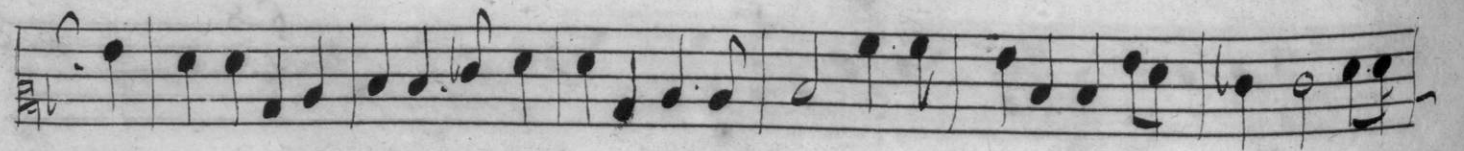
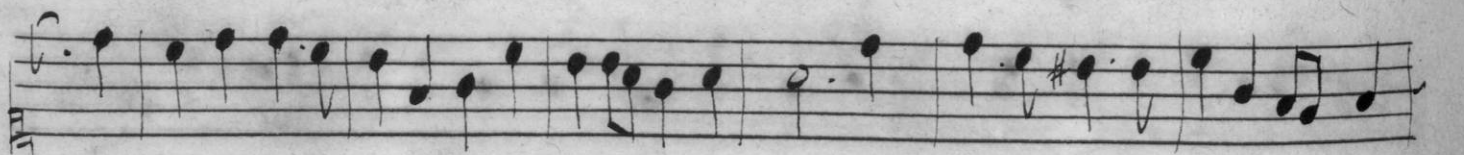
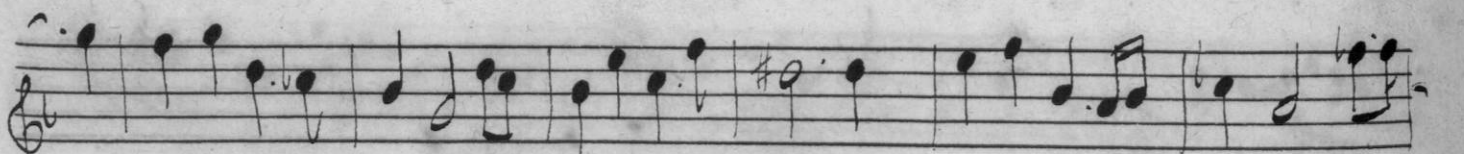
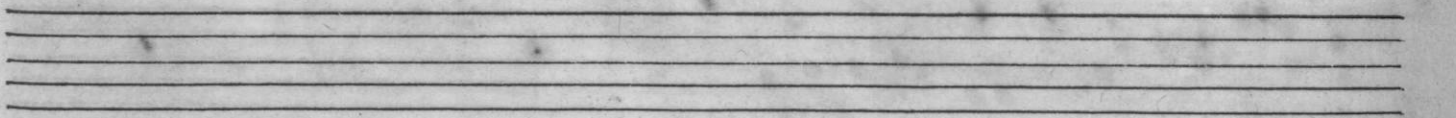
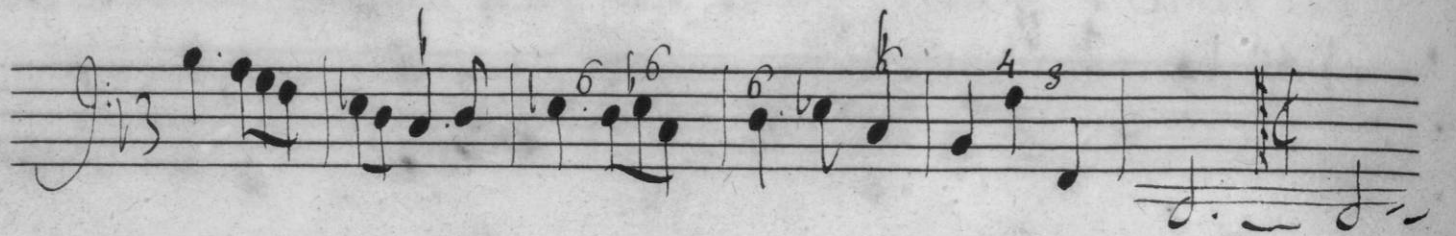

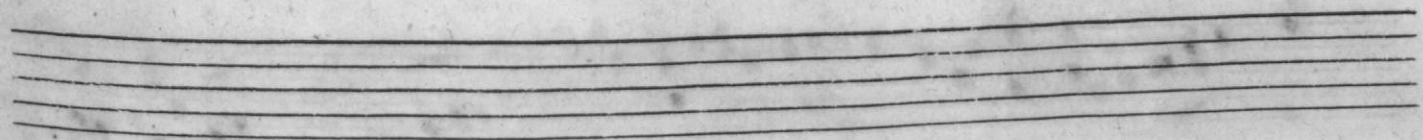
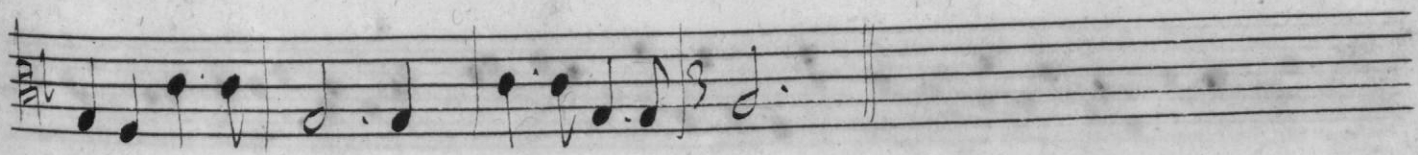
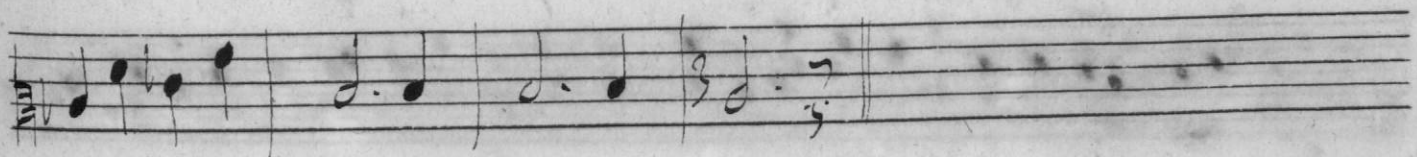
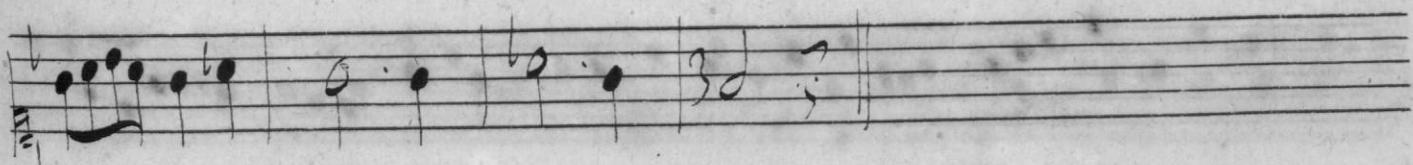
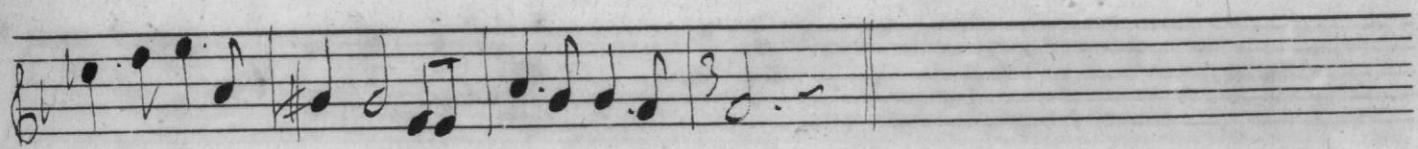
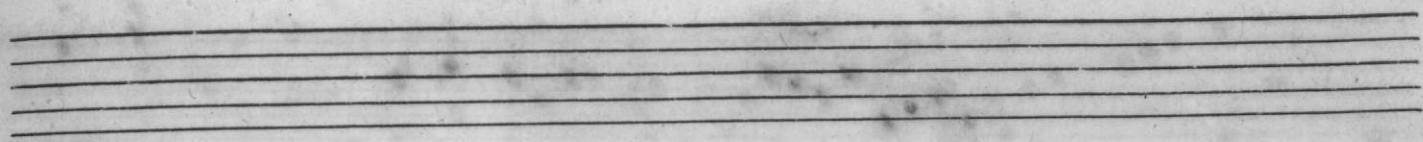

# Saturne

*Dieu des Enchantemens.*

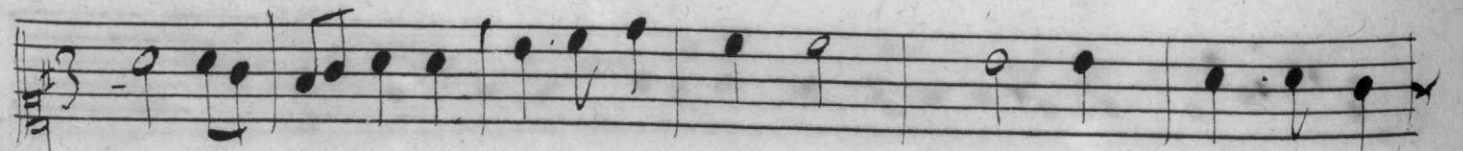
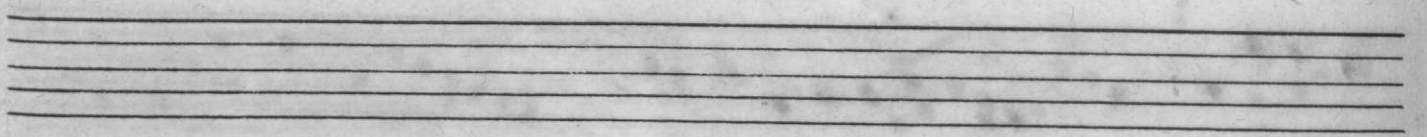
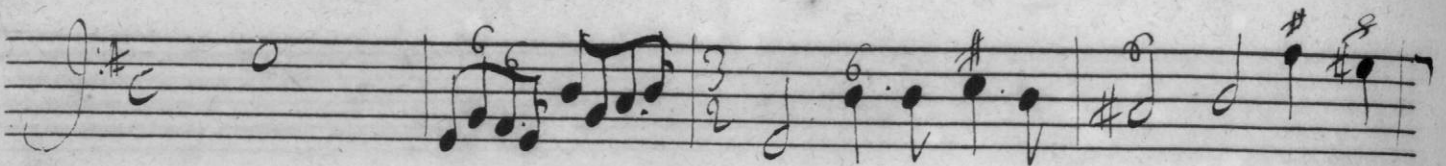
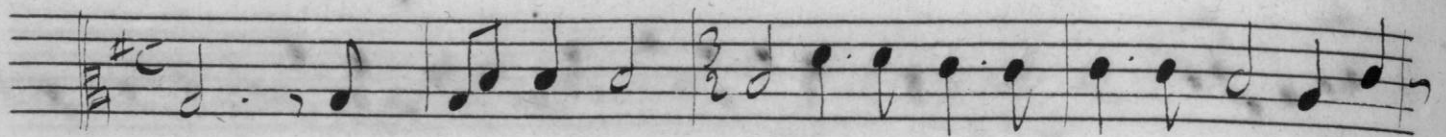
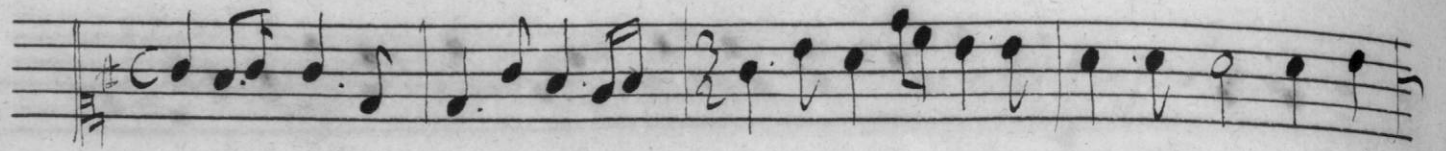
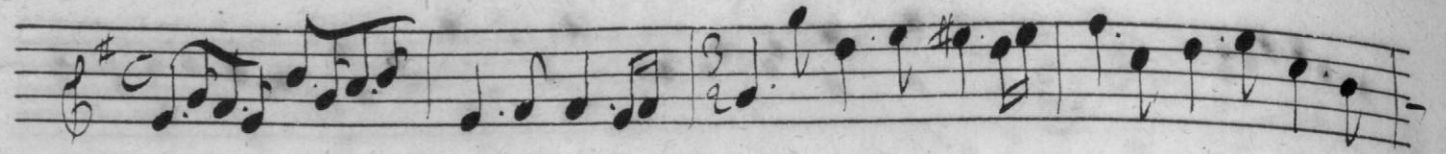

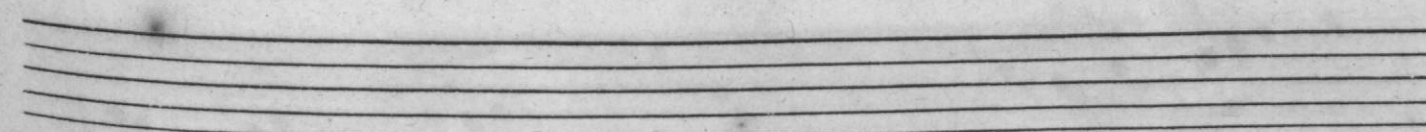
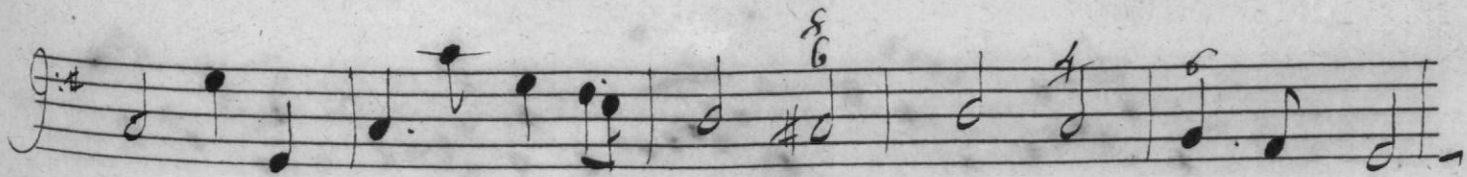
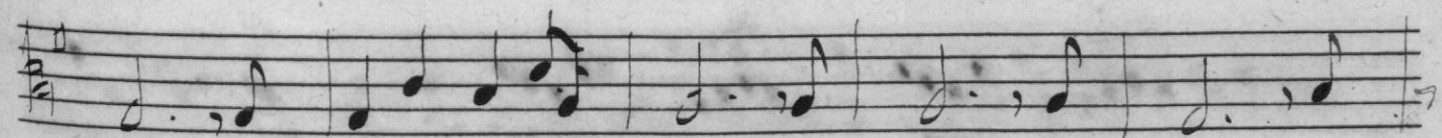
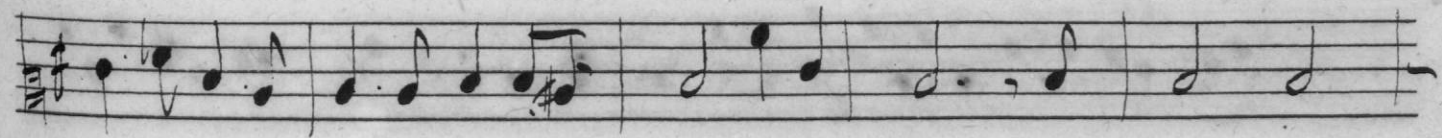
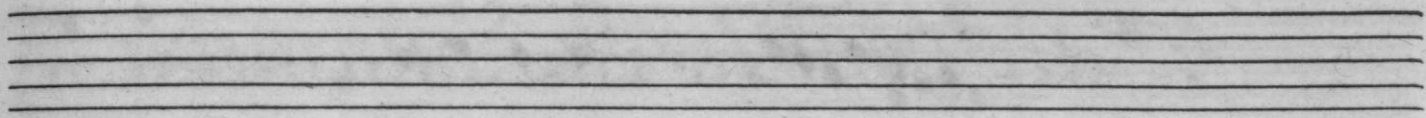
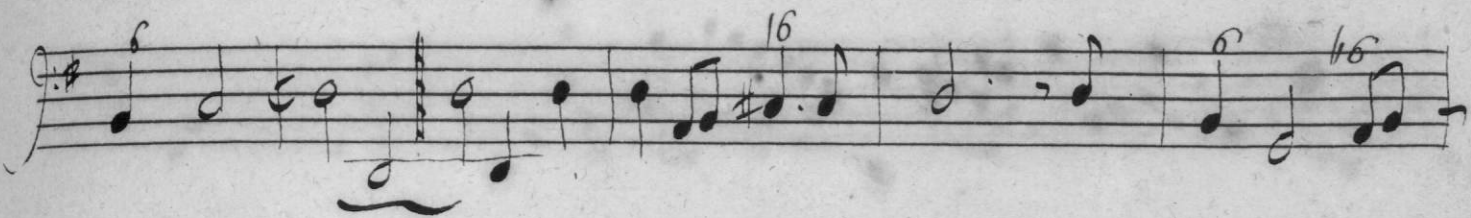
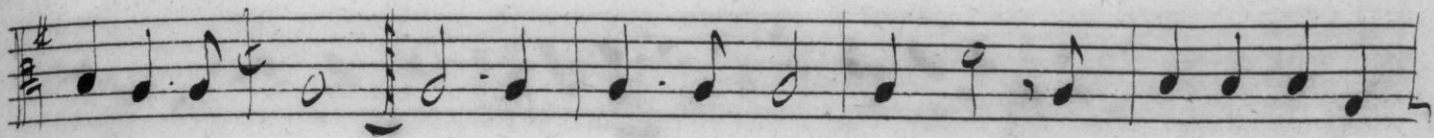

*2<sup>e</sup> air pour les Enchantemens.*

Four empty musical staves at the bottom of the page.

A set of five empty musical staves, likely intended for a second system of music.

A set of five empty musical staves, likely intended for a third system of music.

Two empty musical staves.

Two empty musical staves.

*Pour les heures de la nuit.*

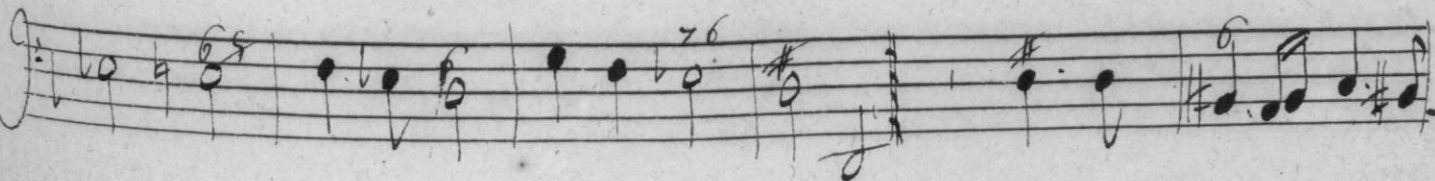
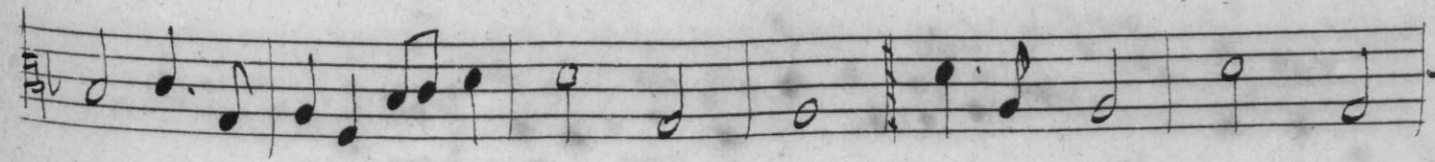
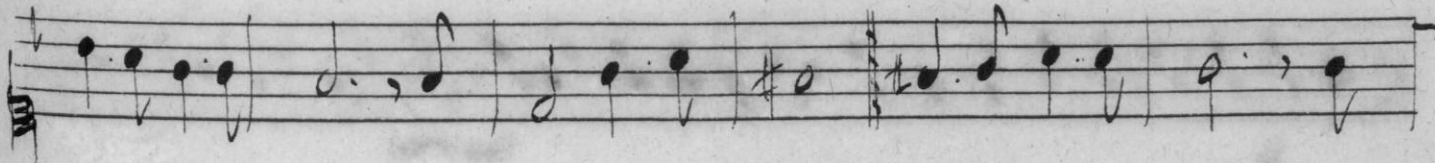
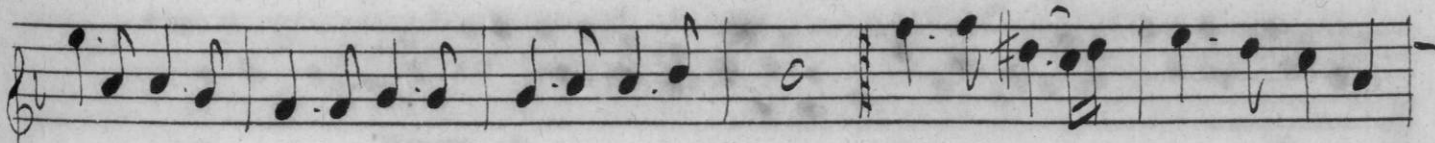
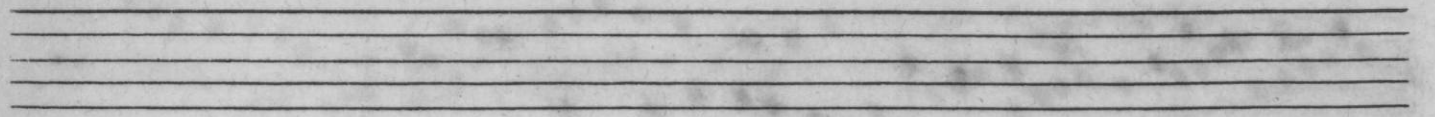
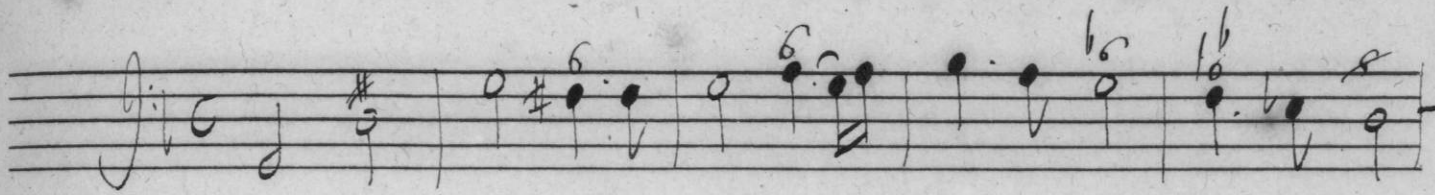
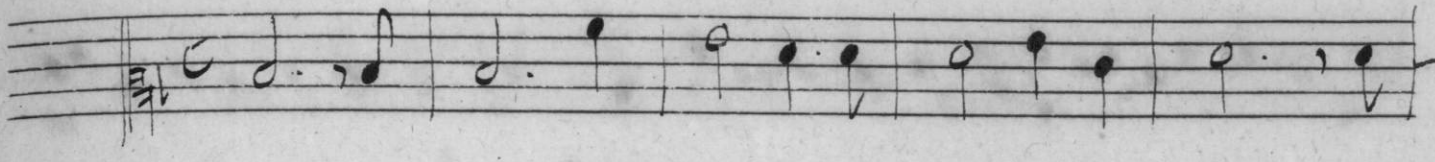

A set of five empty musical staves.

A set of five empty musical staves.

# Pour Le Soleil,

Et les douze heures du Jour.

Two empty musical staves, consisting of five lines each, positioned between the first and second systems of notation.

Two empty musical staves, consisting of five lines each, positioned at the bottom of the page.

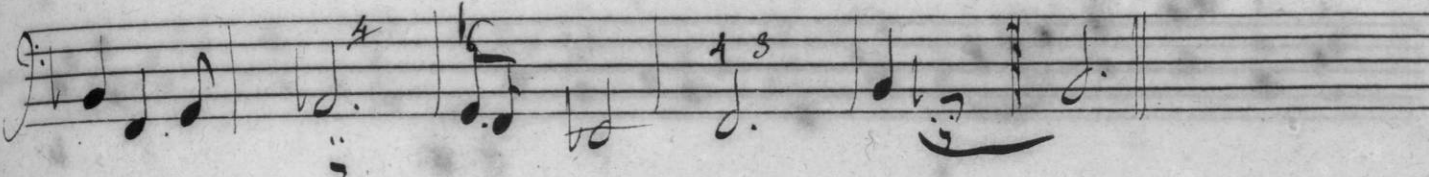

# Pour le Roy.

7<sup>e</sup> influence.

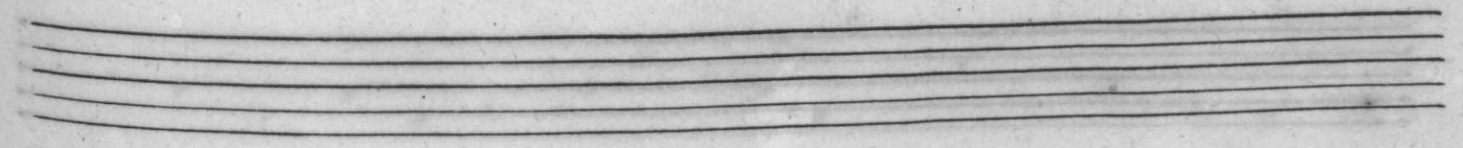
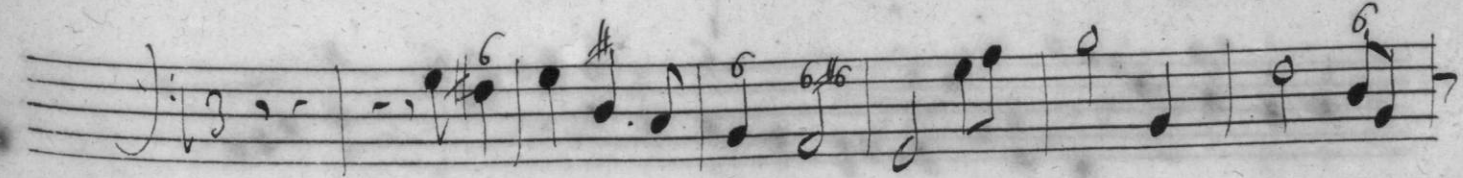
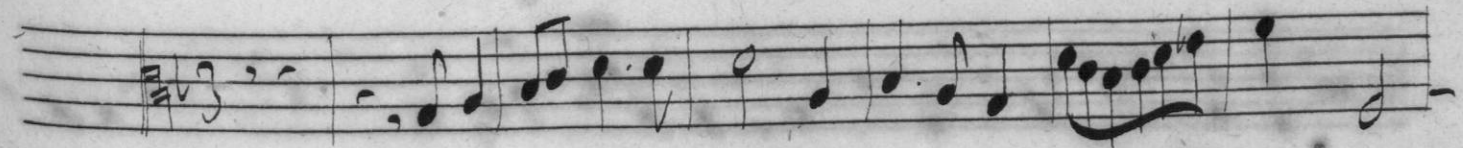

Two empty musical staves.

Two empty musical staves.

*Pour les heures du Jour.*

Three empty musical staves at the bottom of the page.

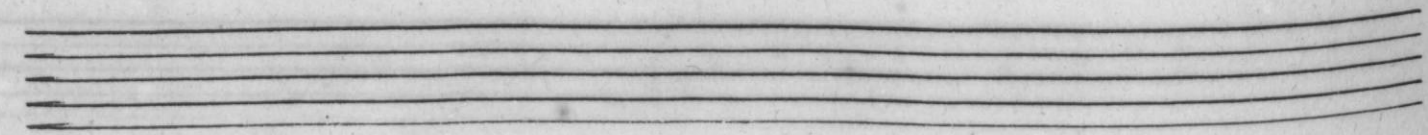
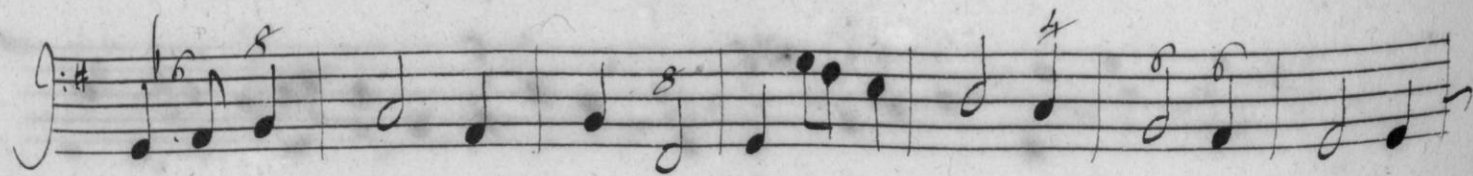
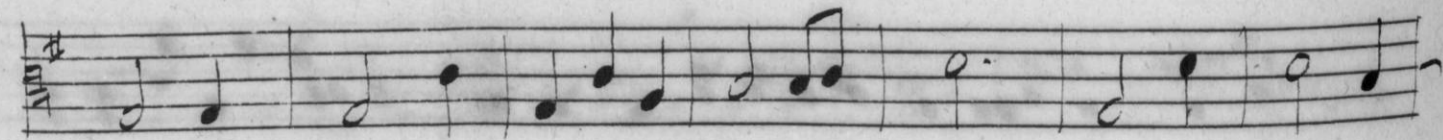
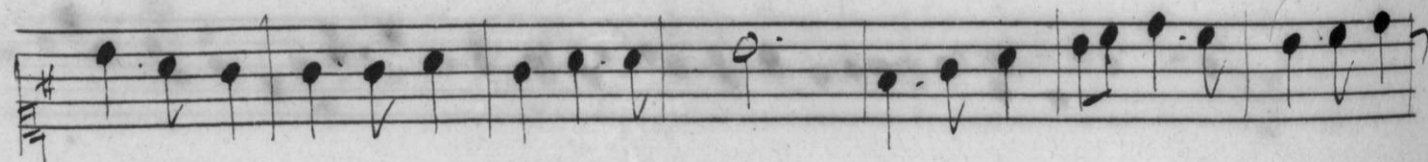
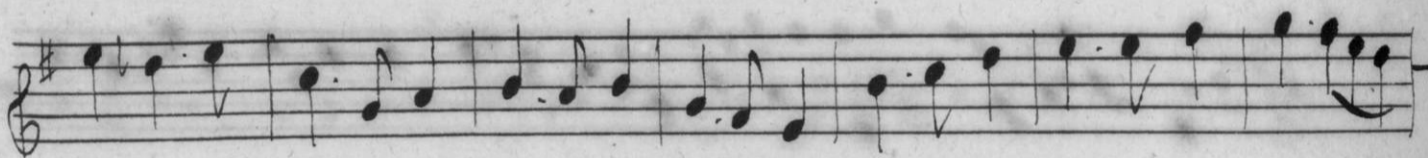
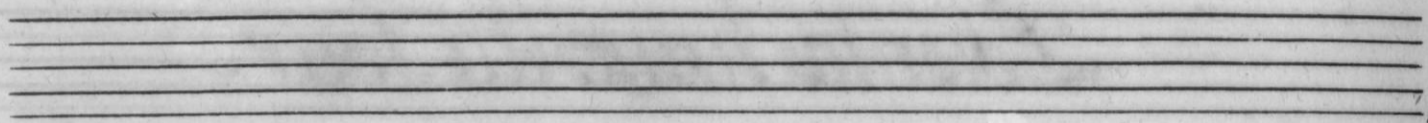
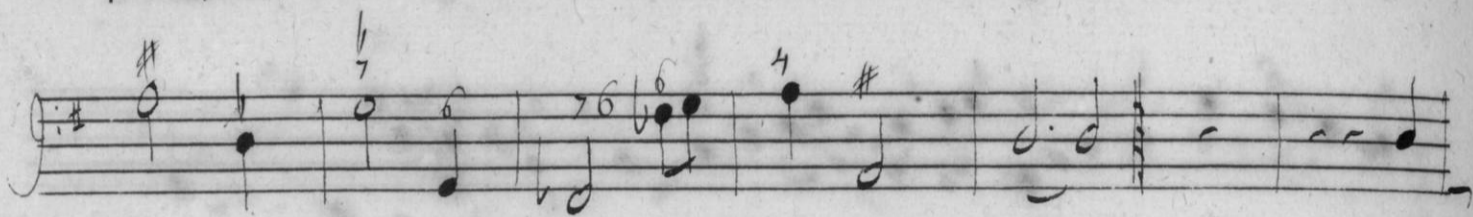
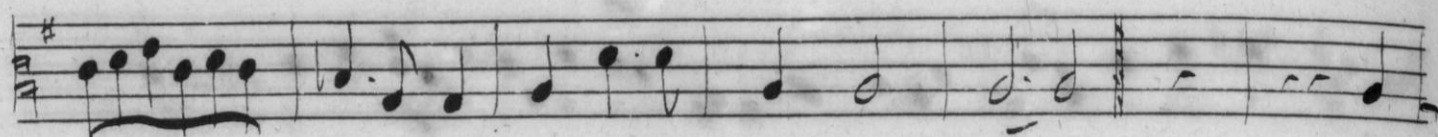
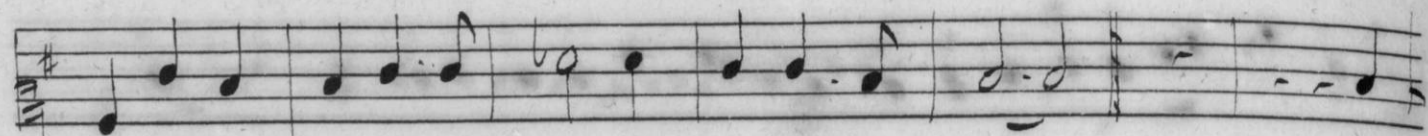
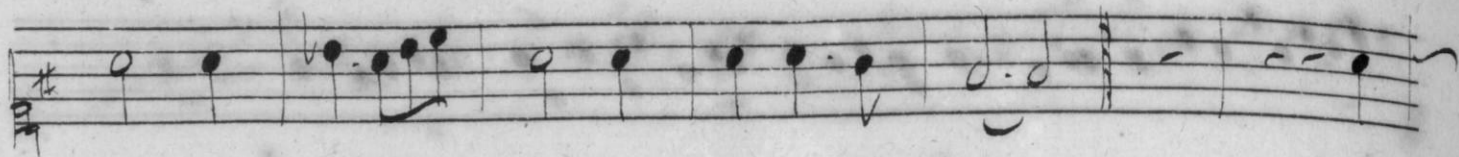

*Pour les Etoiles.*

Four empty musical staves at the bottom of the page.

Five empty musical staves.

Five empty musical staves.

# Sarabande

Pour les Mêmes.

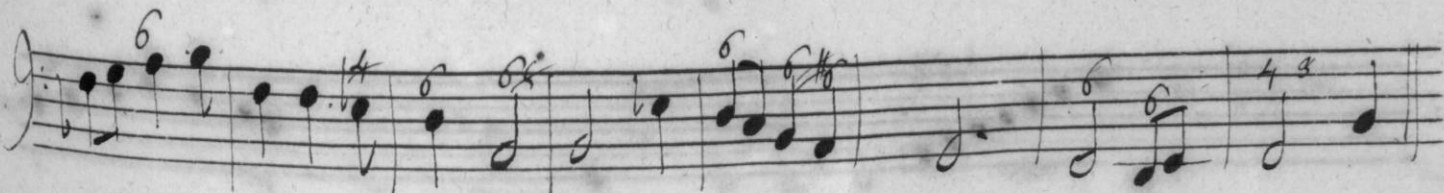
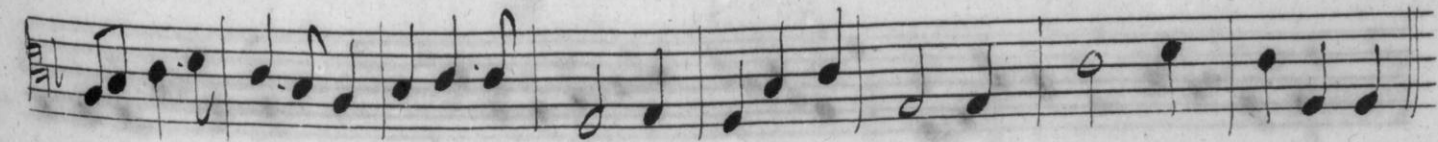
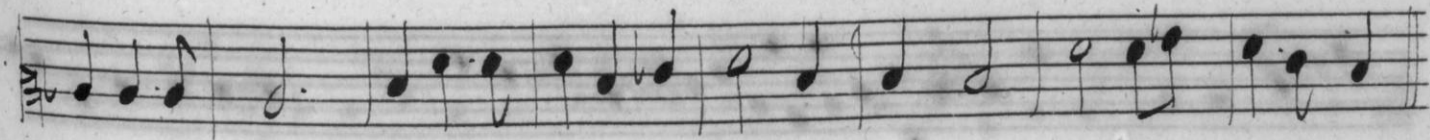
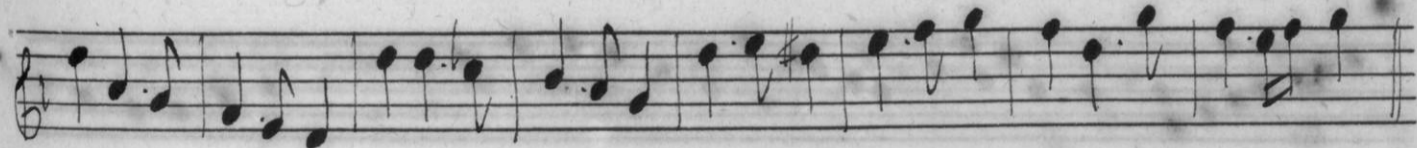
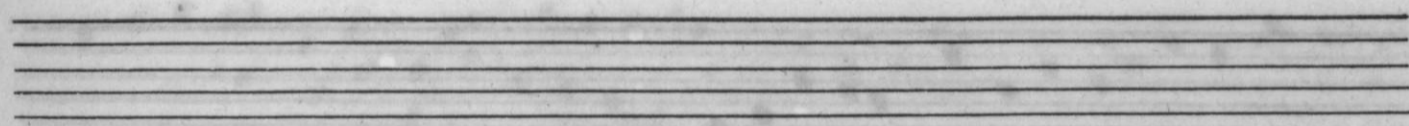
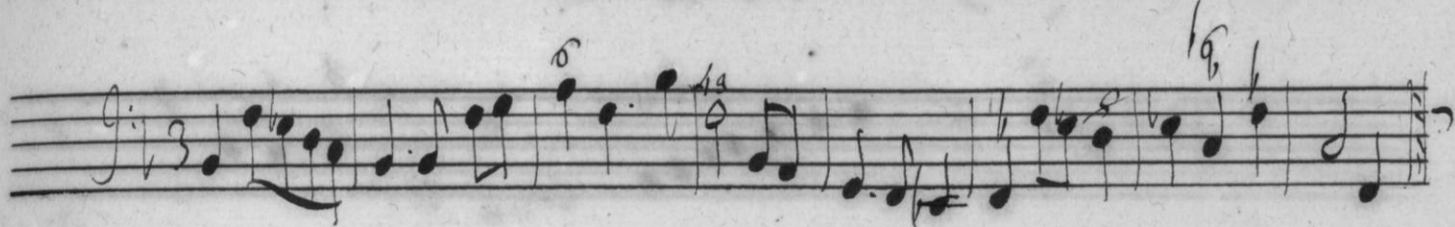
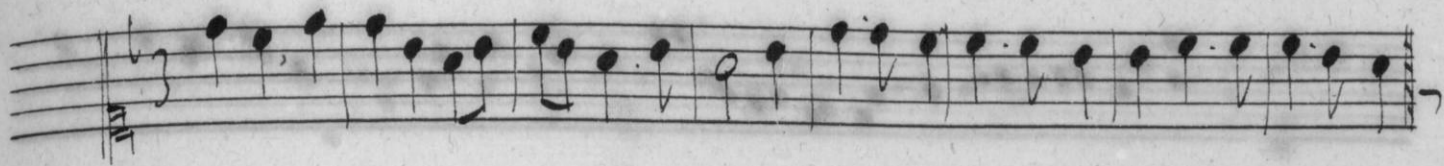

# Gaillarde

Pour les Etoilles.

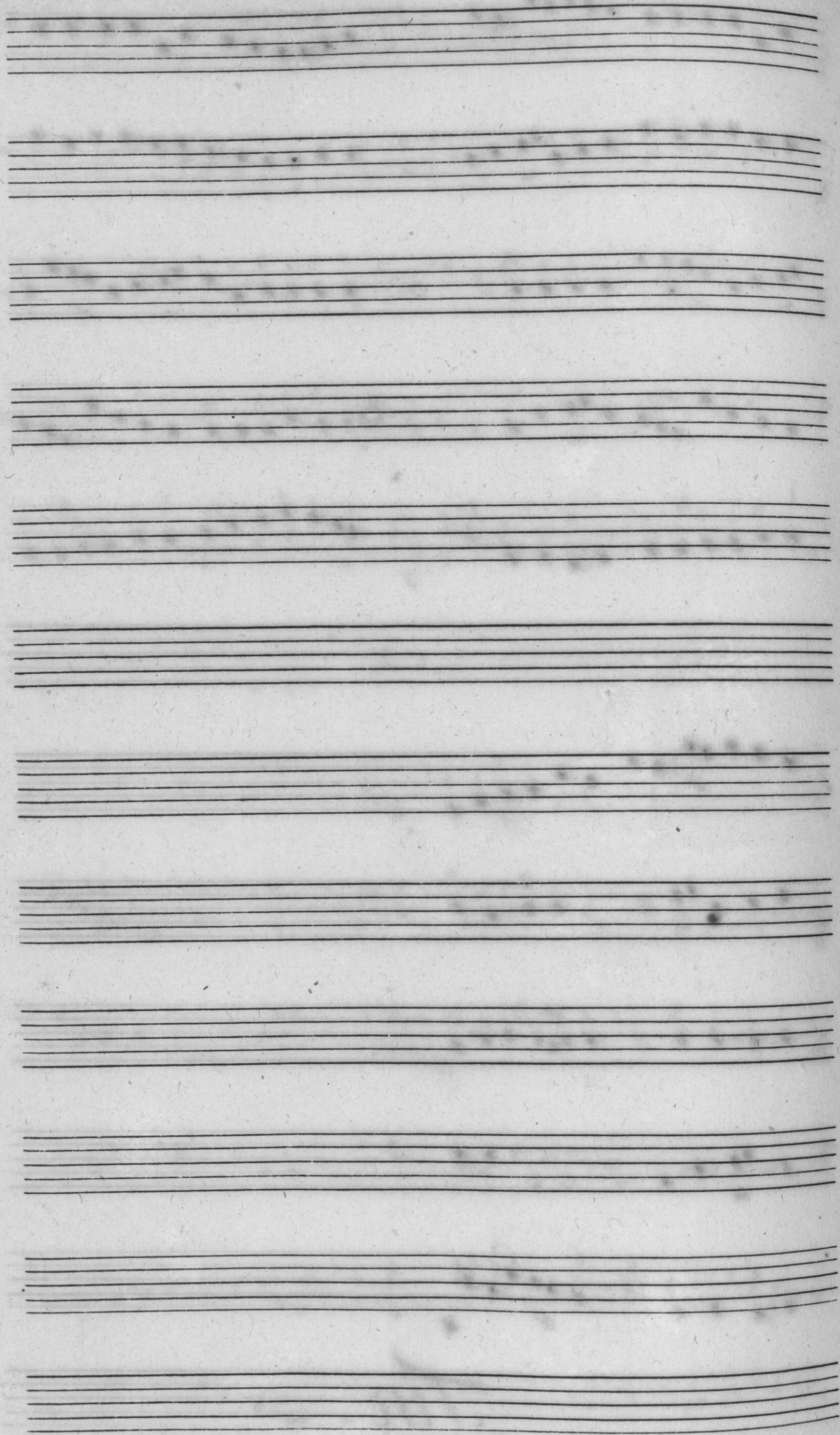

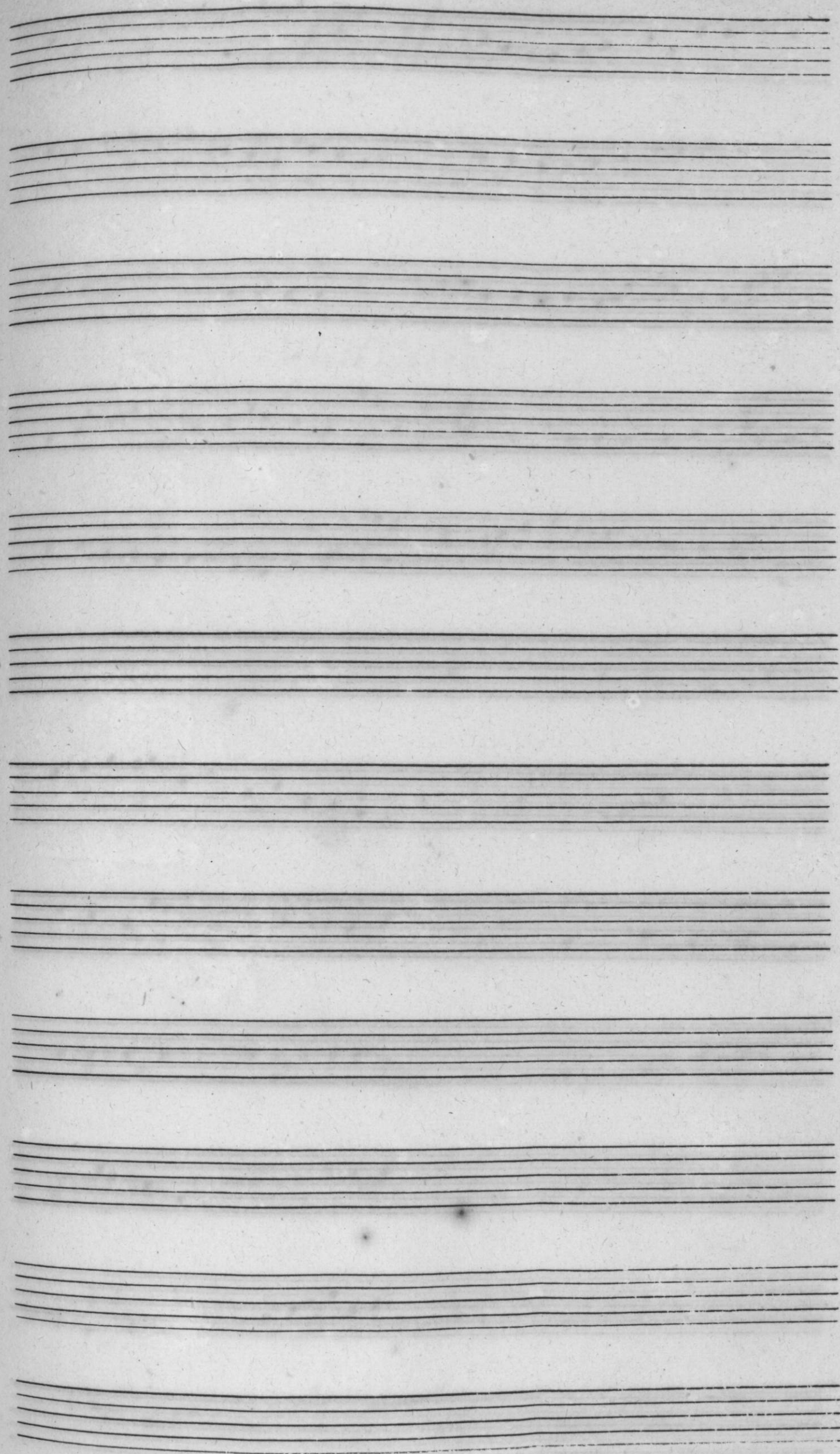

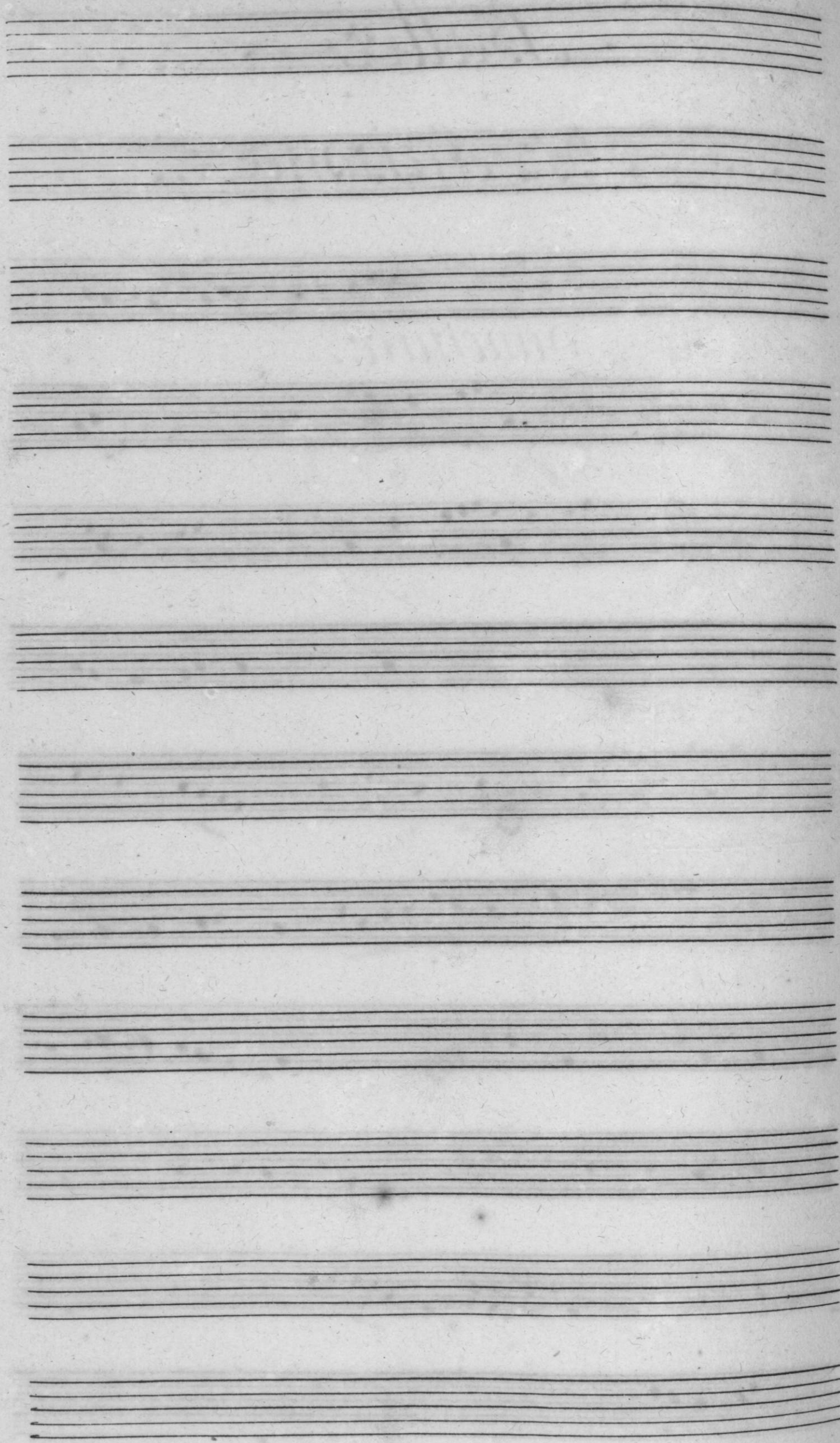

# Ballet

## Des Saisons.

Ouverture.

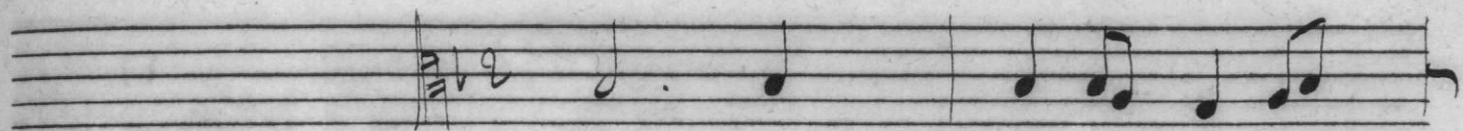
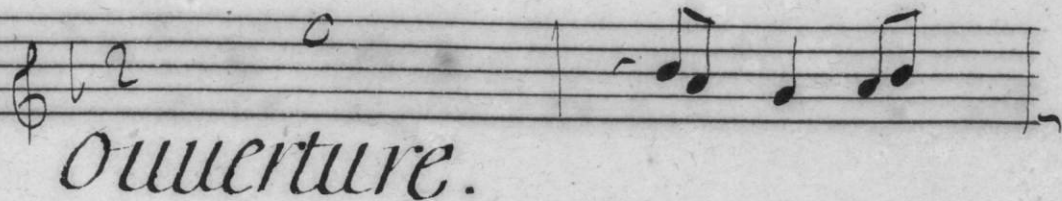

Gigue

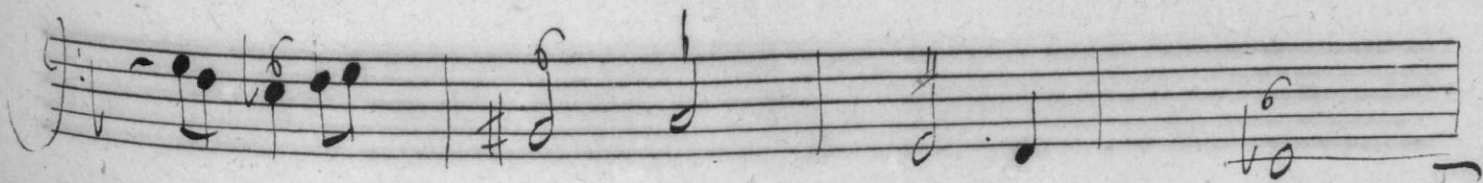
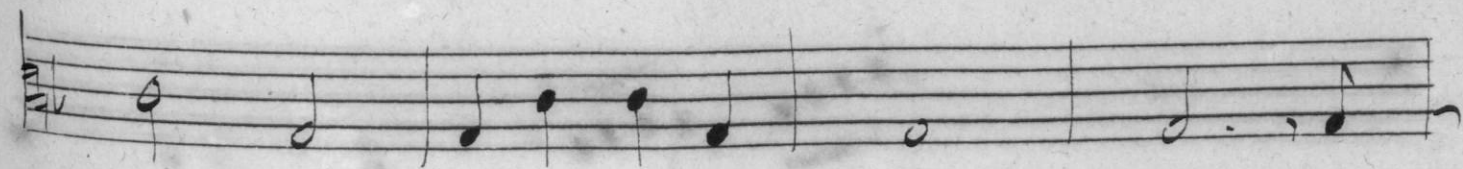
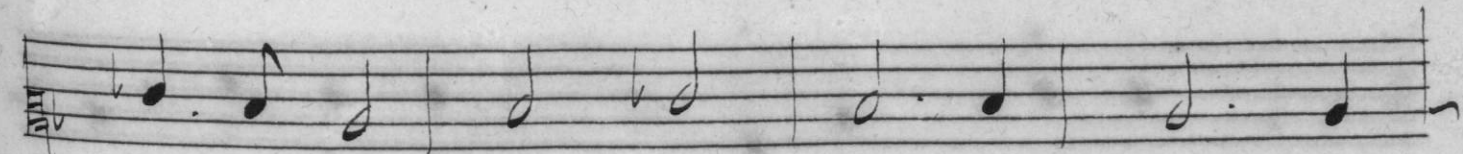
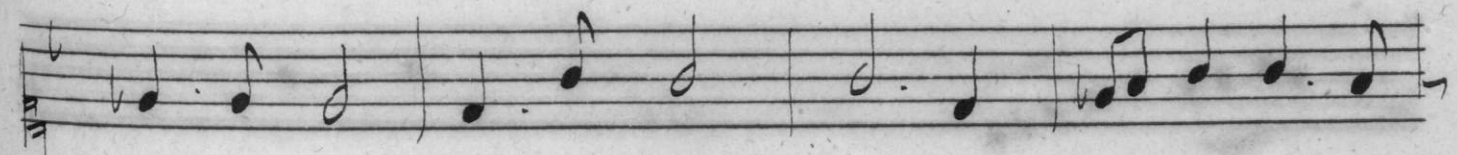
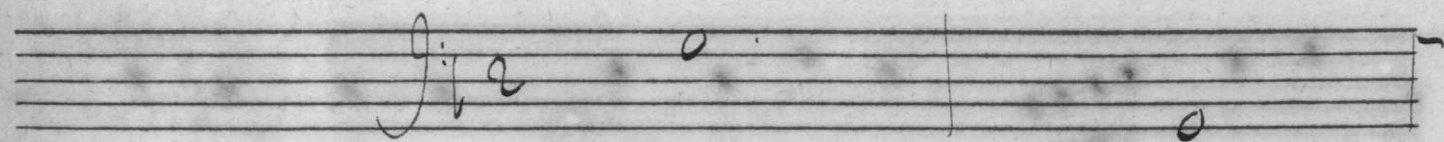

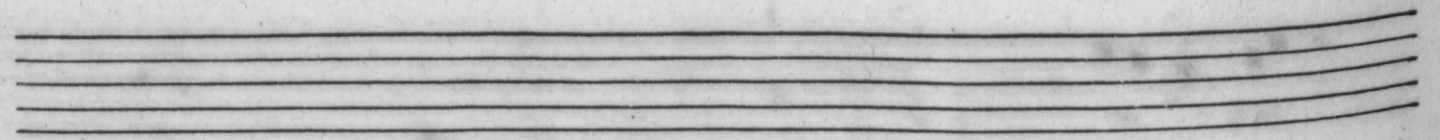
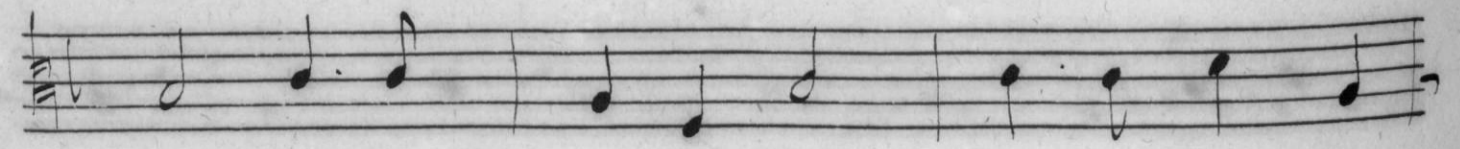
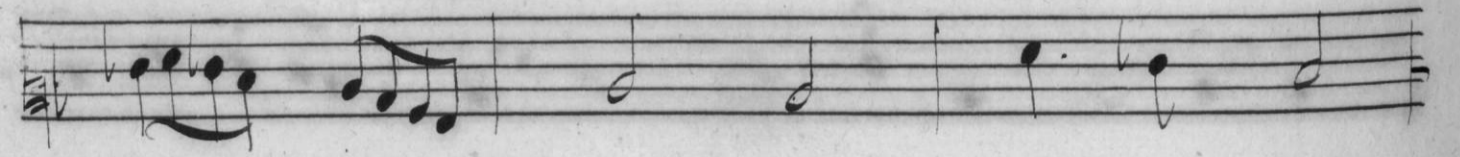
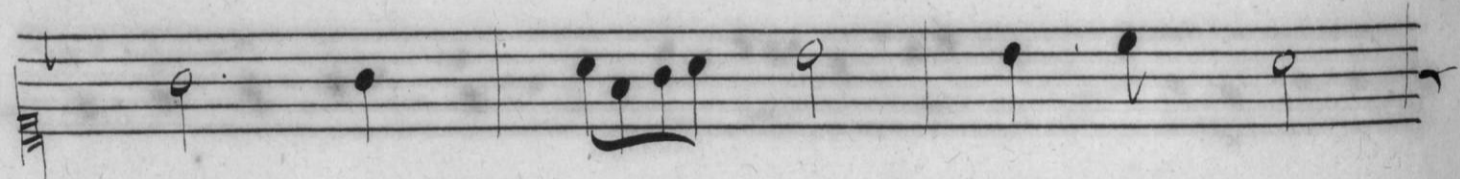
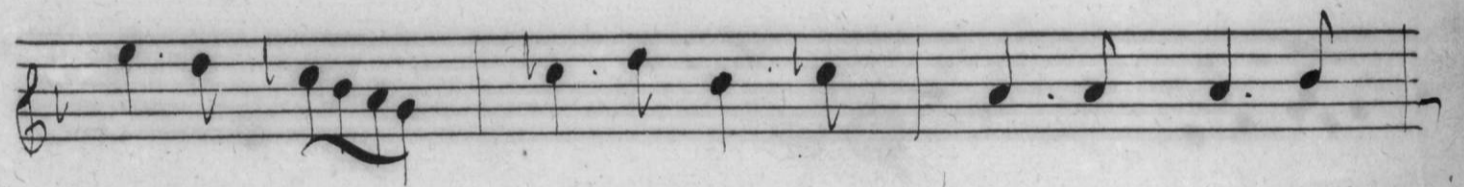
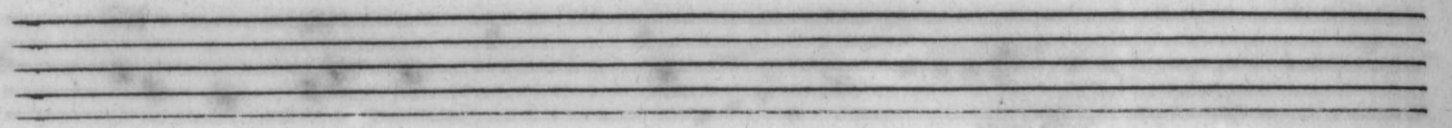
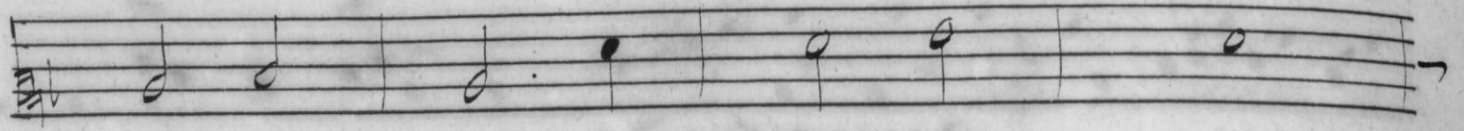
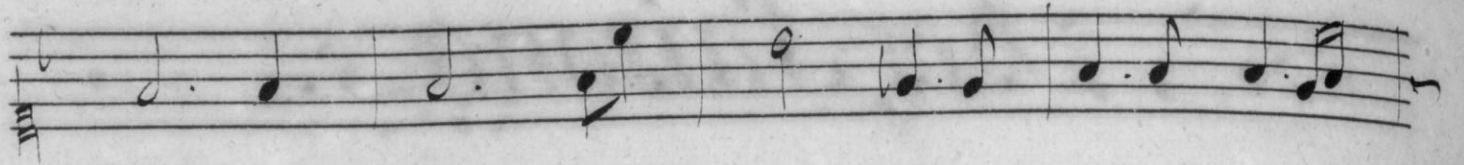
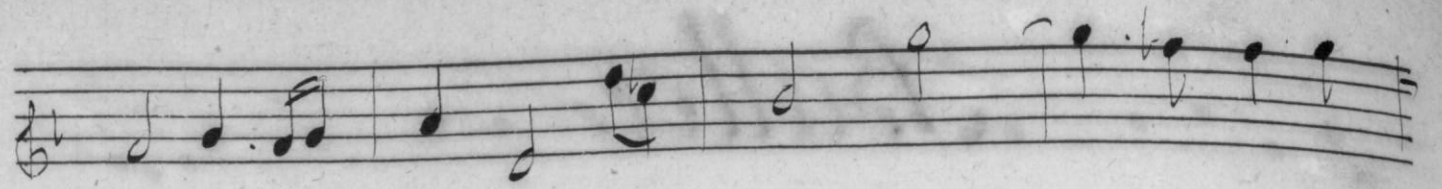

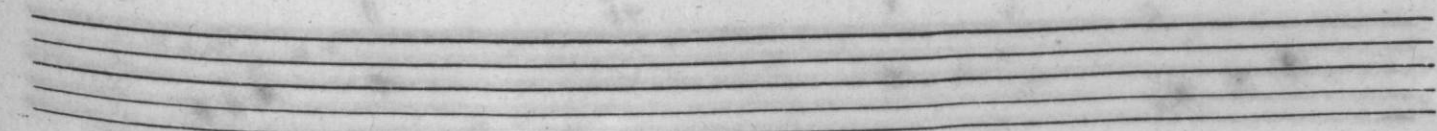
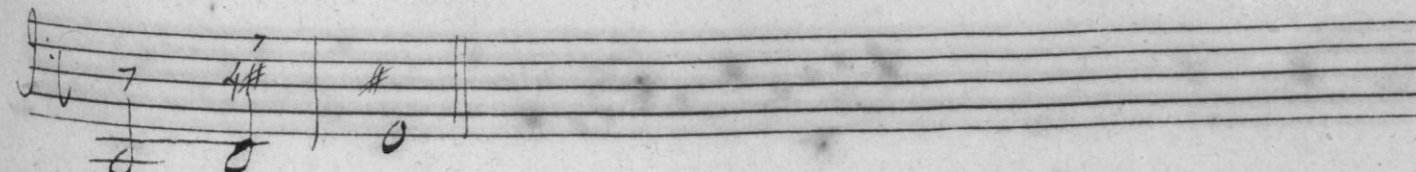
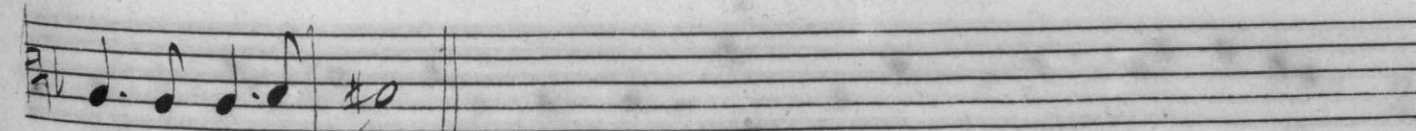
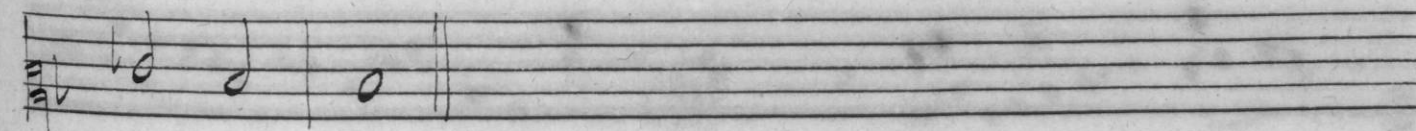
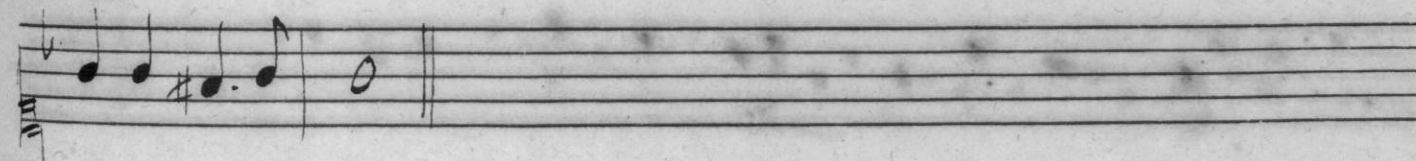
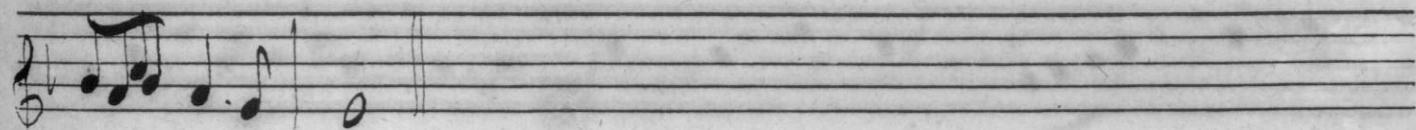
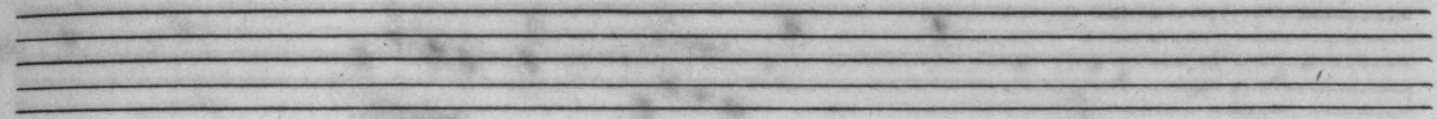
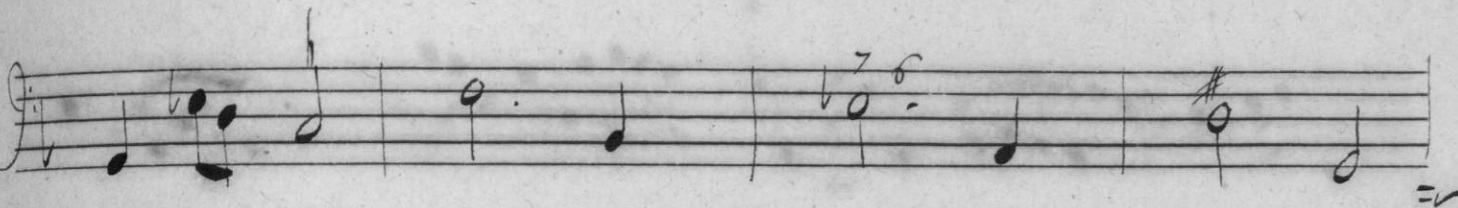
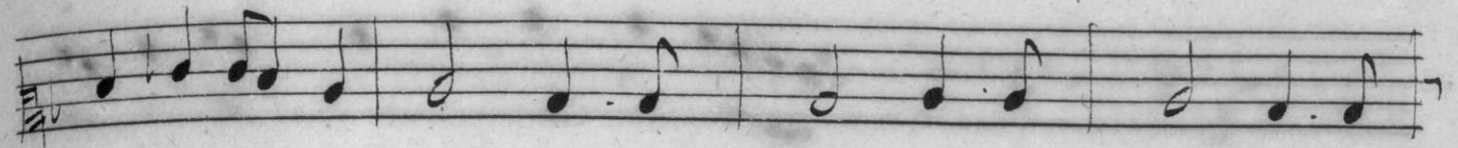
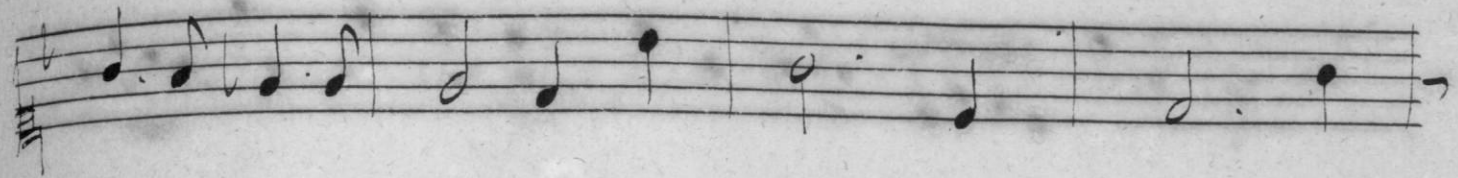

Ritournelle.

Two empty musical staves, consisting of five lines each, positioned between the first and second systems of notation.

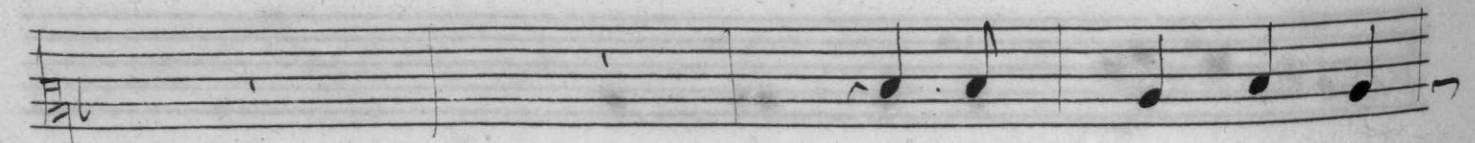
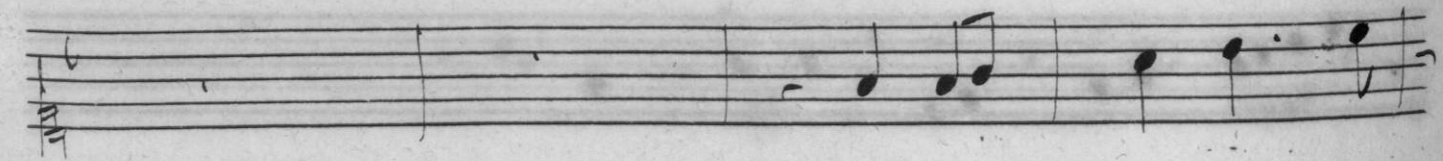
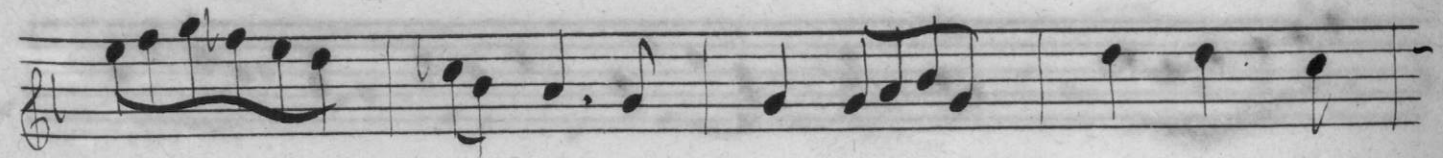
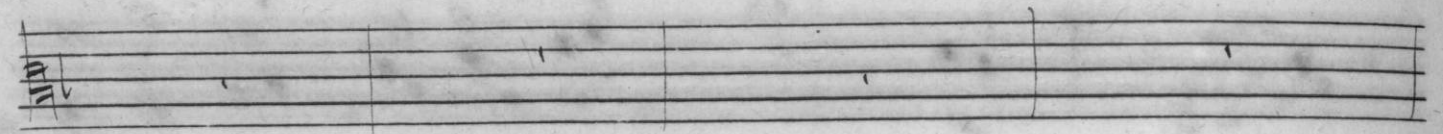
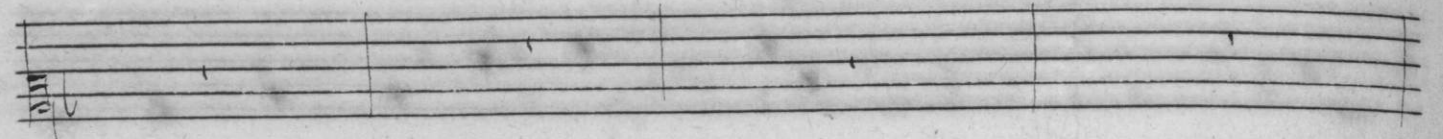
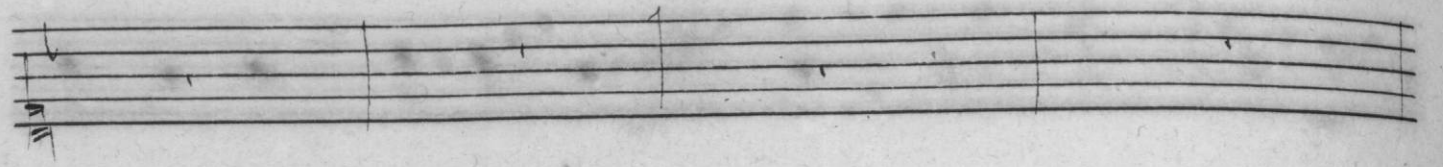

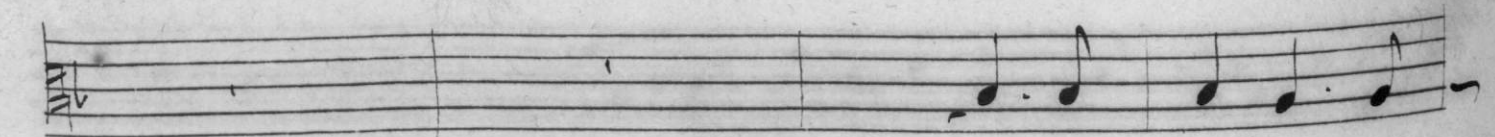
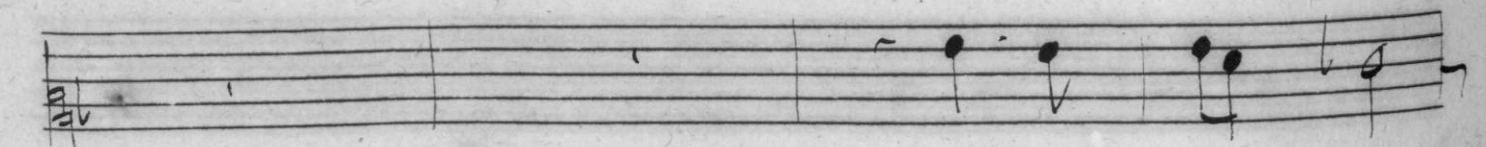
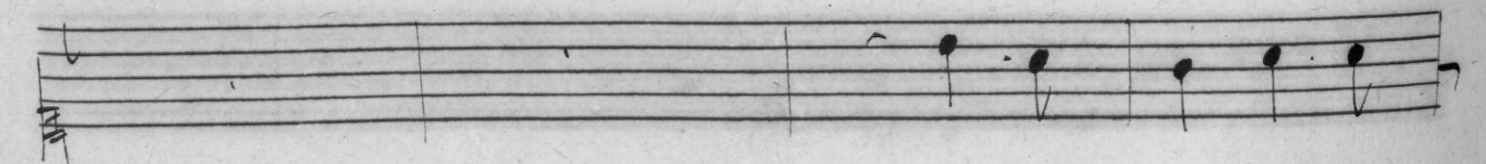
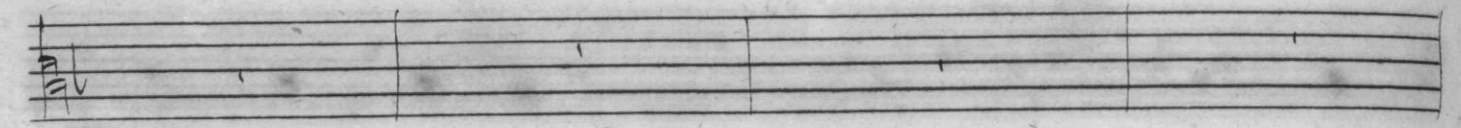
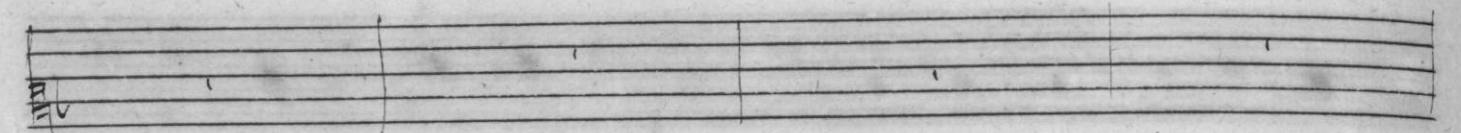
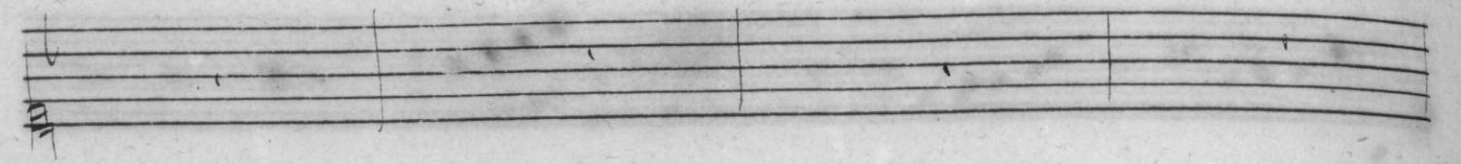
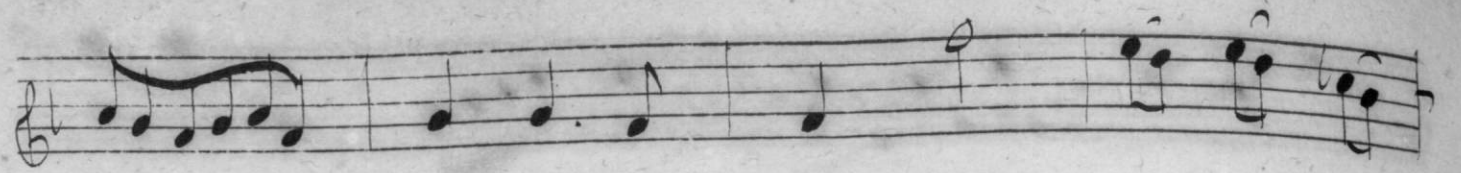

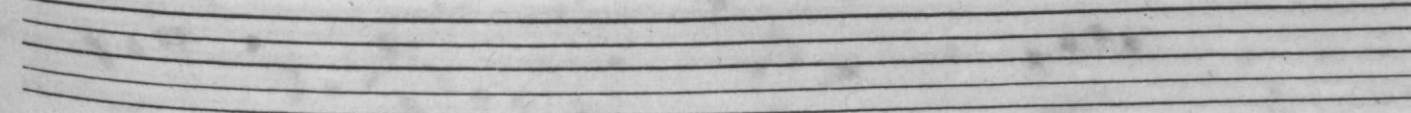
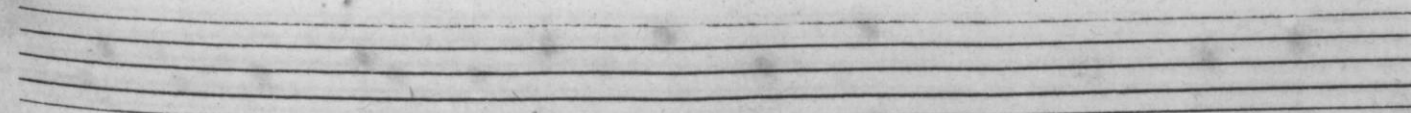
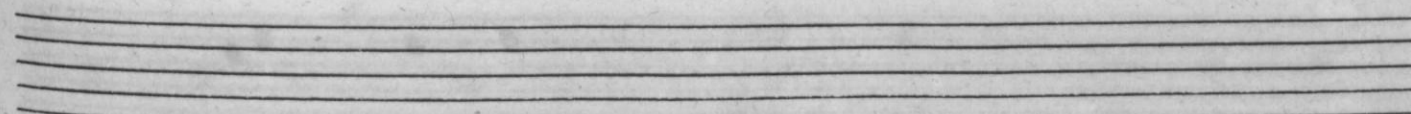
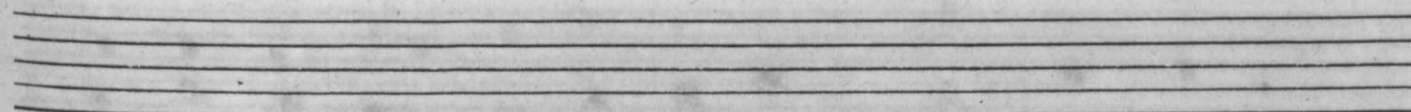
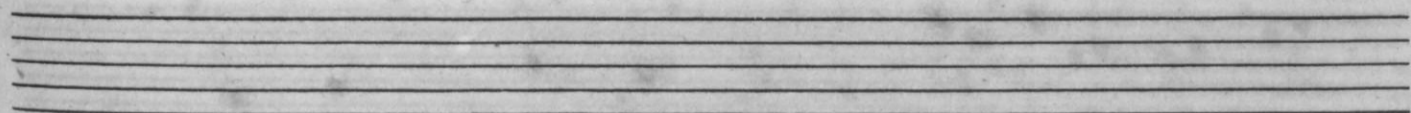
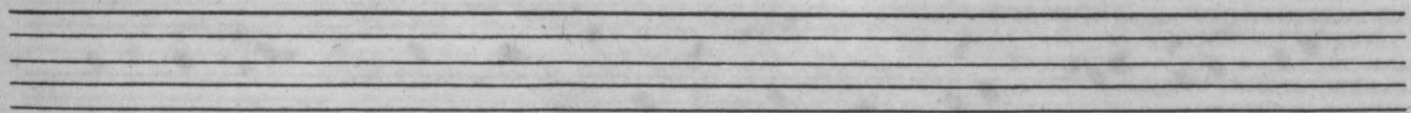
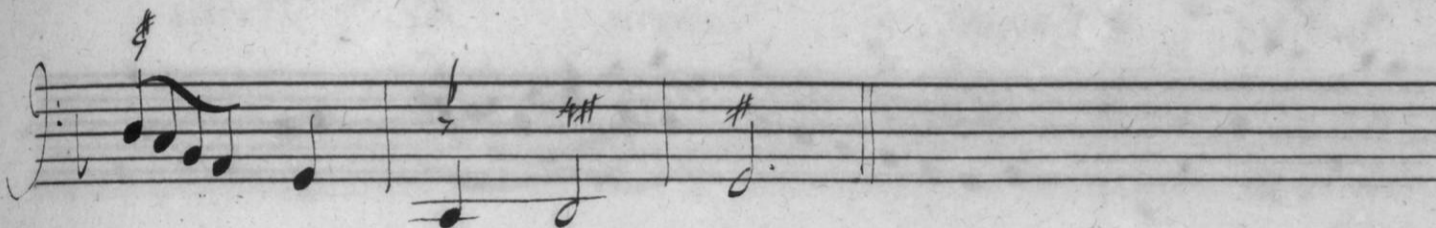
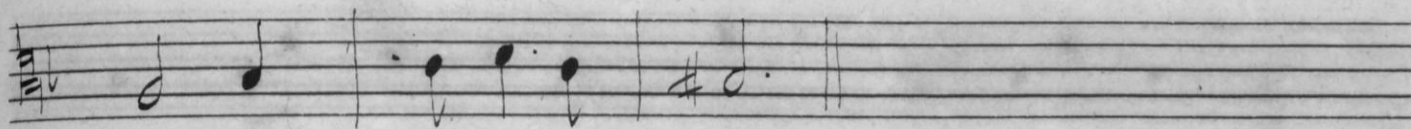
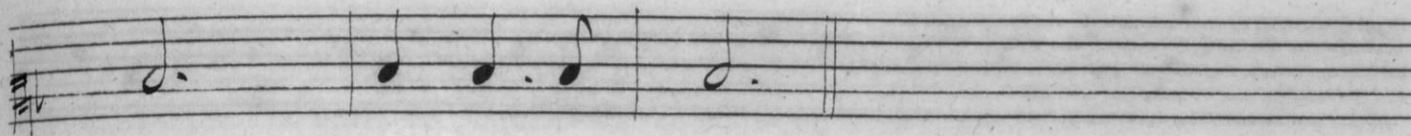
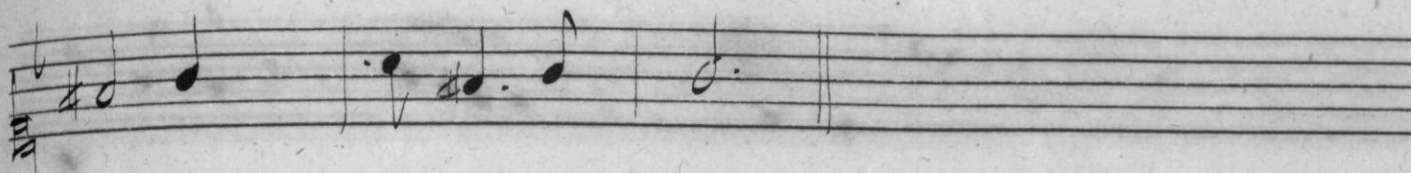
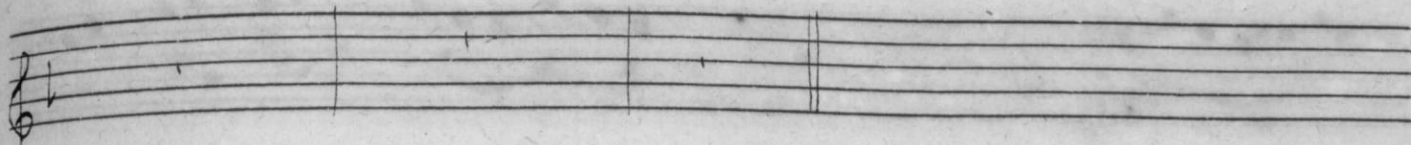
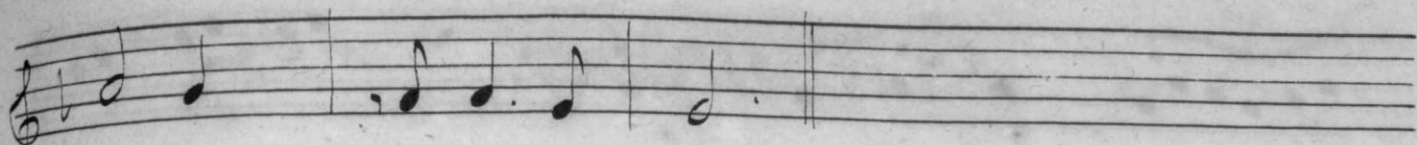

# La Nymphé.

de Fontainebleau.

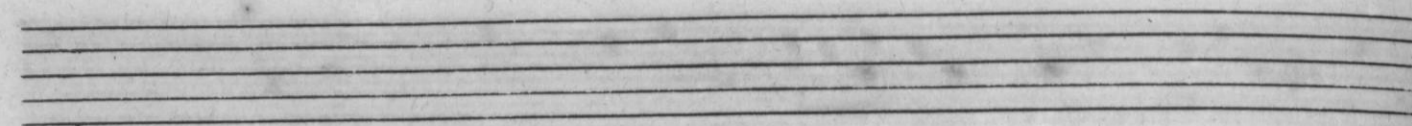
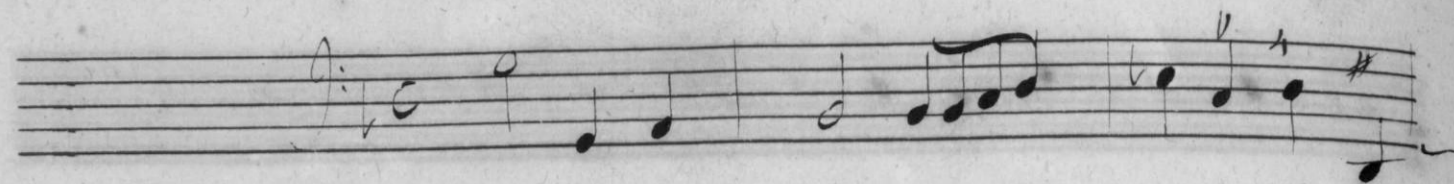
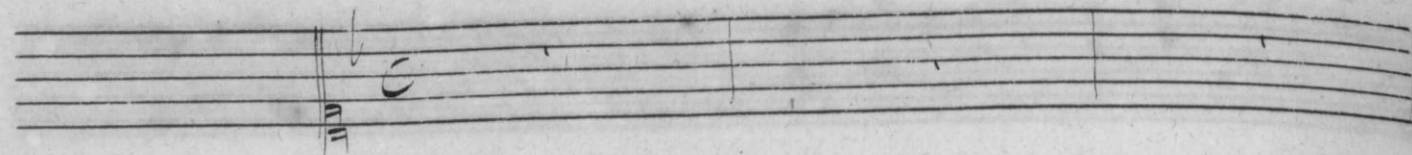

Bois, Ruisseaux aimable Verdu-

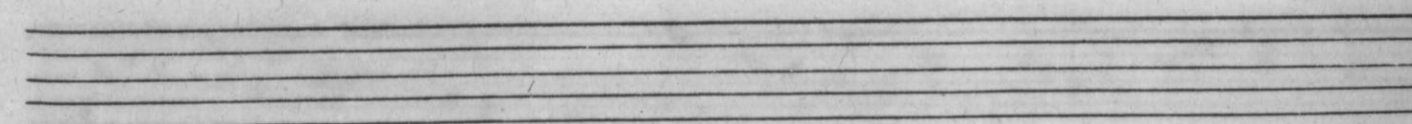

re, Lieu charmant et de-licieux,

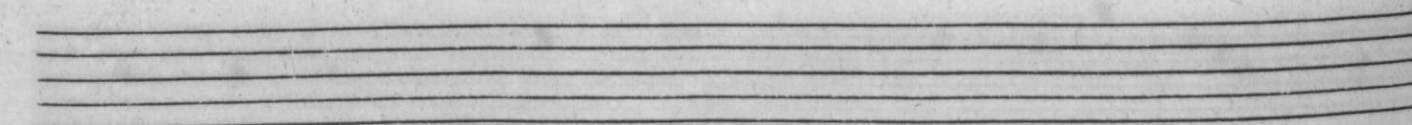

qu'avec soin l'art et la nature ont

*fait tout expres pour les Dieux quand ilz*

*Sont ennuyez des Dieux :*

*Dieux : Redoublez vos at-*

*traits, redoublez vos attrait pour la*

troupe immor - tel - le, qui vient

gouter icy les plaisirs les plus

doux les plaisirs les plus doux. il n'est

rien de si beau que vous, il n'est

rien de si noble qu'elle Il n'est

Two empty musical staves, one with a treble clef and one with a bass clef.

rien de si beau que vous, il n'est rien

Two empty musical staves, one with a treble clef and one with a bass clef.

de si noble qu'elle.

Multiple empty musical staves, including one with a treble clef and several with bass clefs.

# Les Faunes.

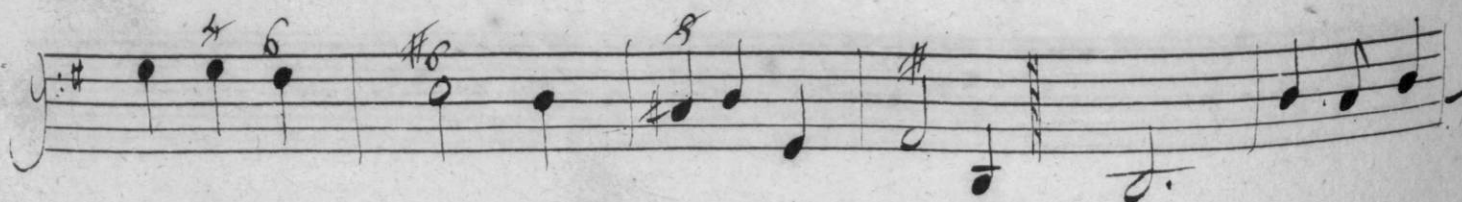
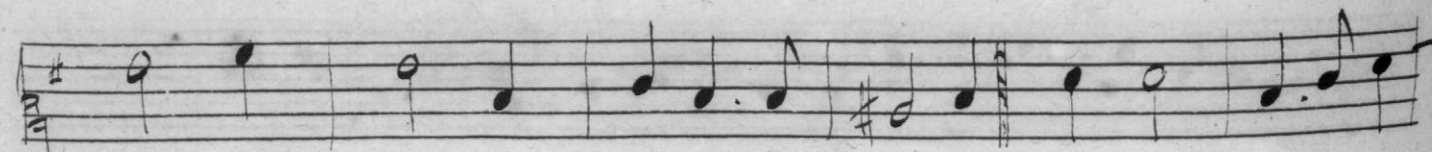
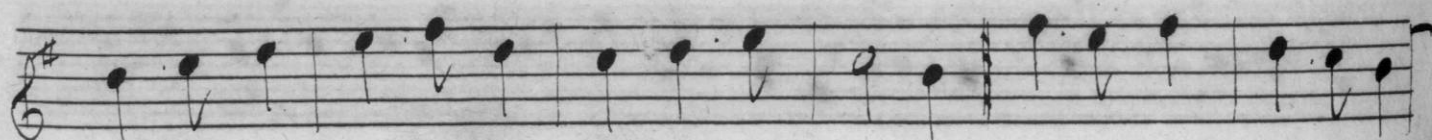
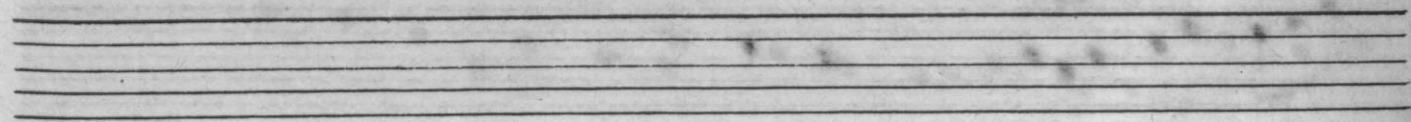
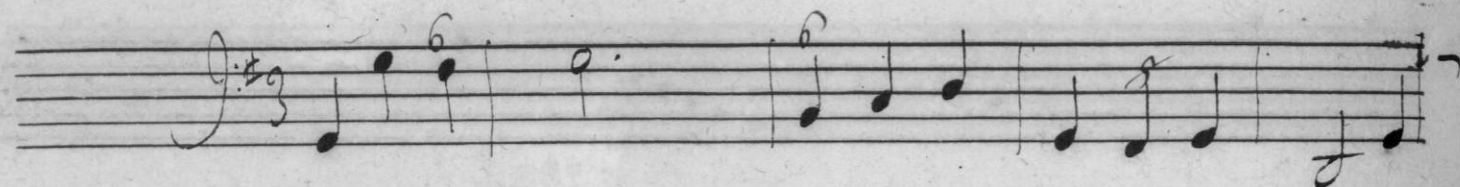
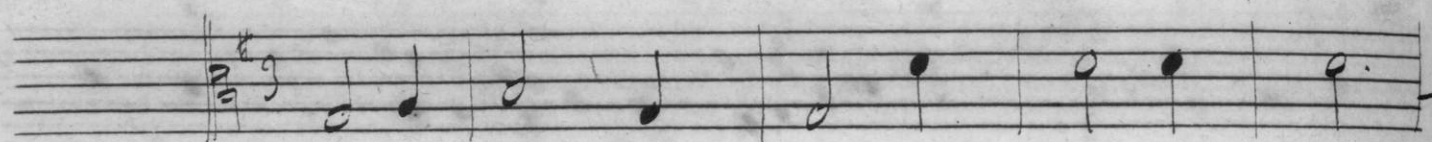
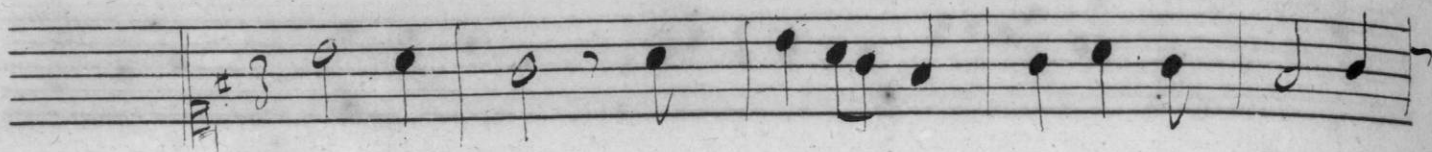

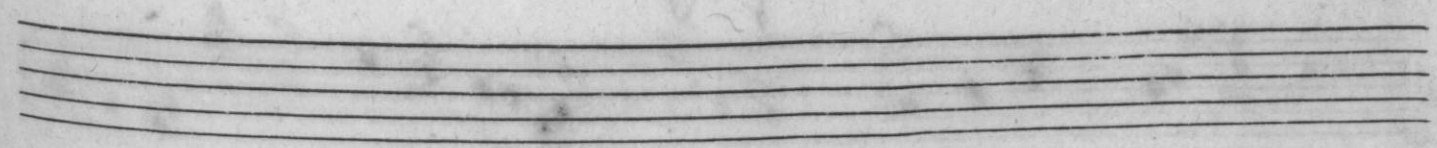
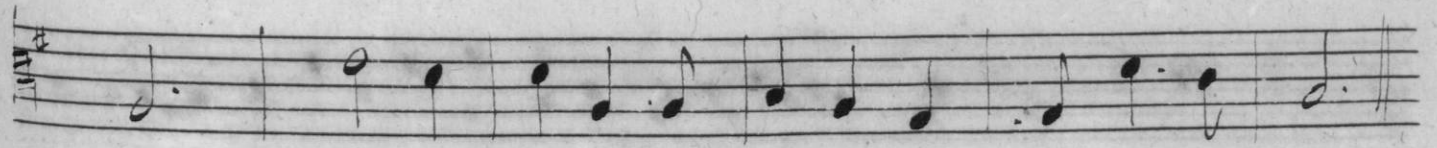
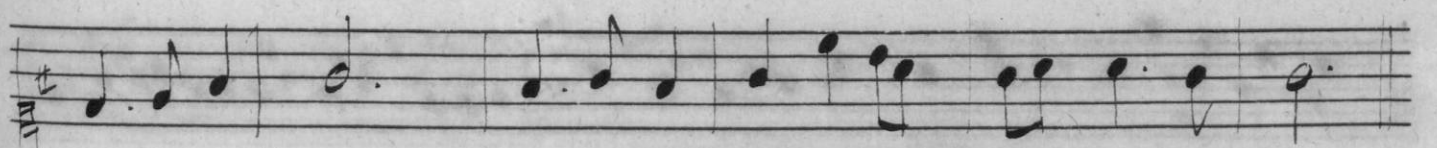
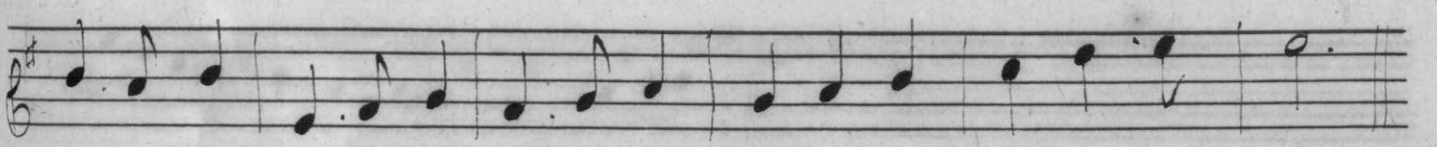
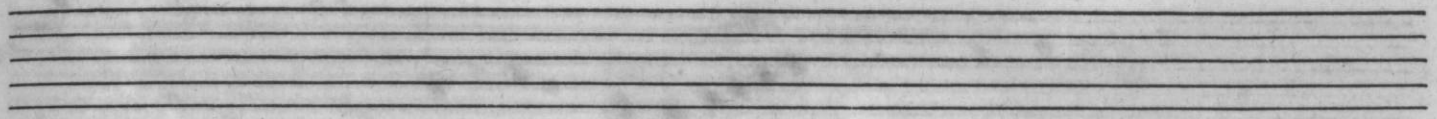
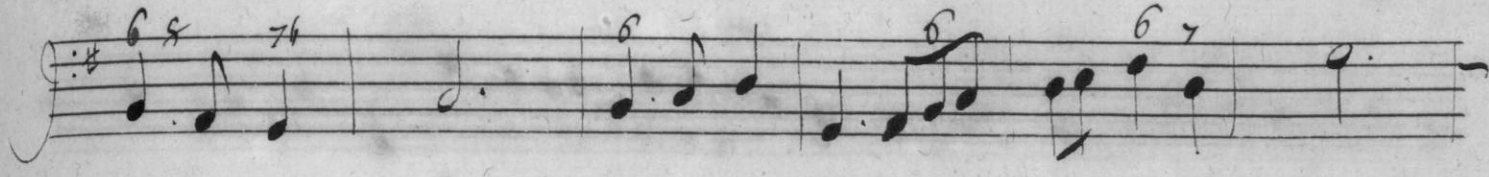
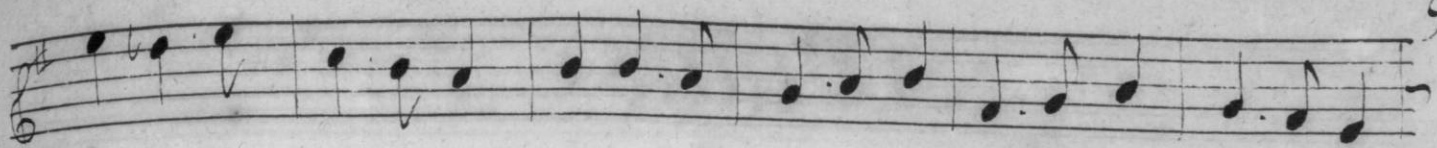

# Diane.

Entrée.

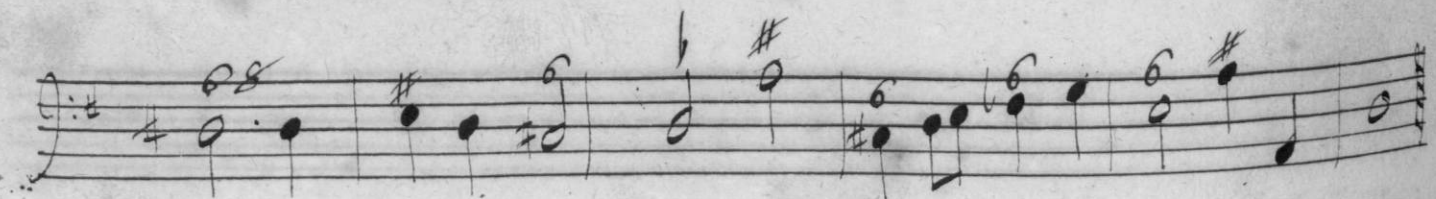
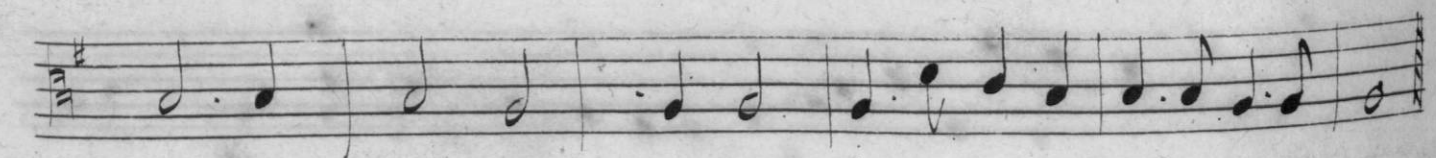
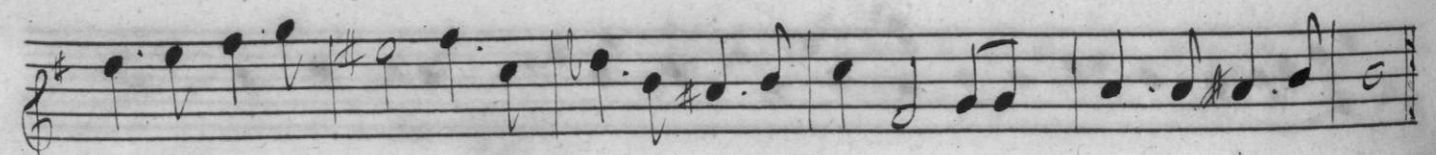
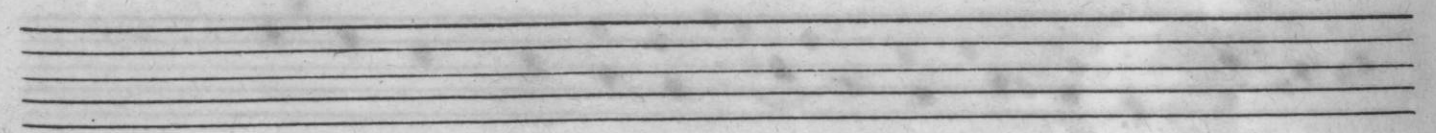
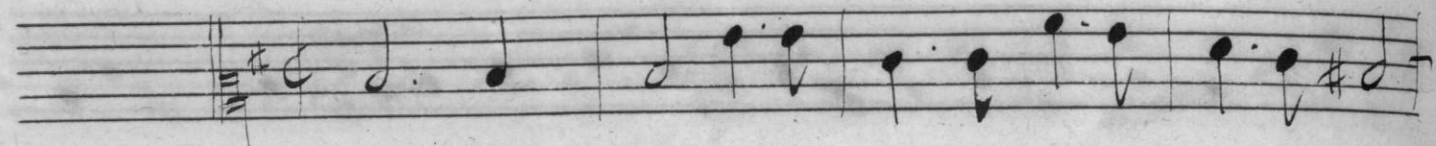
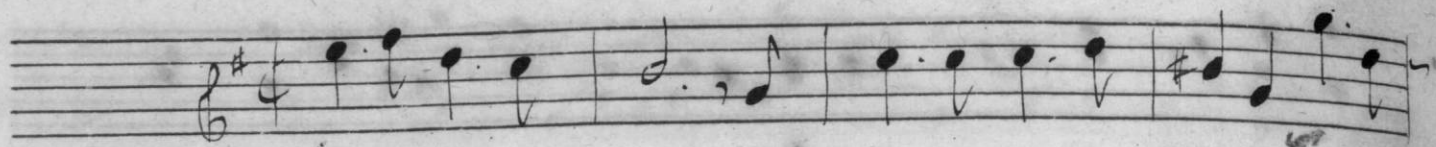

A set of five empty musical staves, likely intended for a second system of notation.

A set of five empty musical staves, likely intended for a second system of notation.

2<sup>e</sup> air.

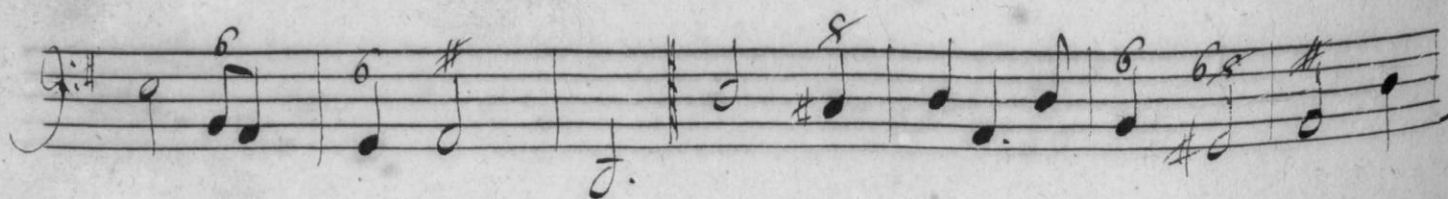
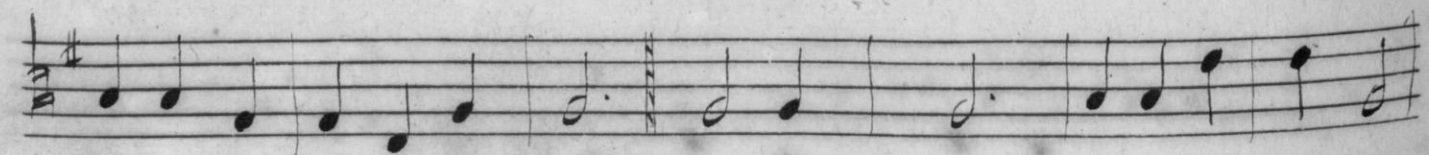
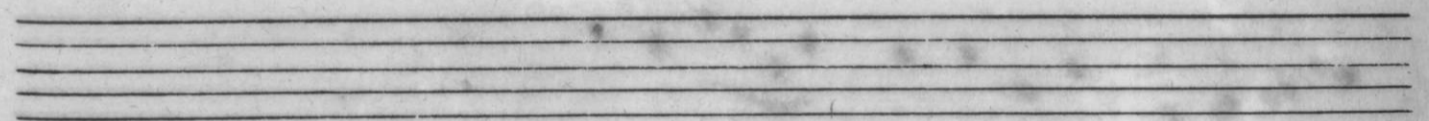
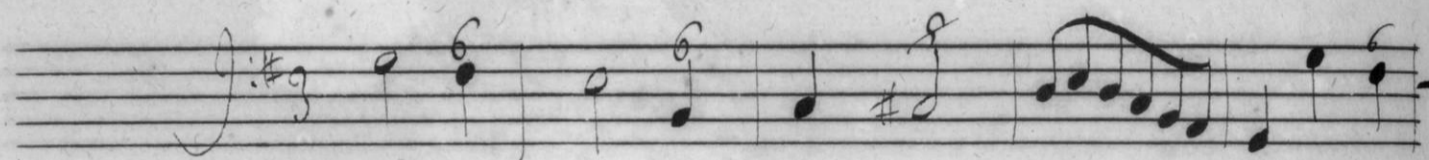
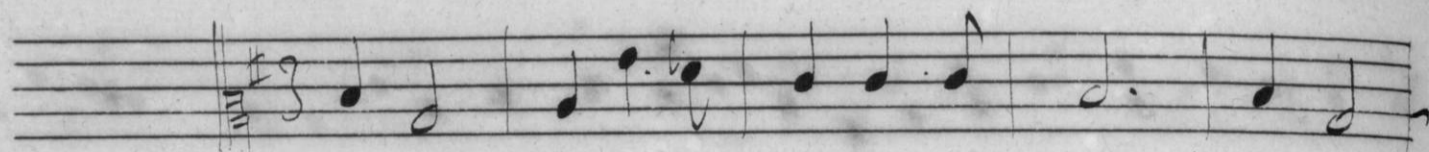
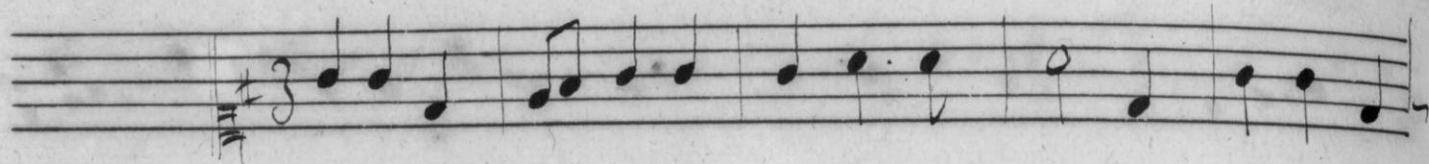

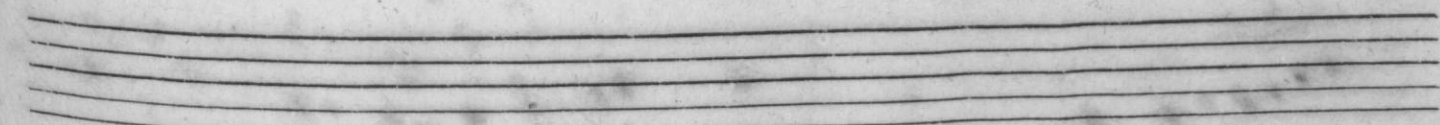
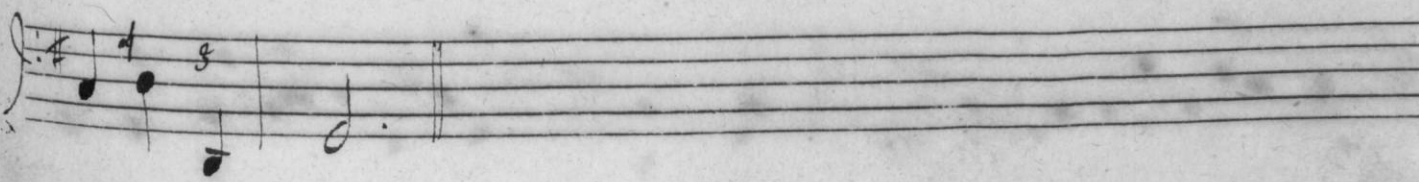
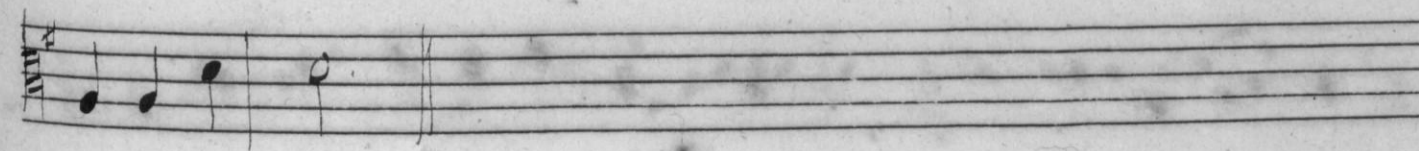
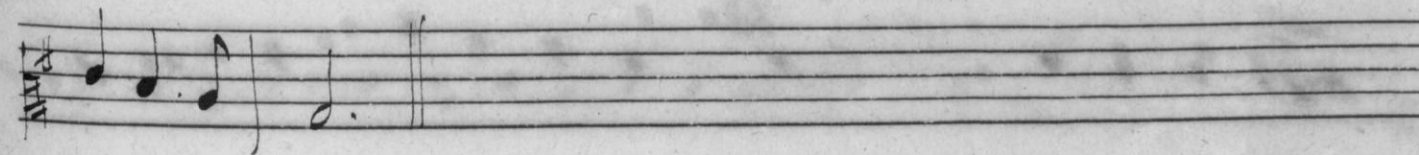
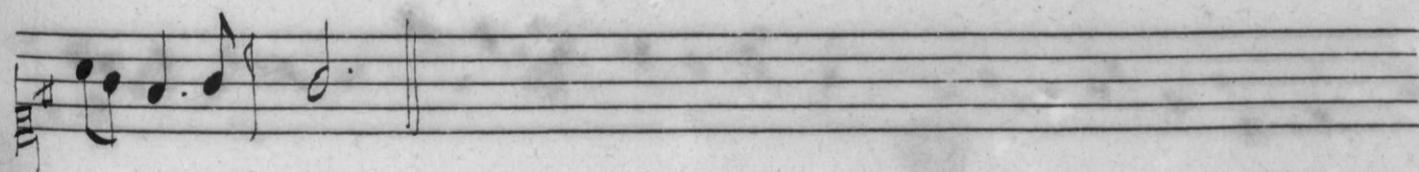
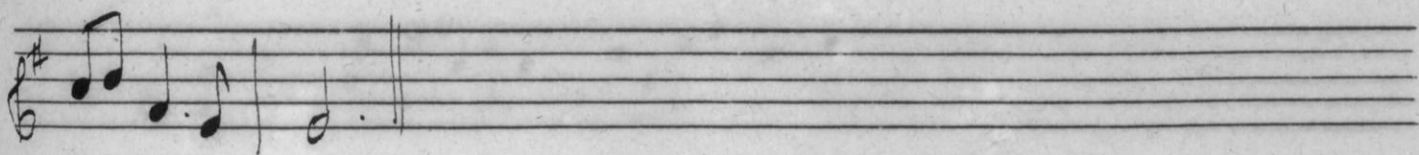
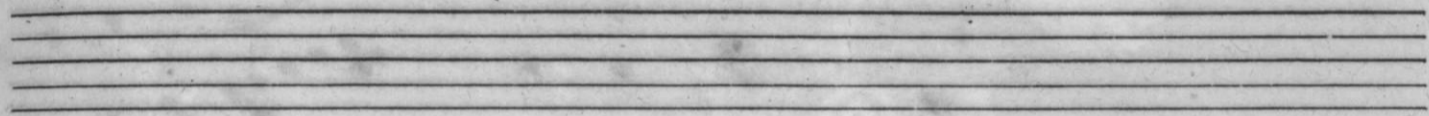
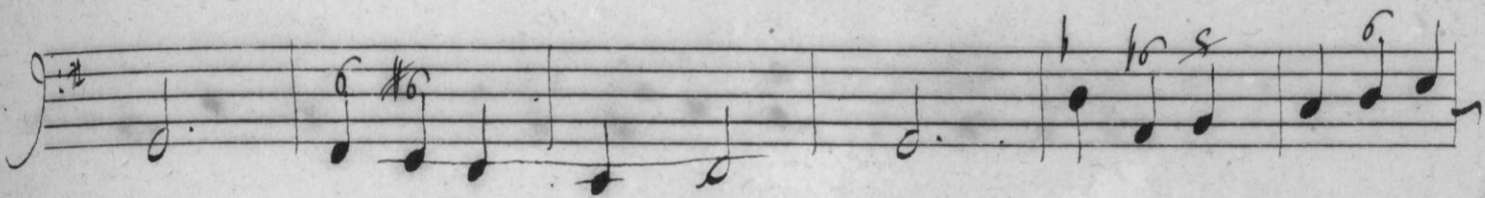
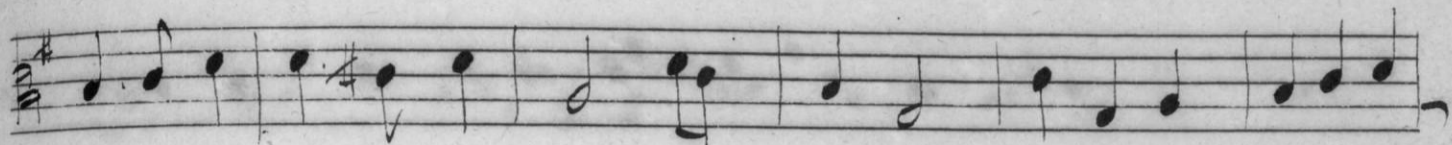
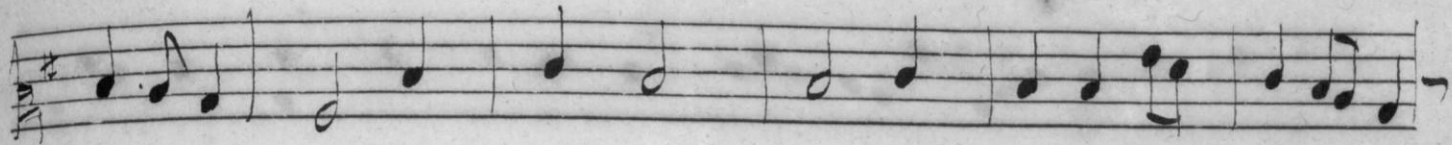
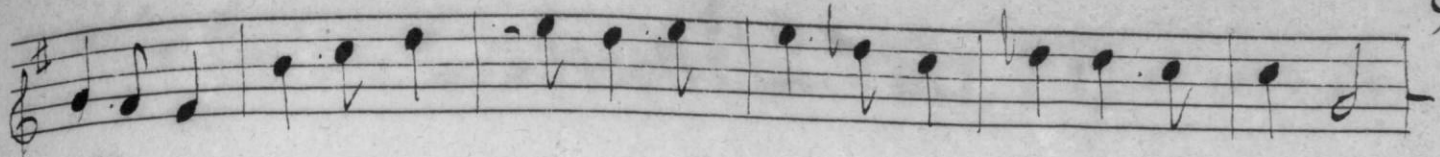

3<sup>e</sup> air. Bourée.

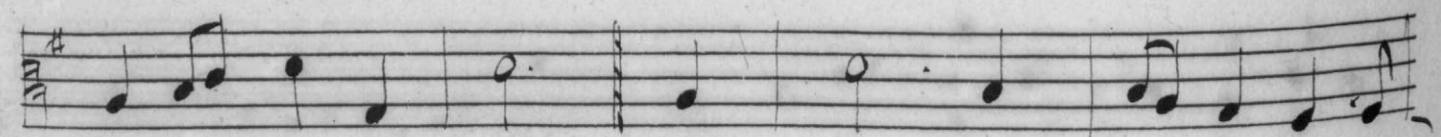
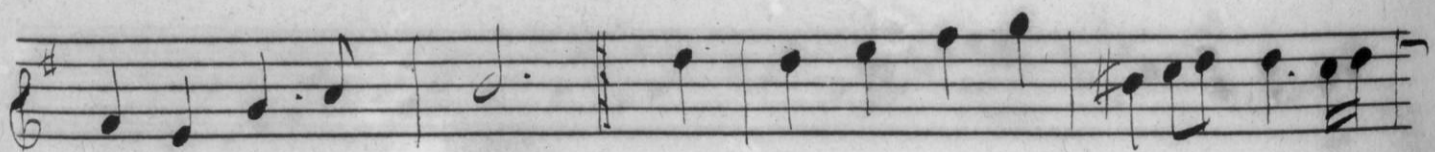
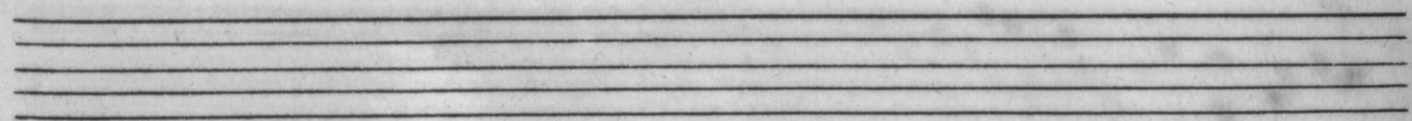
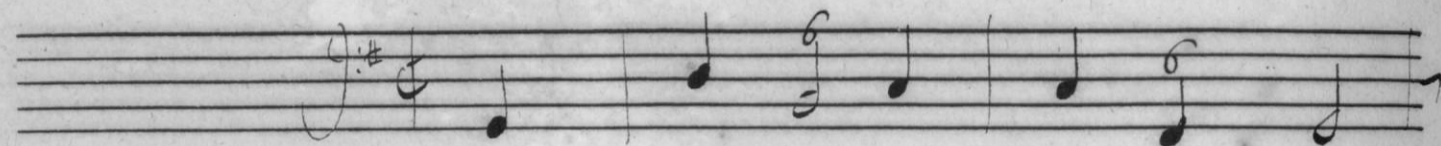
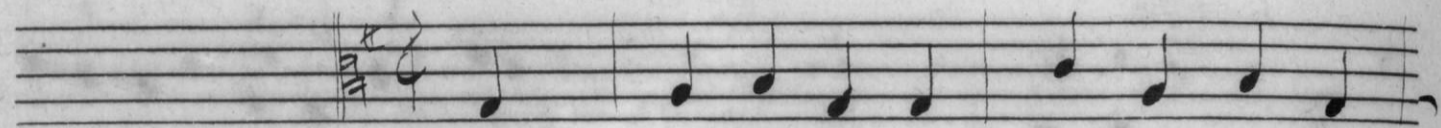
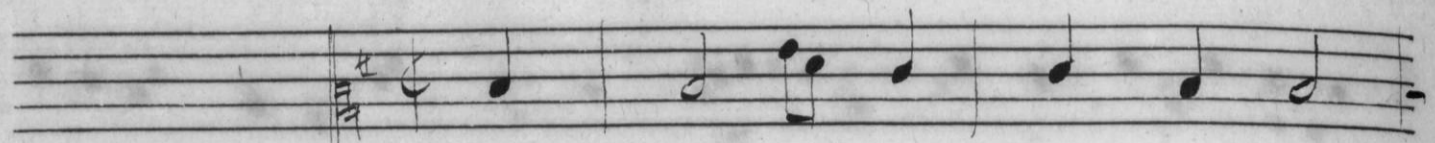
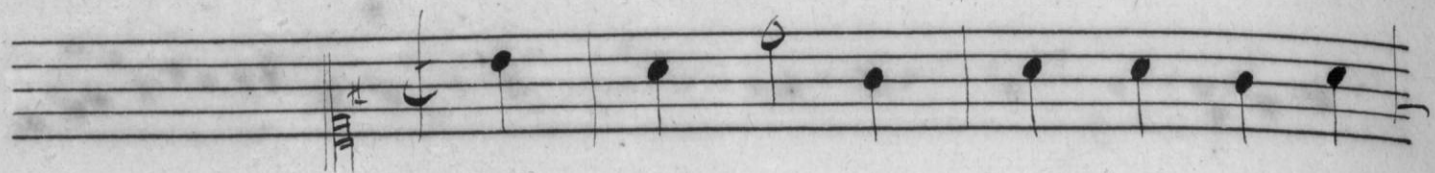

*Flore.*

Two empty musical staves, consisting of five lines each, positioned between the first and second systems of notation.

Two empty musical staves, consisting of five lines each, positioned at the bottom of the page.

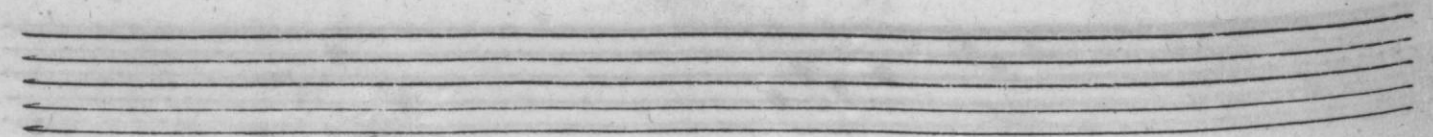
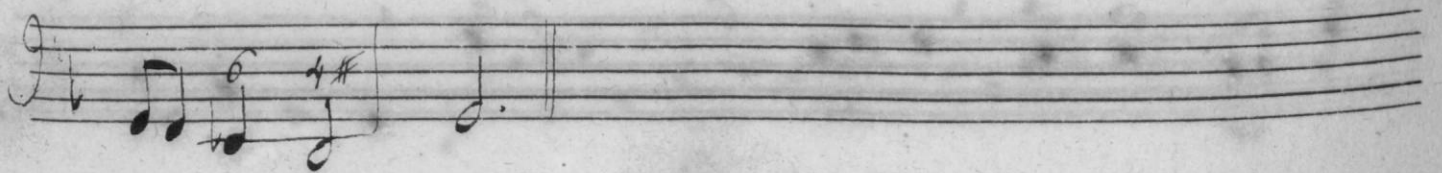
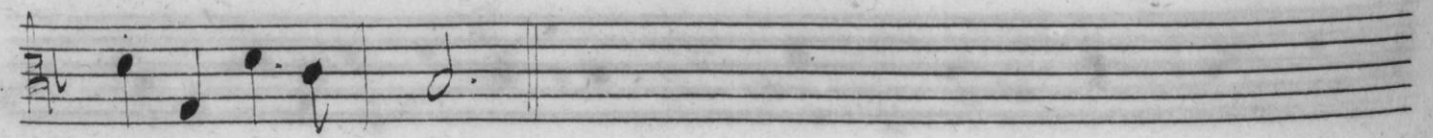
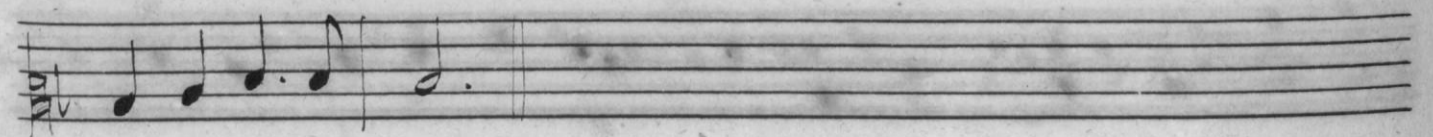
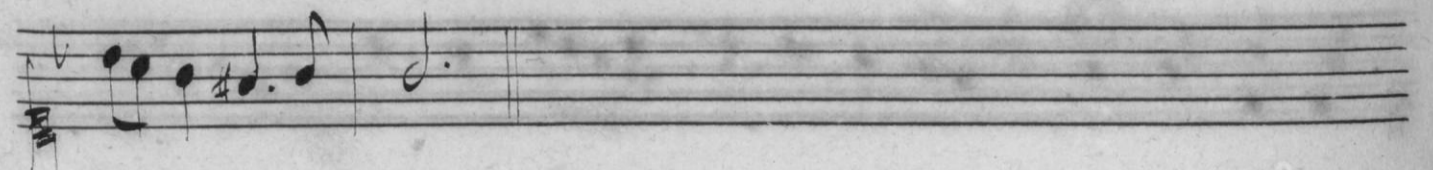
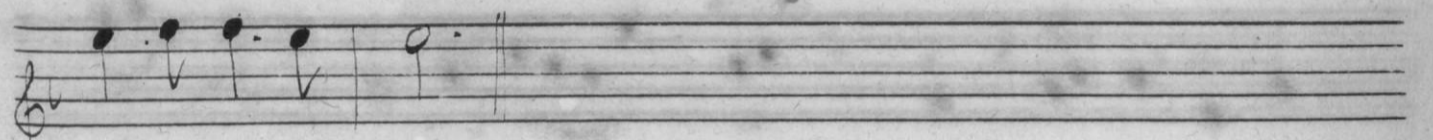
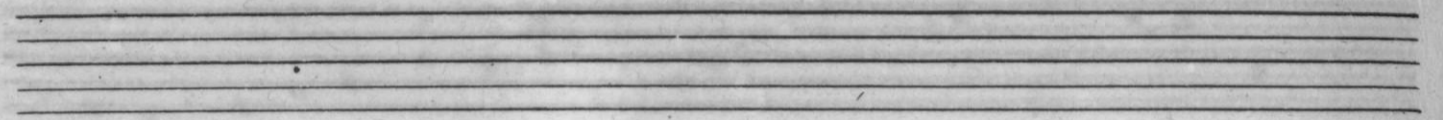
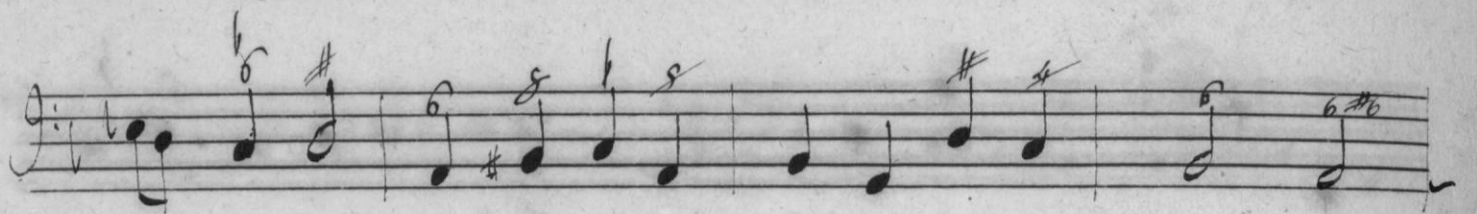
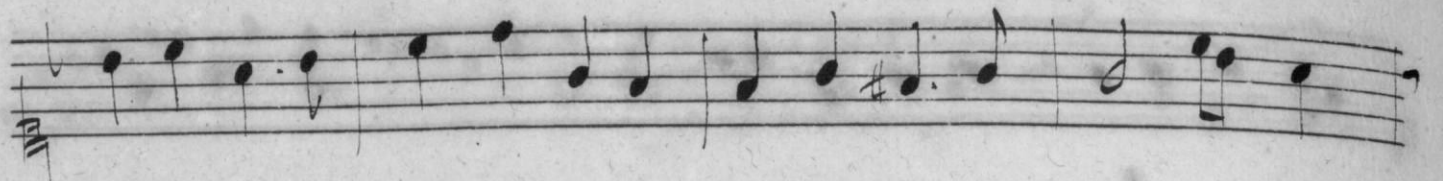

Cercle.

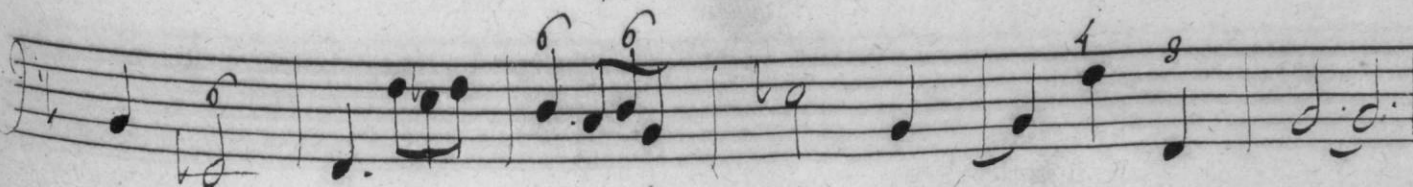
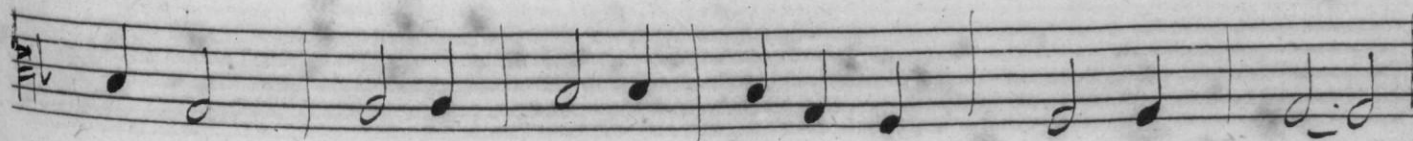
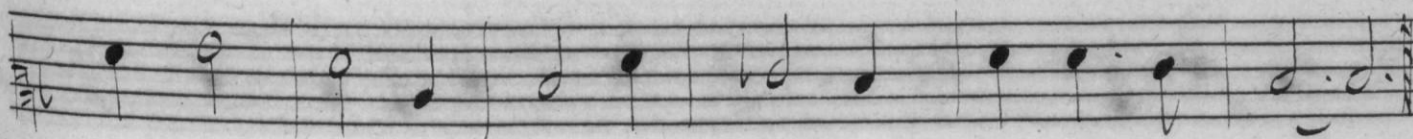
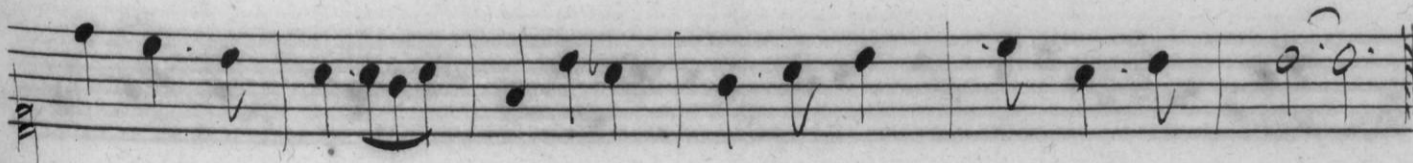
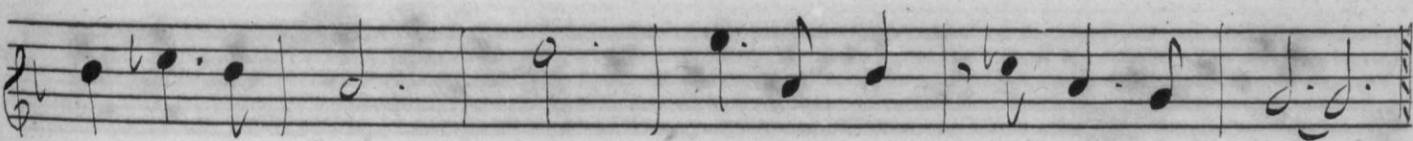
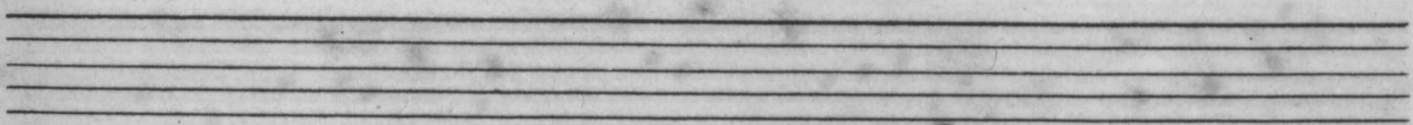
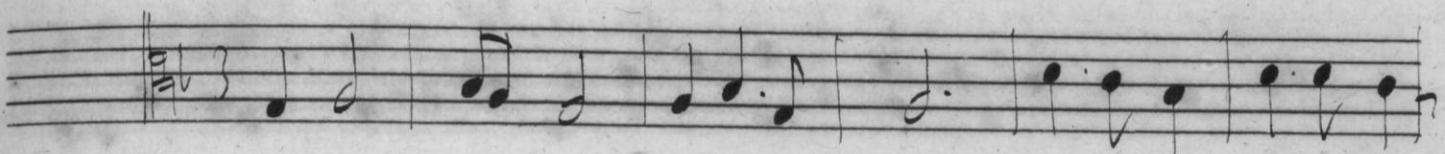
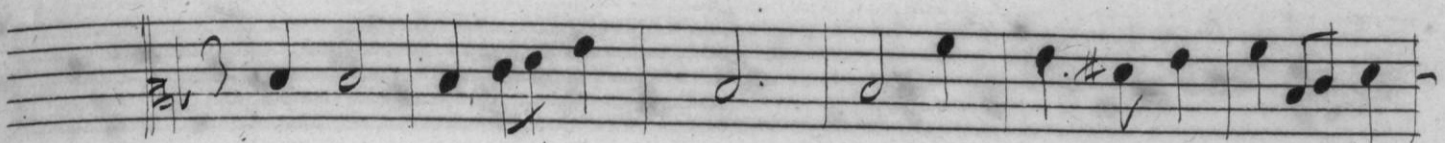

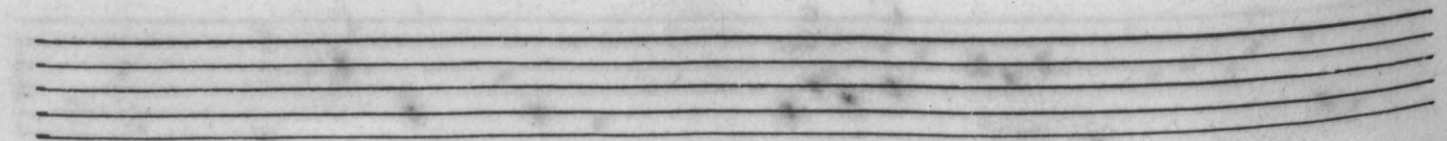
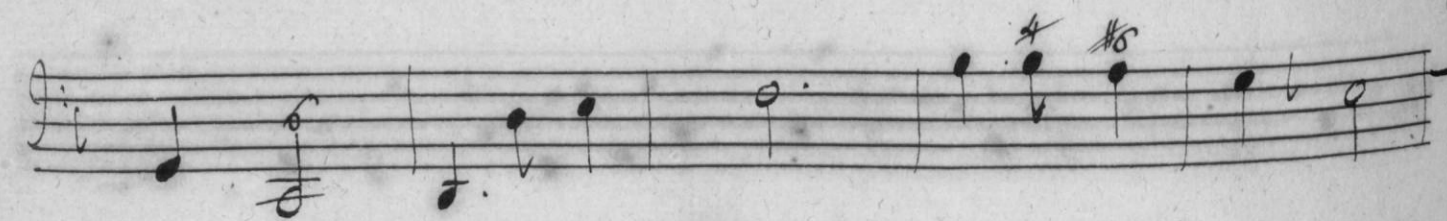
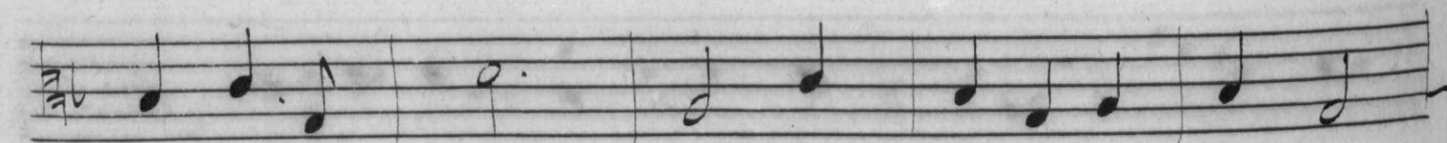
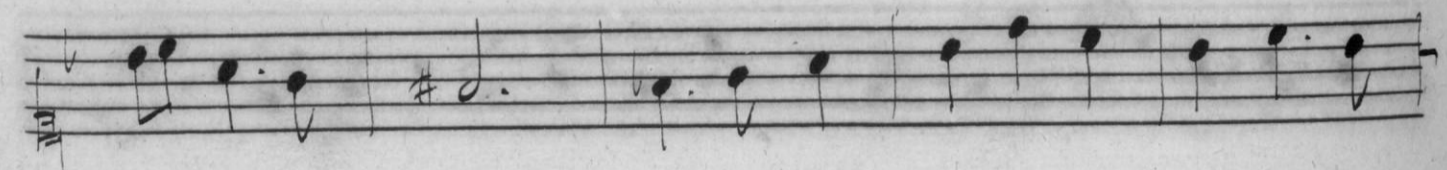
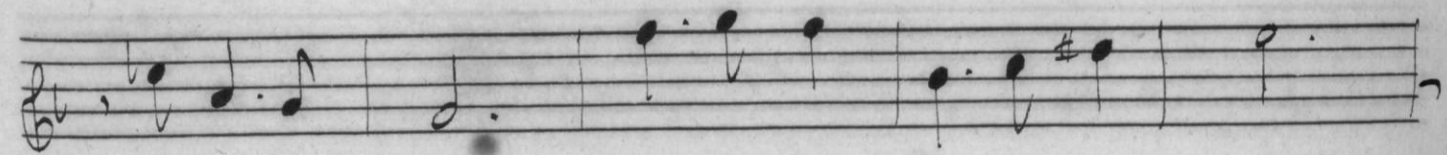
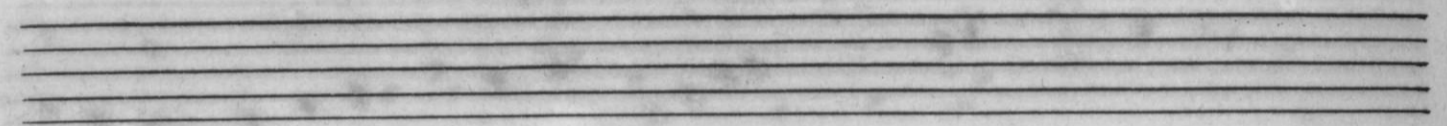
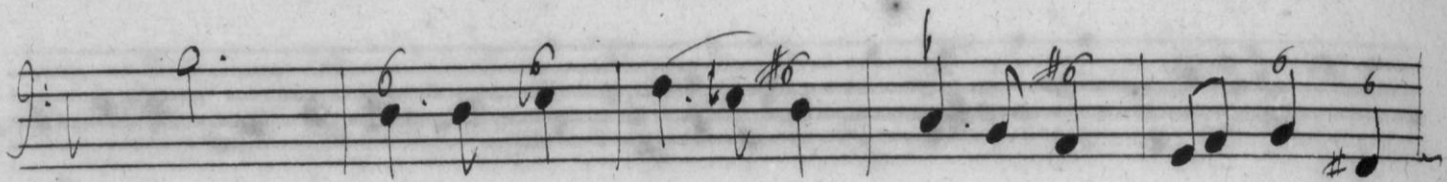
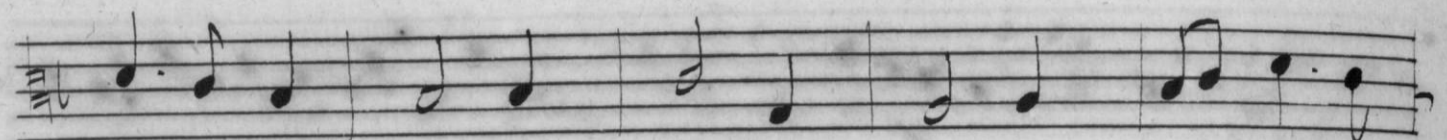
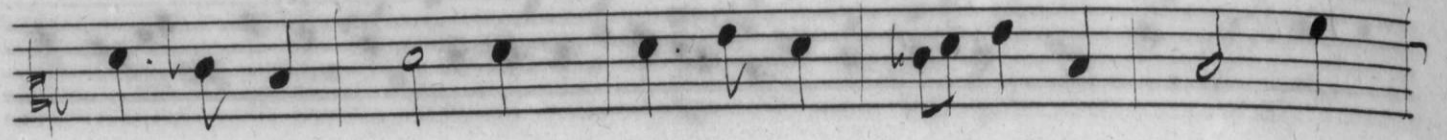

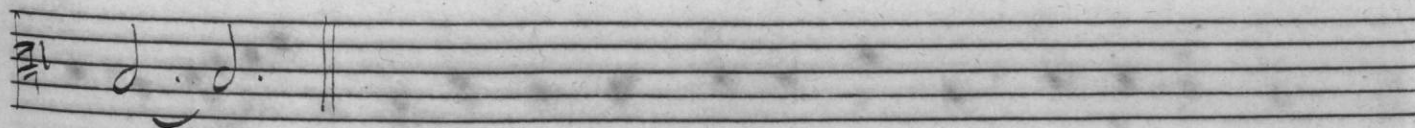
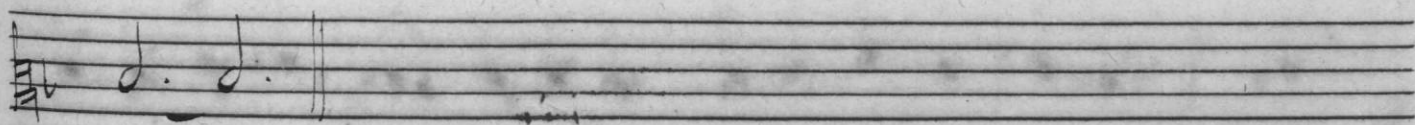
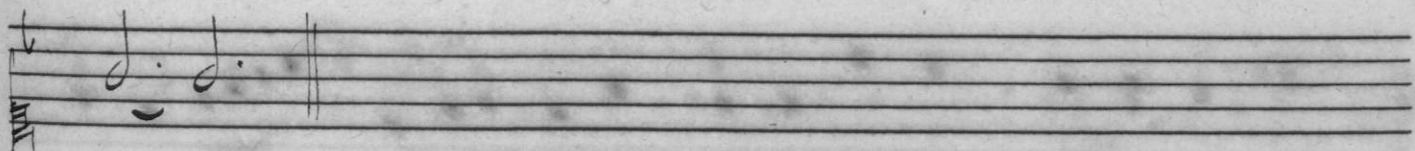
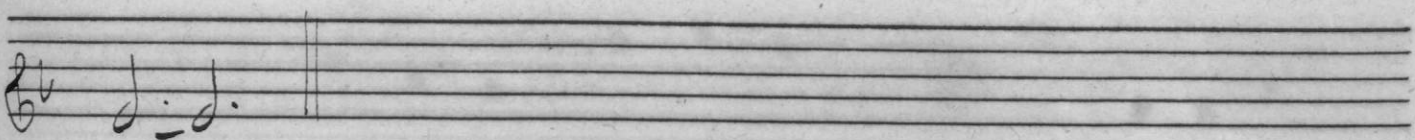
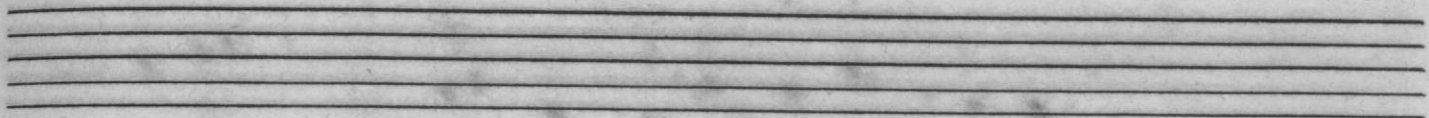
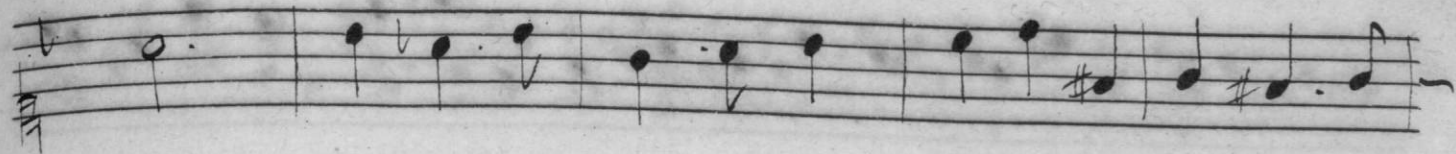

2. air.

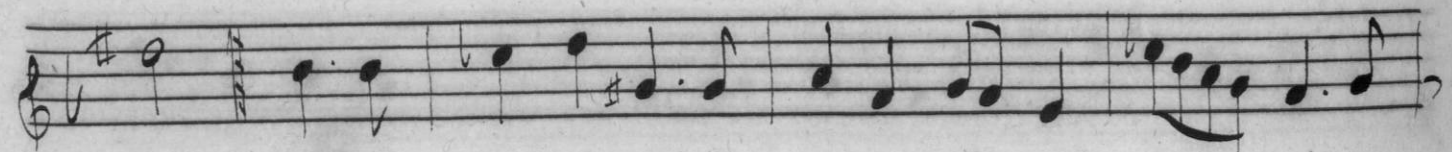
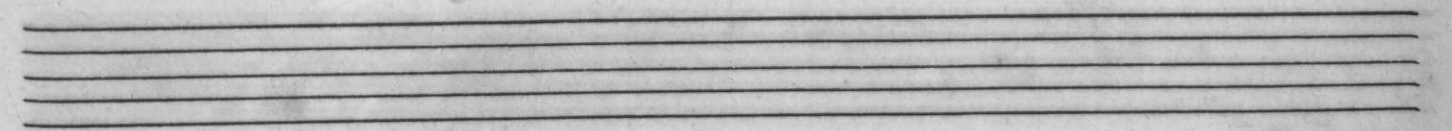
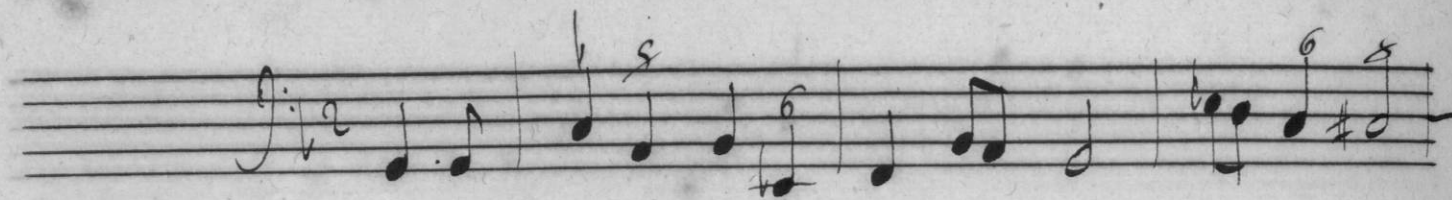

A blank five-line musical staff.

A blank five-line musical staff.

A blank five-line musical staff.

A blank five-line musical staff.

A blank five-line musical staff.

A blank five-line musical staff.

A blank five-line musical staff.

*L'Automne.*

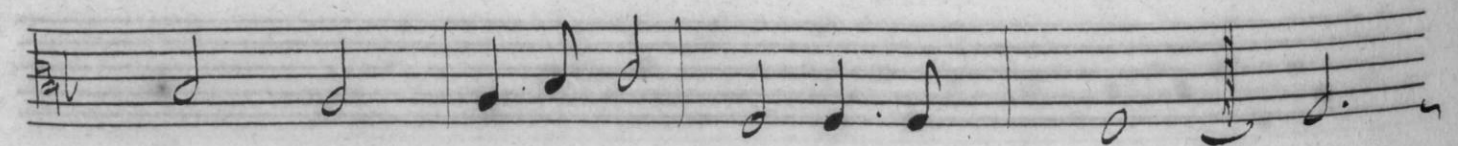
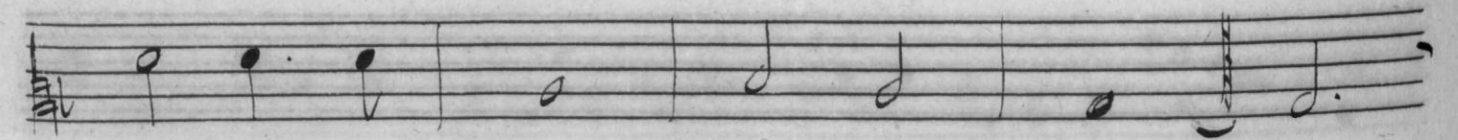
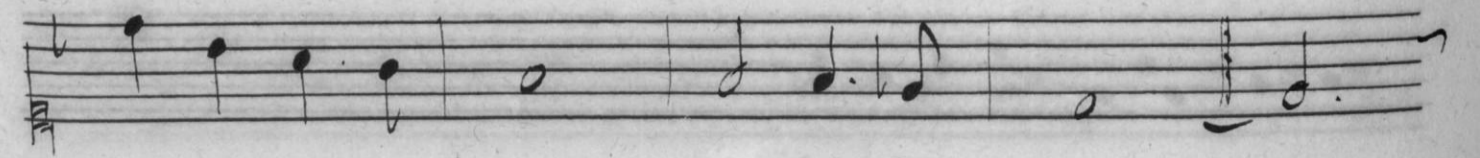
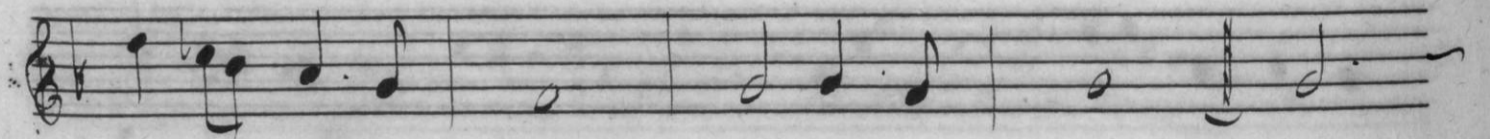
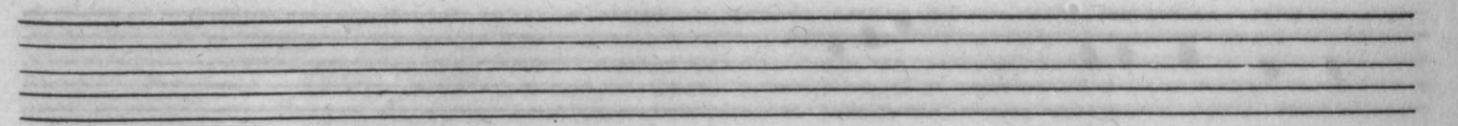
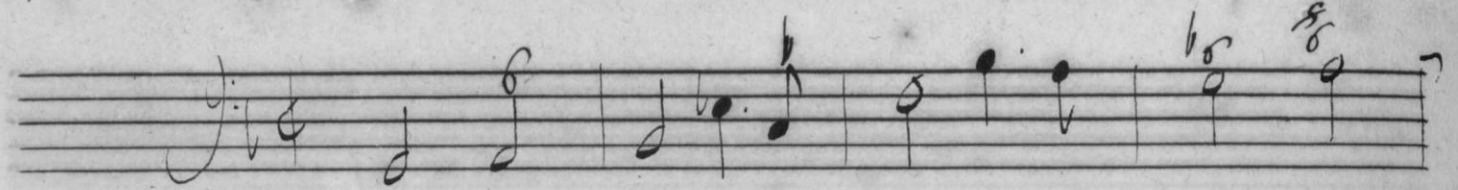
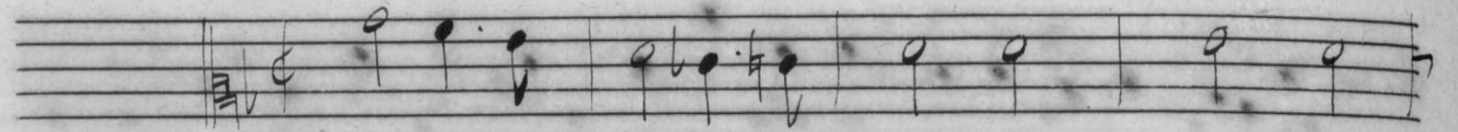
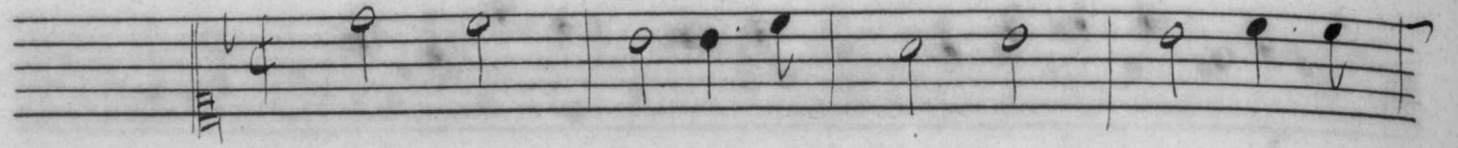

Two empty musical staves, consisting of five lines each, positioned horizontally.

Two empty musical staves, consisting of five lines each, positioned horizontally.

2.<sup>e</sup> air.

Les Mêmes.

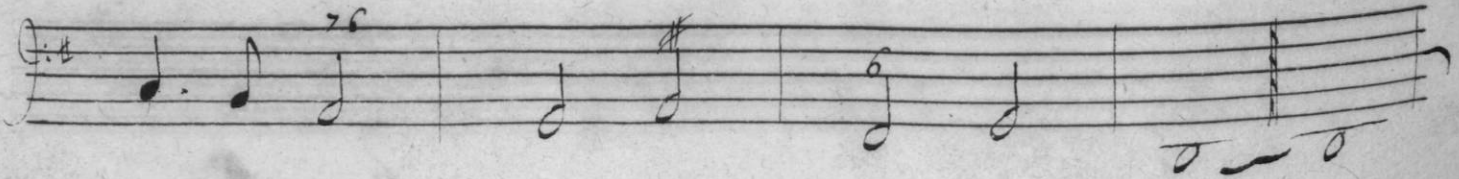
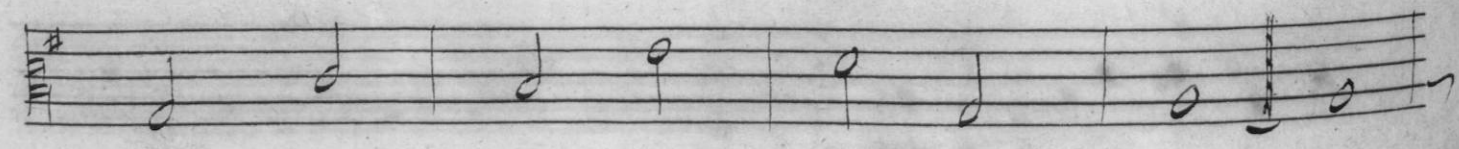
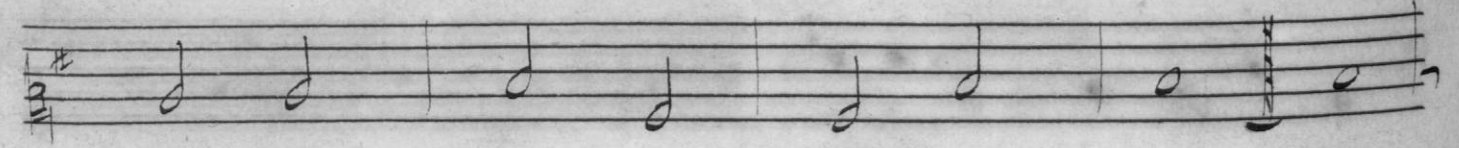
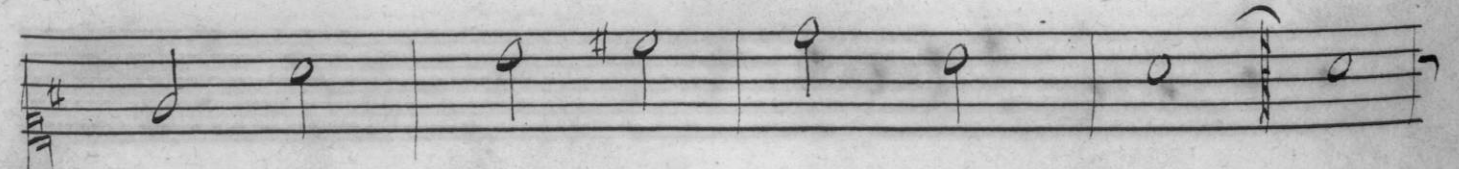
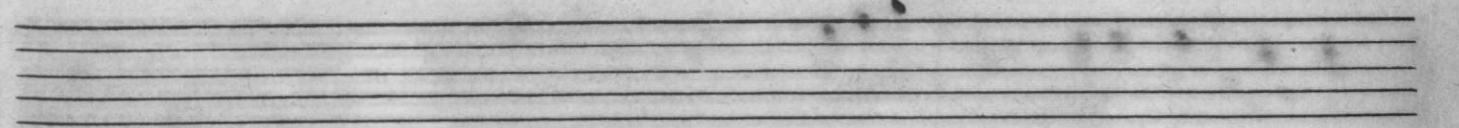
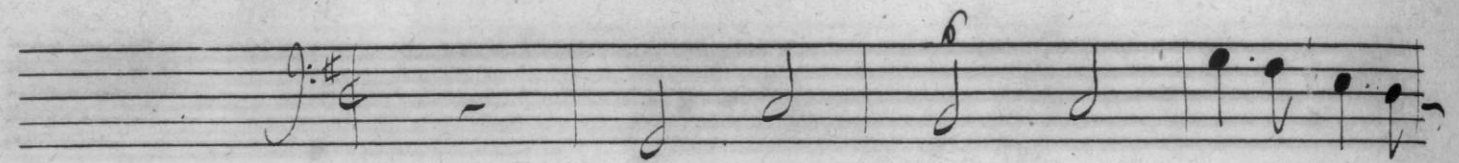
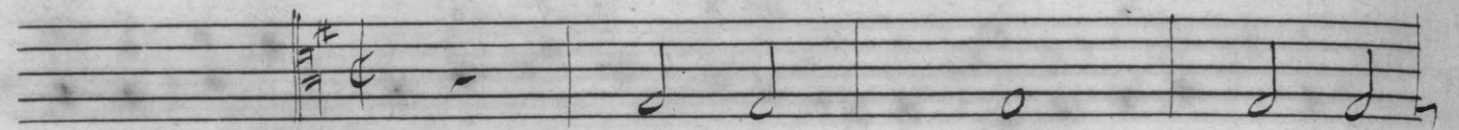
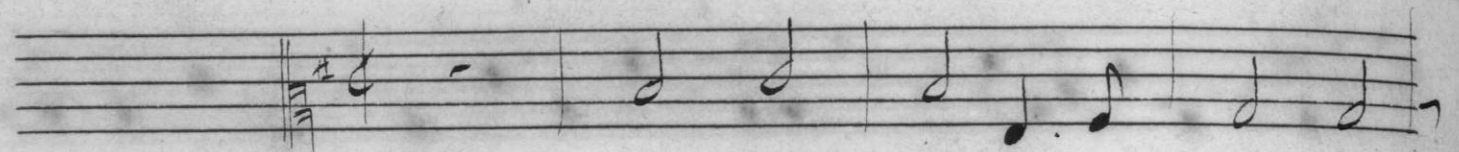
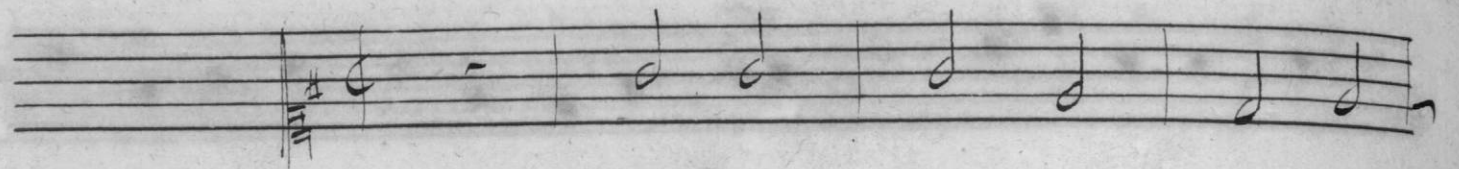
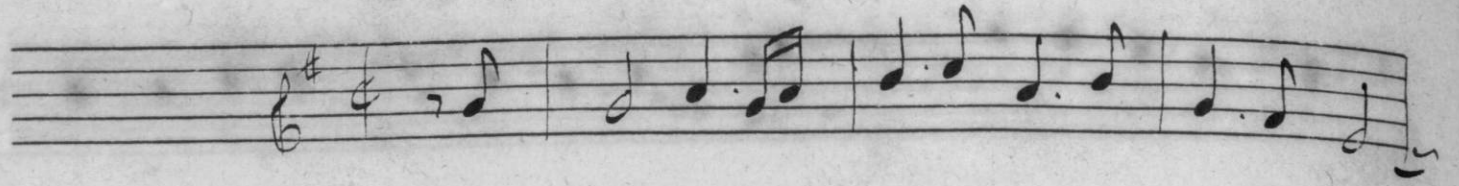

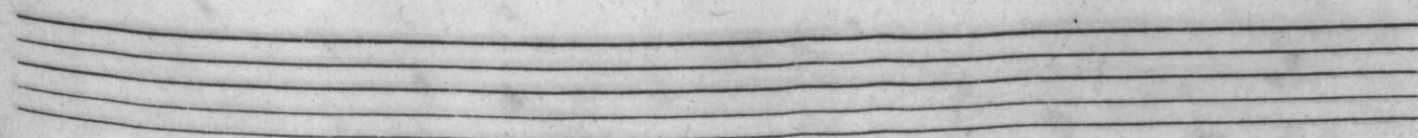
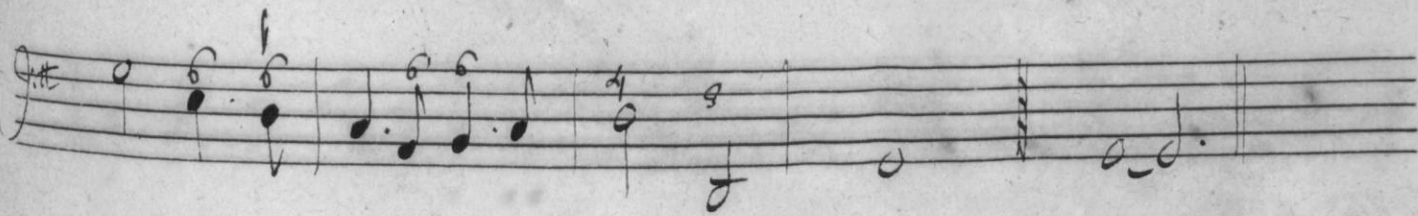
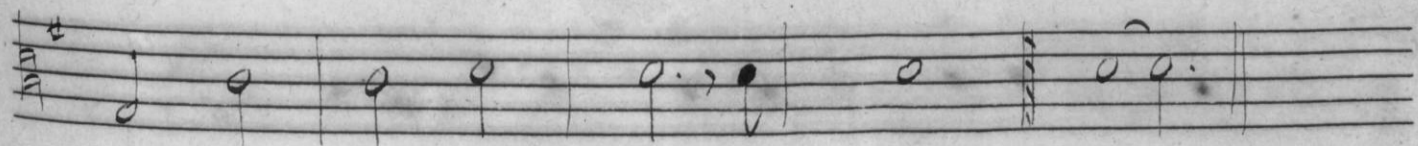
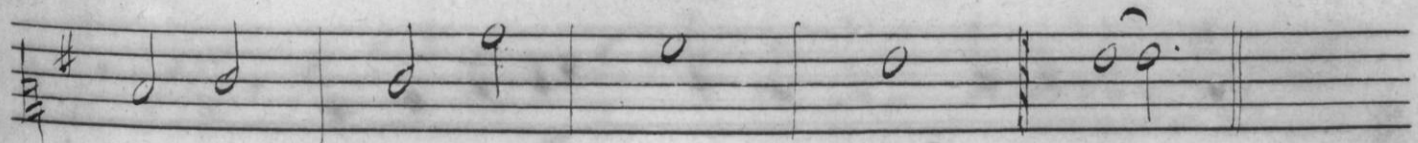
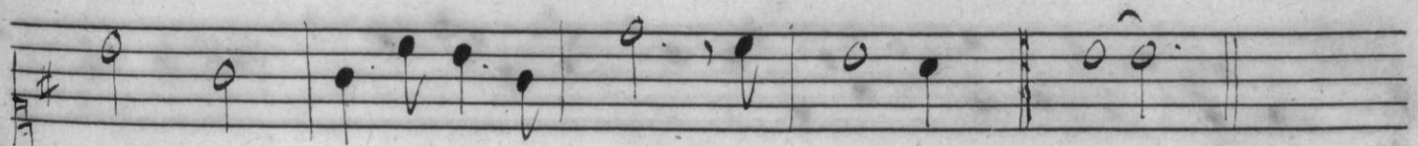
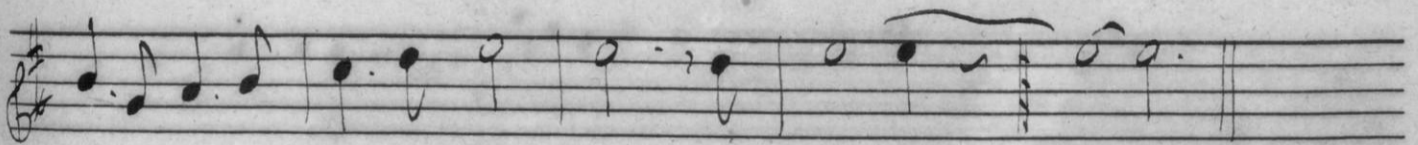
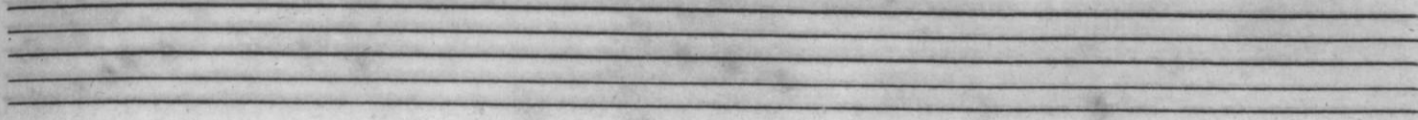
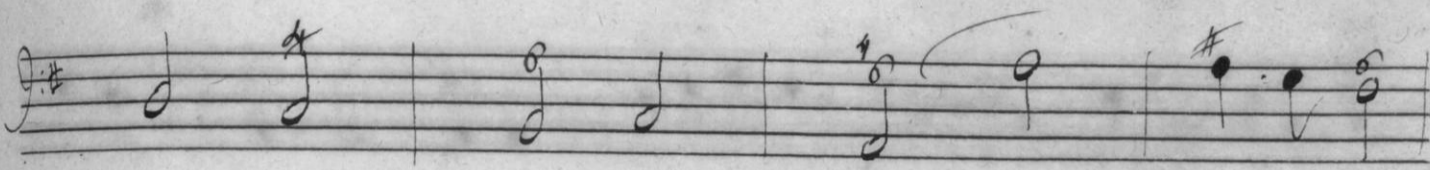
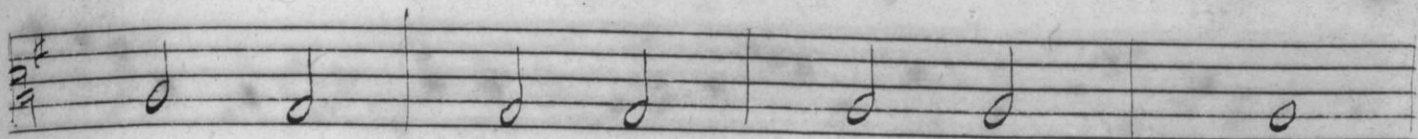
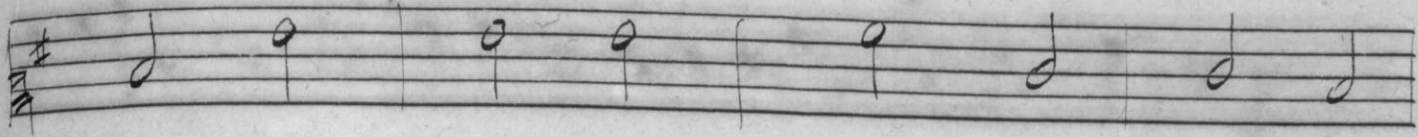
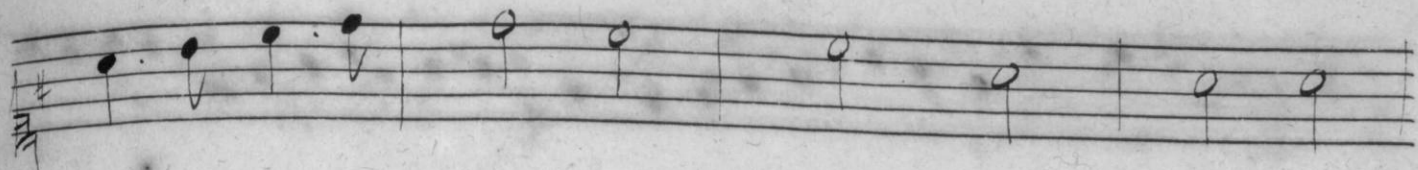
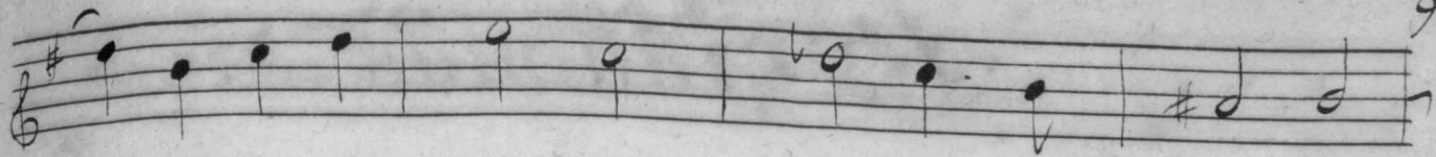

# Les Galland.

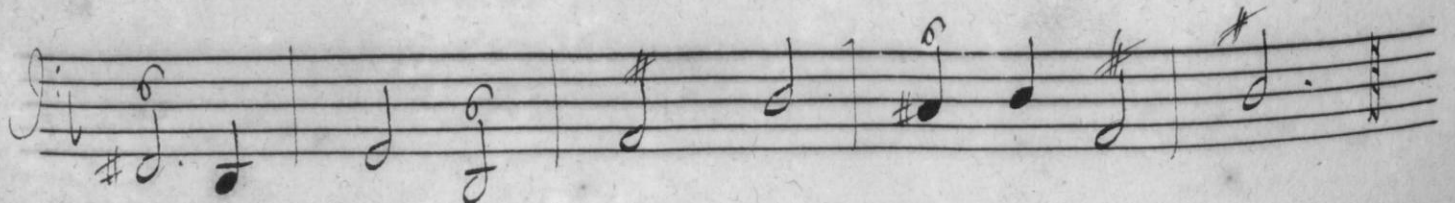
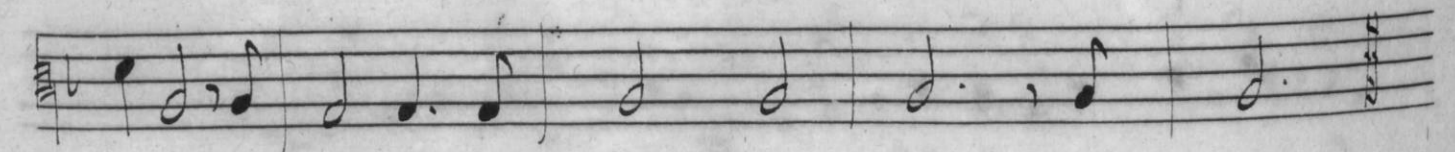
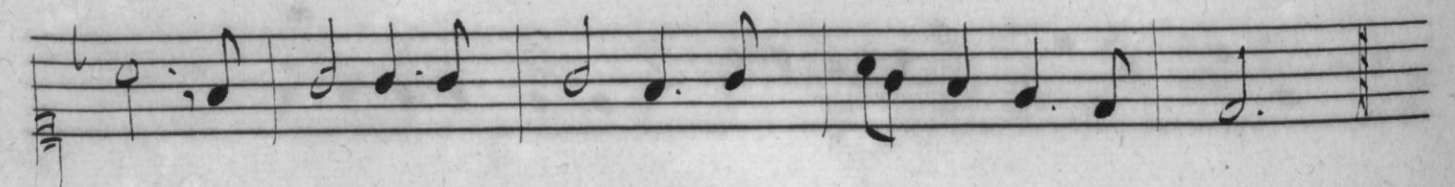
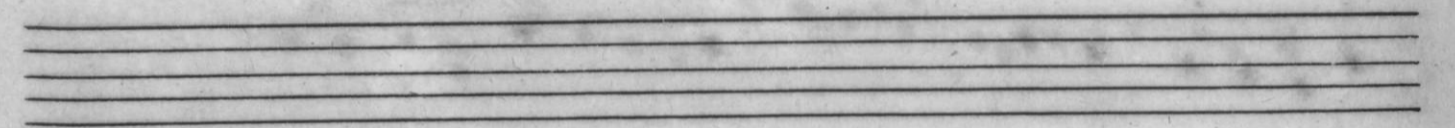
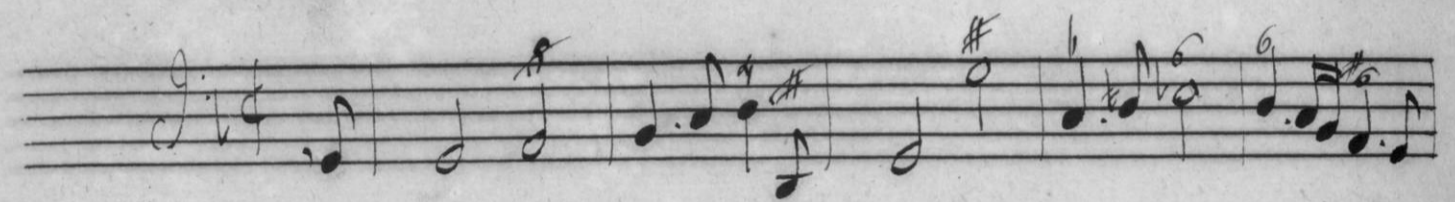
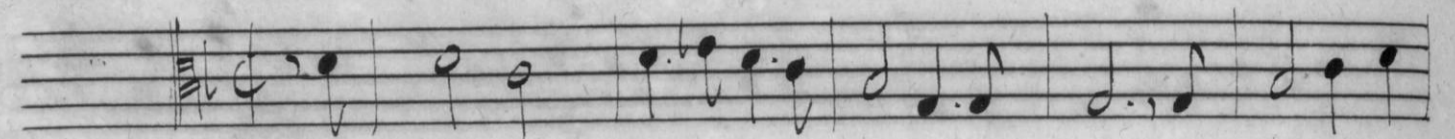
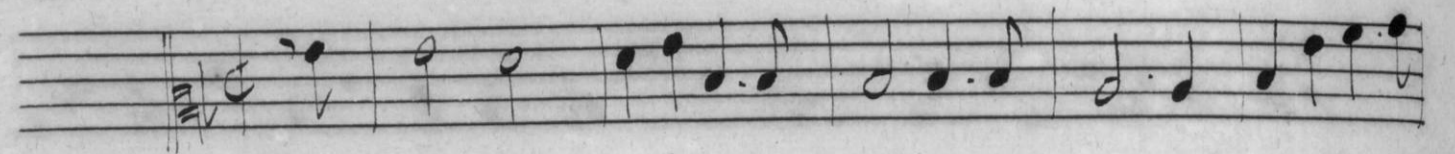
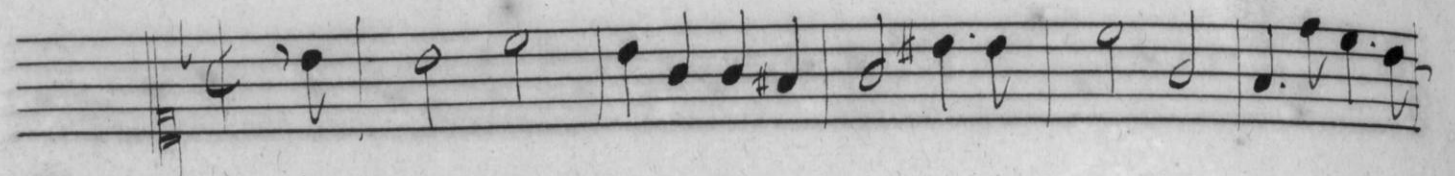
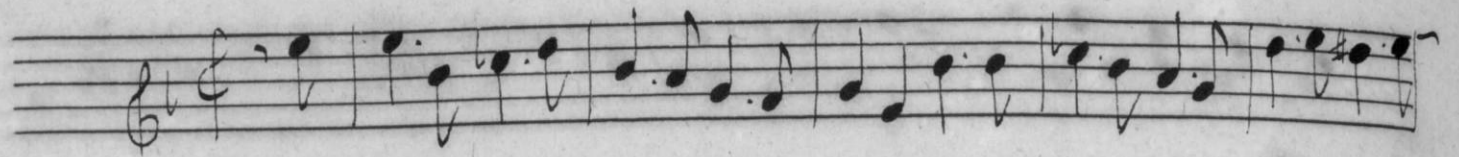

Two empty musical staves, consisting of five lines each, positioned between the first and second systems of notation.

Two empty musical staves, consisting of five lines each, positioned at the bottom of the page.

*Une Bohémienne.*

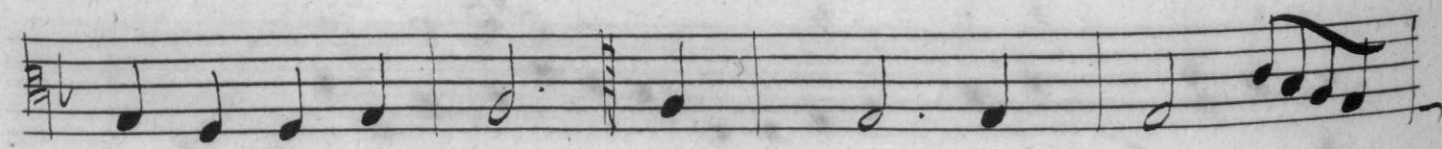
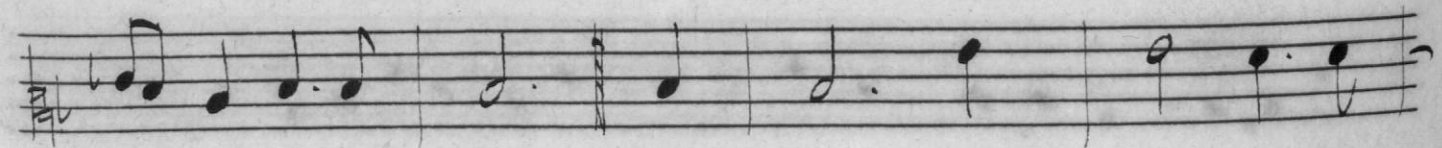
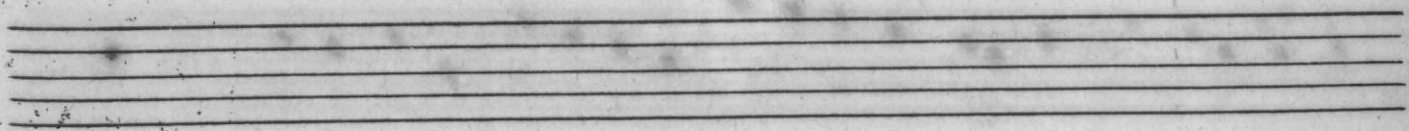
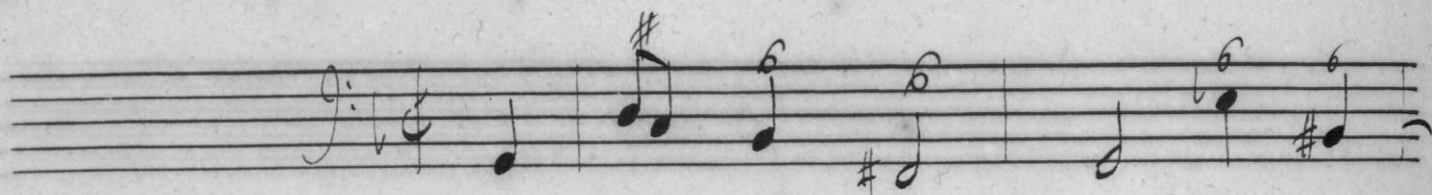
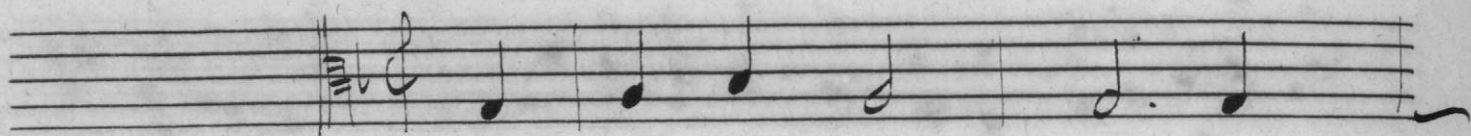
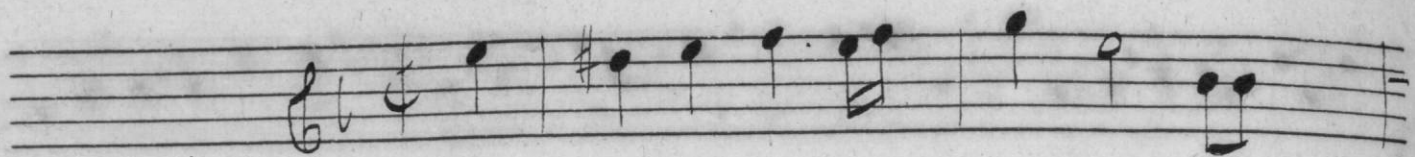

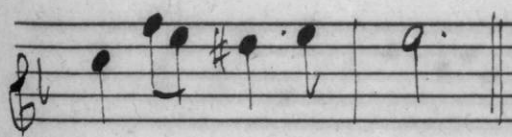
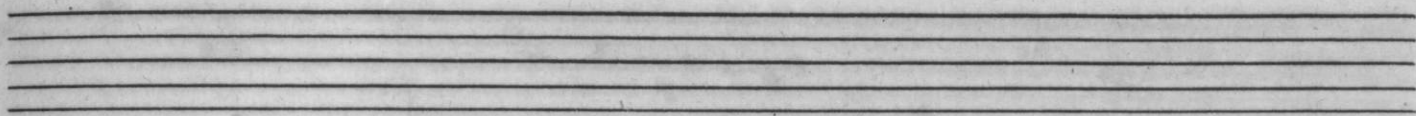
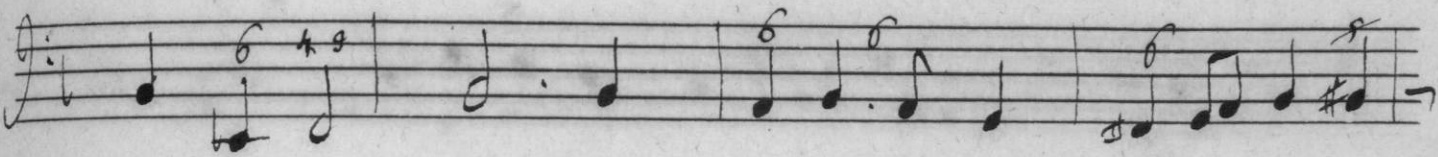
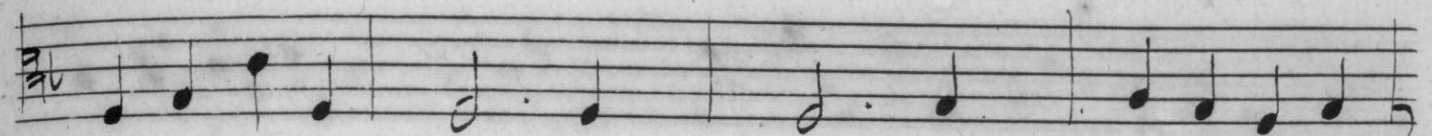

Mairie de TOULOUSE  
2<sup>me</sup> Division  
COMPTABILITÉ

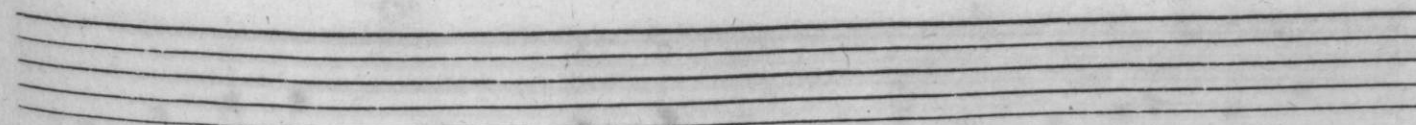
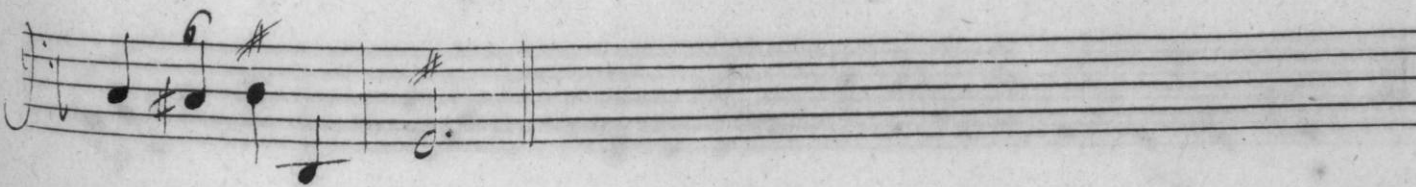
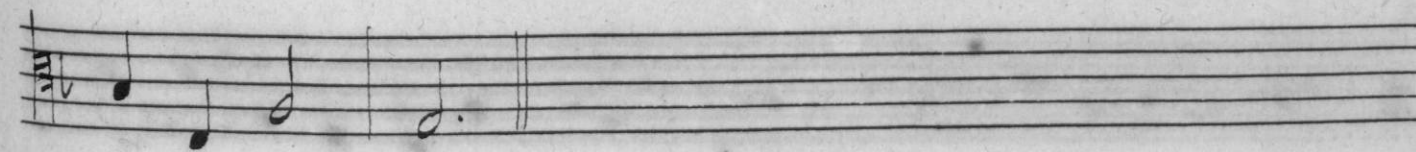
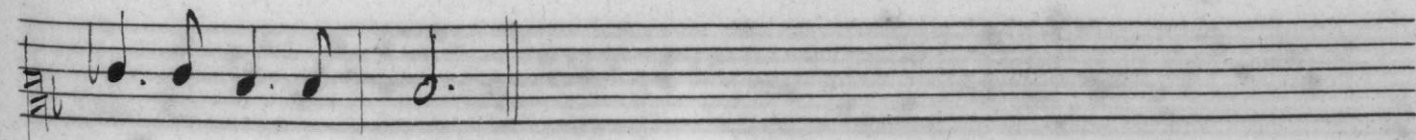
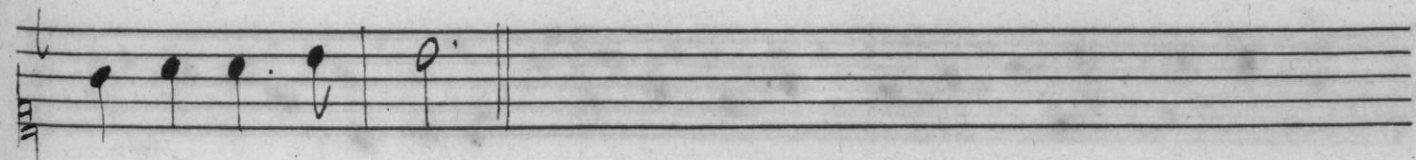

*Les Masques.*

Two empty musical staves, consisting of five lines each, positioned between the first and second systems of notation.

Two empty musical staves, consisting of five lines each, positioned at the bottom of the page.

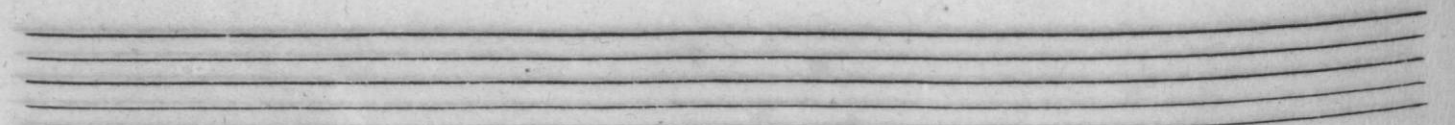
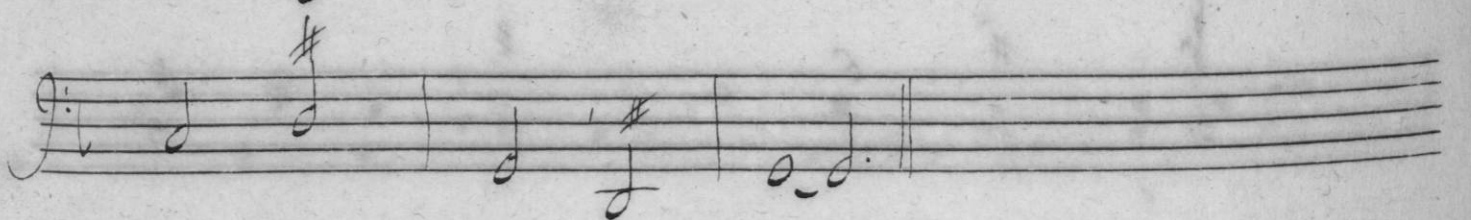
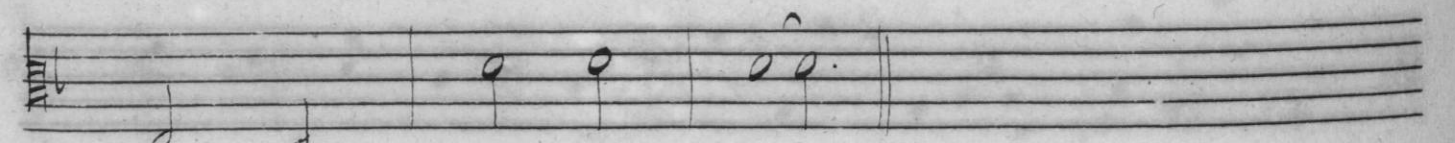
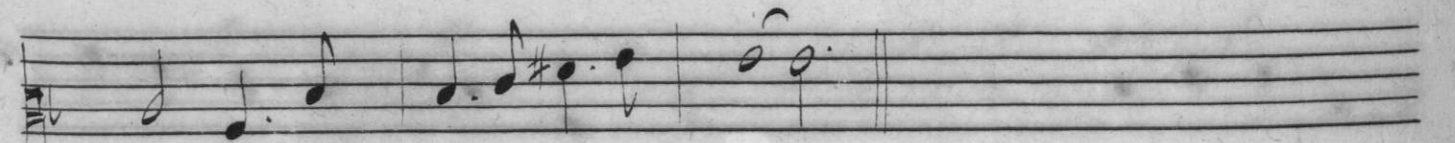
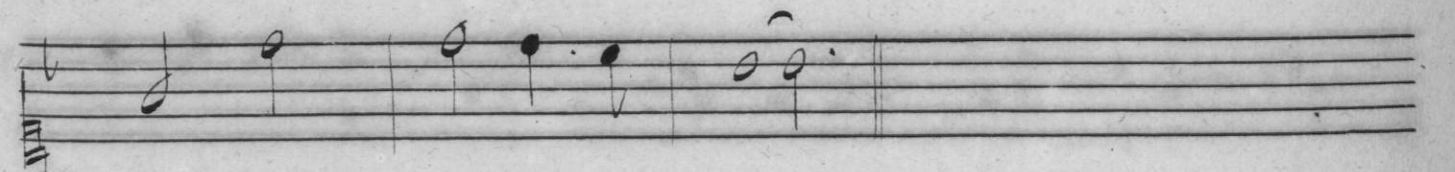
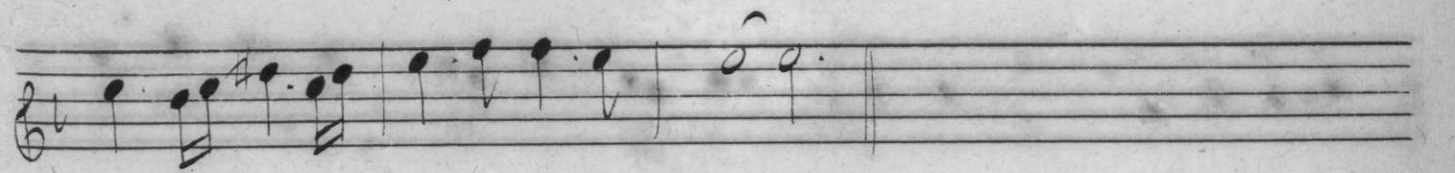
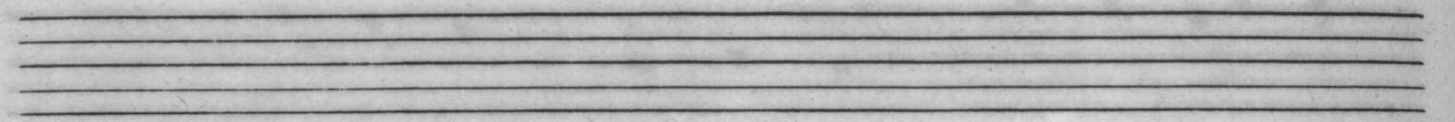
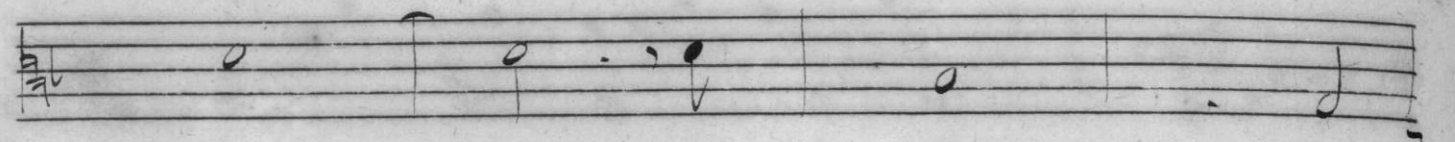
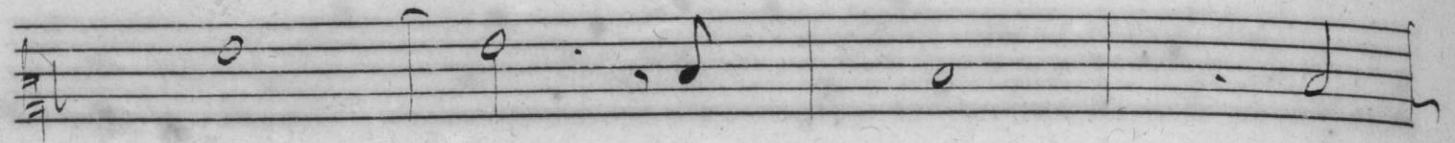

# Recit des Masques.

103

Objet charmant et rare de  
Ce masque dont l'usage tient

peur de vous facher Sous des formes bizar-  
les gens en erreur est fait pour le visa-

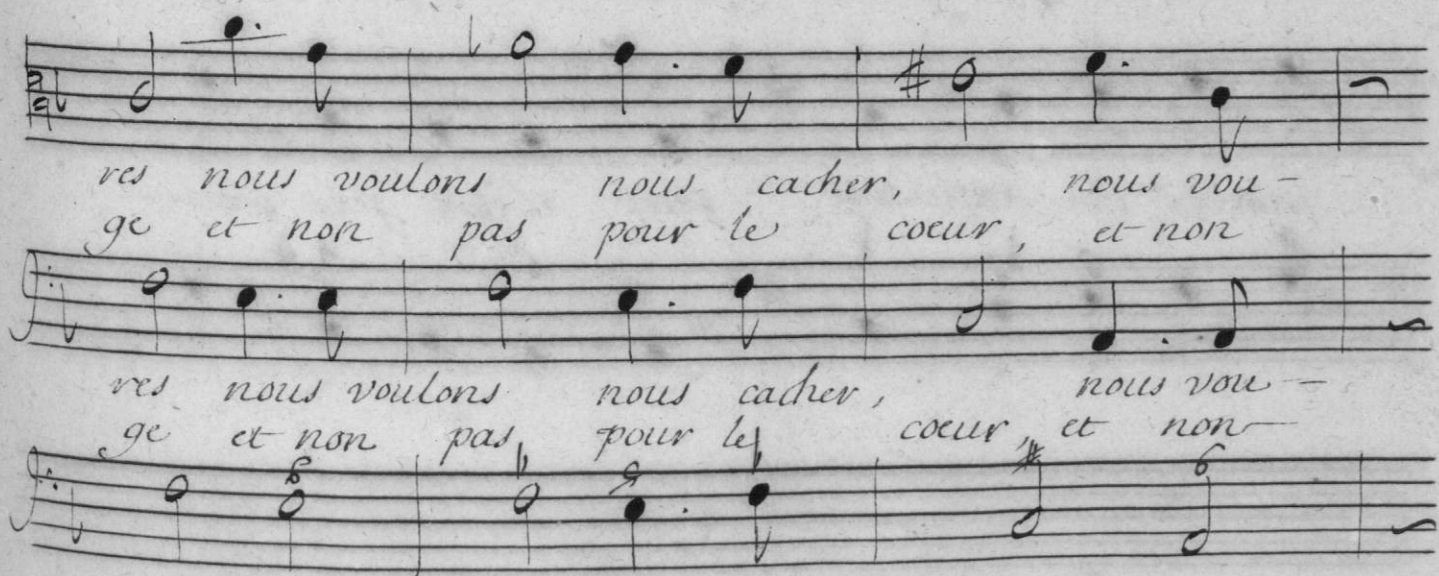

res nous voulons nous cacher, nous vou-  
ge et non pas pour le coeur, et non

lons nous cacher:  
pas pour le cœur:      Que sert nôtre entre -

lons nous cacher:  
pas pour le cœur:      Que sert nôtre entre -

prise, que sert nôtre entrepri - se, Le -

prise, que sert nôtre entrepri - se, Le

monde se de - guise, pour n'être pas con

monde se de guise, pour n'être pas con

nu, Mais L'amour va tout nu, mais l'a-

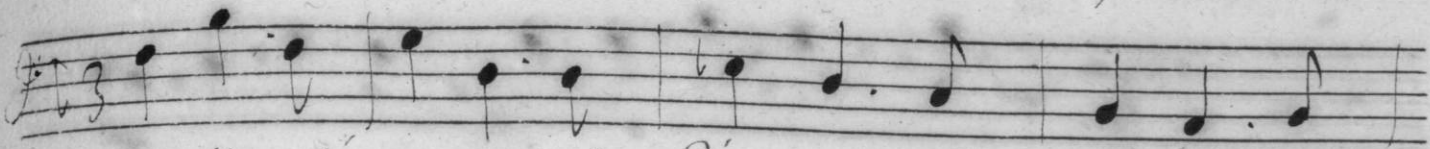

nu, Mais l'amour, mais L'amour va tout nu, mais l'a-

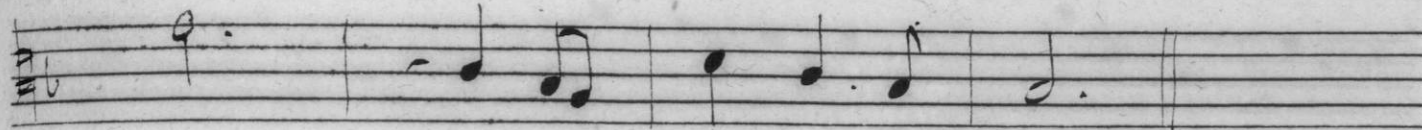
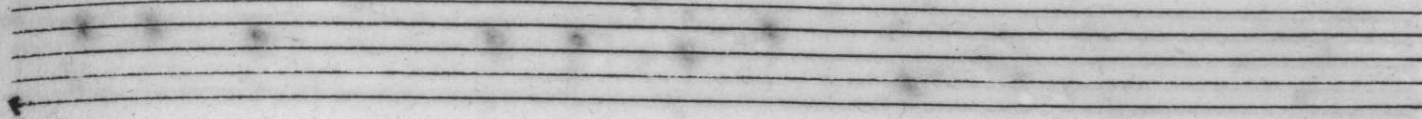

mour, mais l'amour va tout nu.

mour, mais l'amour, mais l'amour va tout nu.

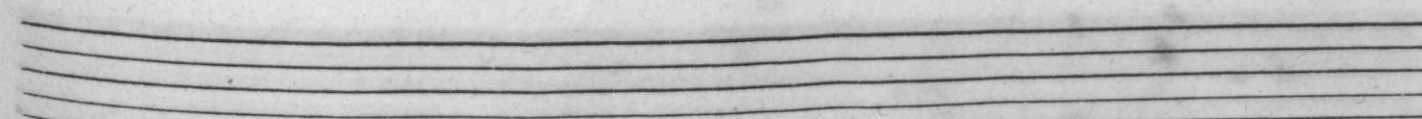
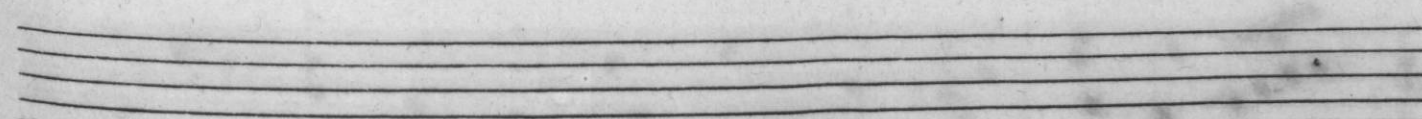
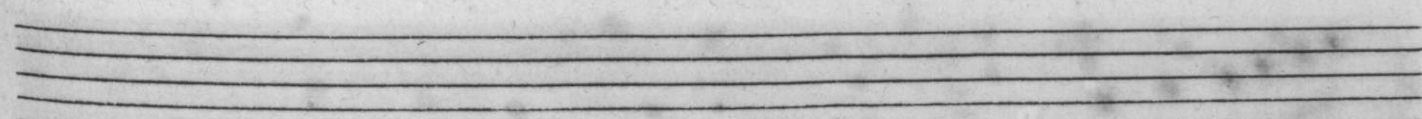
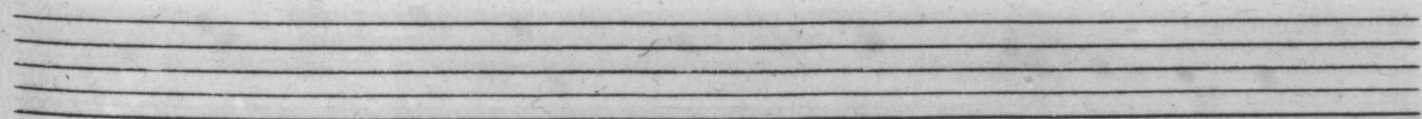
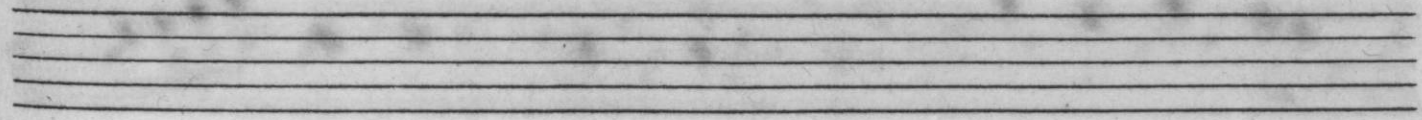

*Ritournelle.*

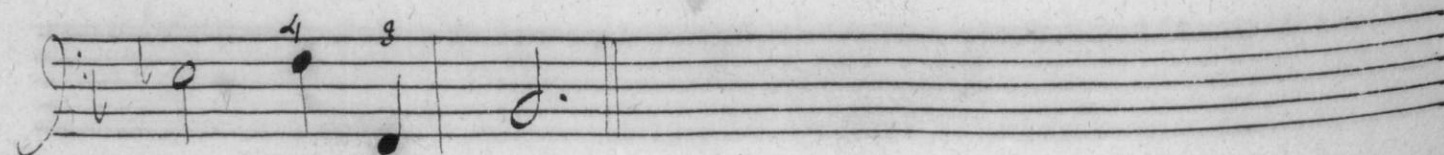
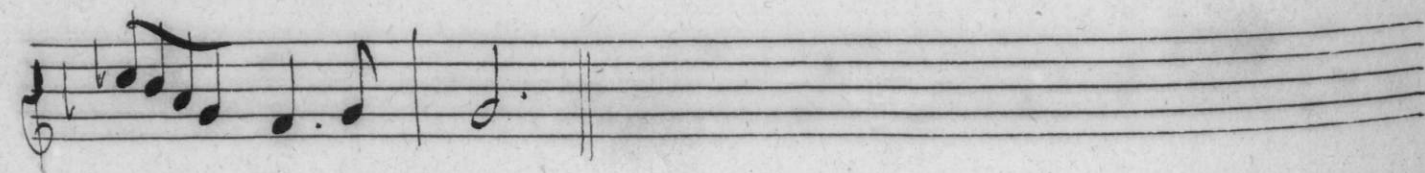
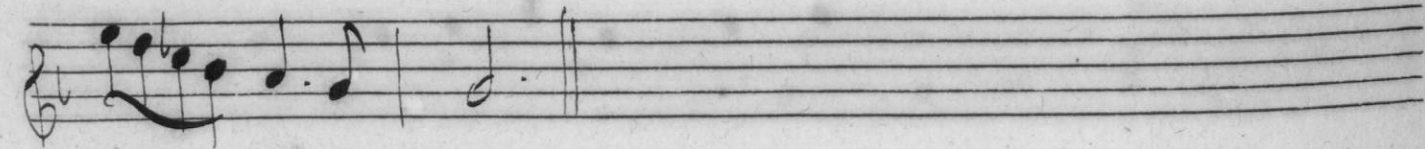
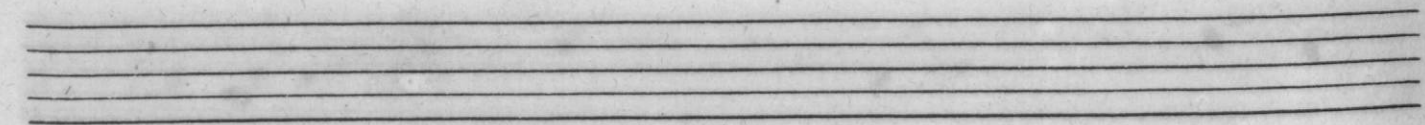
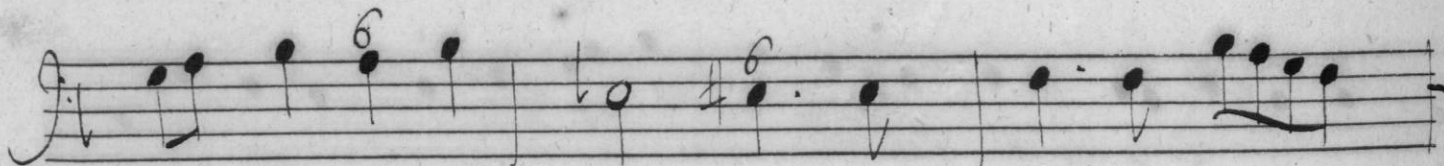
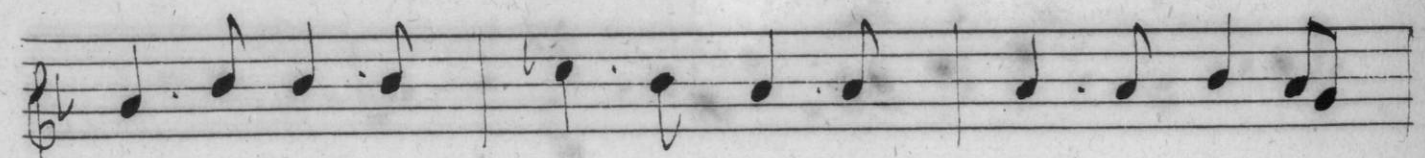
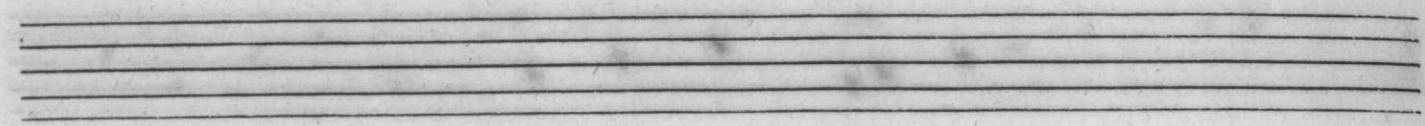
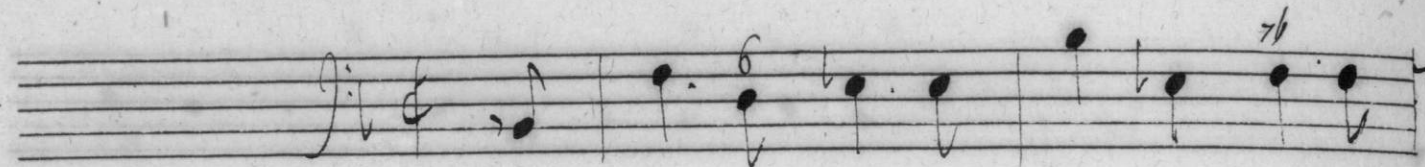
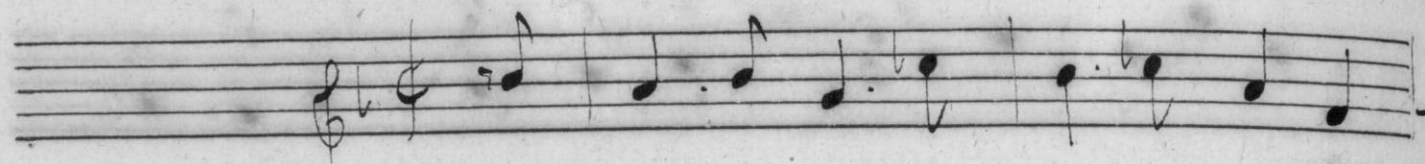
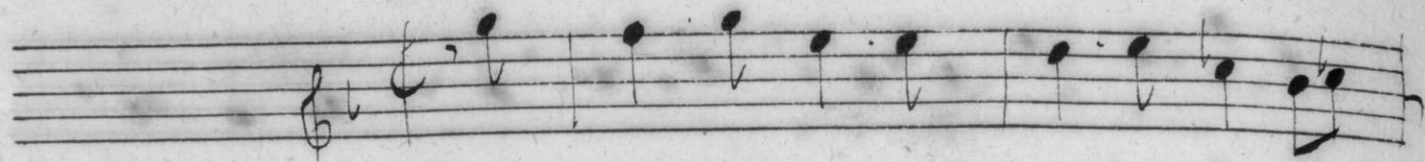

2<sup>e</sup> Air.

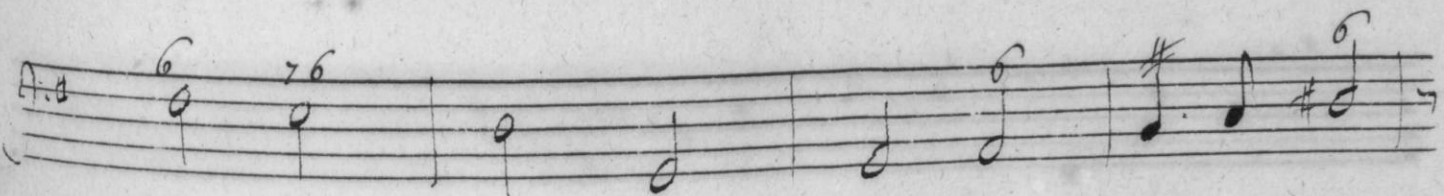
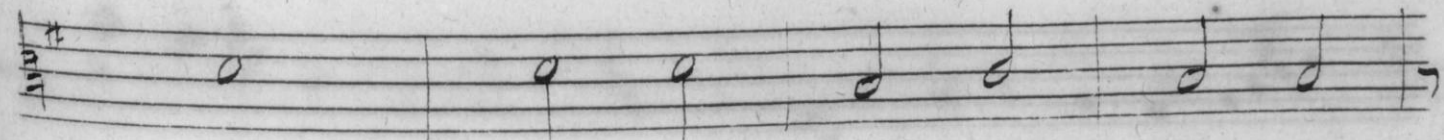
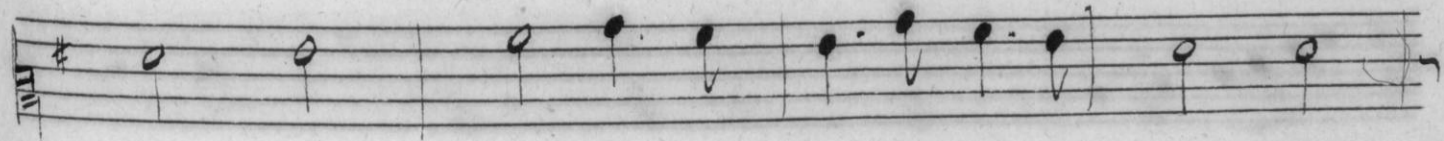
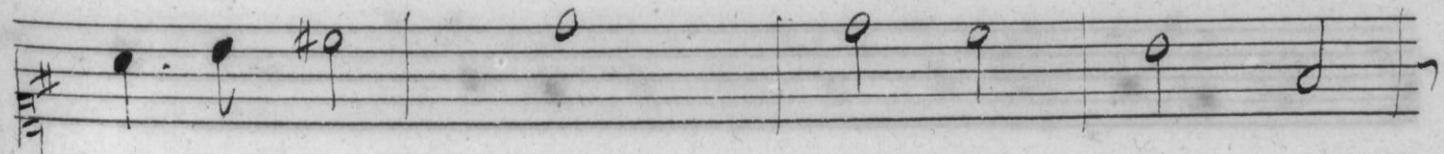
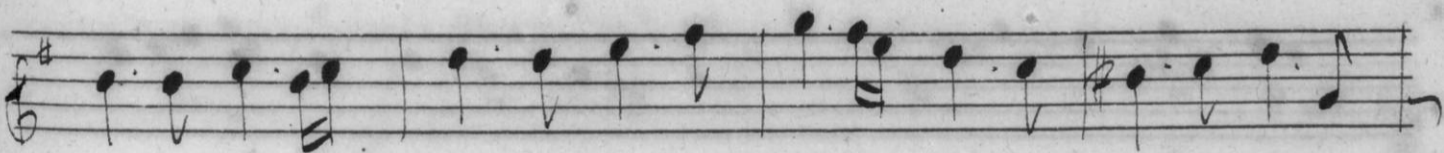
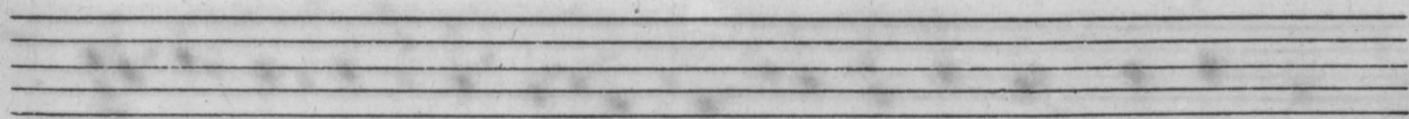
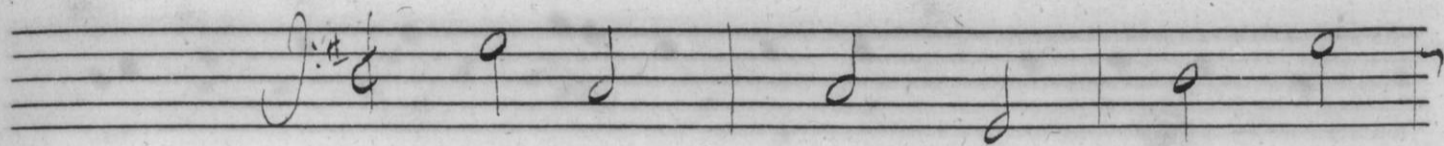
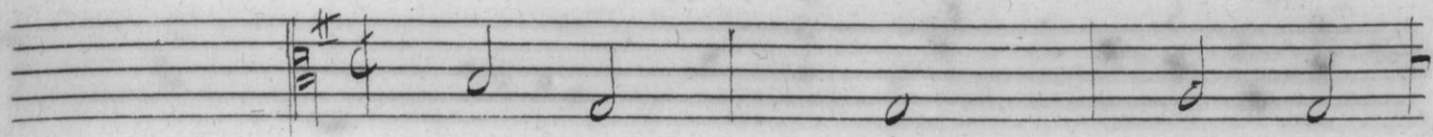
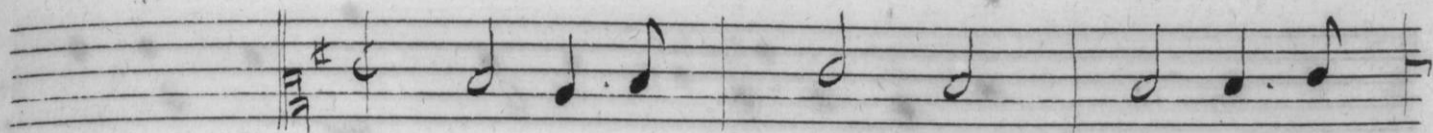
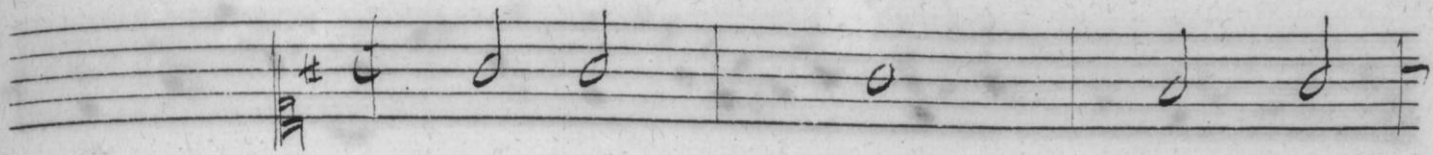

# Ritournelle.

Pour le Printemps.

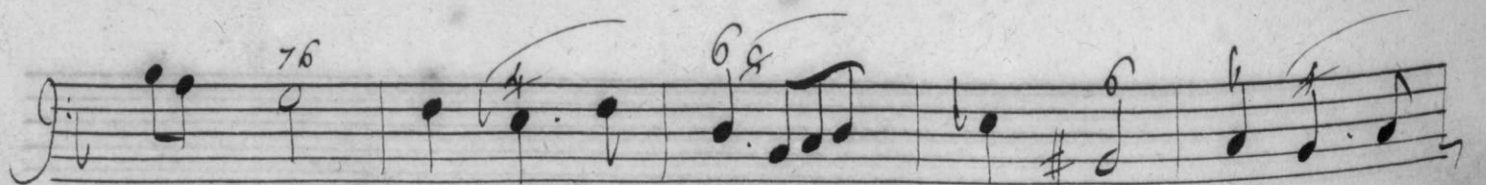
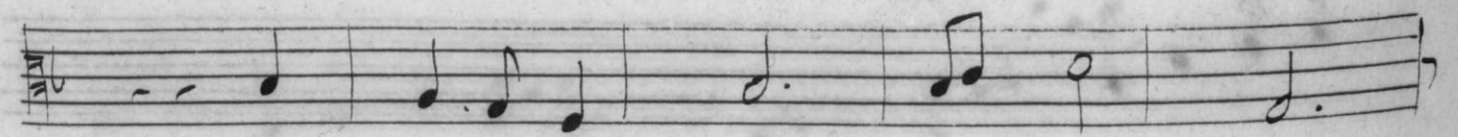
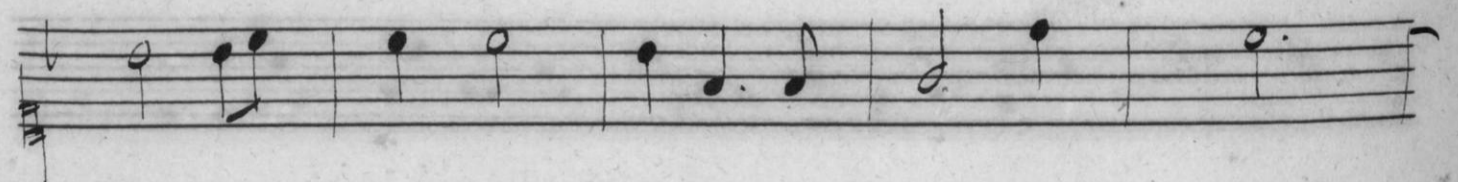
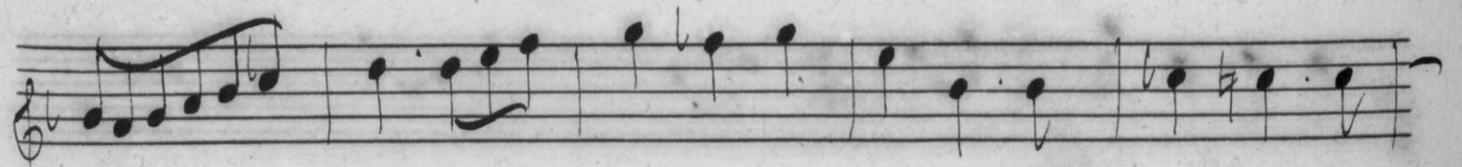
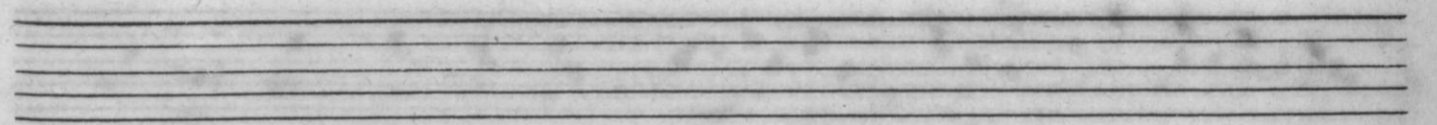
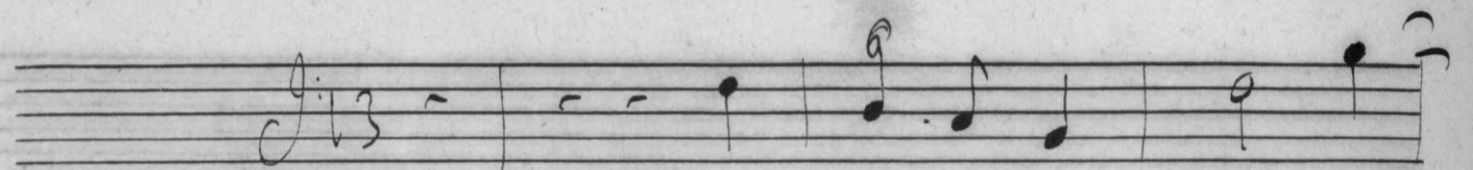
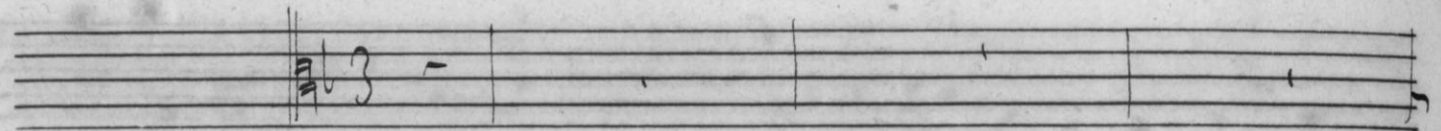
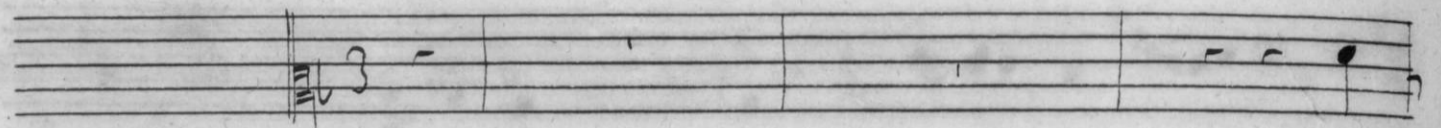
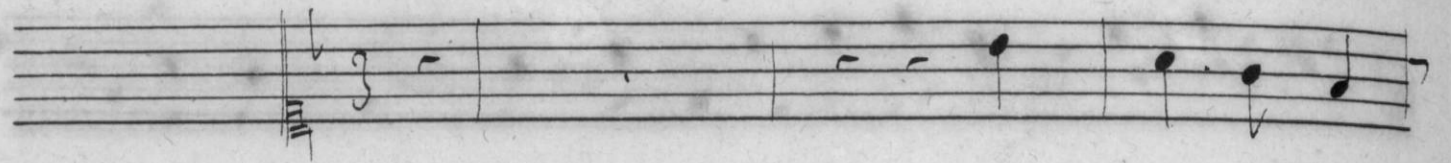
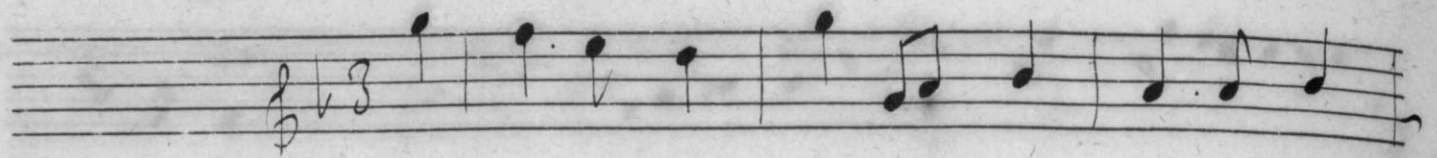

A set of five empty musical staves, consisting of five horizontal lines each, with no notes or clefs.

A set of five empty musical staves, consisting of five horizontal lines each, with no notes or clefs.

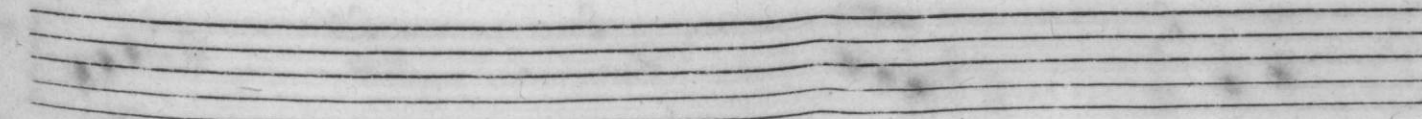
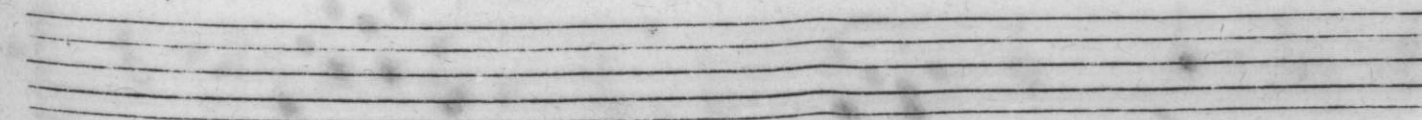
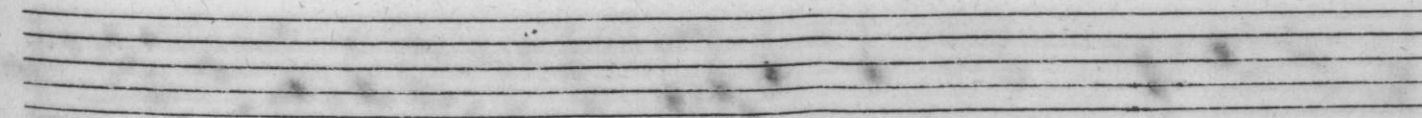
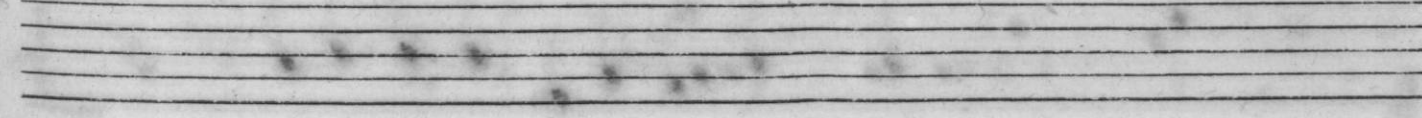
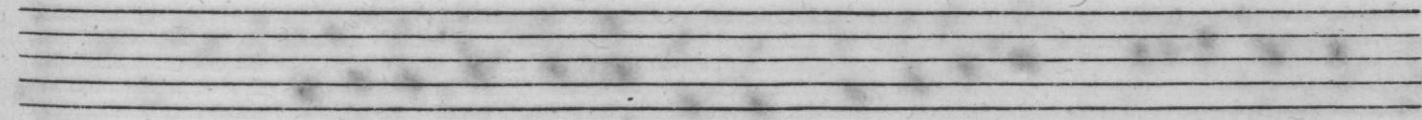
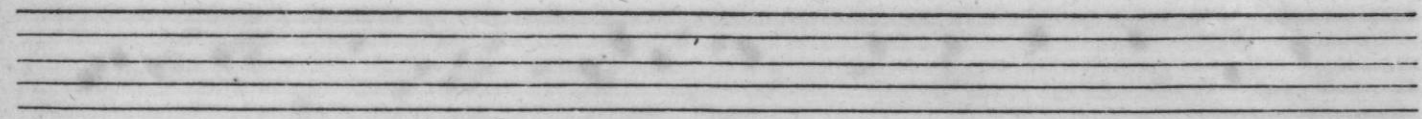
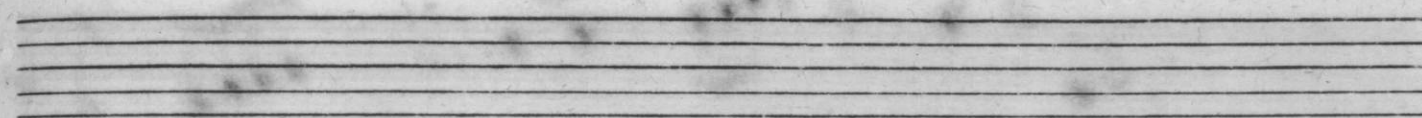

*Le Printemps.*

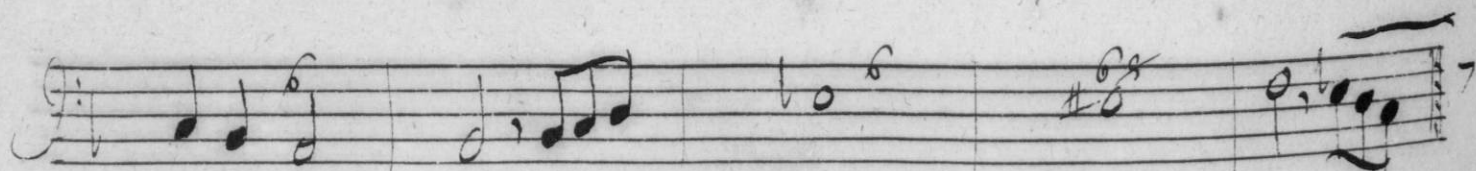
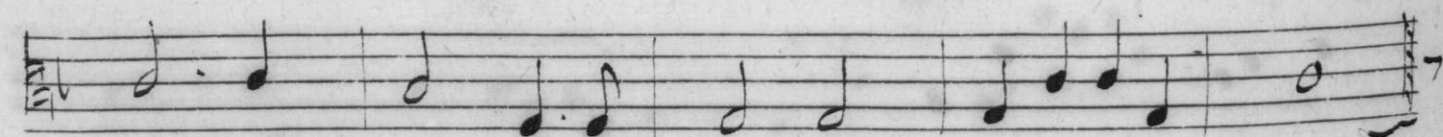
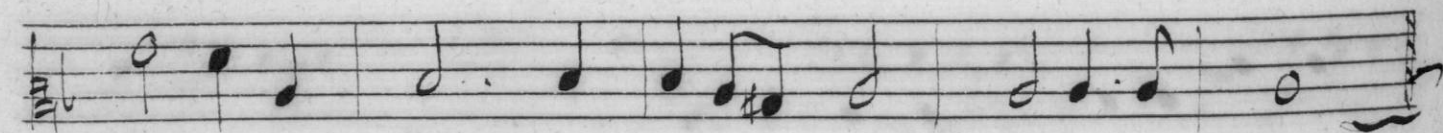
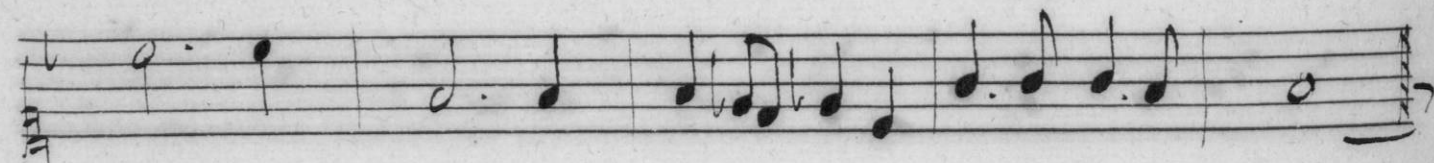
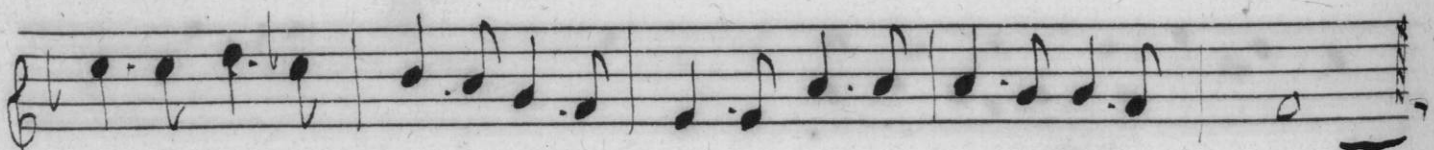
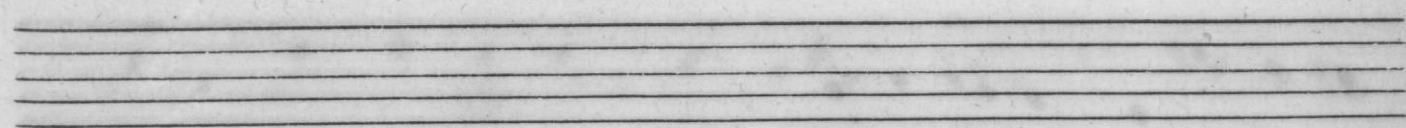
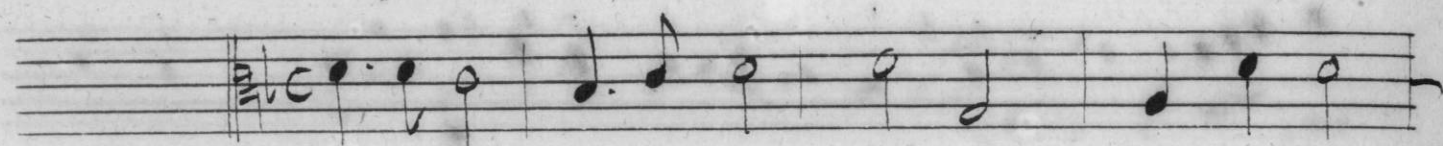

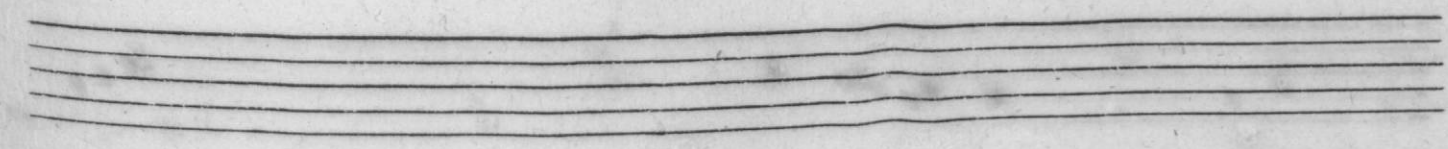
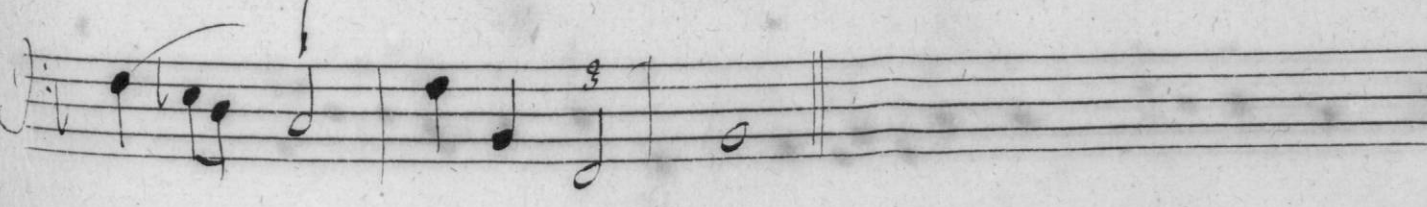
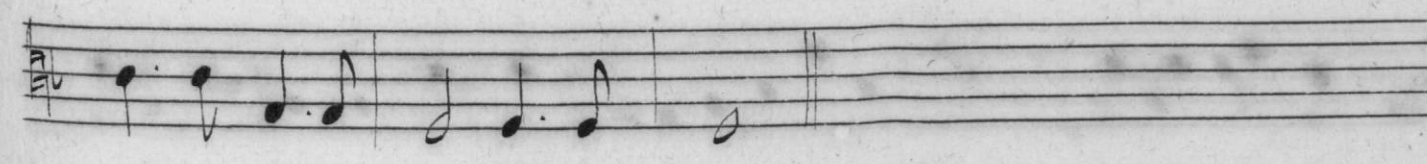
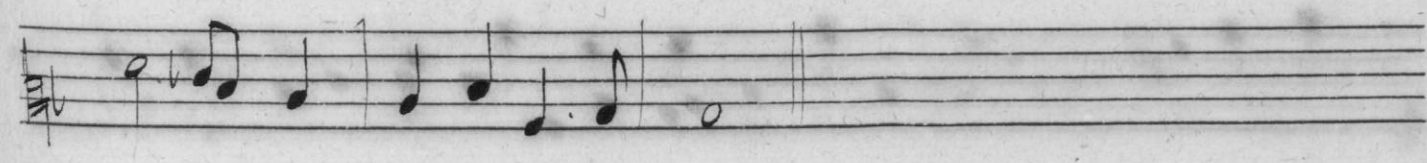
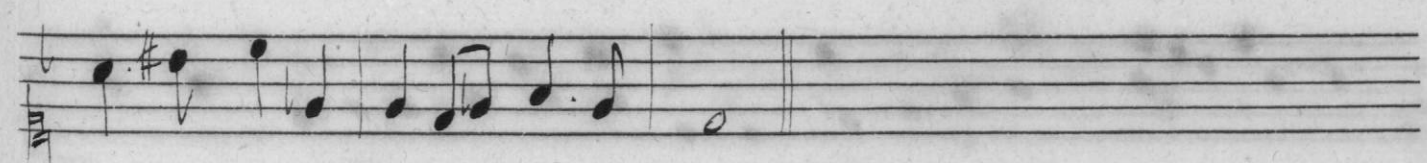
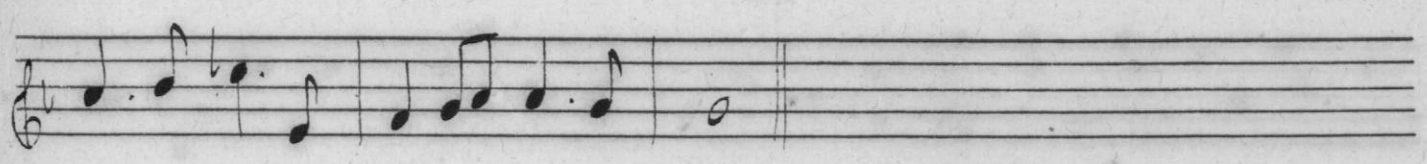
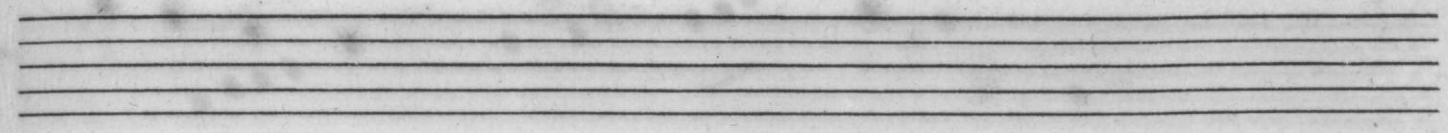
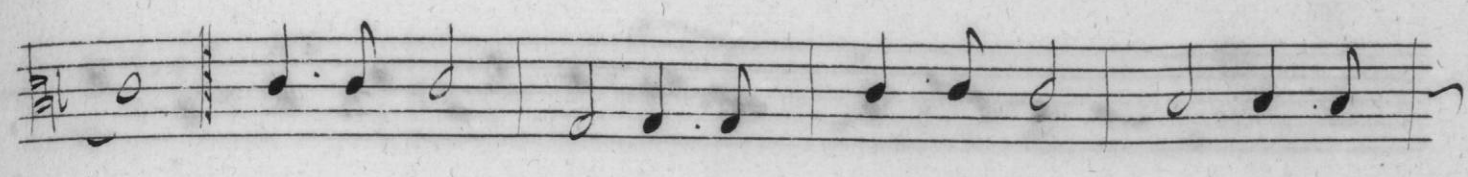
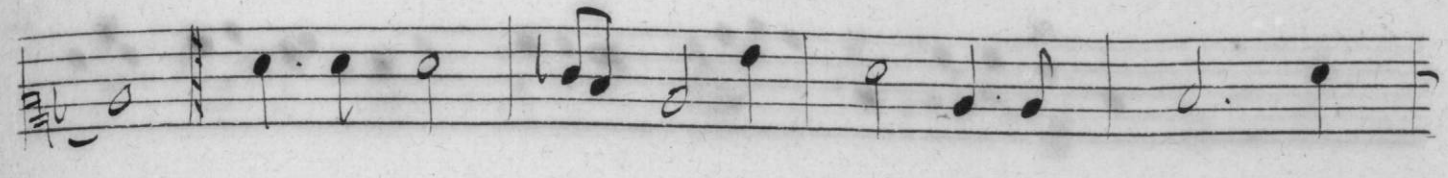

*Les Ris. Bourée.*

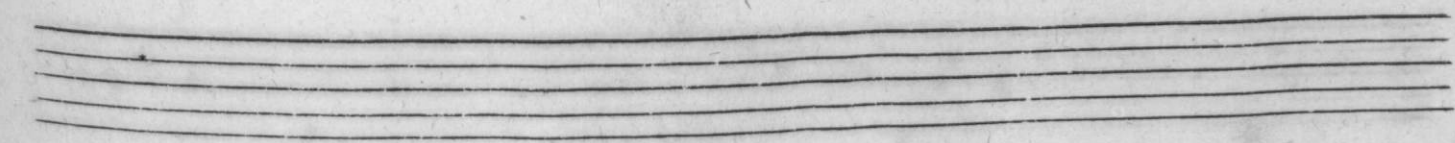
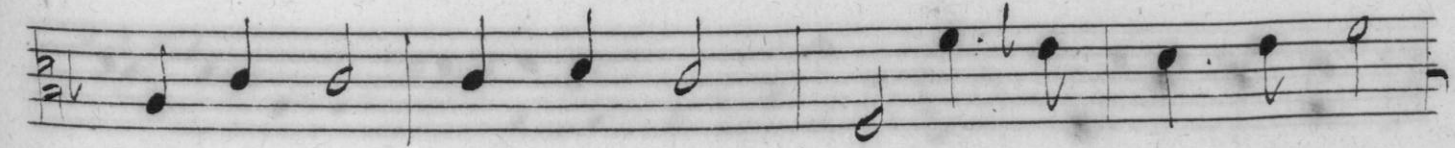
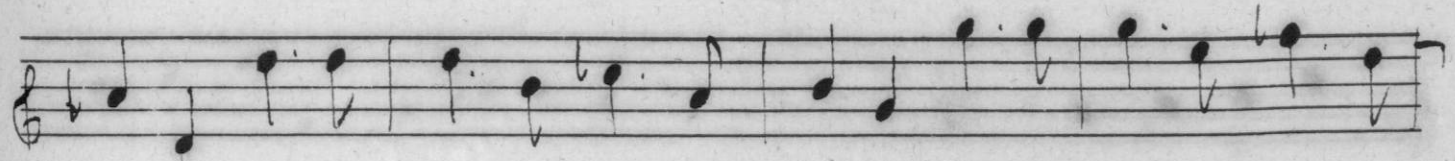
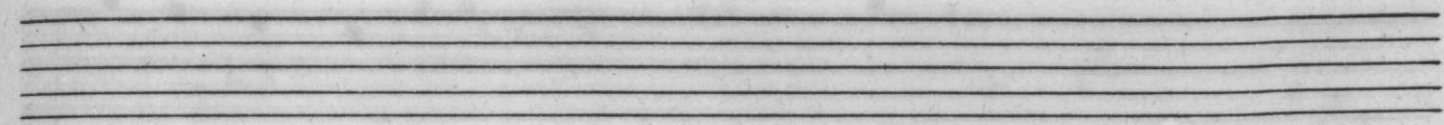
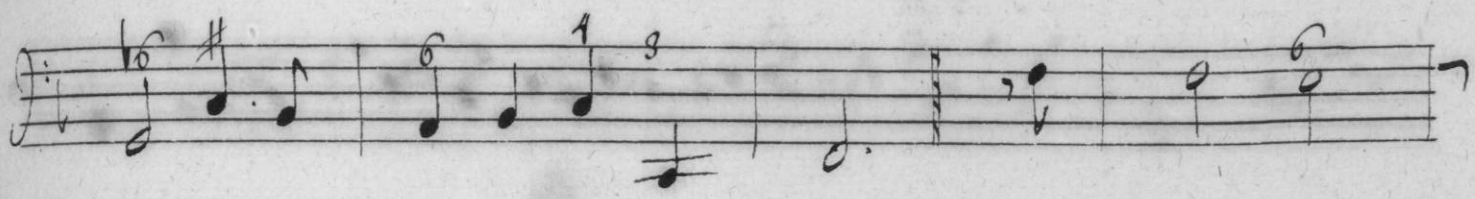
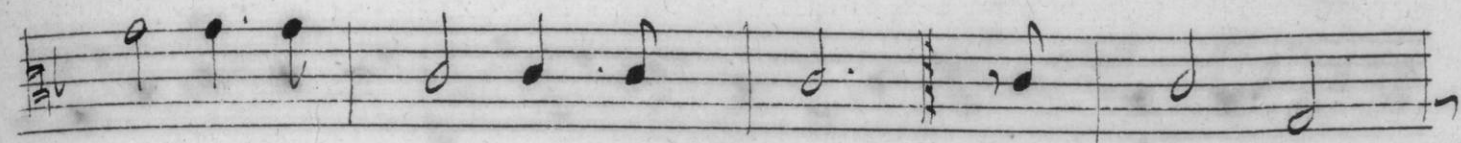
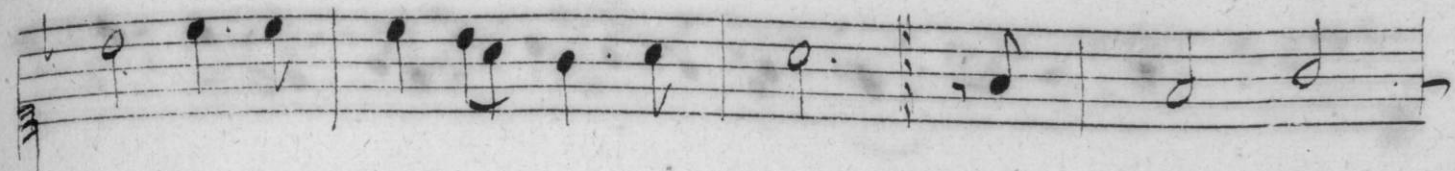

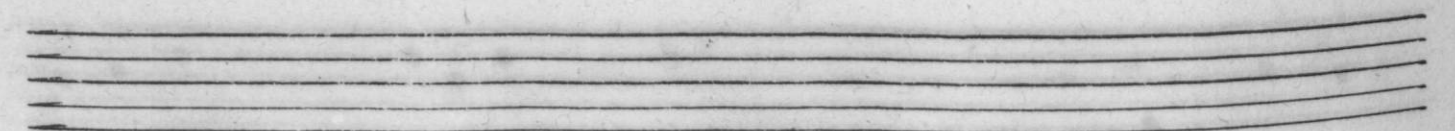
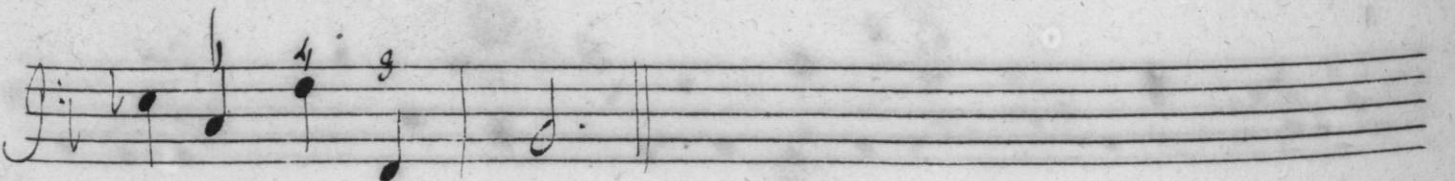
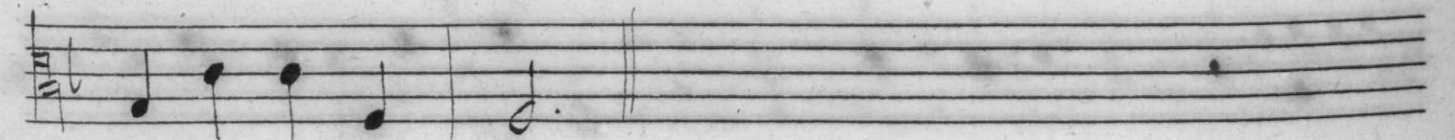
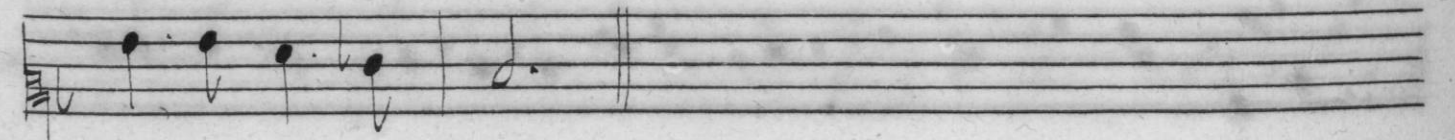
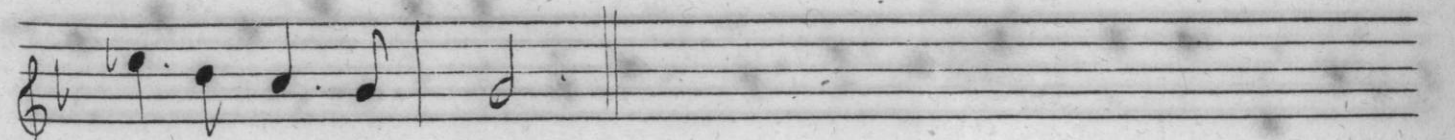
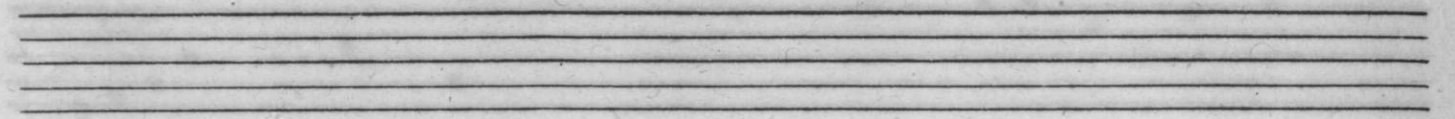
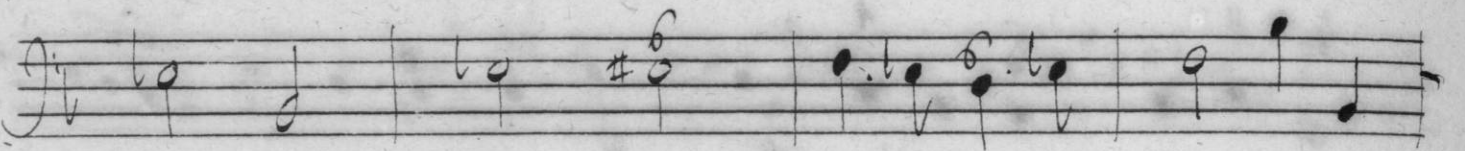
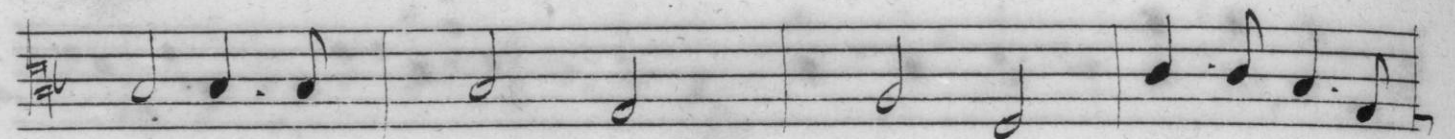
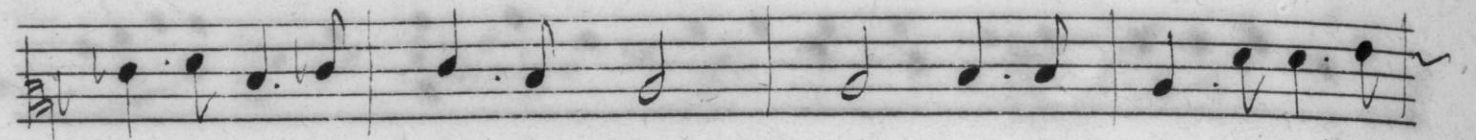
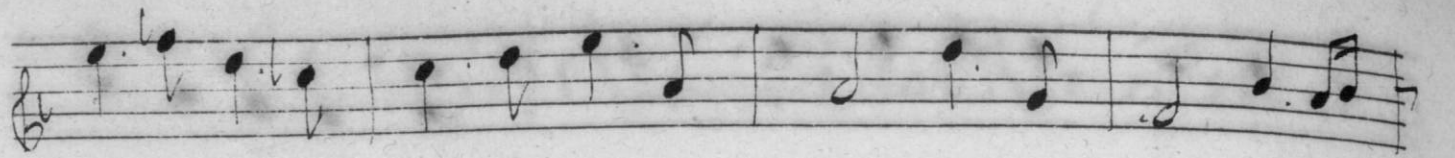

*Les Musees. Apollon.*

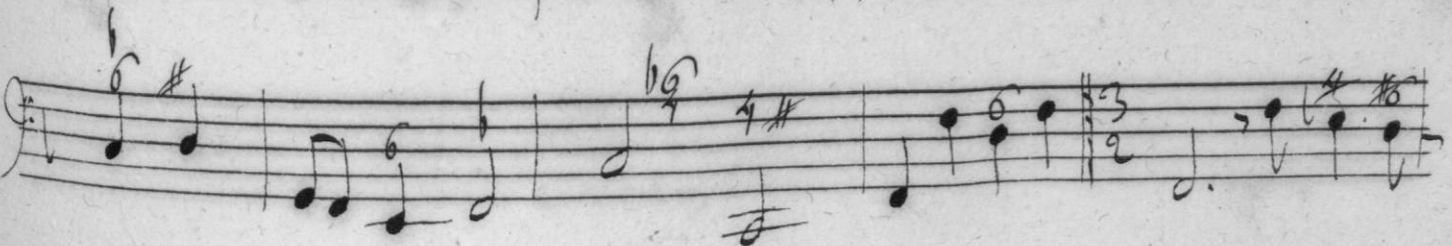
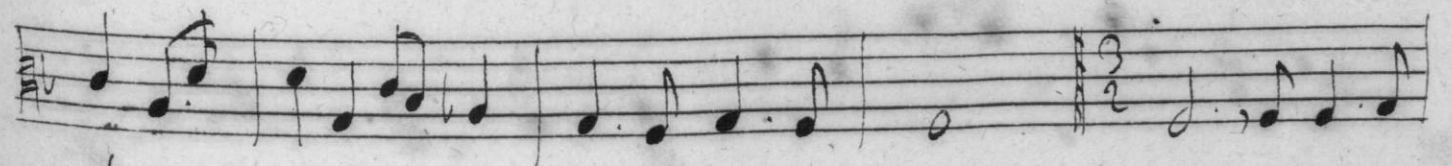
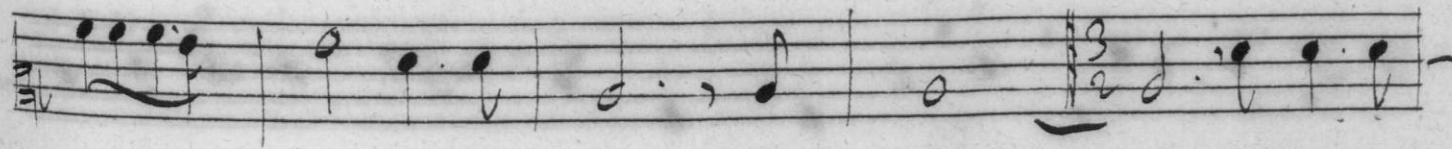
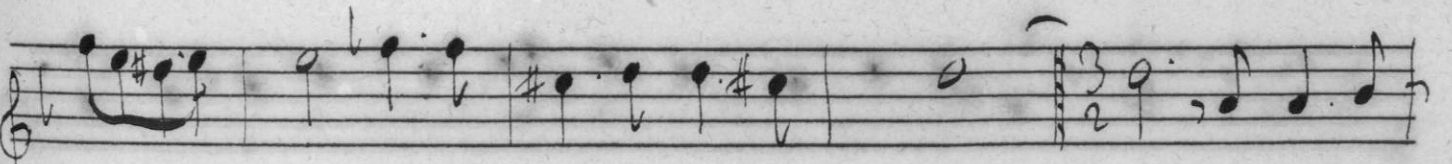
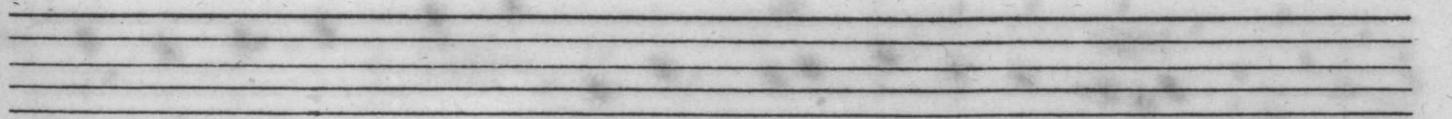
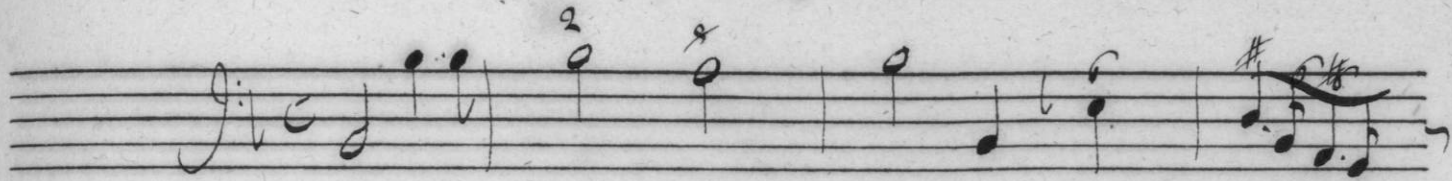
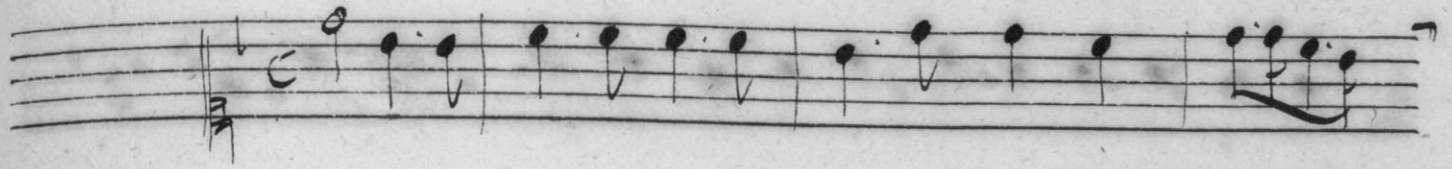

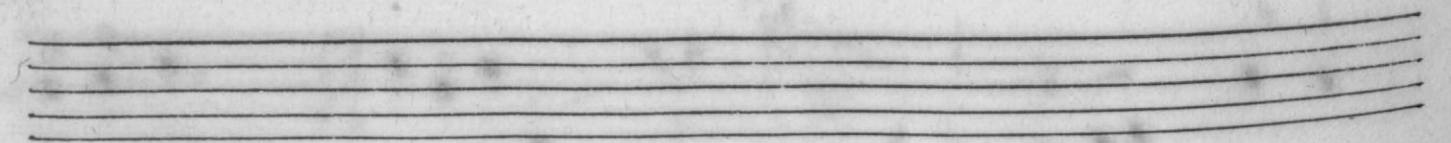
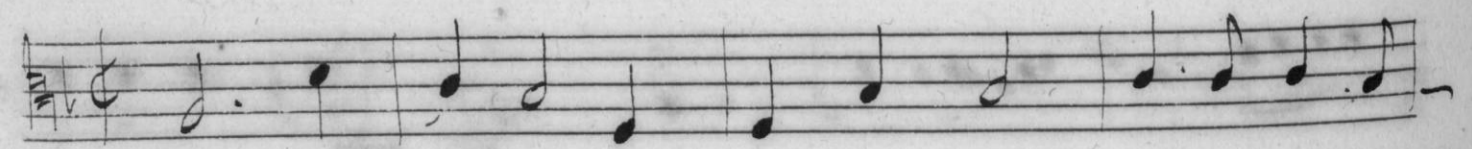
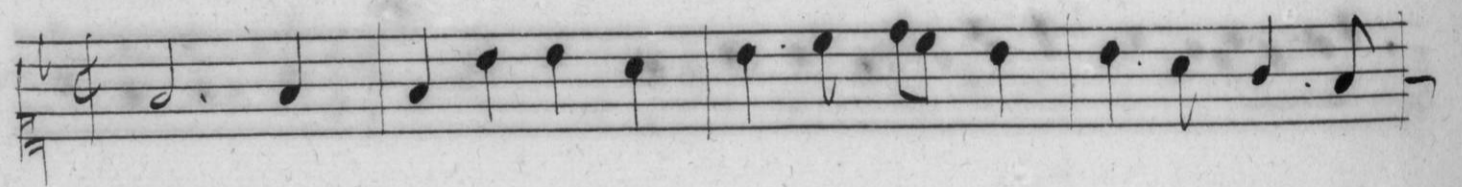
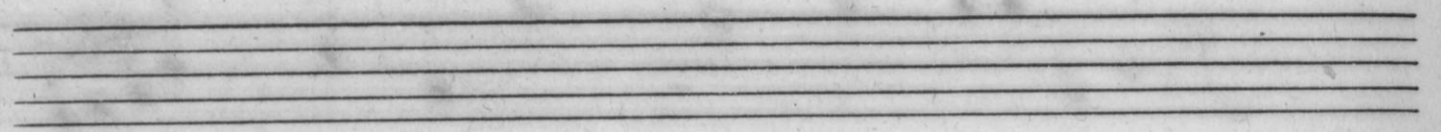
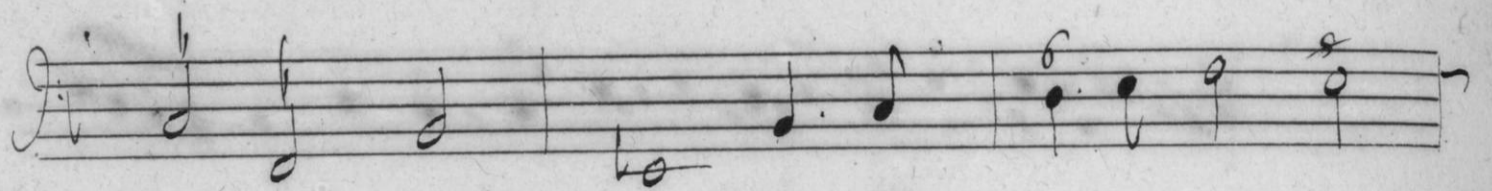
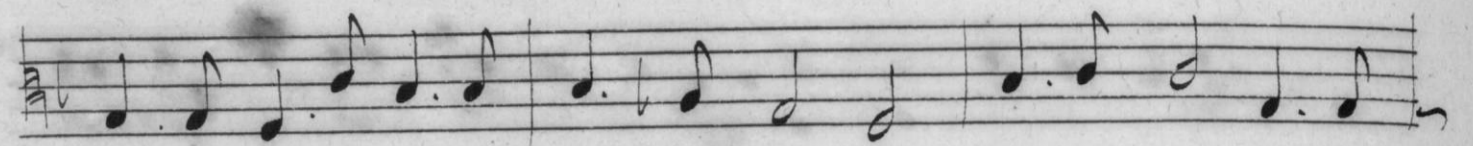
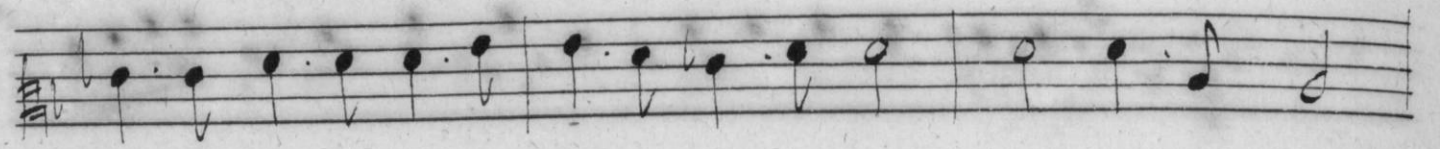

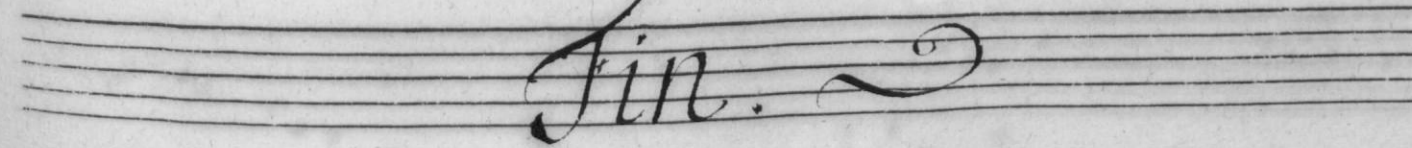
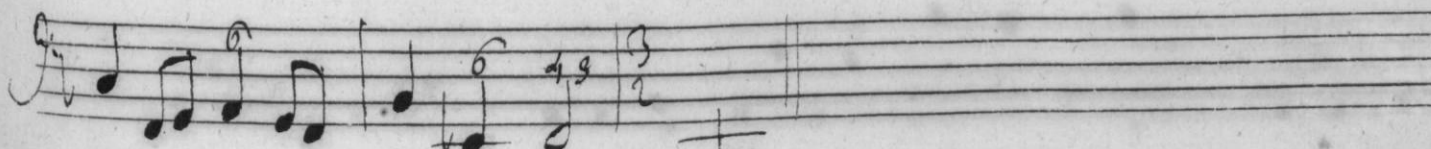
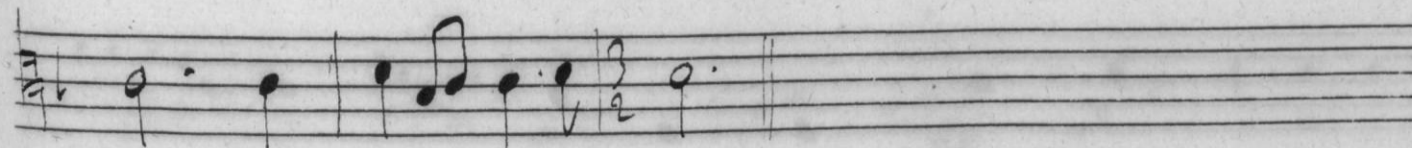
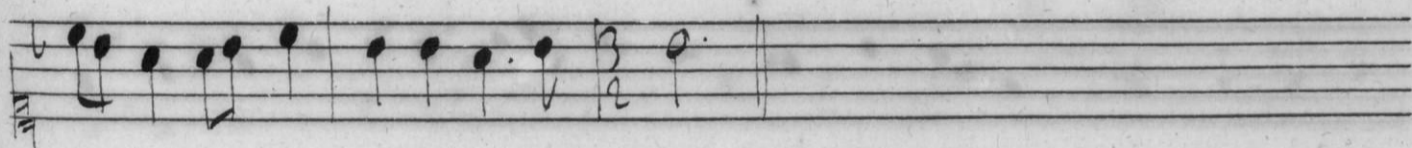
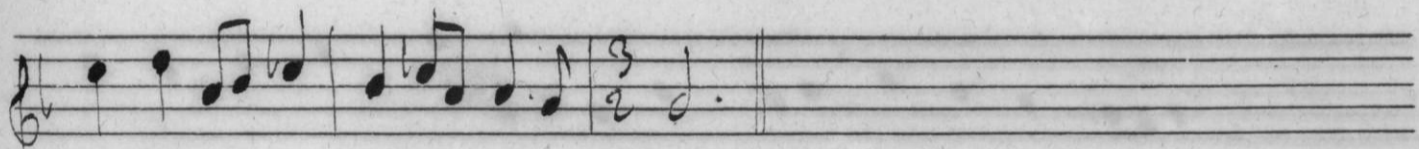
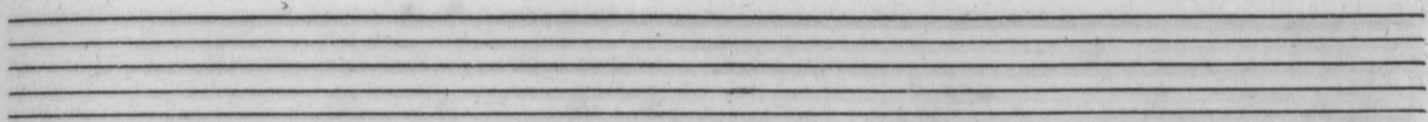
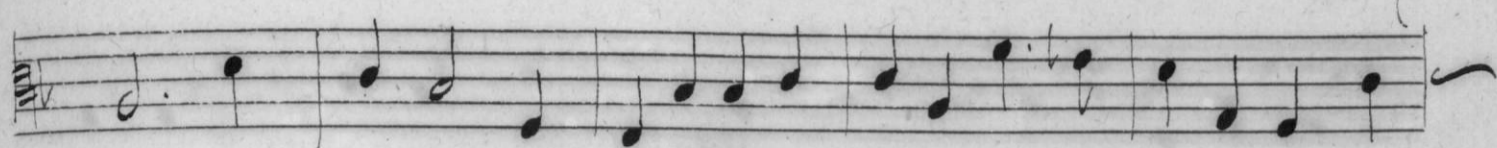
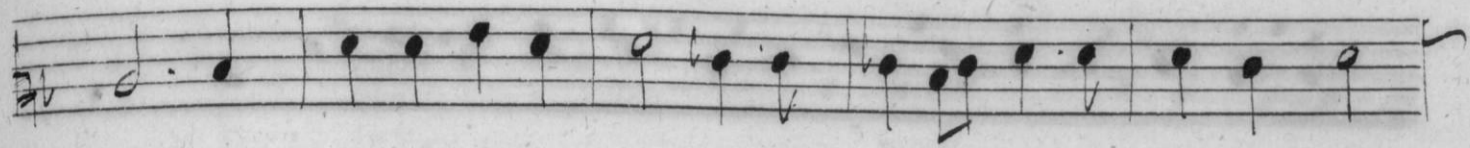

*Fin.*

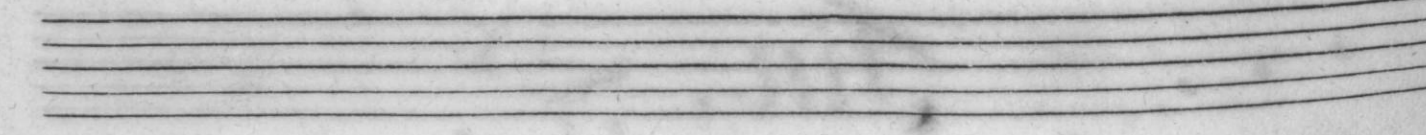
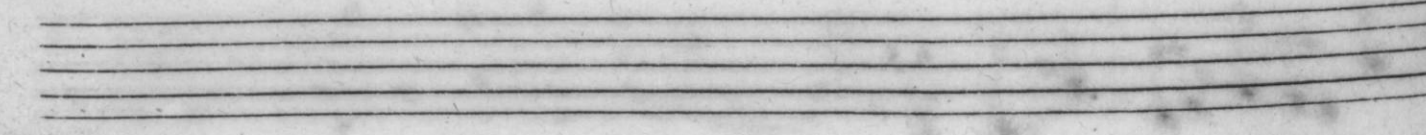
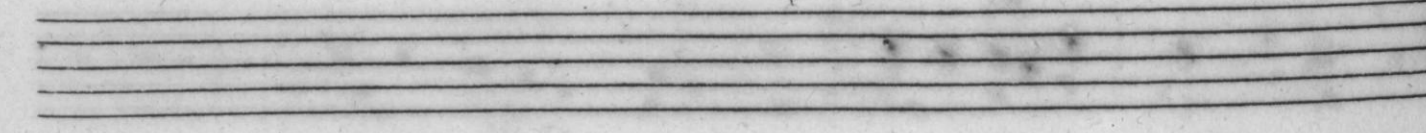
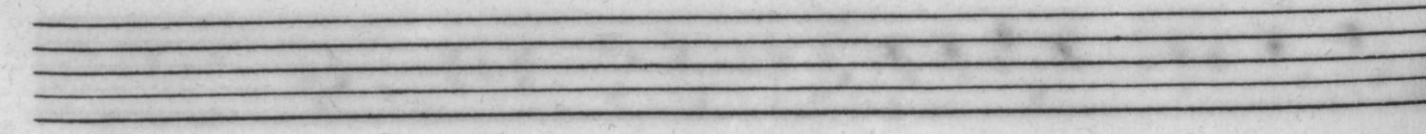
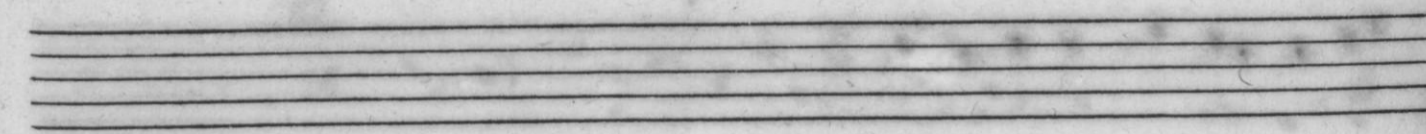
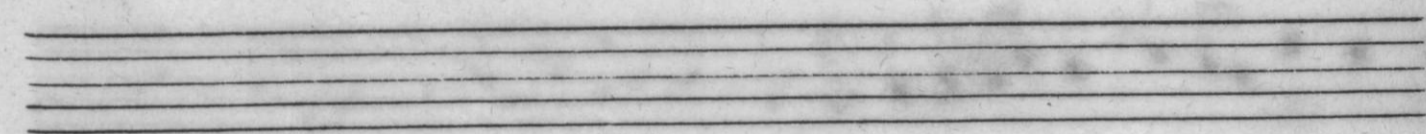
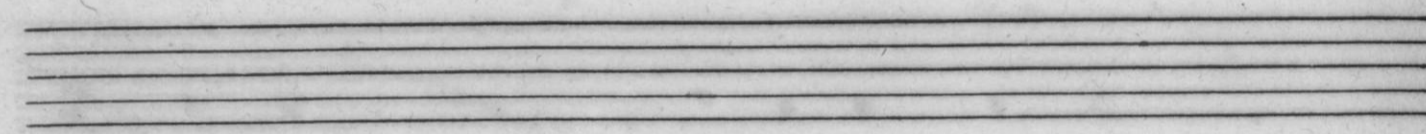
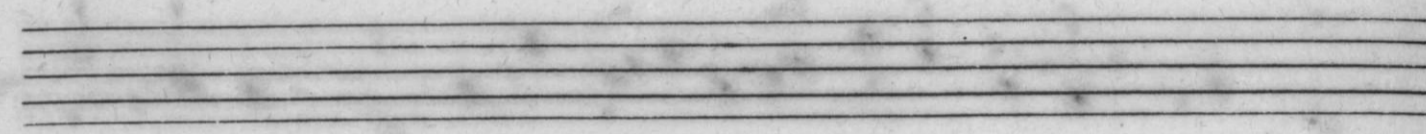
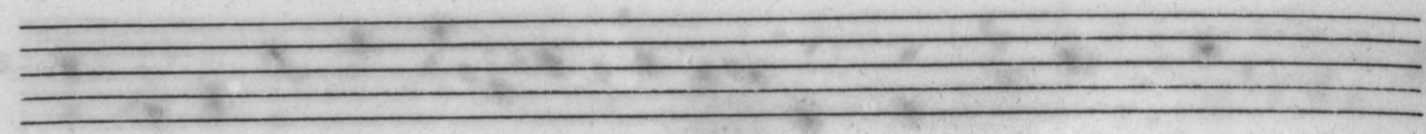
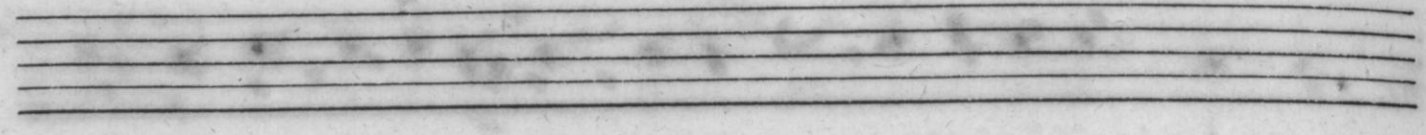
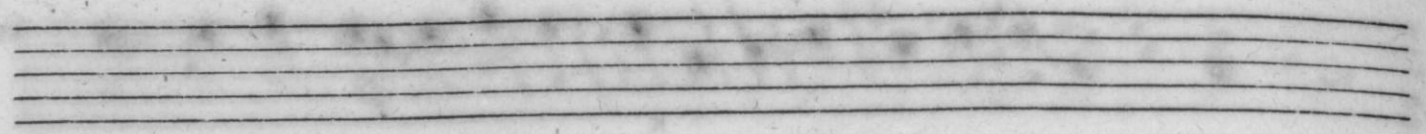
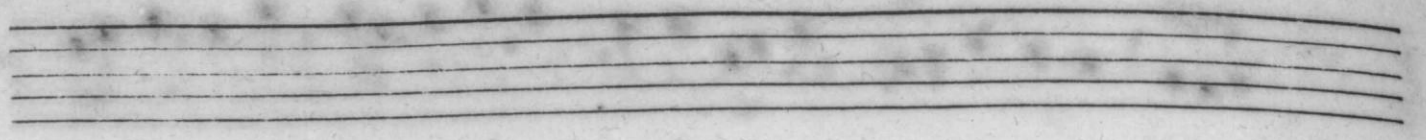

# Les Noces.

## De Village.

### Ouverture.

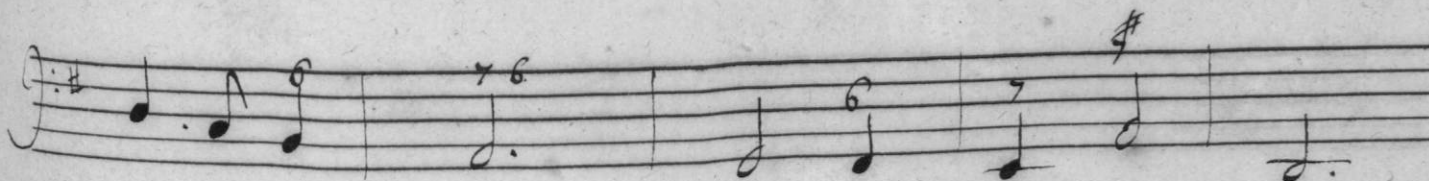
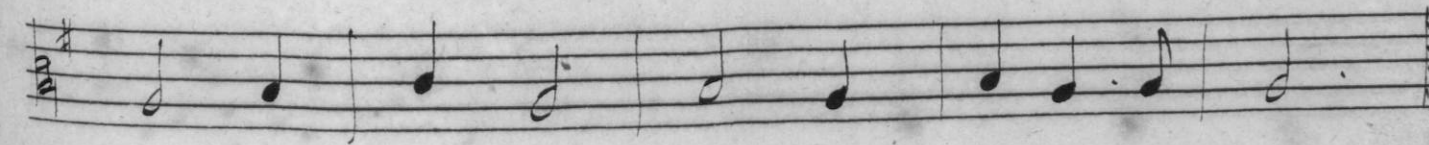
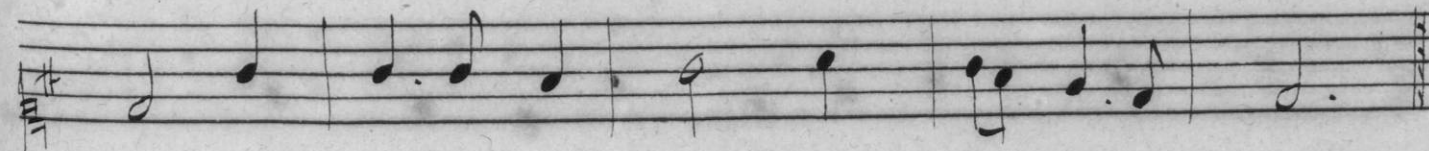
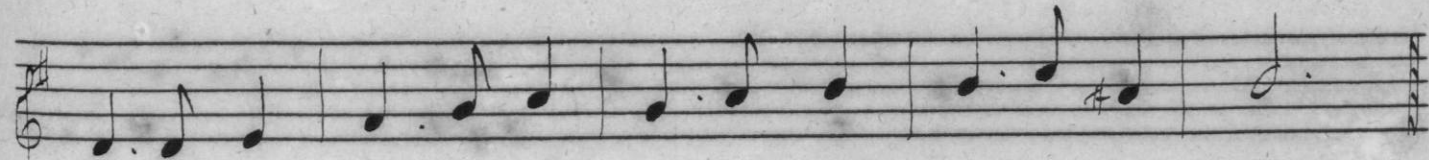
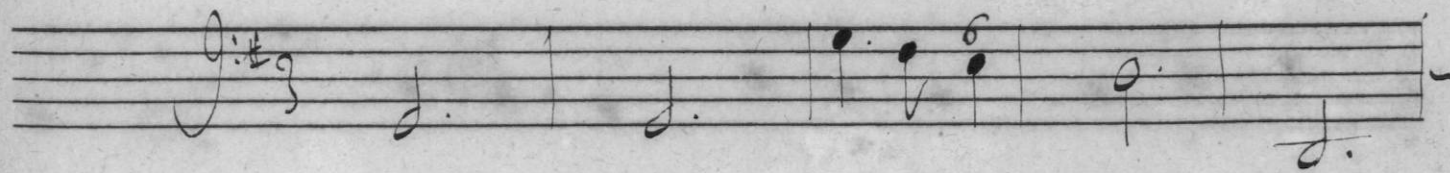
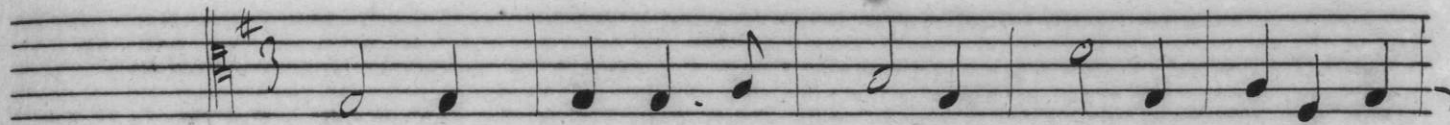

Two empty musical staves.

Two empty musical staves.

à mon habit à mon visage Vous connoi-

trez facile - ment, que je ne suis qu'un hÿmen

de Vila - ge: Ceux de la cour ont en parta -

ge plus de beauté et plus d'ajustement, Mais dans ce pai-

sible boccage L'amour l'honneur et moy vivons plus sûre -

ment, L'amour l'honneur et moy vivons plus sûrement.

Ritournelle.

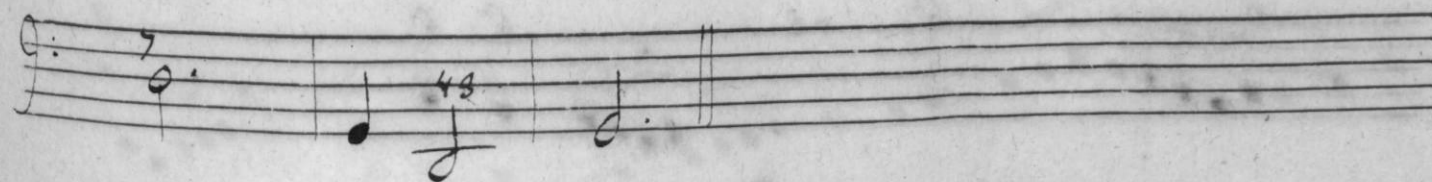
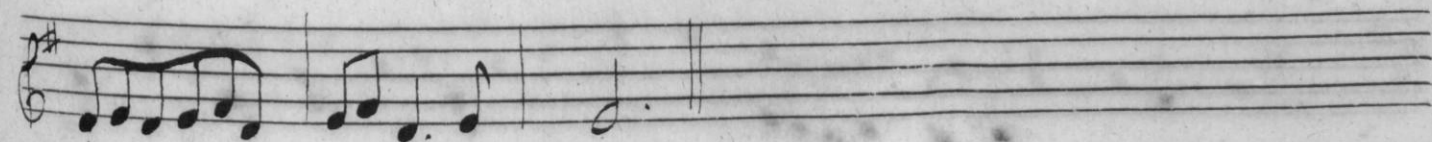
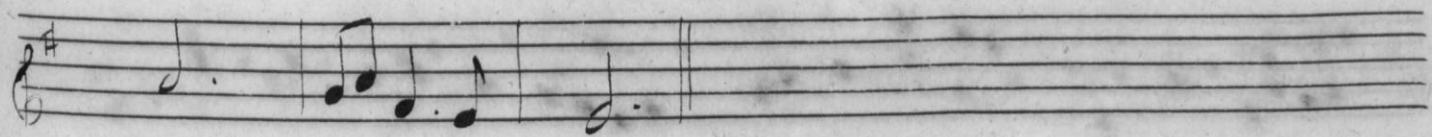
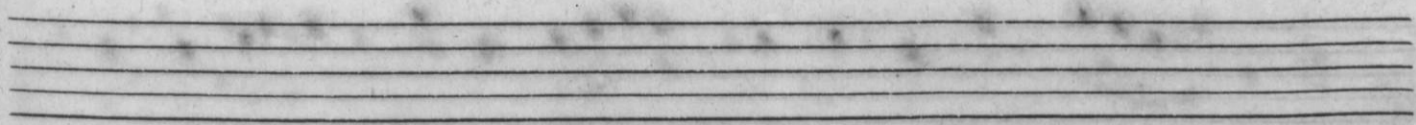
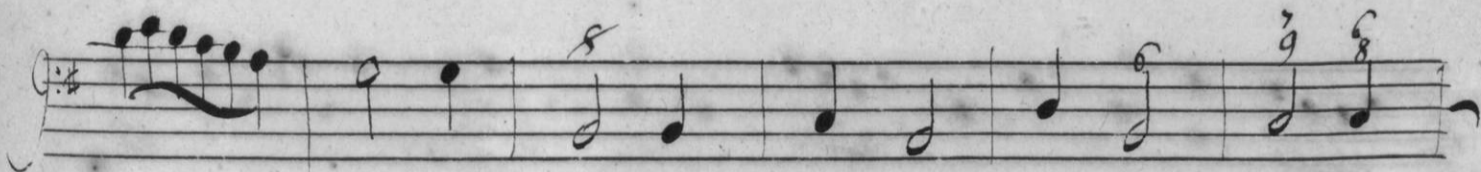
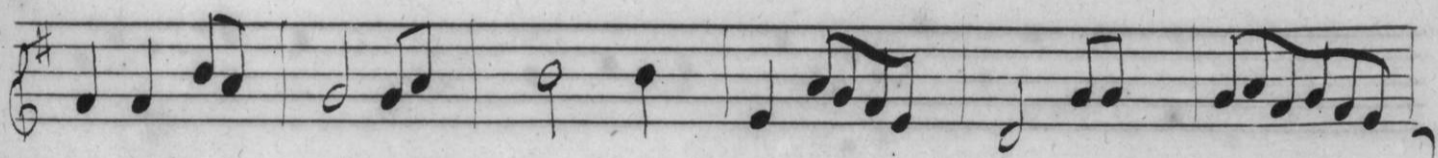
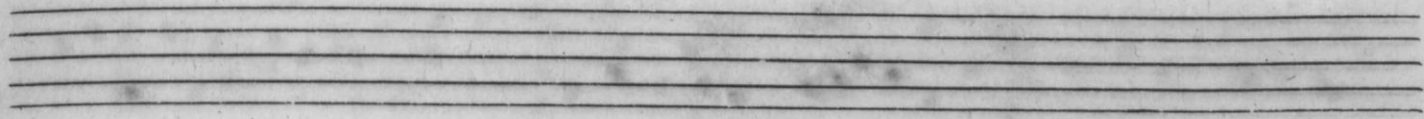
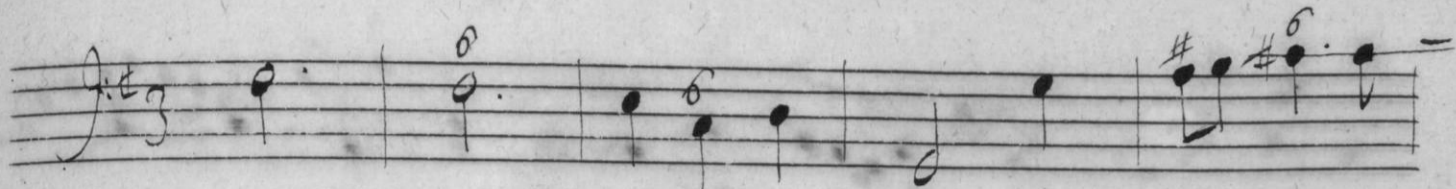

*Le Marié & La Mariée,*  
*Première Entrée.*

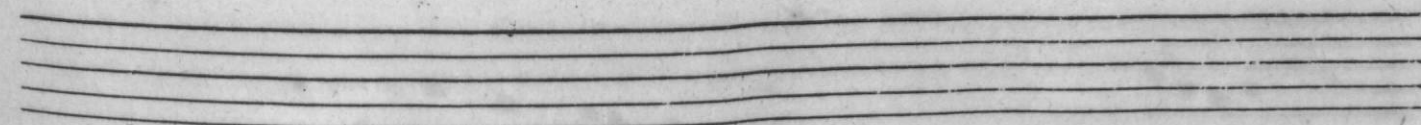
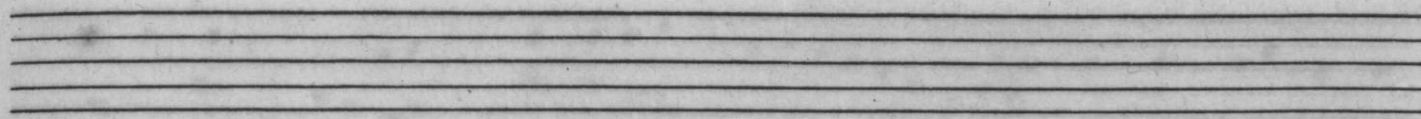
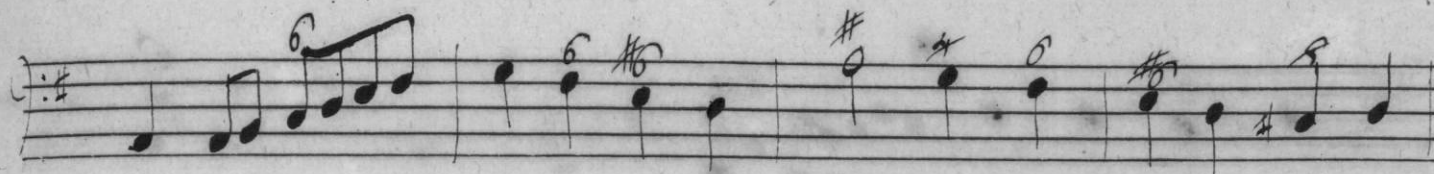

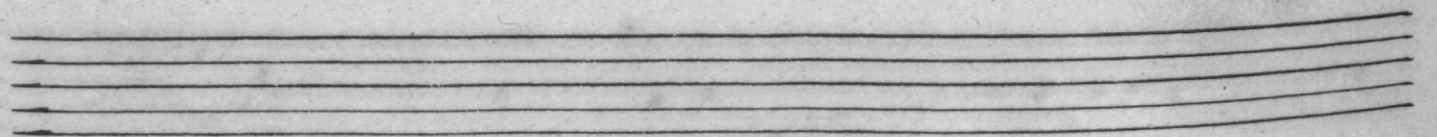
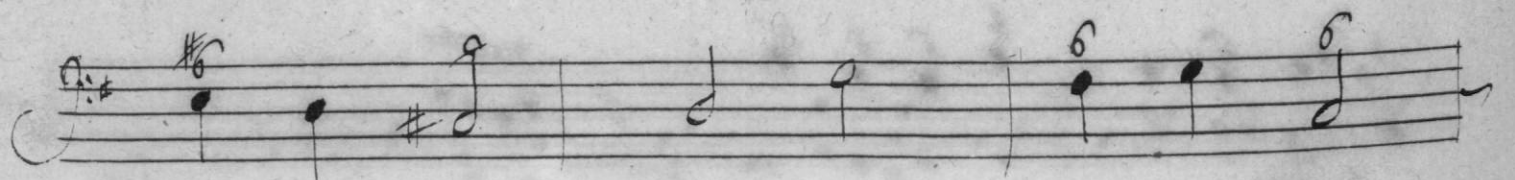
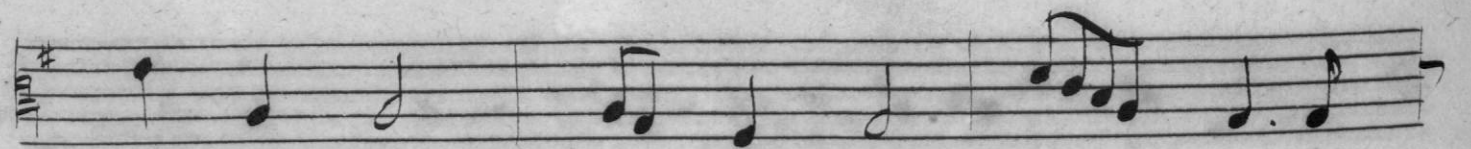
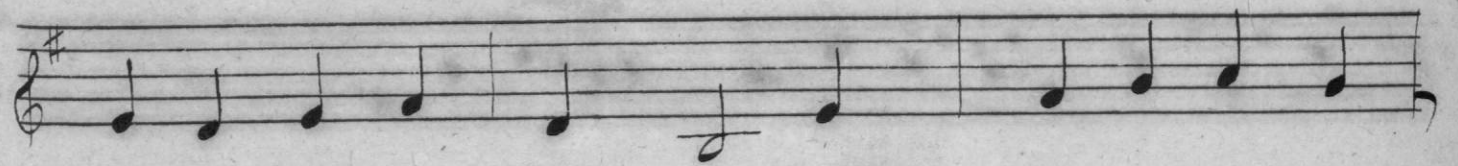
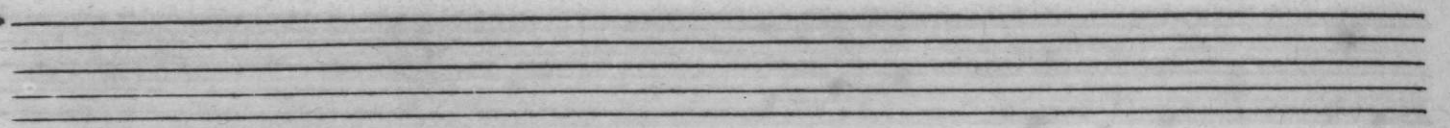
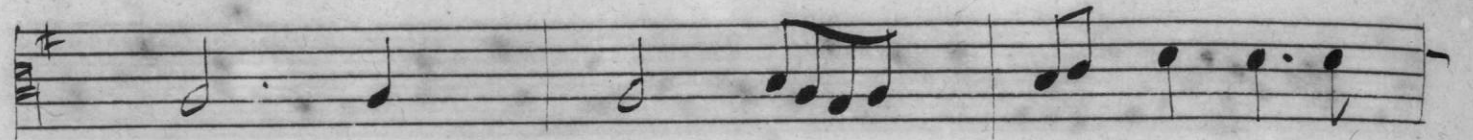
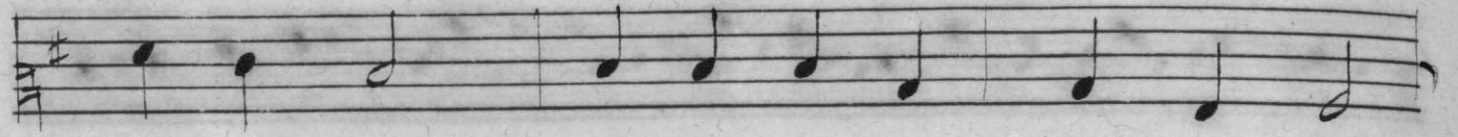
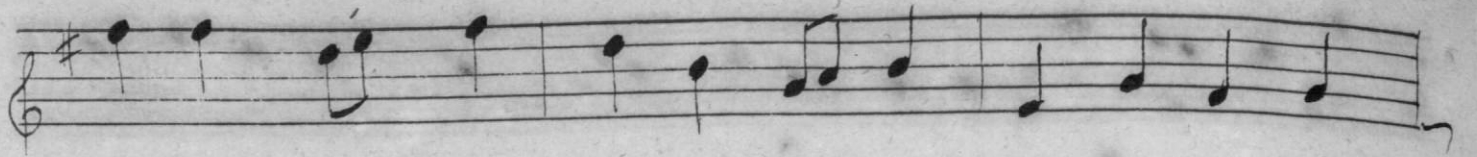

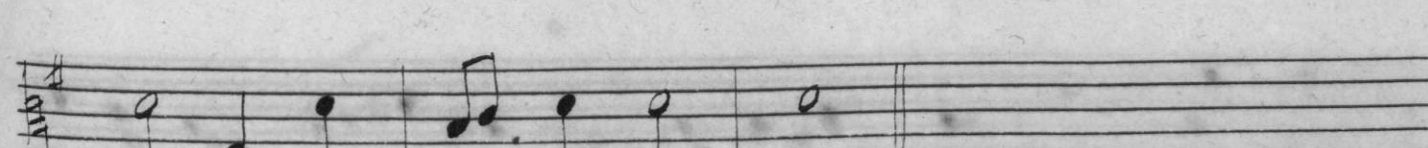
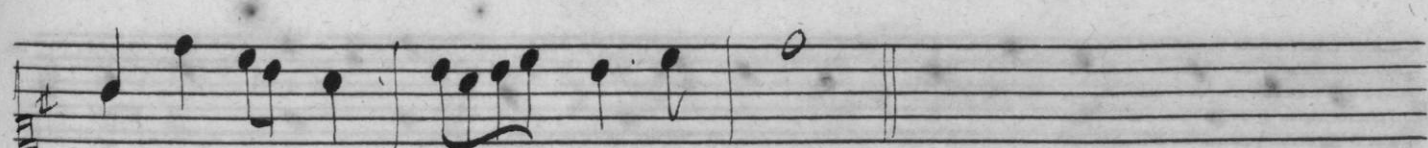
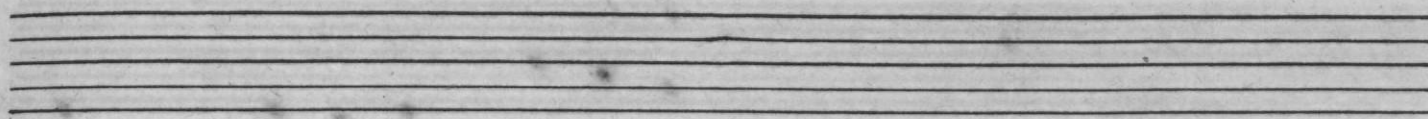
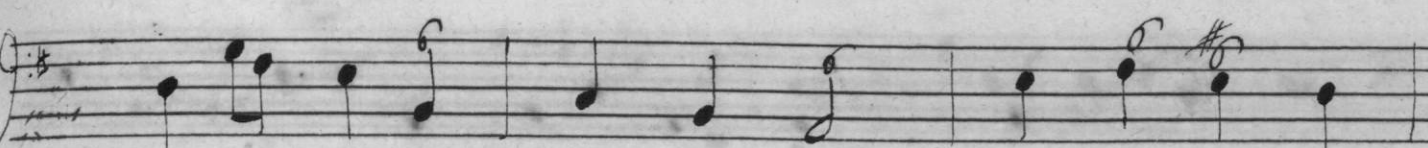
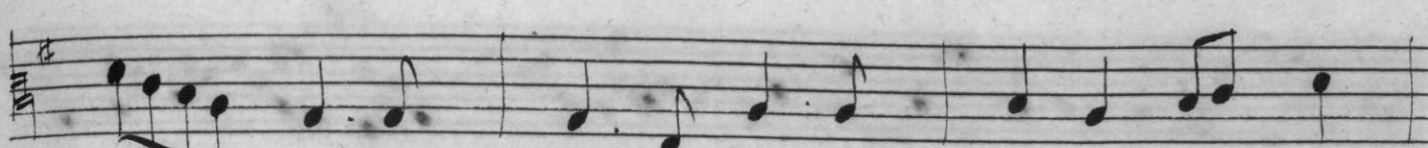
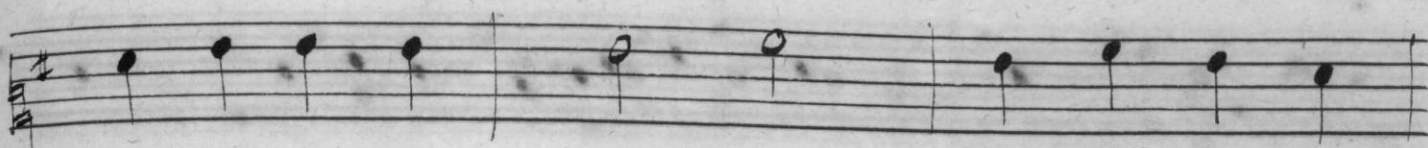

2. Entrée.

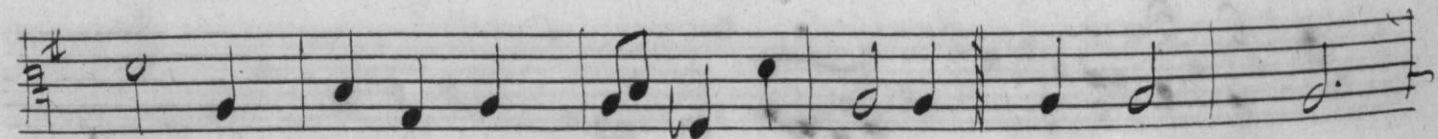
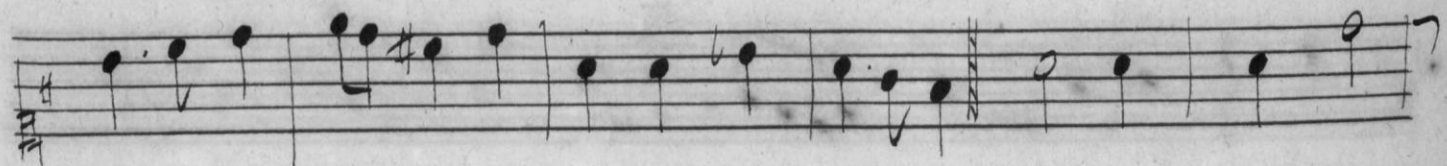
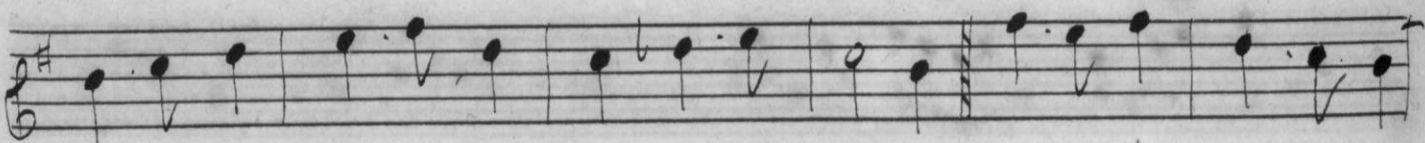
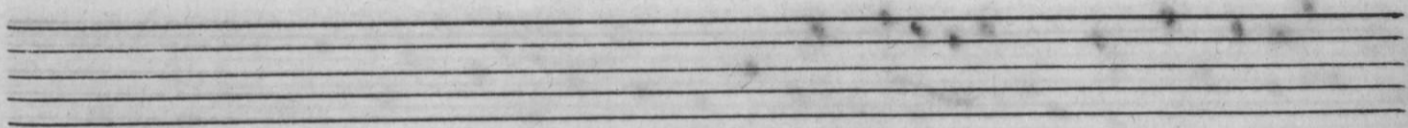
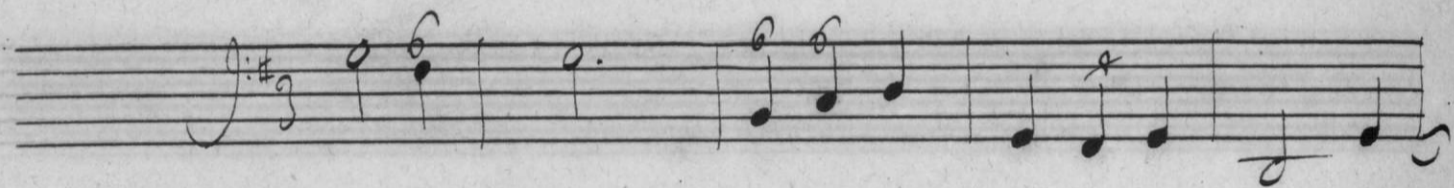
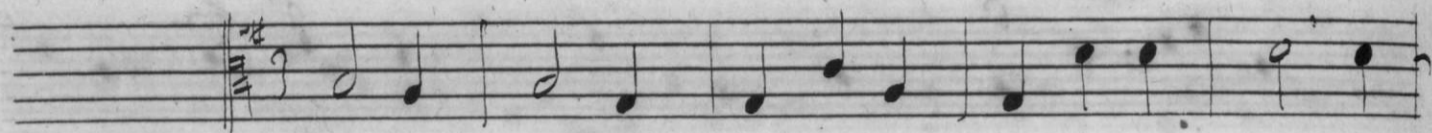
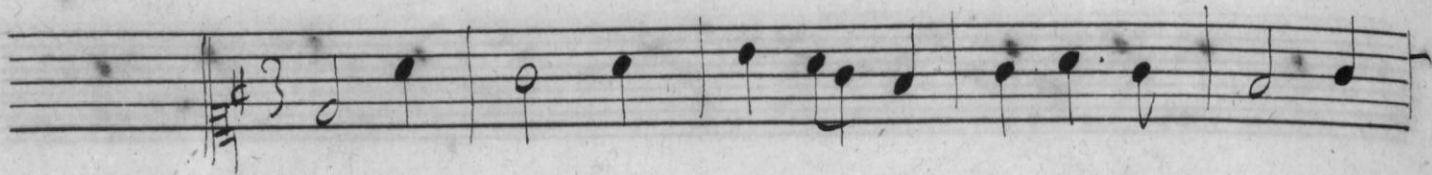

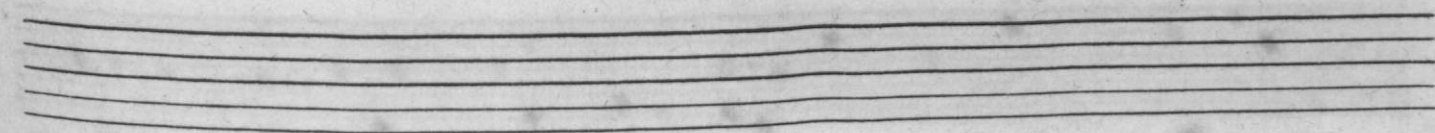
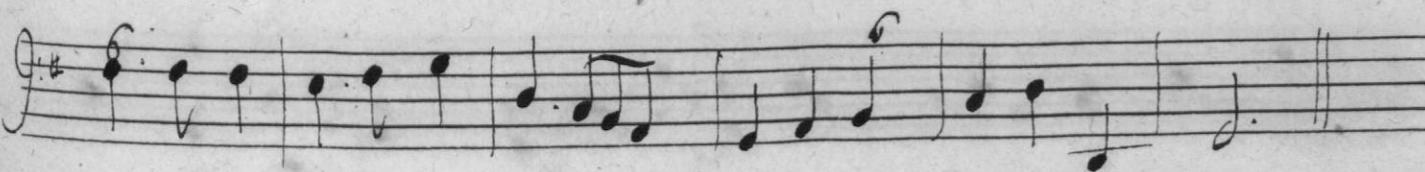
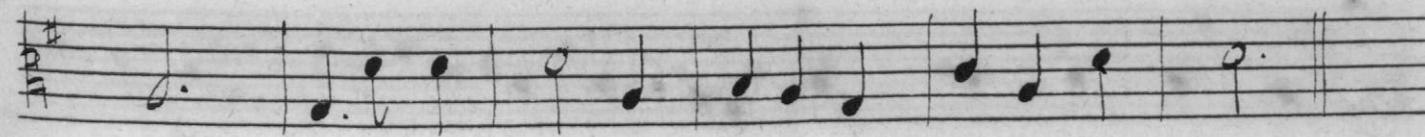
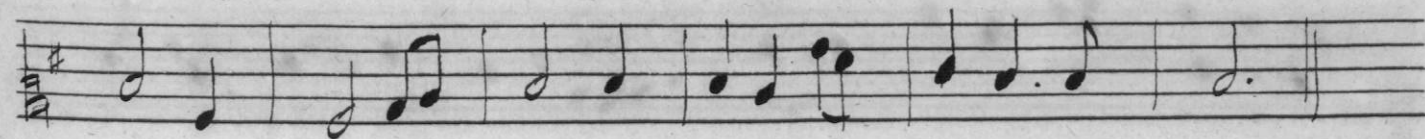
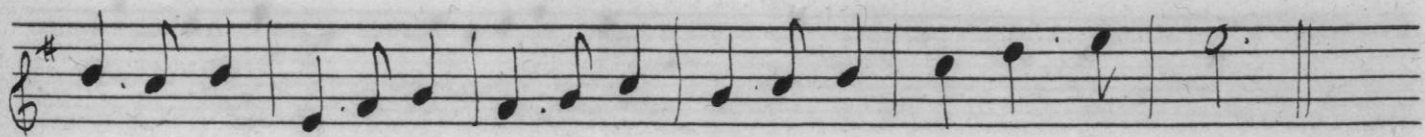
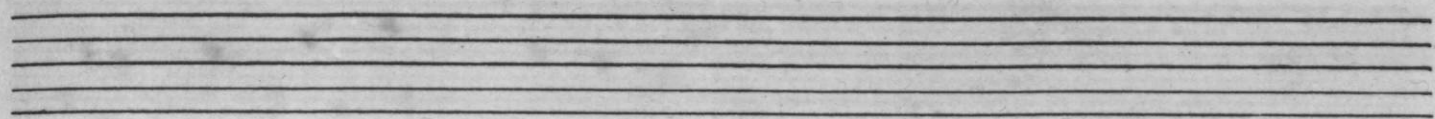
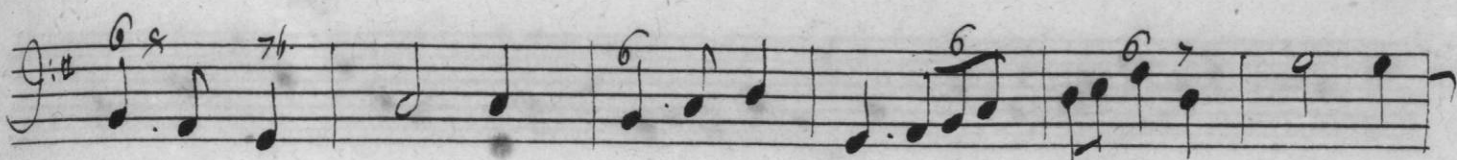
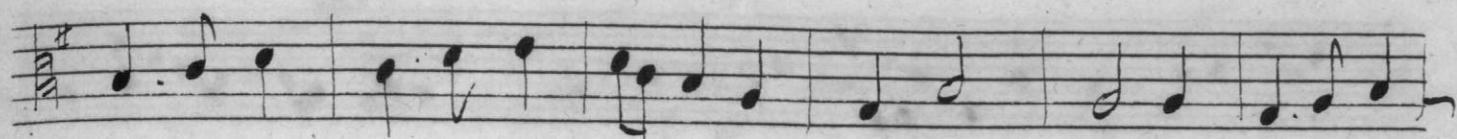
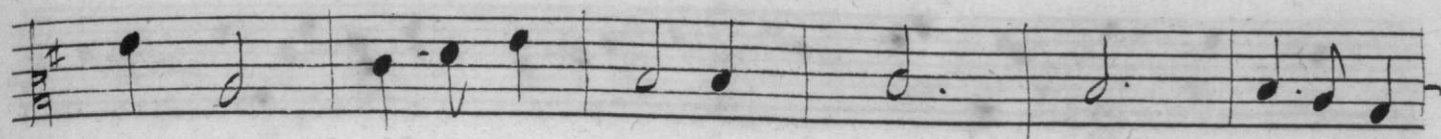
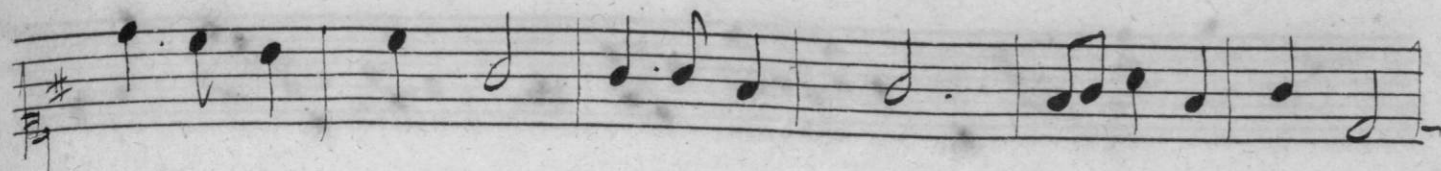

*Le Pâtissier 3. Entrée.*

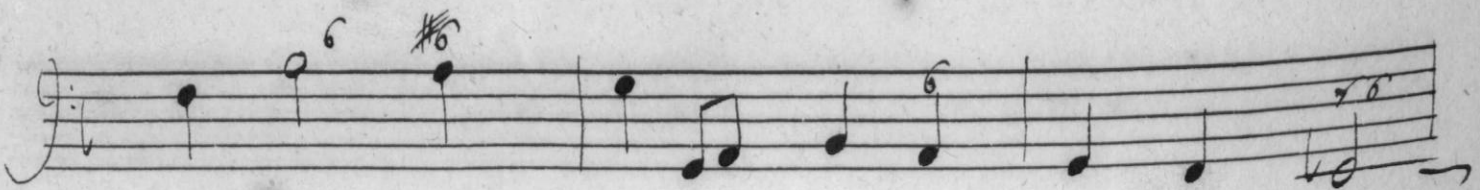
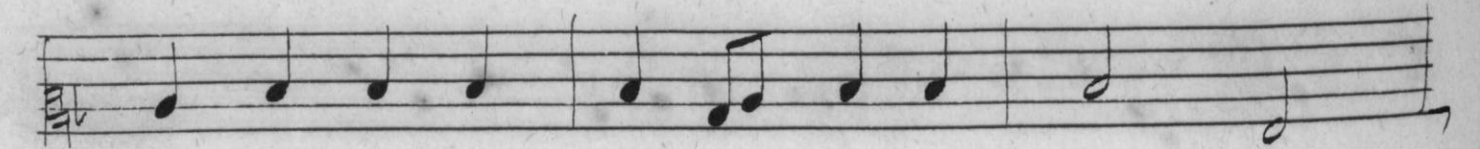
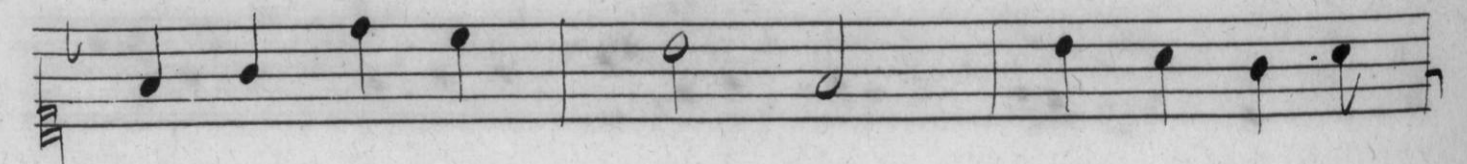
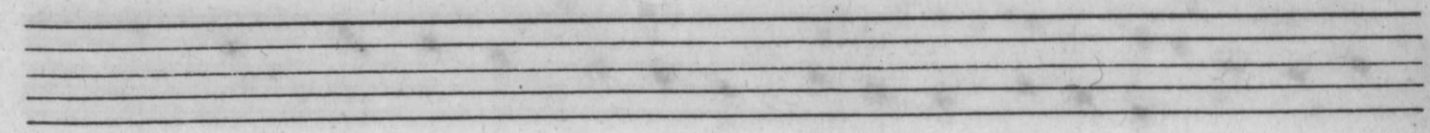
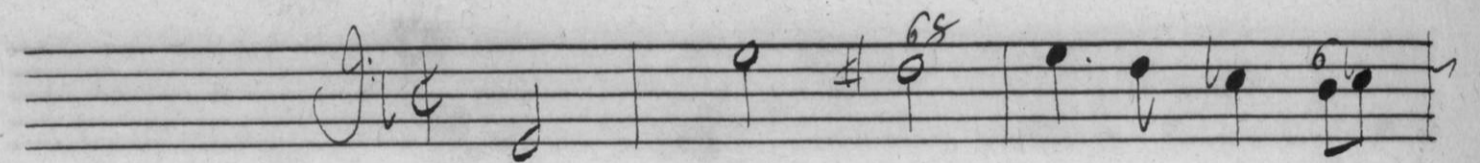
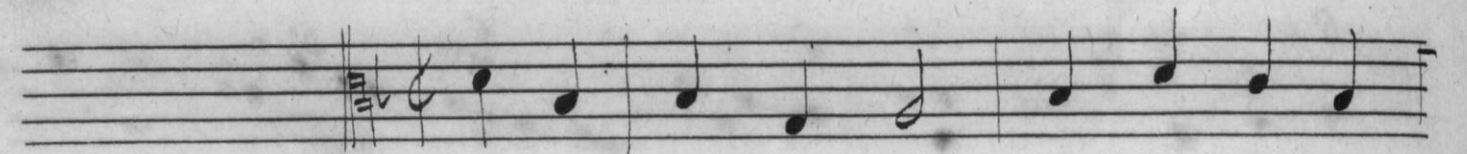
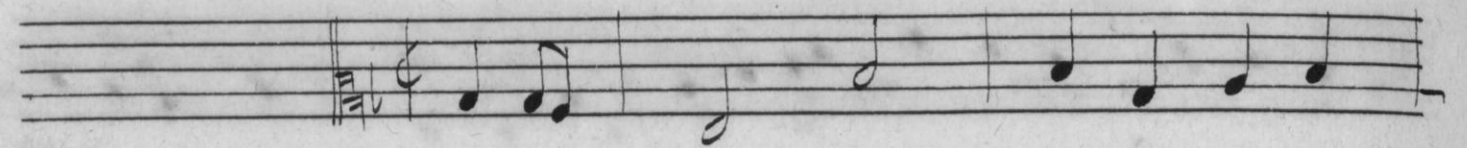
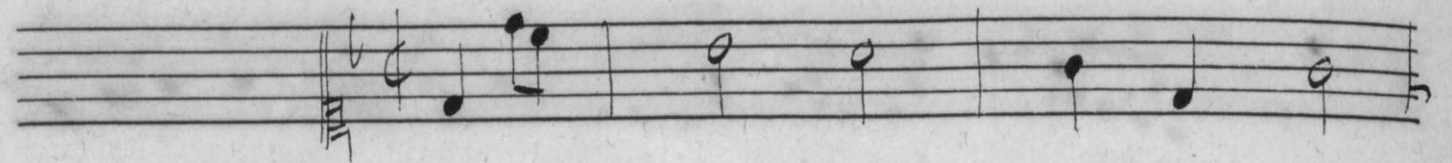
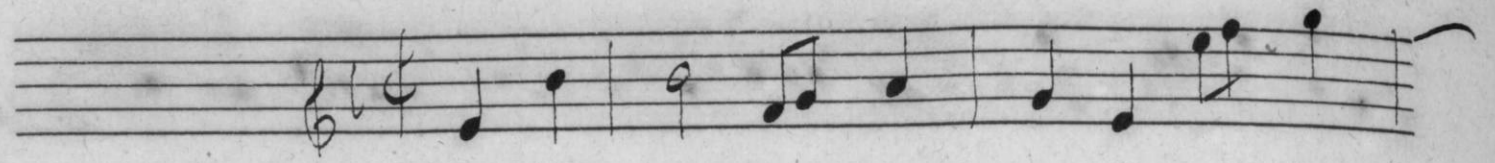

A set of five empty musical staves.

A set of five empty musical staves.

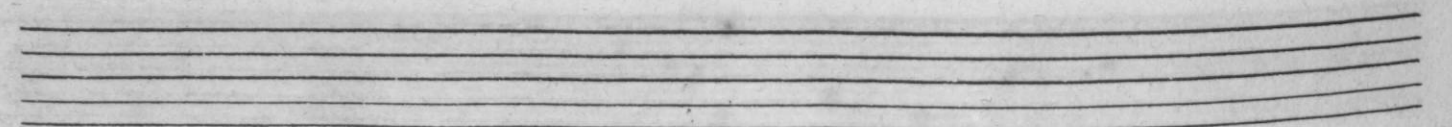
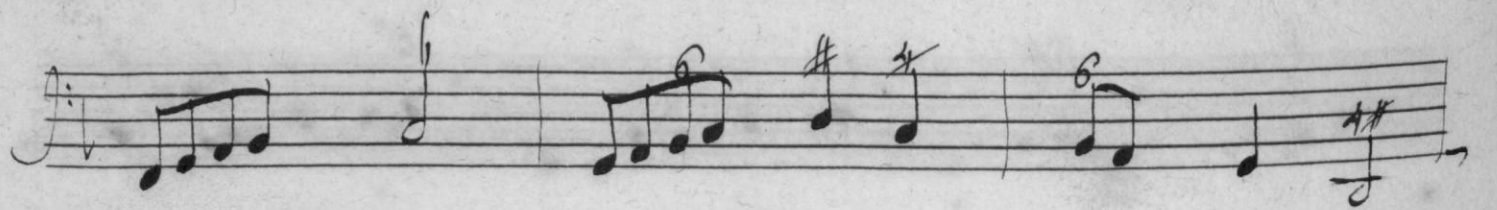
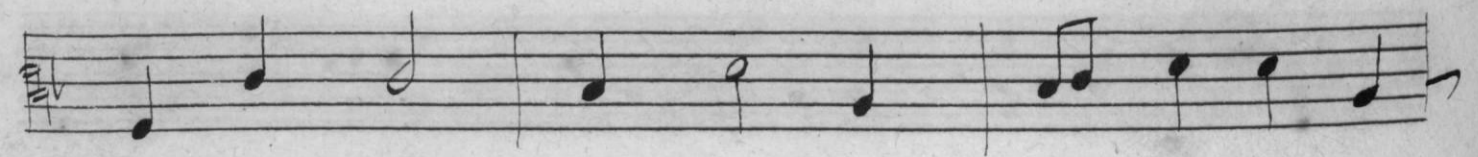
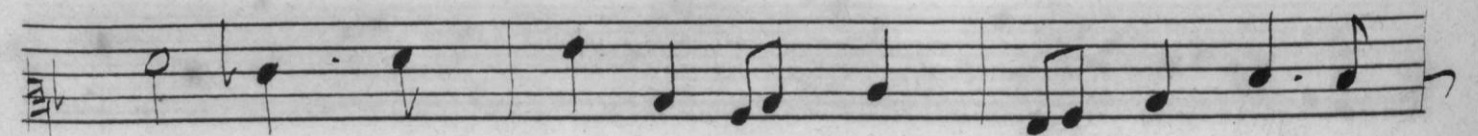
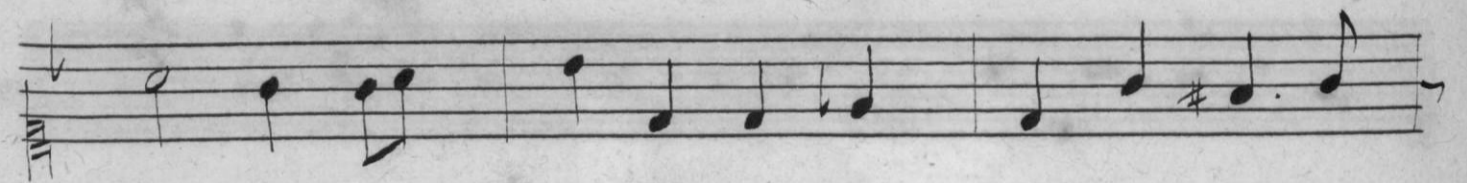
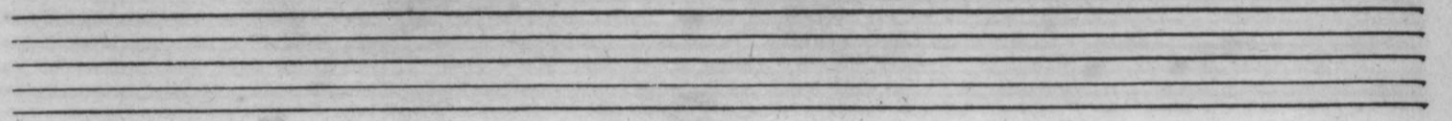
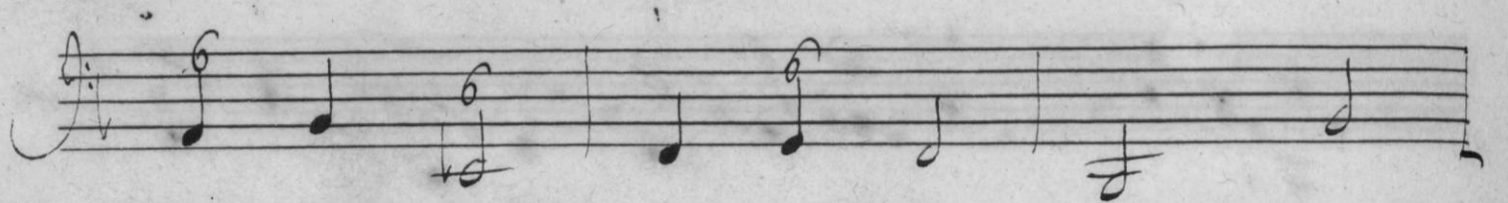
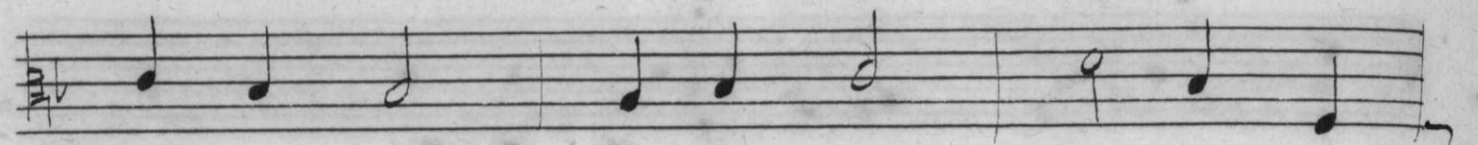
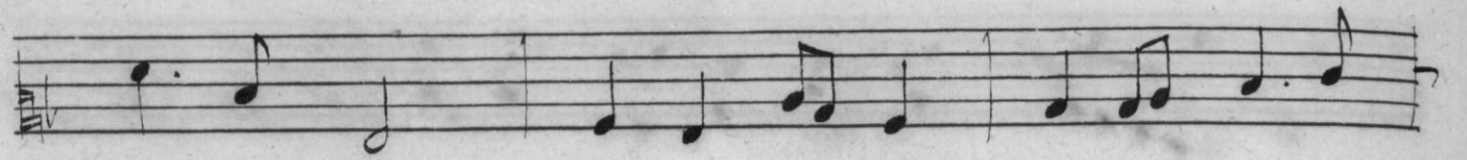
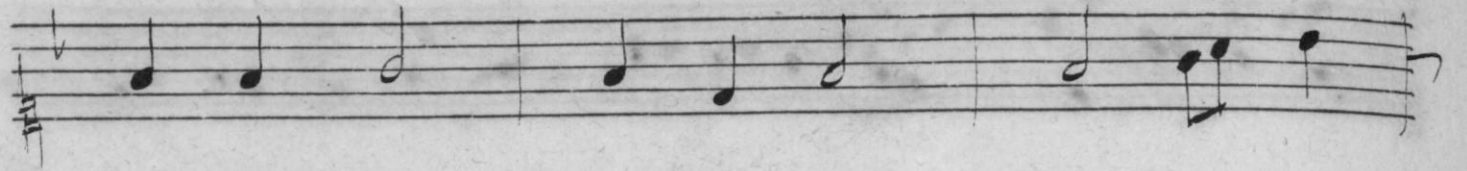
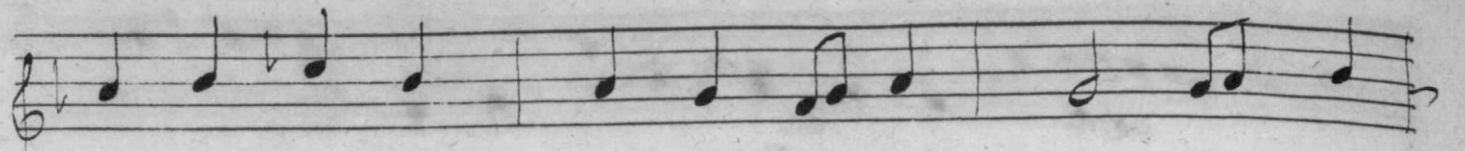

A set of five empty musical staves, consisting of five horizontal lines each, with no notes or clefs.

A single staff of handwritten musical notation in treble clef. It contains a quarter note, a quarter note, a quarter note, a quarter note, a quarter note, and a quarter note.

A single staff of handwritten musical notation in bass clef. It contains a quarter note, a quarter note, a quarter note, a quarter note, and a quarter note.

A single staff of handwritten musical notation in bass clef. It contains a quarter note, a quarter note, a quarter note, a quarter note, and a quarter note.

A single staff of handwritten musical notation in bass clef. It contains a quarter note, a quarter note, a quarter note, a quarter note, and a quarter note.

A single staff of handwritten musical notation in treble clef. It contains a quarter note, a quarter note, a quarter note, a quarter note, and a quarter note.

A set of five empty musical staves, consisting of five horizontal lines each, with no notes or clefs.

# Les Valets de la Fête.

4<sup>e</sup> Entrée.

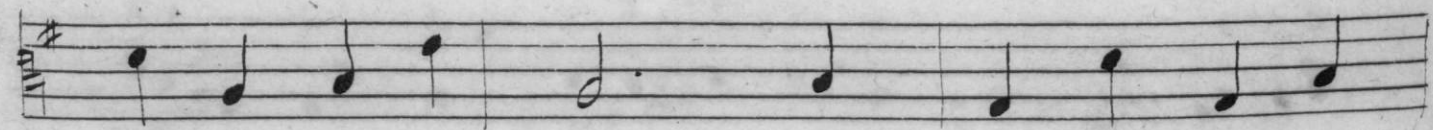
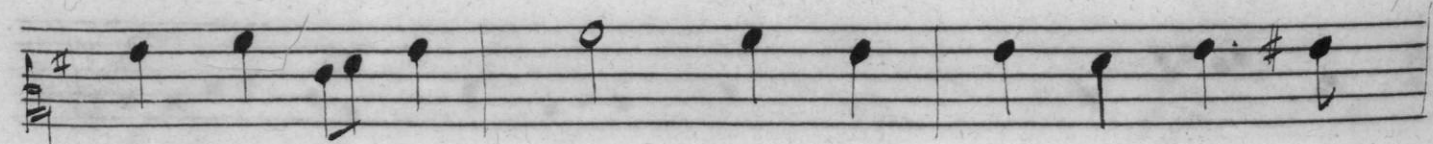
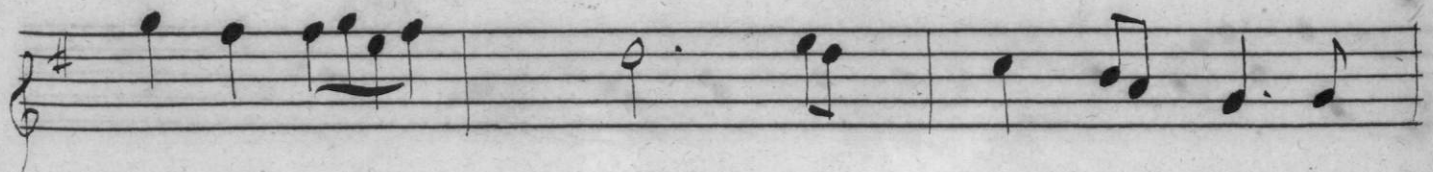
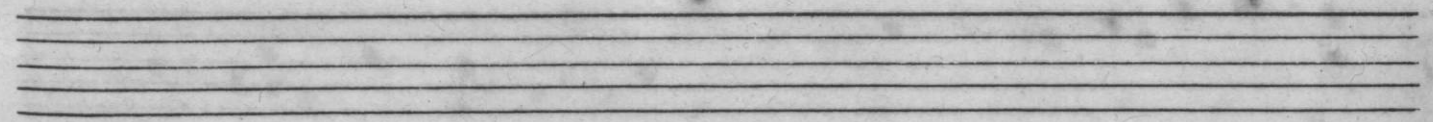
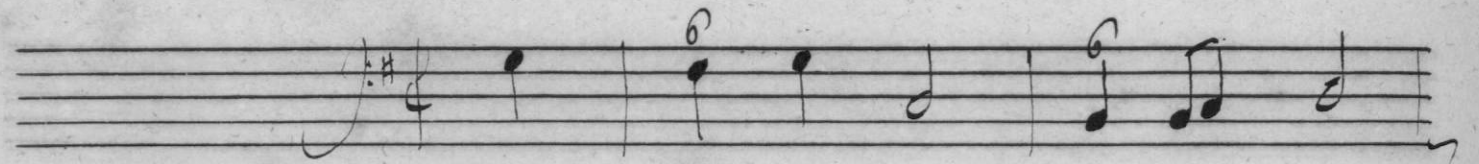
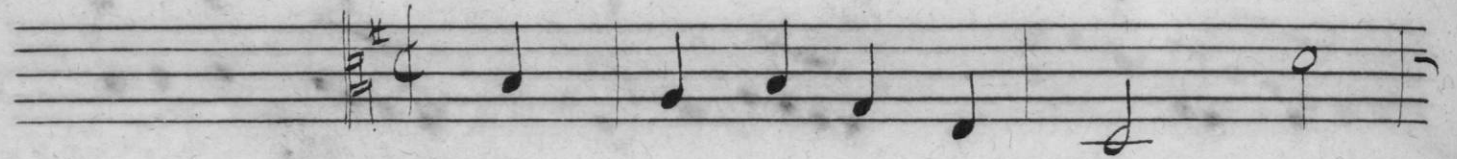
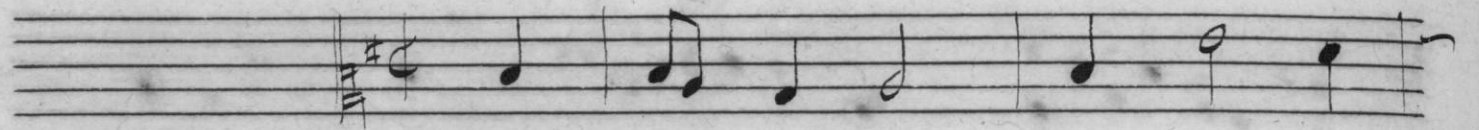
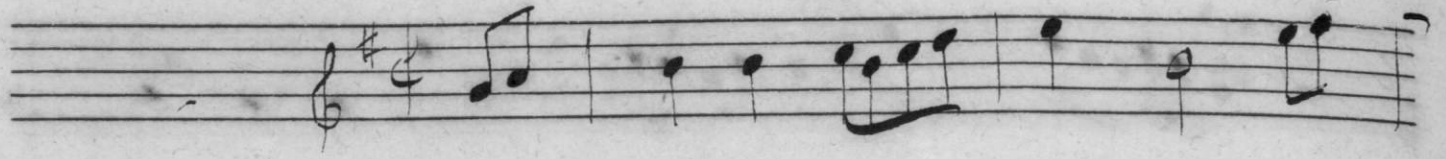

A set of five empty musical staves, likely intended for a second system of notation.

A single staff of handwritten musical notation in treble clef with a key signature of one sharp. It features a sequence of notes including quarter notes, eighth notes, and a dotted quarter note.

A single staff of handwritten musical notation in alto clef with a key signature of one sharp. It contains a sequence of notes, including quarter notes and eighth notes.

A single staff of handwritten musical notation in alto clef with a key signature of one sharp. It features a sequence of notes, including quarter notes and eighth notes.

A single staff of handwritten musical notation in alto clef with a key signature of one sharp. It contains a sequence of notes, including quarter notes and eighth notes.

A single staff of handwritten musical notation in bass clef with a key signature of one sharp. It features a sequence of notes, including quarter notes and eighth notes.

A set of five empty musical staves, likely intended for a second system of notation.

Two empty musical staves.

Two empty musical staves.

# Le Seigneur du Village.

5.<sup>e</sup> Entrée.

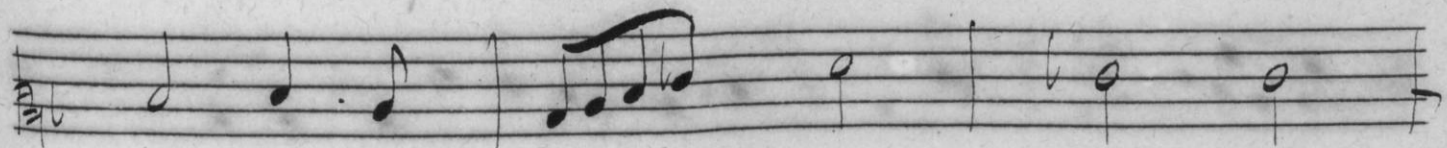
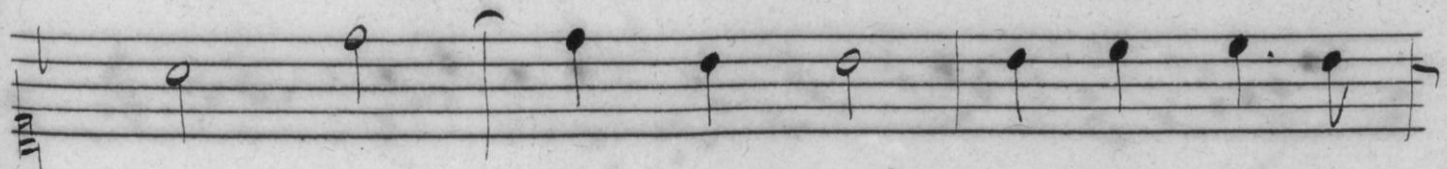
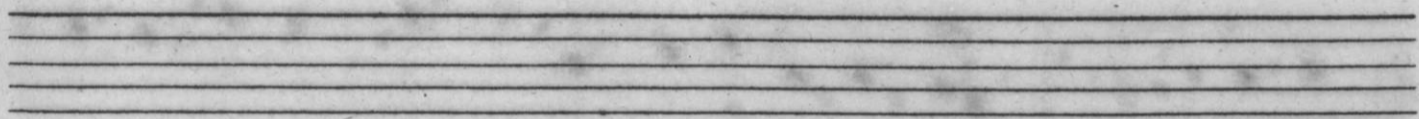
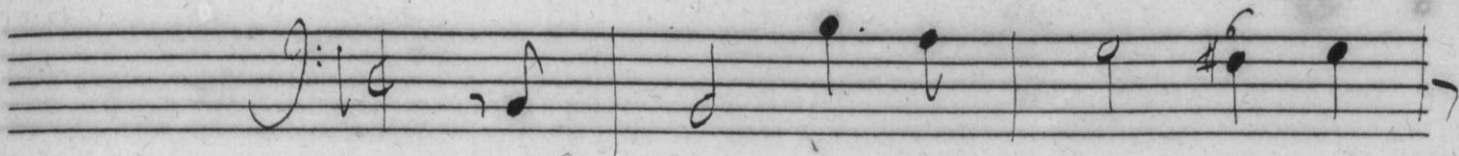
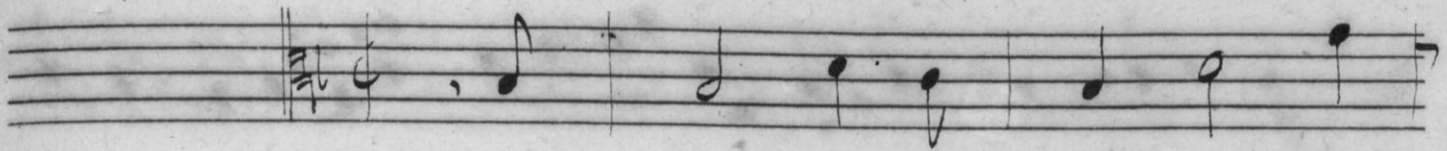
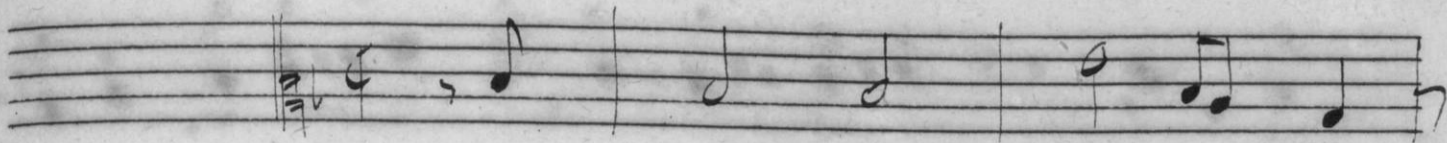
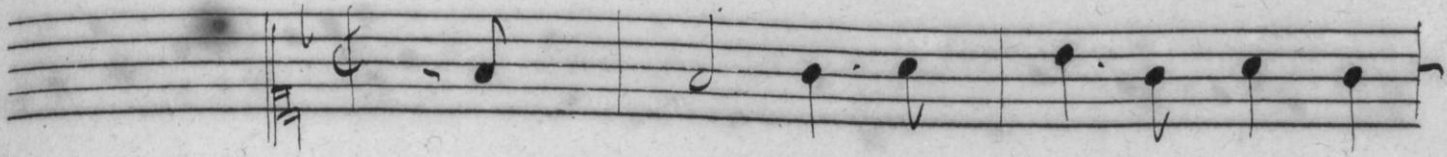

Five empty musical staves.

Five empty musical staves.

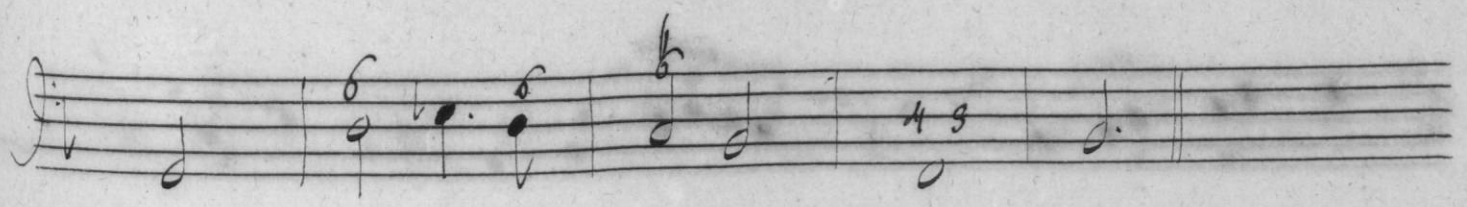
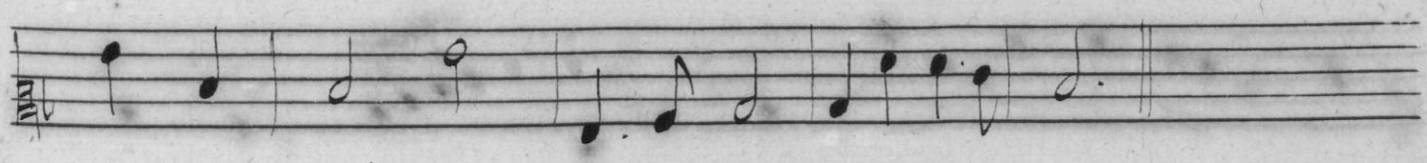
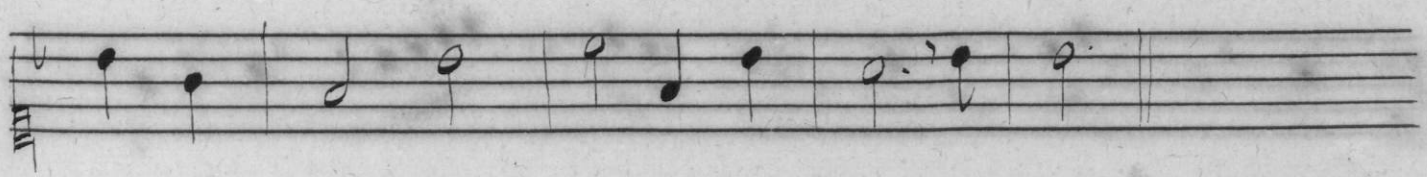
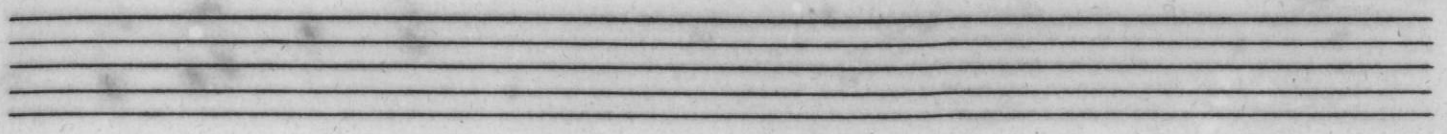
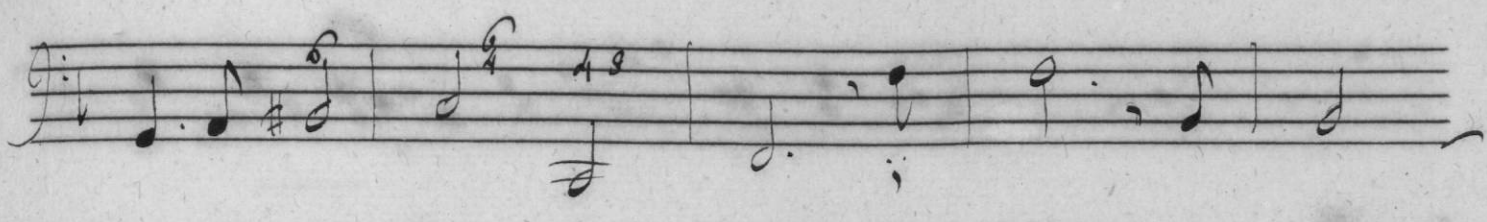
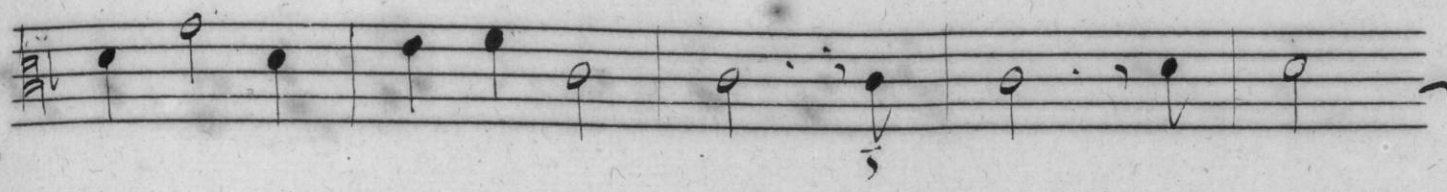
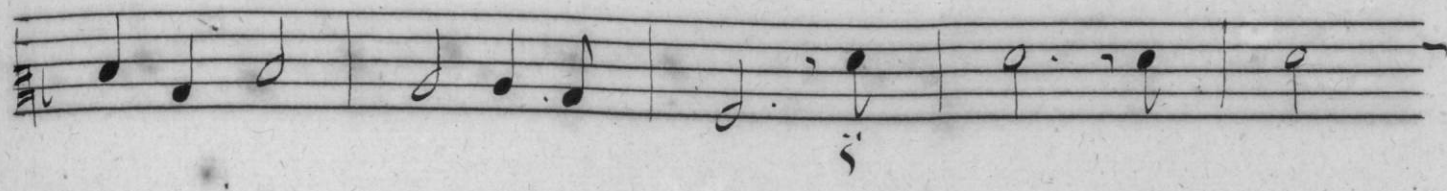
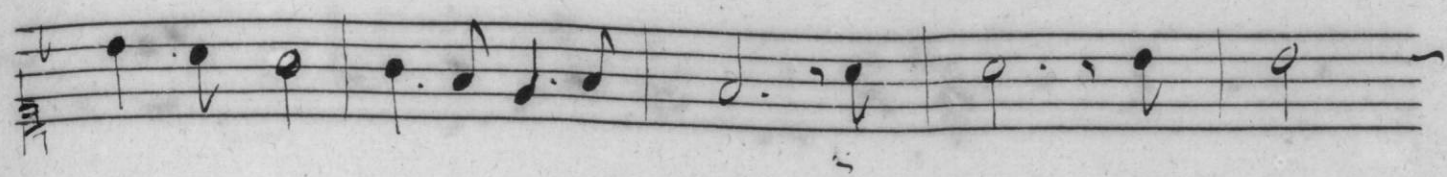

*Les Nobles & Demoiselles.*

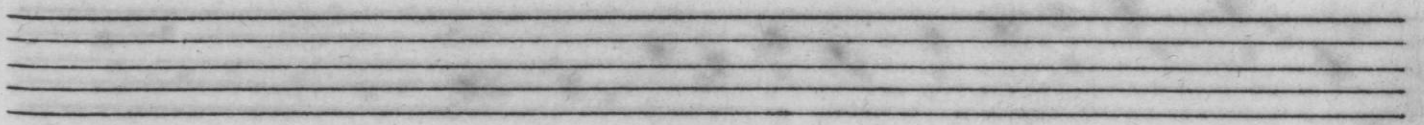
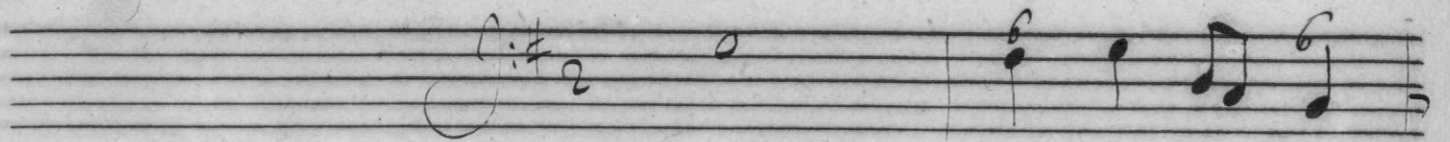
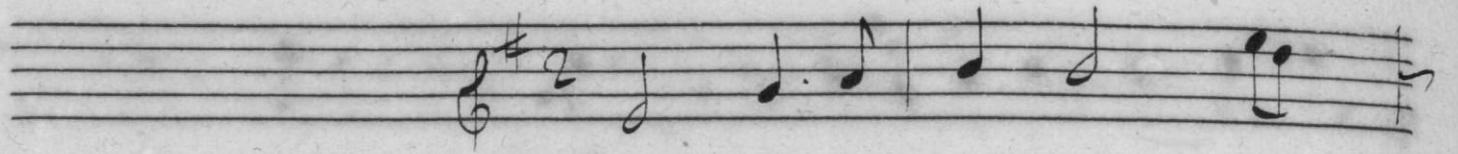

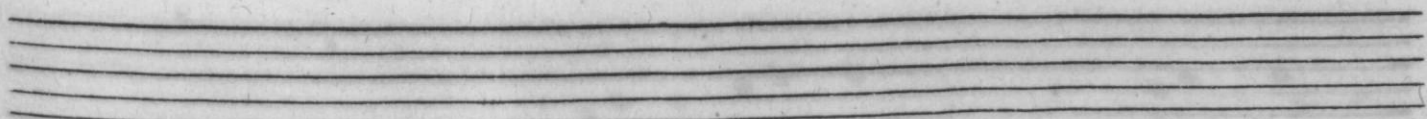
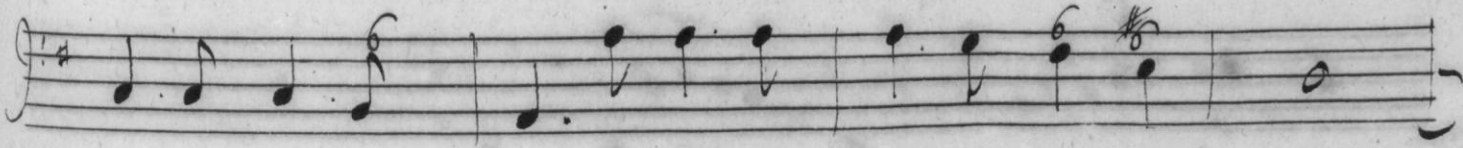
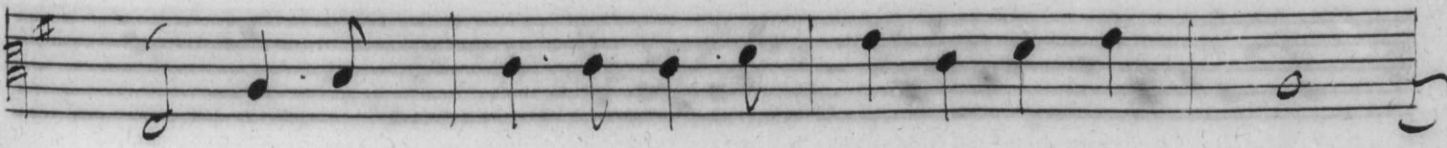
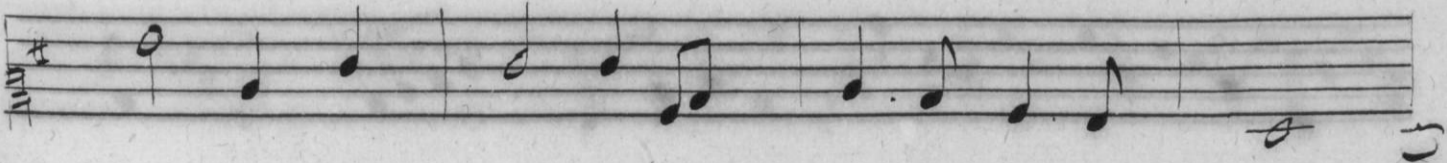
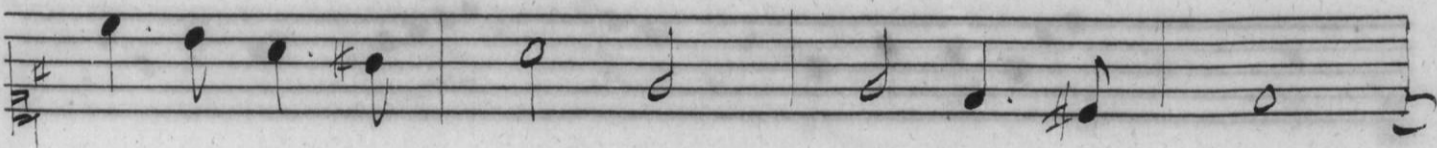
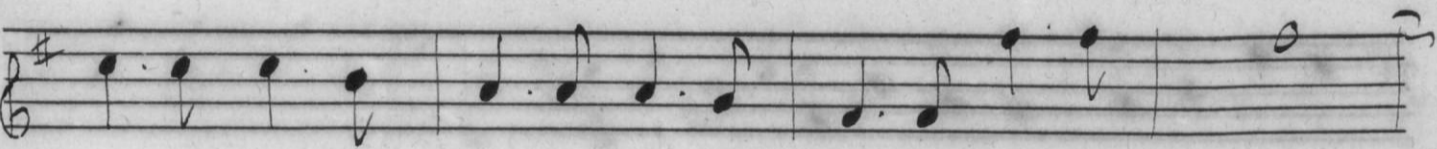
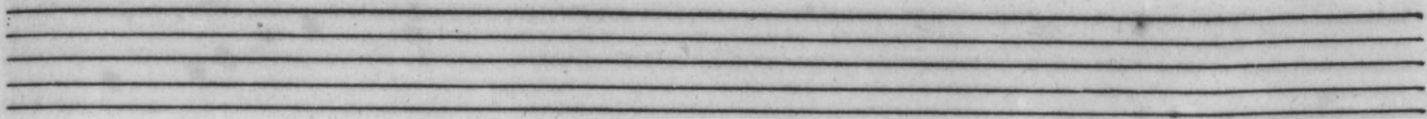
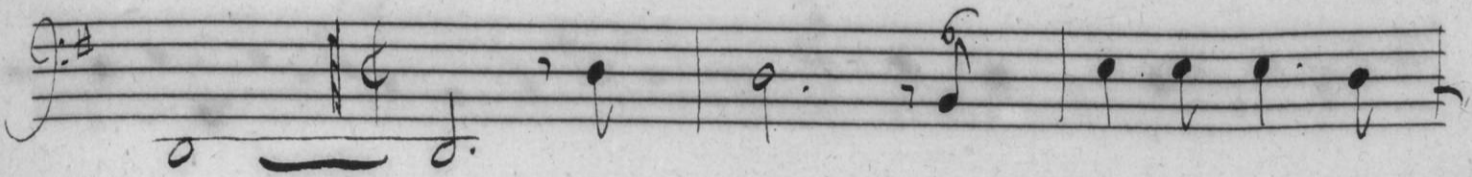
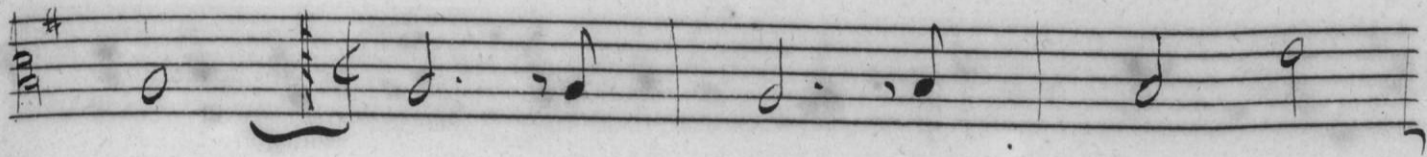
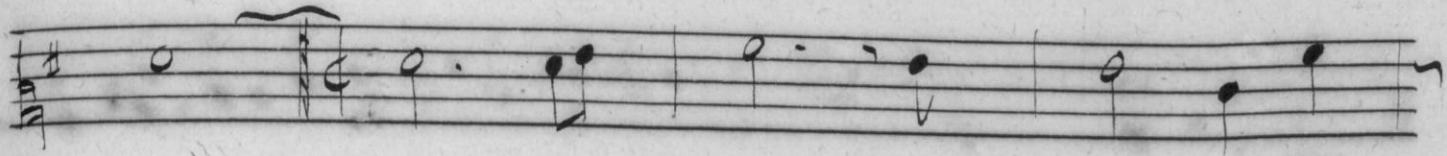
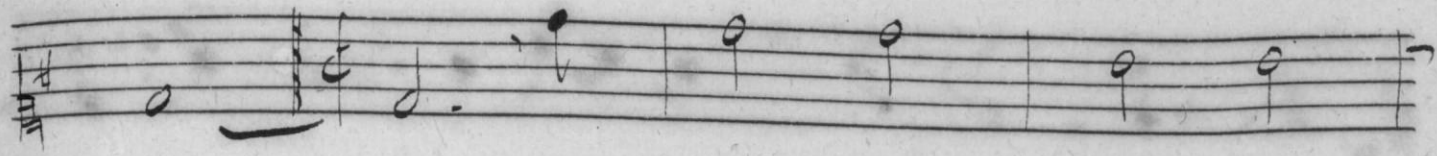

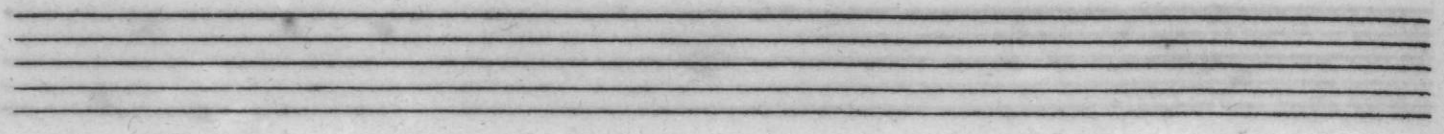

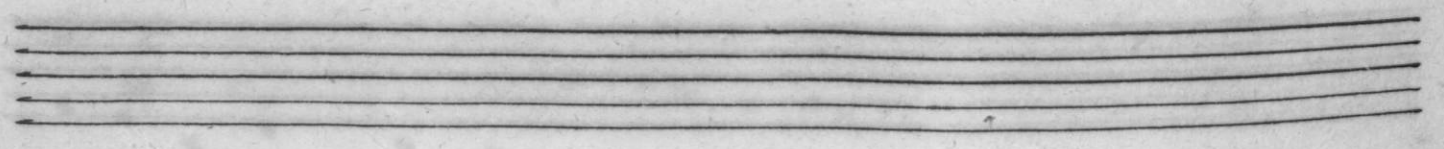

*Le Bailly. 6.<sup>e</sup> Entrée.*

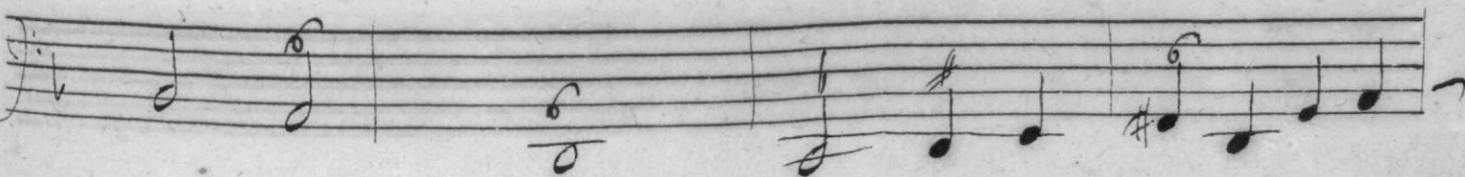
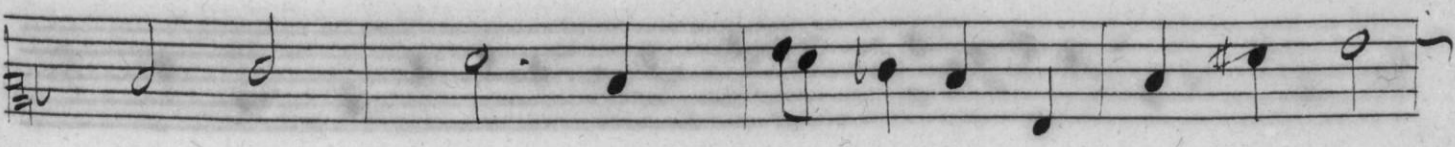
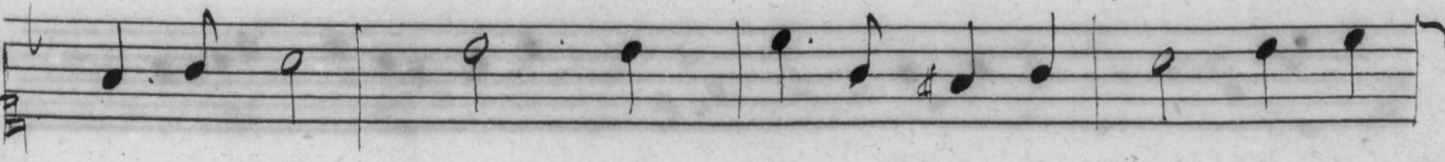
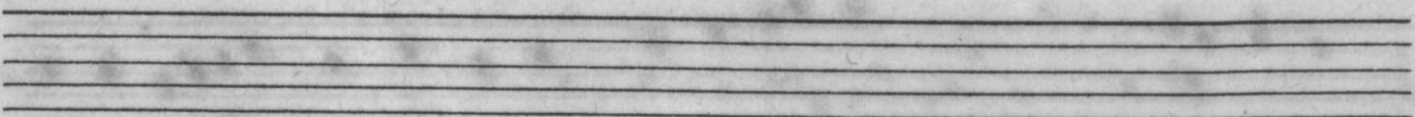
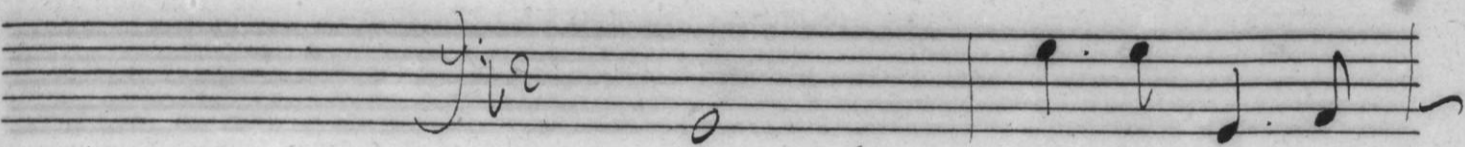
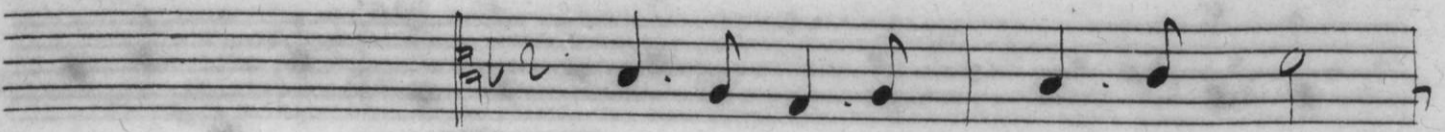
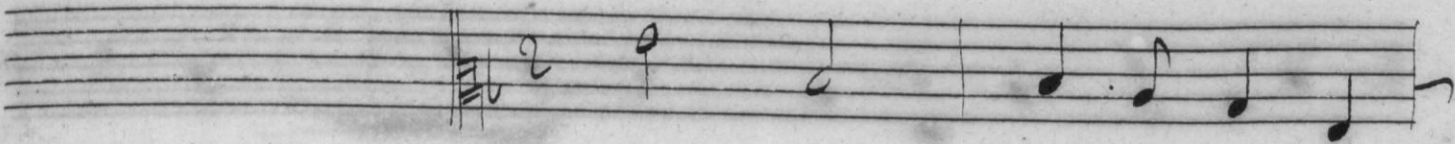
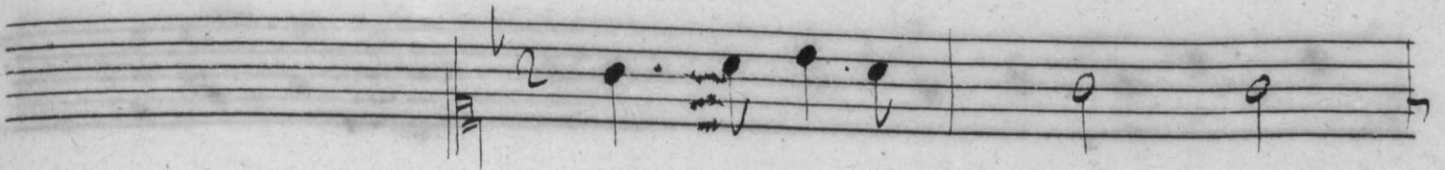

A set of five empty musical staves.

A set of five empty musical staves.

A set of five empty musical staves.

A set of five empty musical staves.

# Les Messieres.

7.<sup>e</sup> Entrée.

A set of five empty musical staves.

A set of five empty musical staves.

A set of five empty musical staves.

A set of five empty musical staves.

# Pourée.

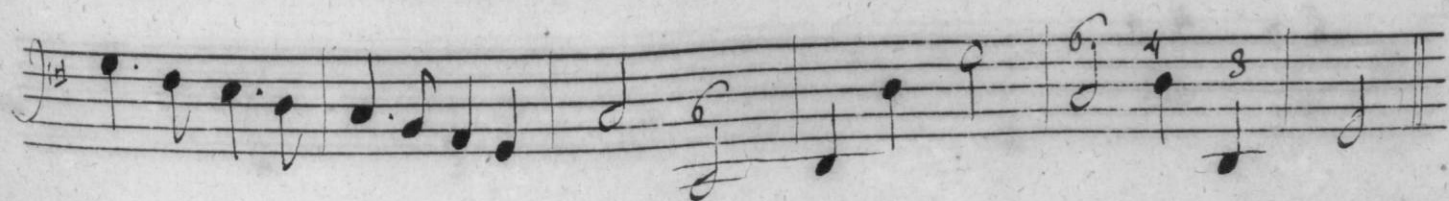
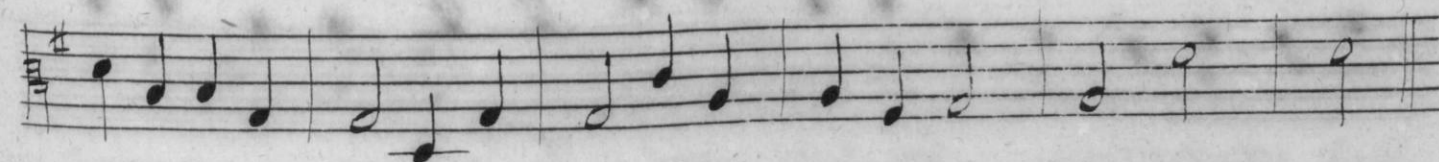
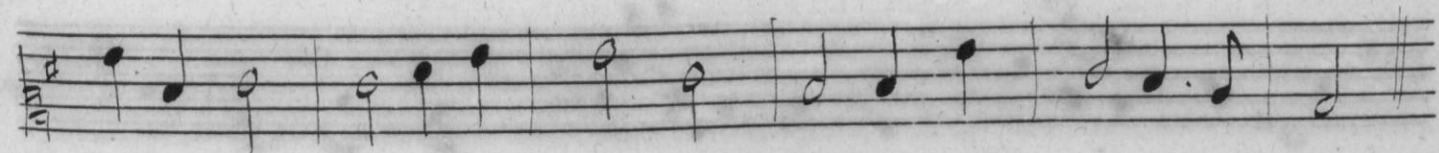
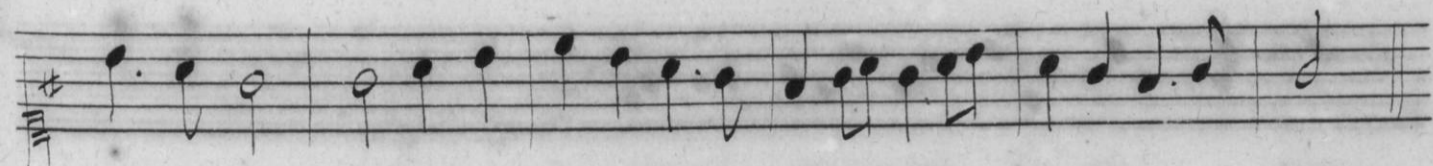
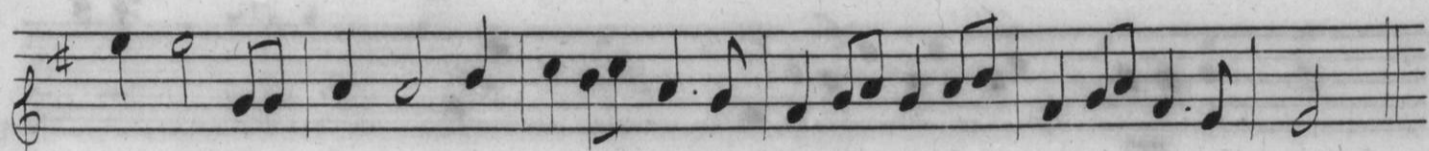
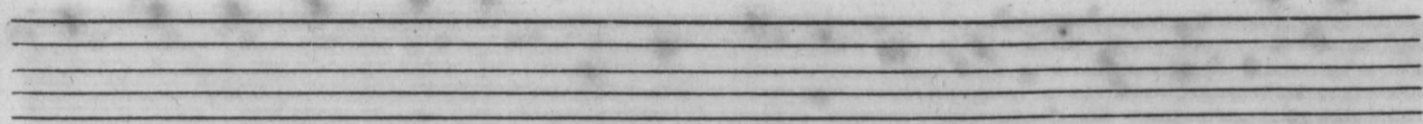
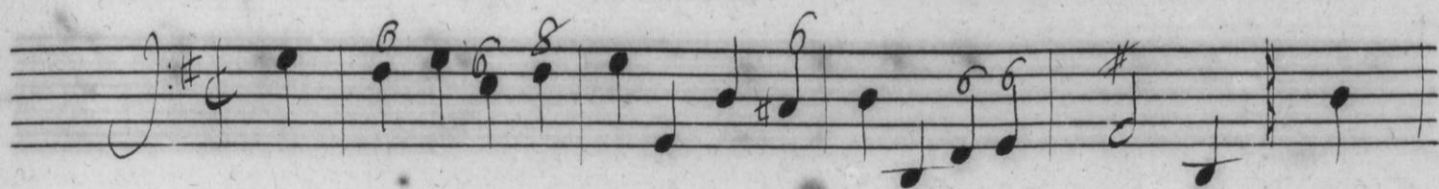
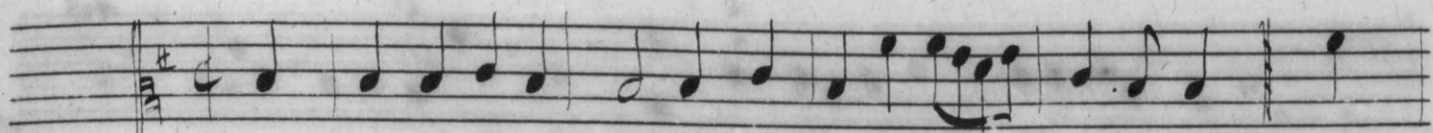

*Son dottor per occasion ma dottor piu dei dot-*

*tori, ch'on dottor di profession, non amai tanti audi-*

*tori, in campagna son venuto, per tener famosa*

*schola, il mio nom e' conosciuto, son il mastro barba-*

*cola, son il mastro barbacola. e' per*

*re re*  
*mia reputatione, son dar tutte le persone nomi-*

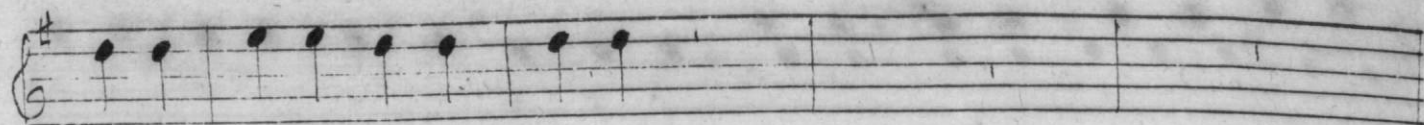

*Bona Sera Barbacola.*

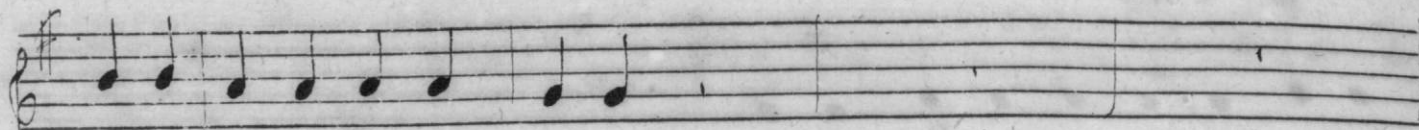

*Bona Sera barbacola*

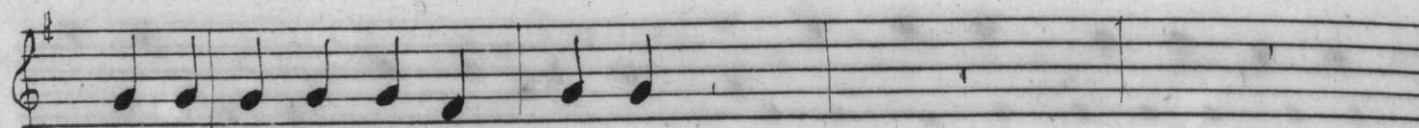

*Bona Sera barbacola.*

*Bona Sera barbacola. Bona Sera Barbacola, bona*

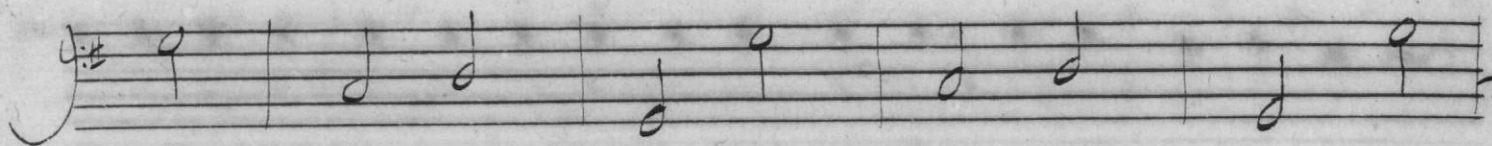

*Sera Barbacola. cosi tardi Sevienne ala Schola, Così*

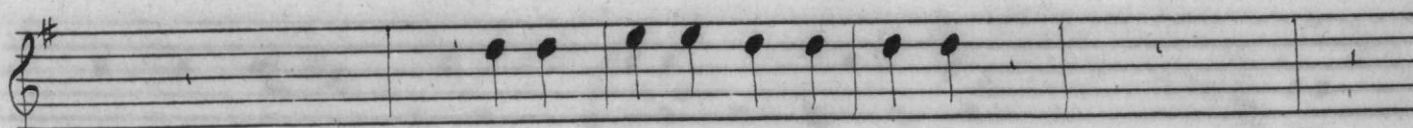
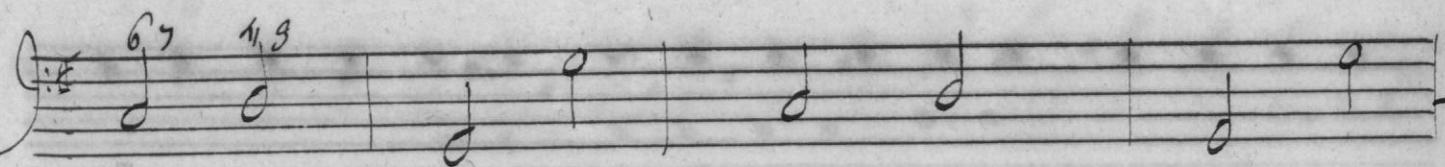

*perdonate Barbacola.*

*perdonate Barbacola.*

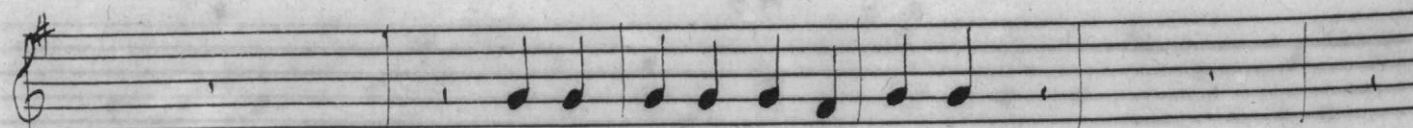

*perdonate Barbacola.*

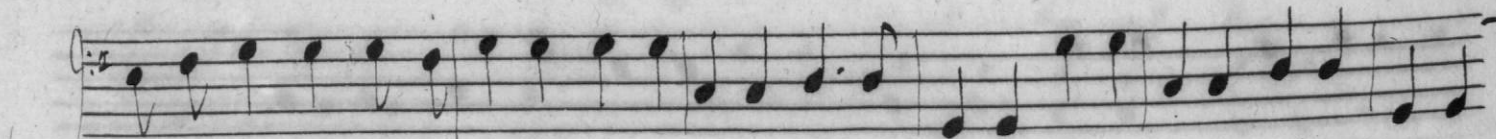

*tardi se vienne ala Schola perdonate Barbacola. susu ala lettione,*

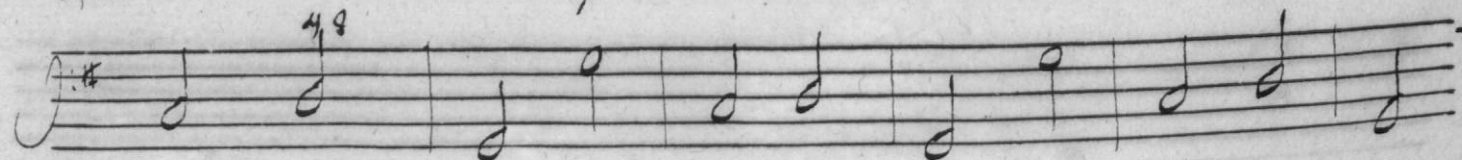

*Perdonate Schei perdonate.*

*Perdonate Schei perdonate.*

*Perdonate Schei perdonate.*

*Perdonate Schei perdonate. Susu a la lettione, Susu*

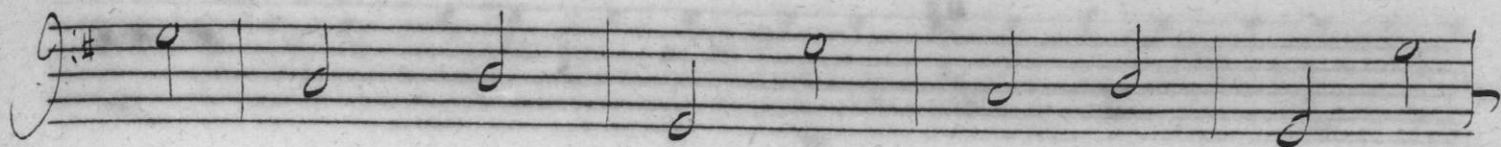

*La Sapiamo imperfettione*

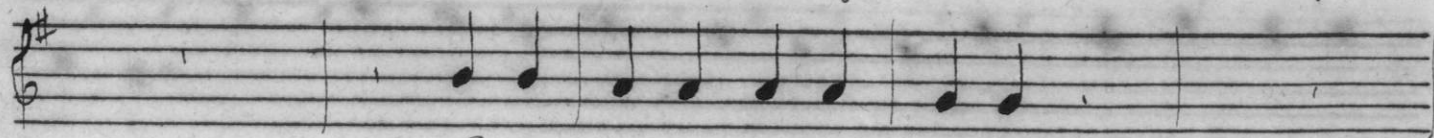

*La Sapiamo imperfettione.*

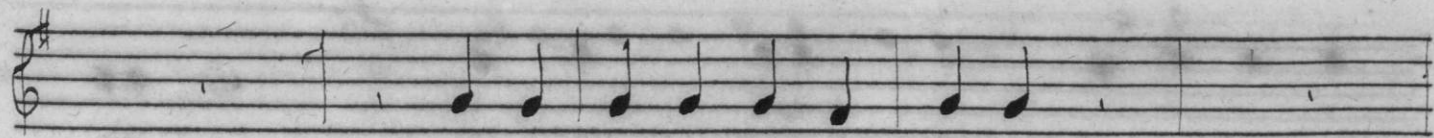

*La Sapiamo imperfettione.*

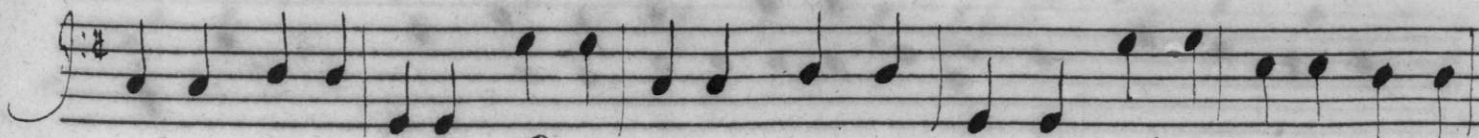

*a la lettione, La Sapiamo imperfettione. Echi la lettion non*

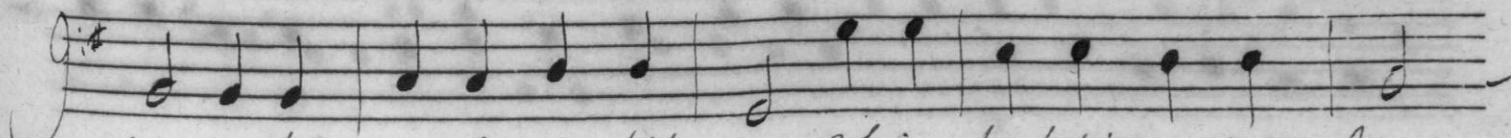
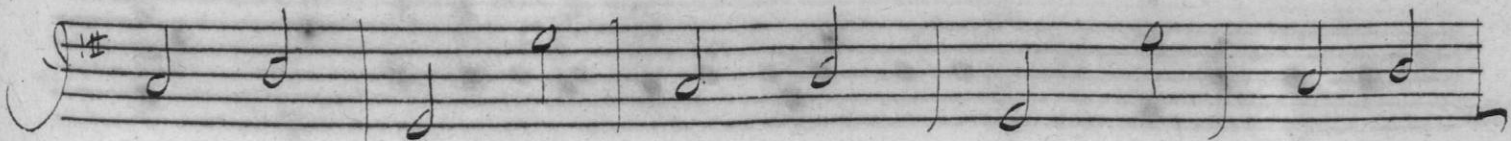

*sa su le mani se lida, Echi la lettion non sa*

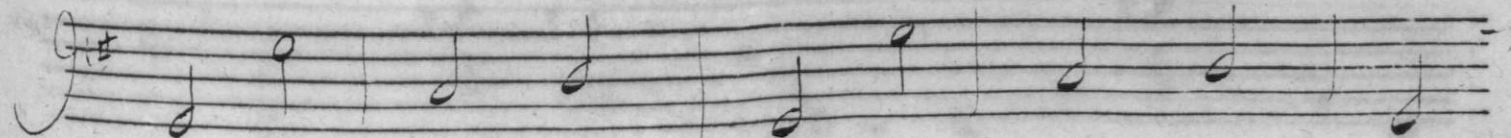

ah. . . . .

ah. . . . .

ah. . . . .

su le mani se lida. ah. . . . . Non pian-

gete piu Scholari, Se non vi faro Studiar sol con

uoi putti miei cari, me vo meder a ballar, me vo-

metter a ballar. Non parliamo piu di Schola non par-

*Viva viva Barbacola.*

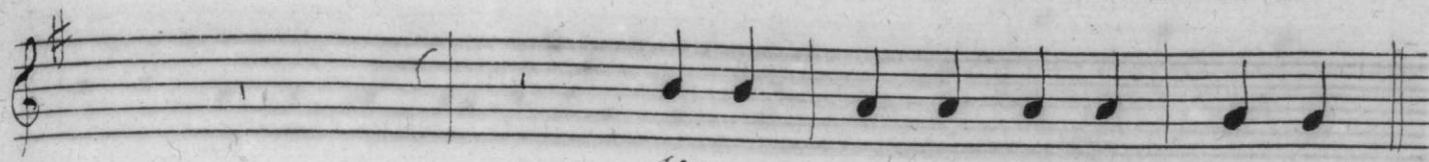

*Viva viva Barbacola.*

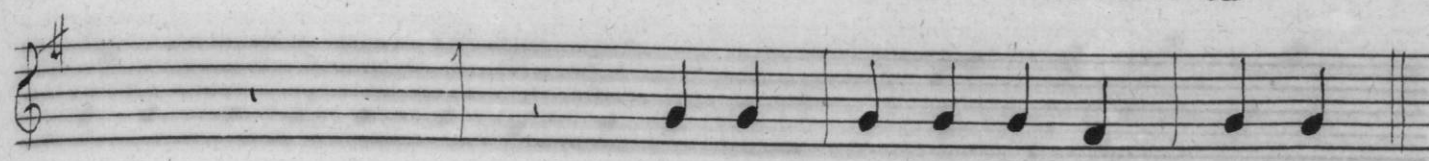

*Viva viva Barbacola.*

*liamo piu di Schola. Viva viva Barbacola.*

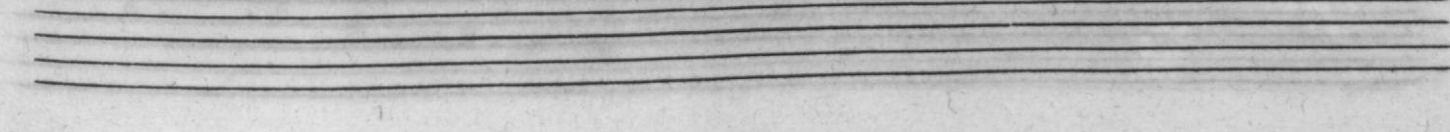
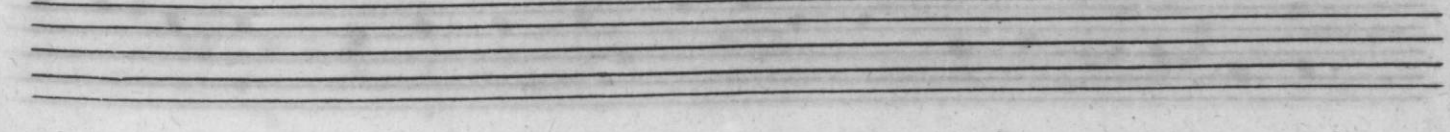
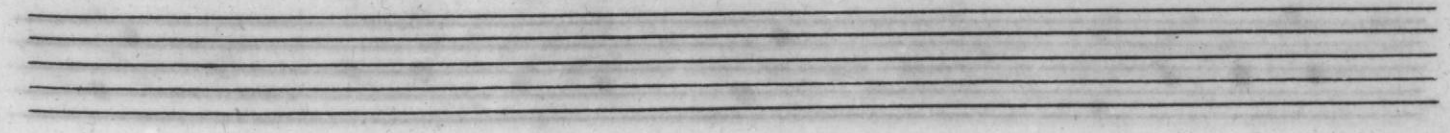
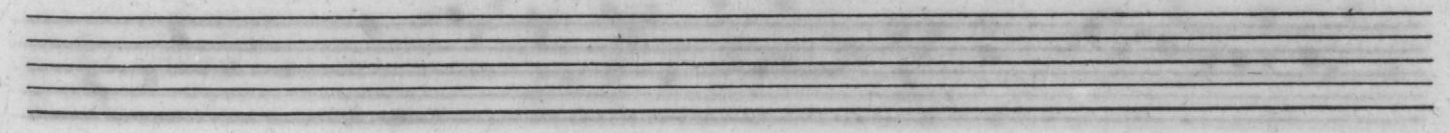
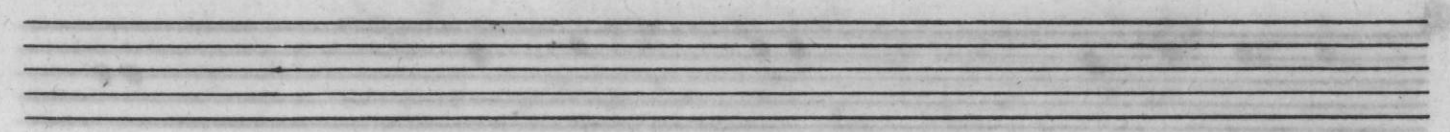
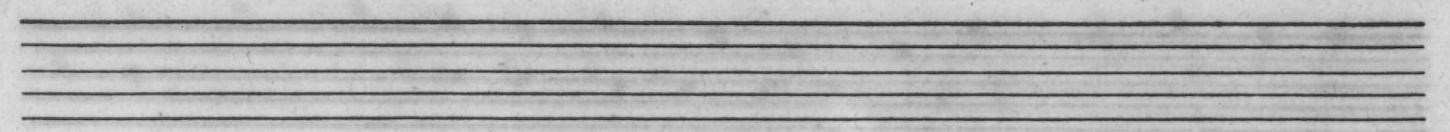
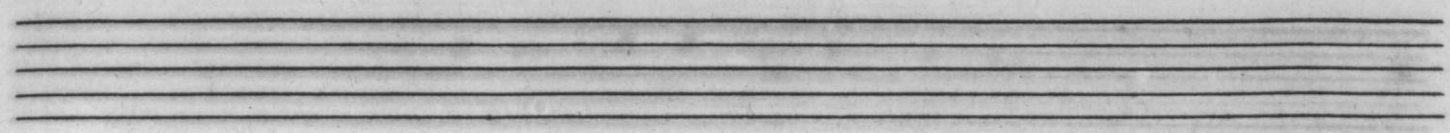
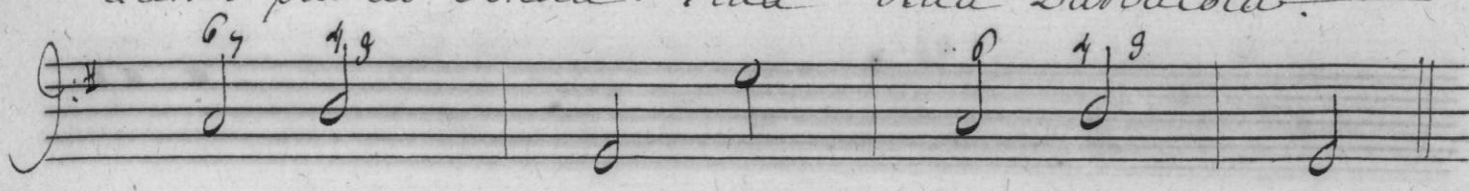

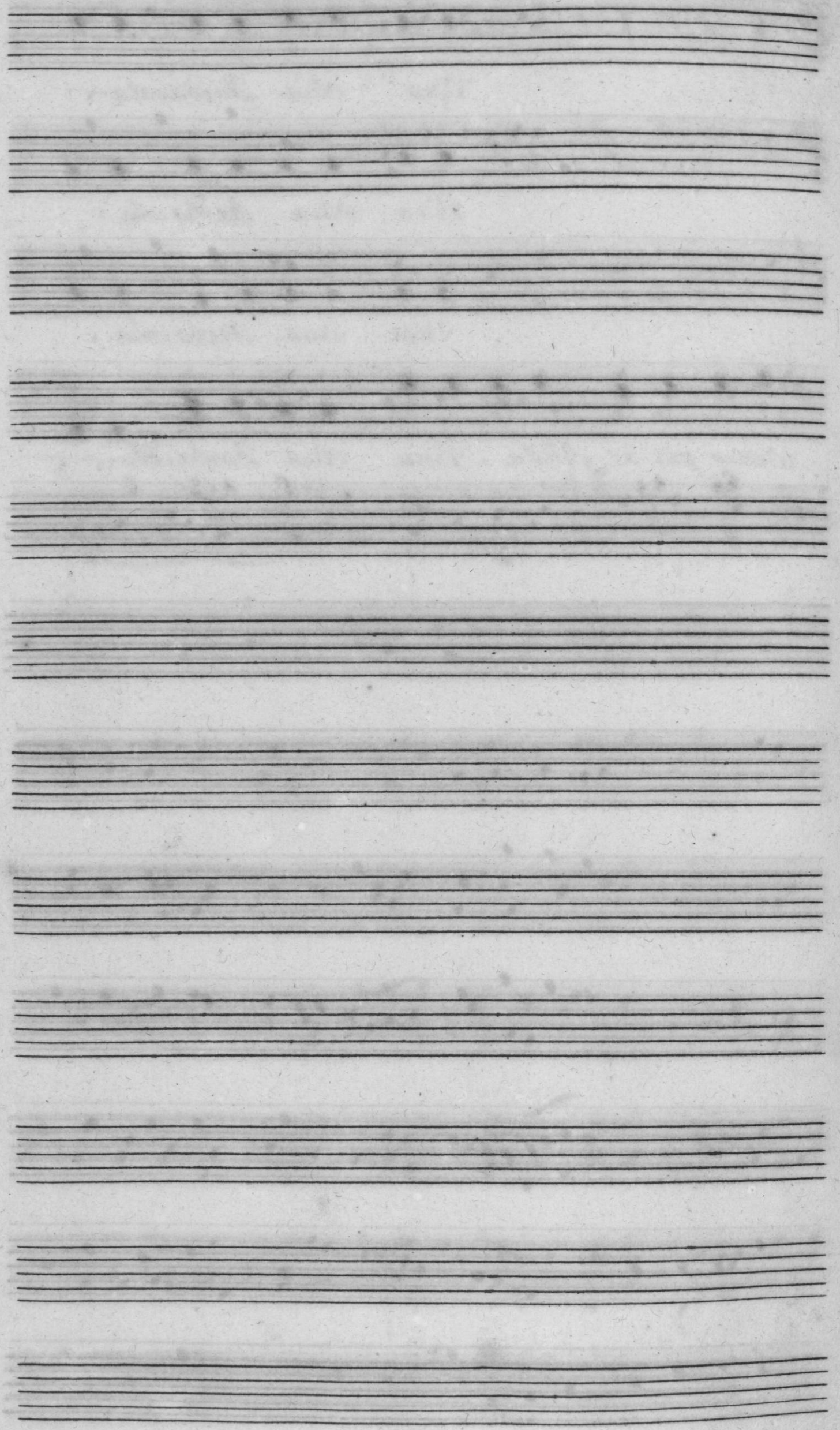

# Compagnes de la Mariee.

8 Entrée.

A set of five empty musical staves, likely a placeholder for another system of music.

A set of five empty musical staves.

A set of five empty musical staves.

# Six bons Bourgeois.

9.<sup>e</sup> Entrée.

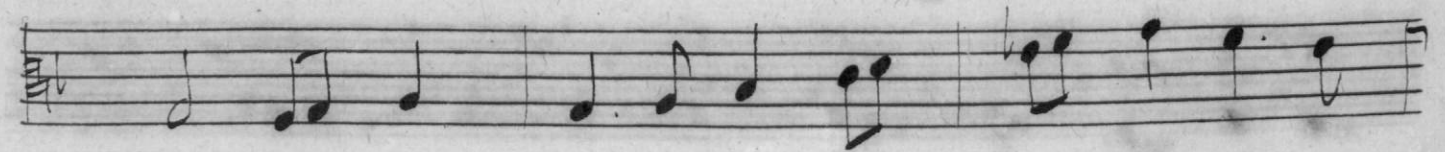
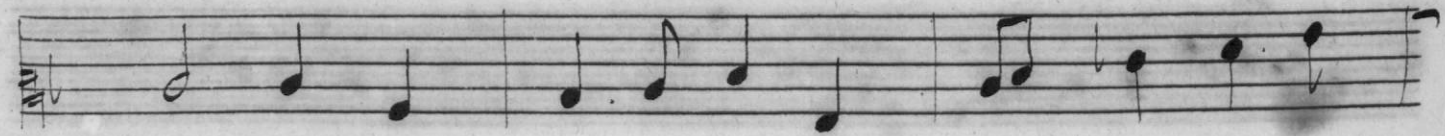
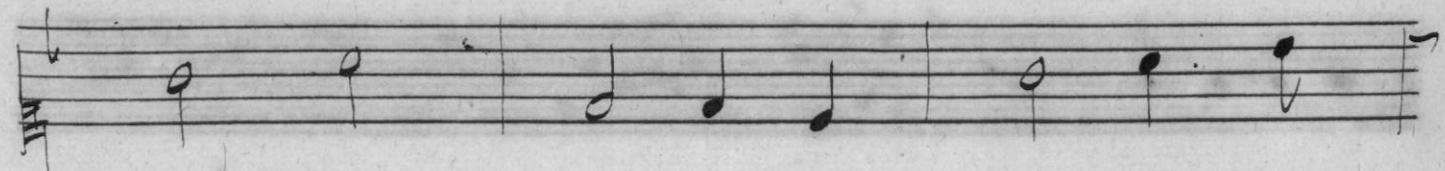
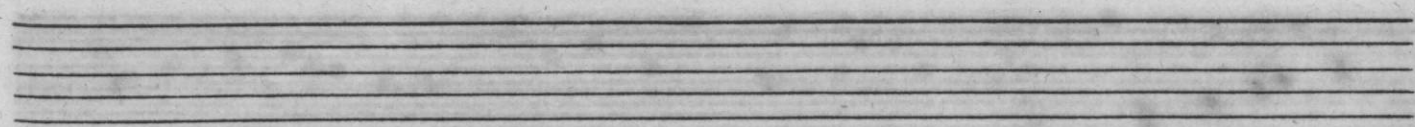
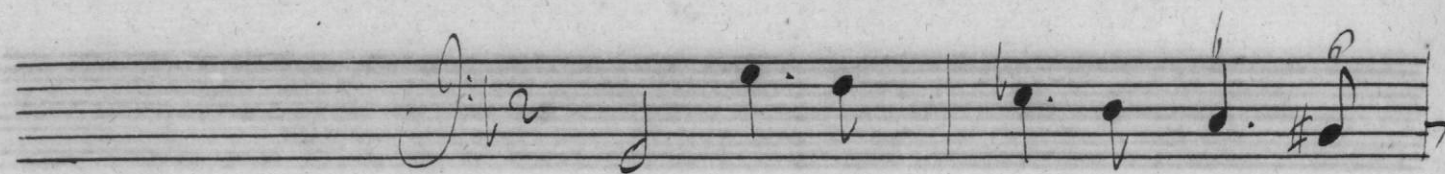
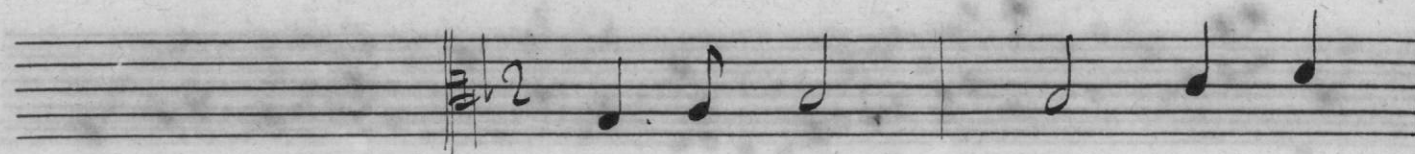
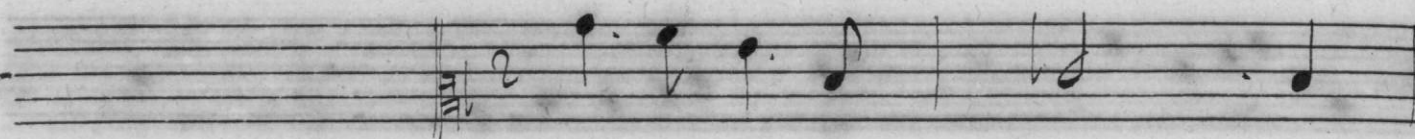
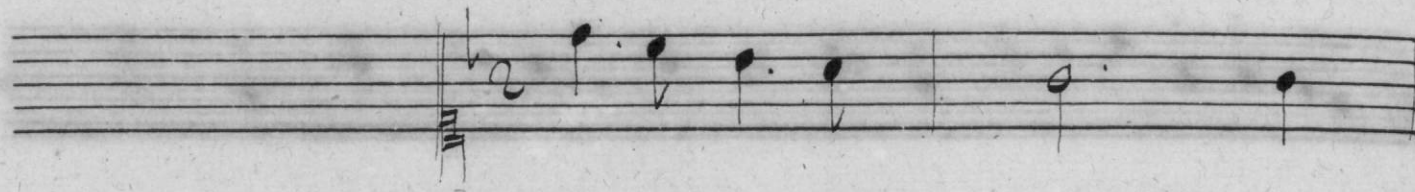
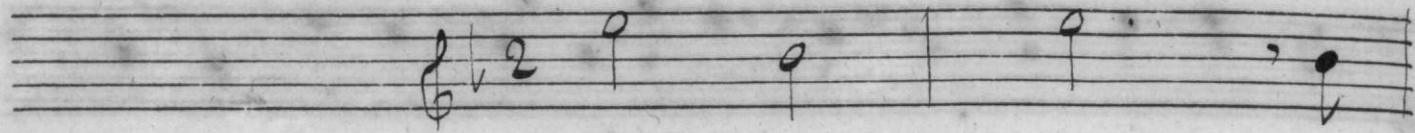

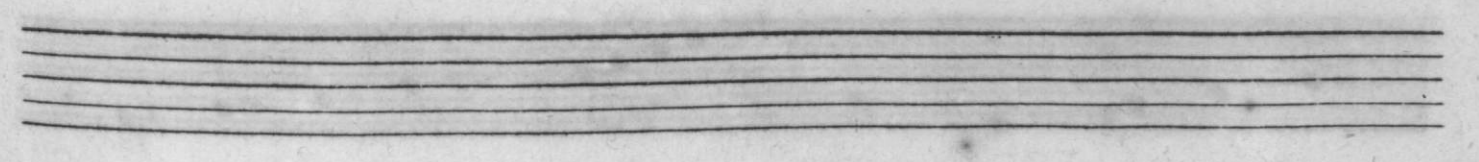
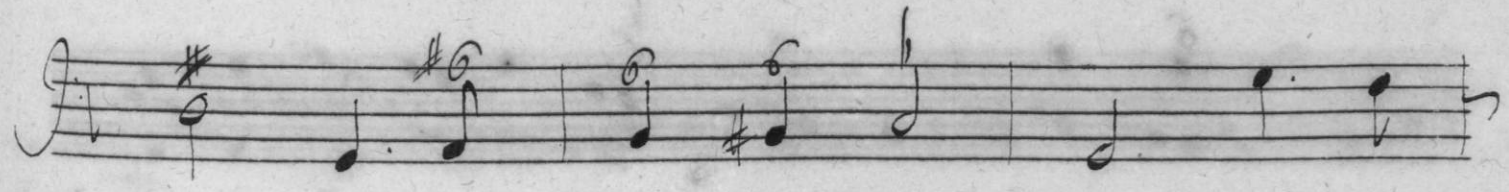
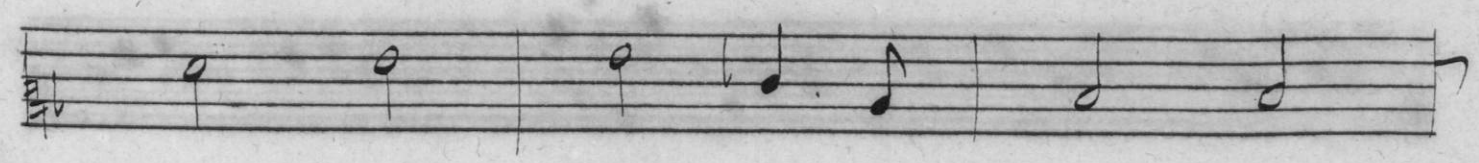
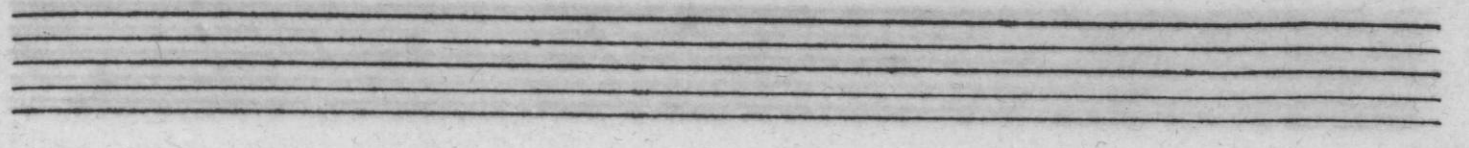
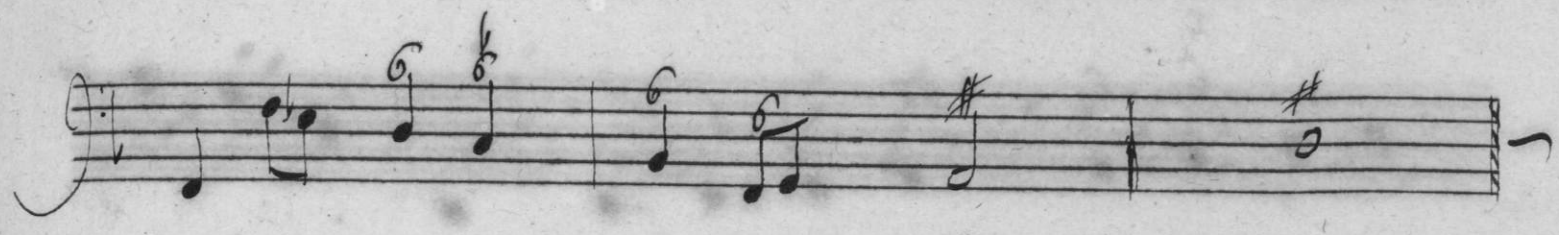
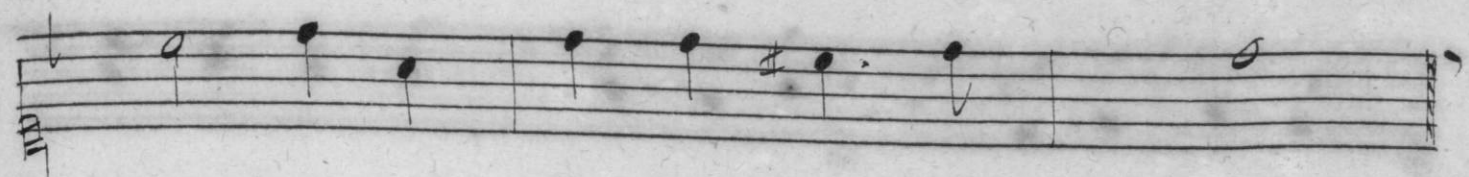

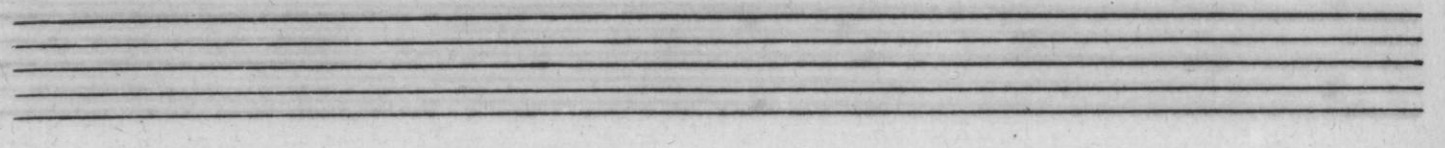

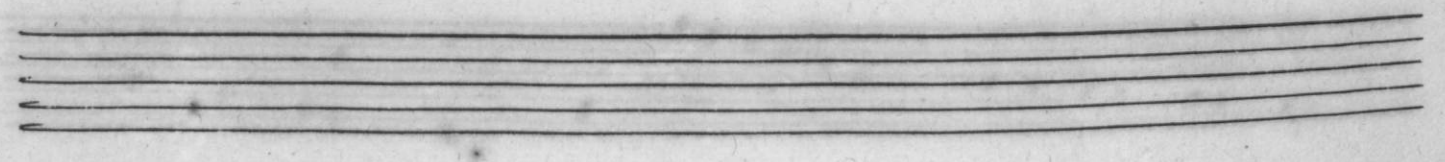

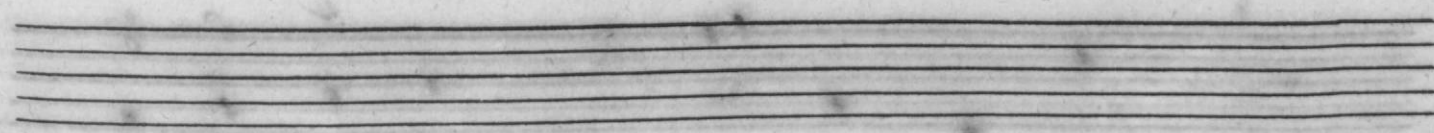
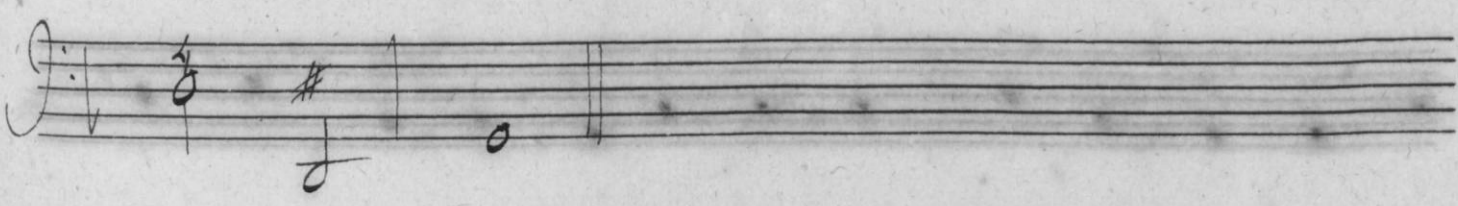
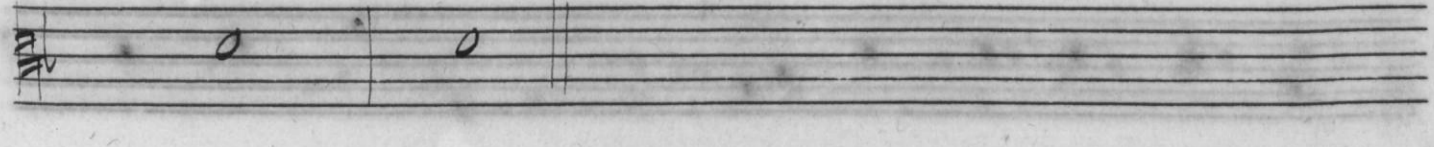
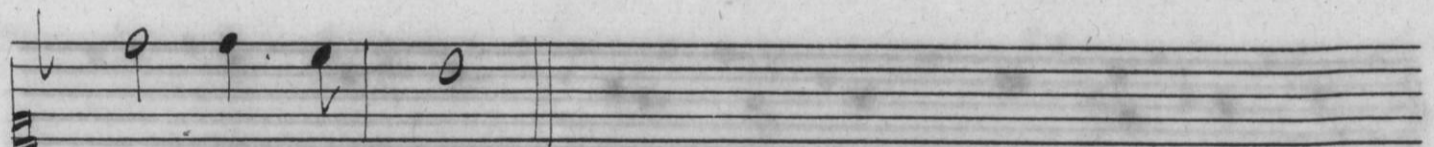
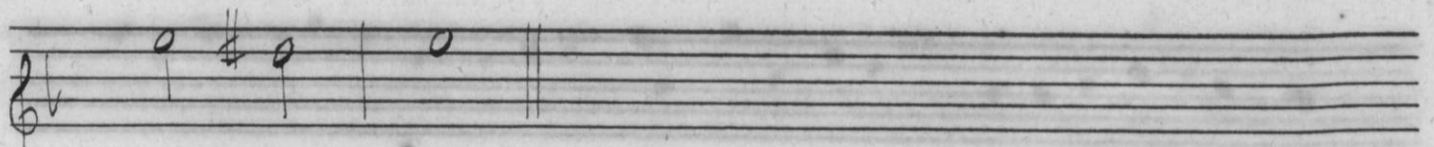
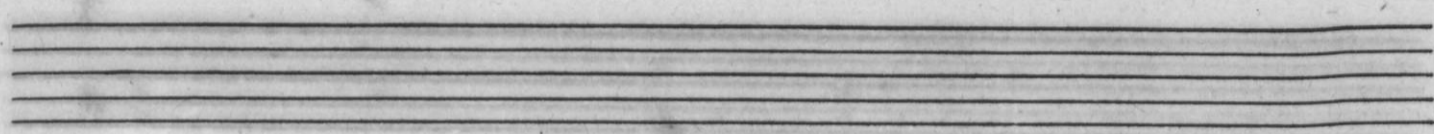
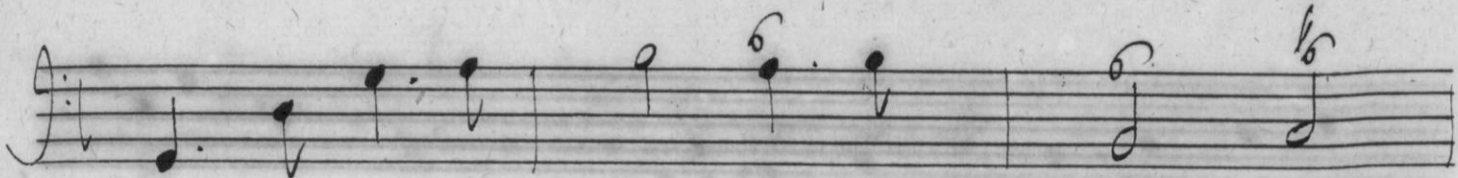
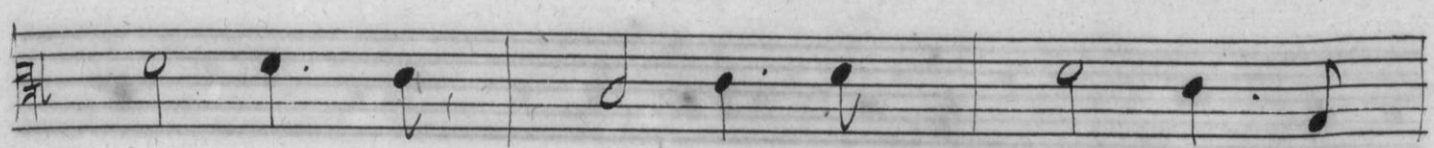

# La Sage femme.

10.<sup>e</sup> Entrée.

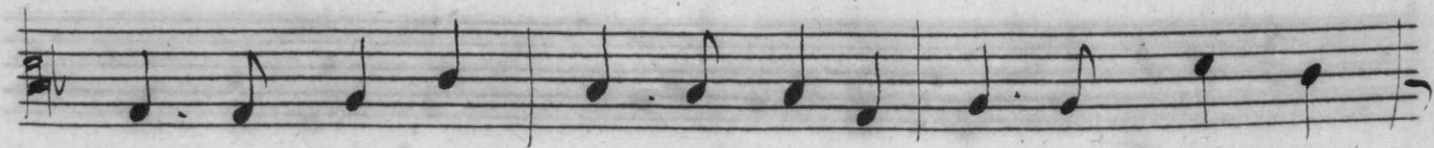
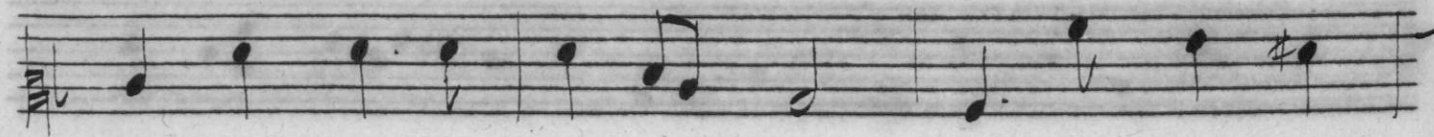
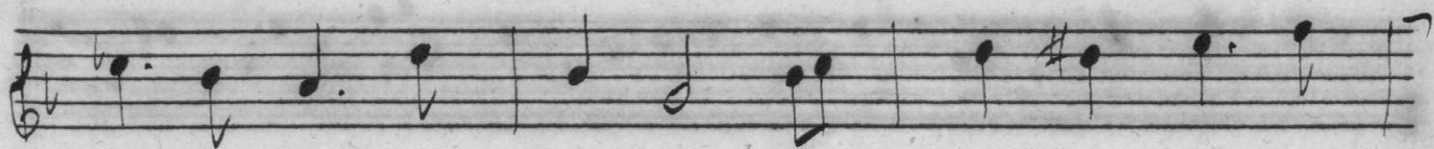
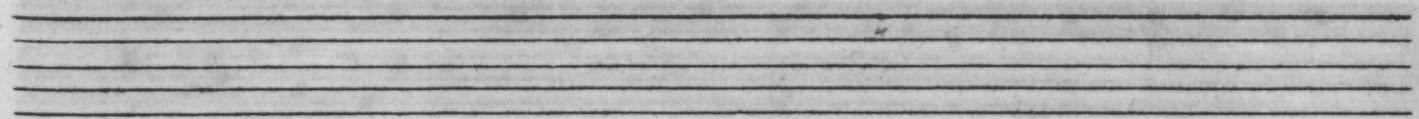
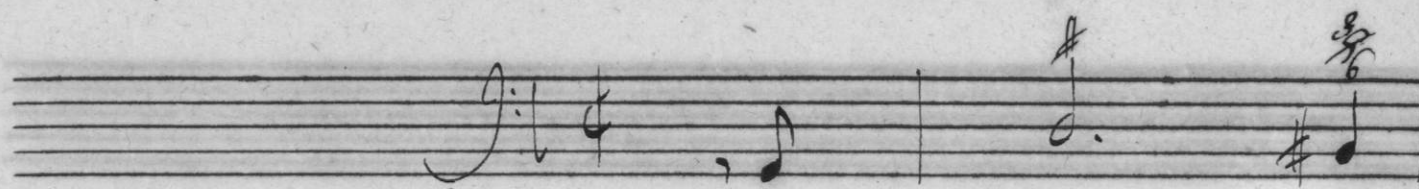
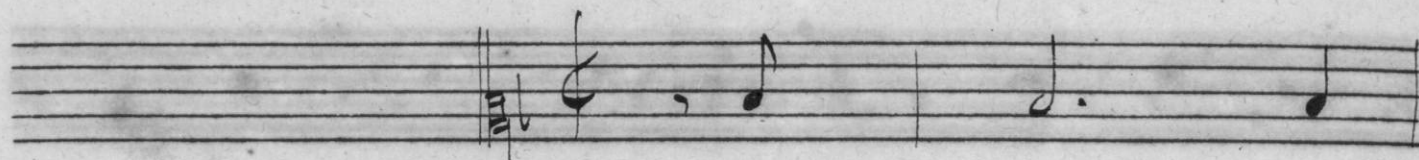
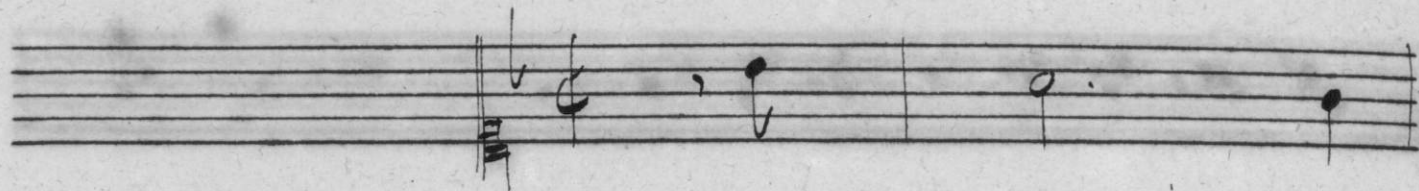
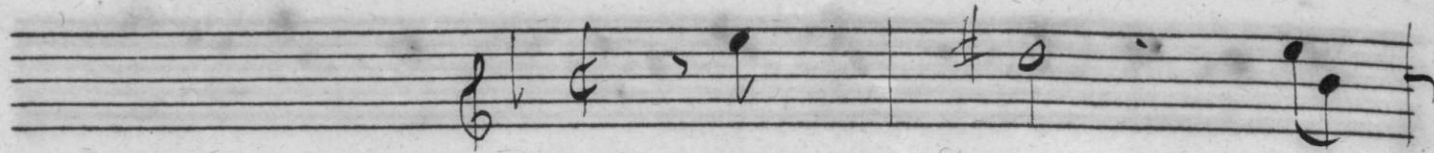

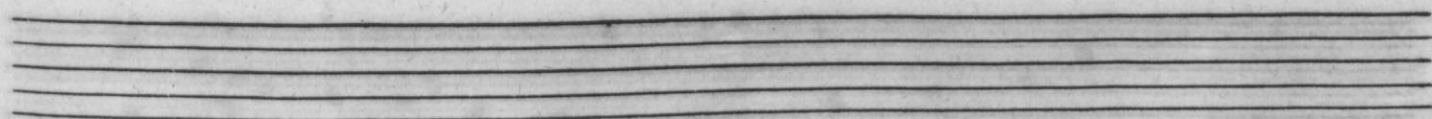
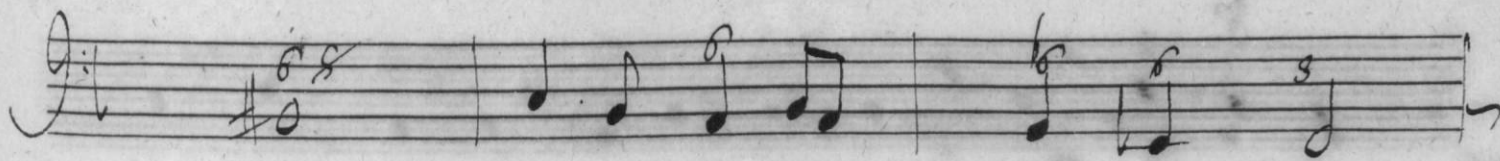
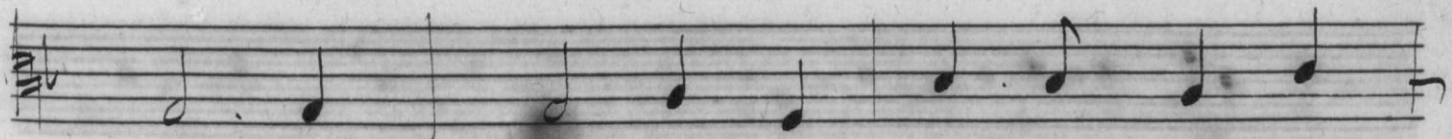
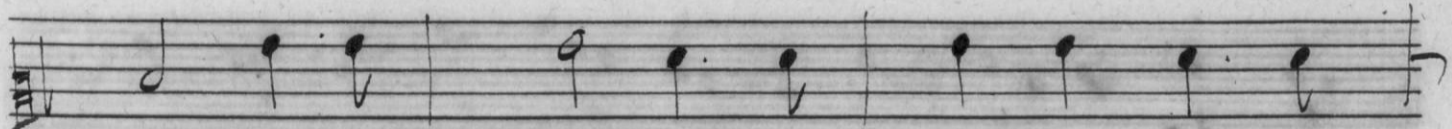
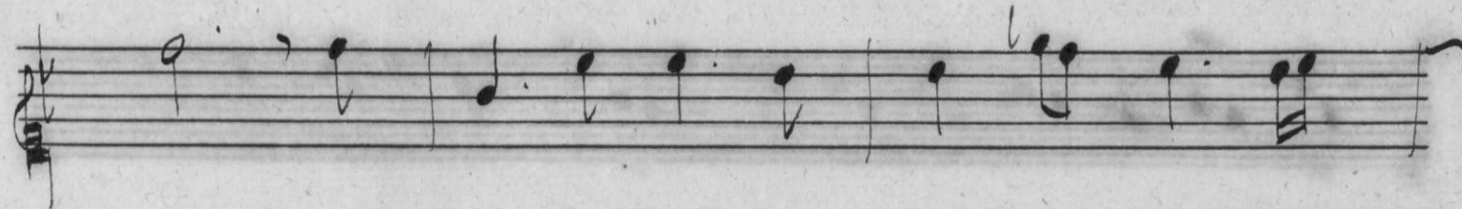
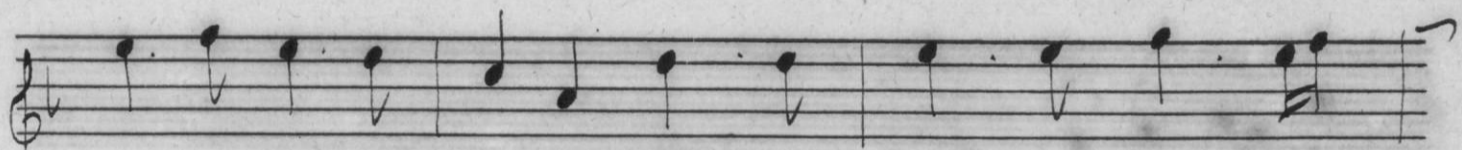
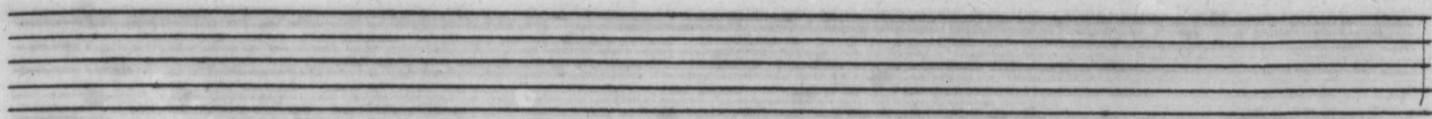
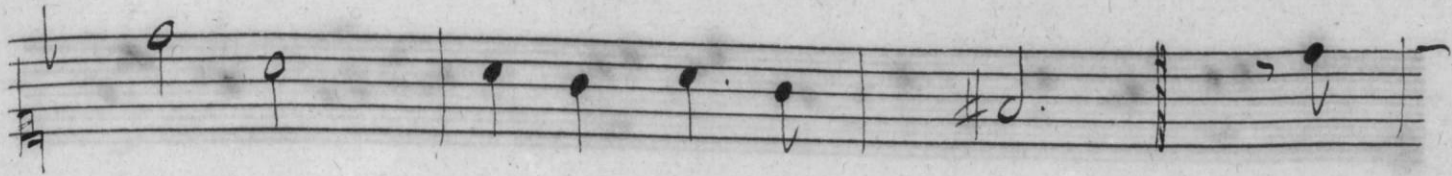

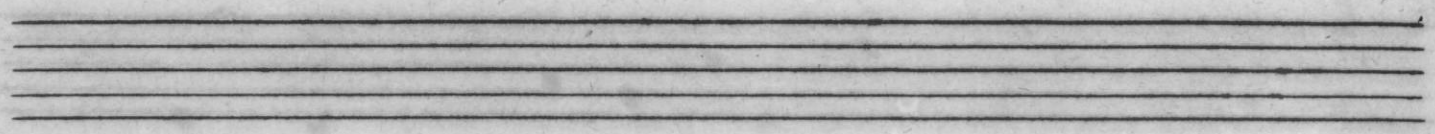

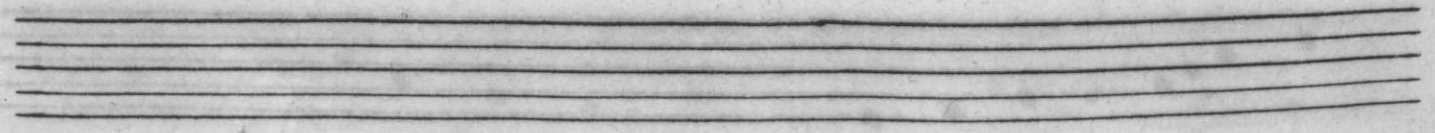

# L'Opérateur.

11. Entrée.

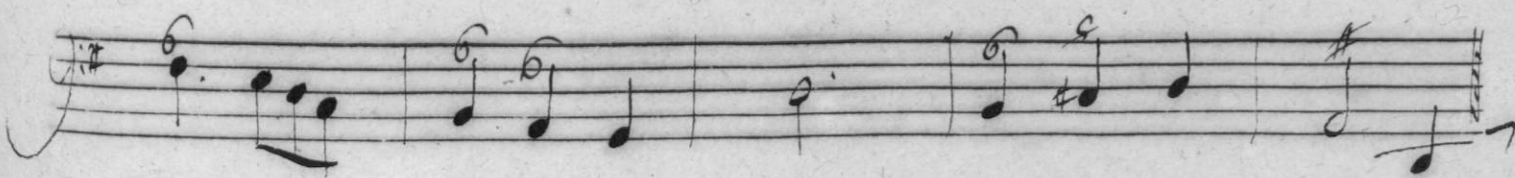
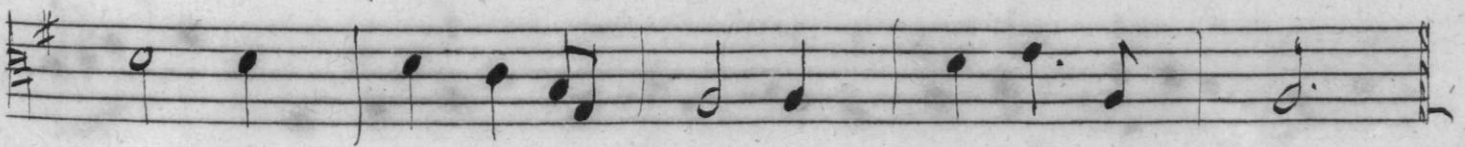
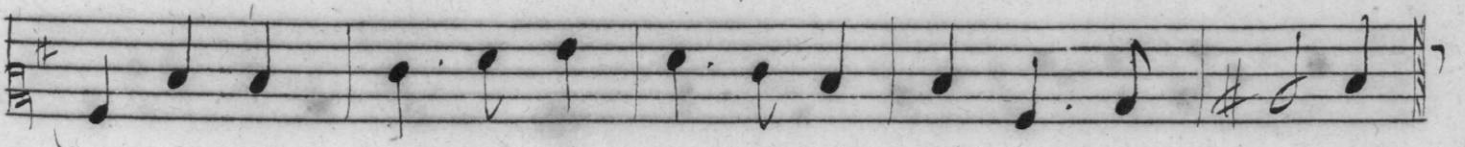
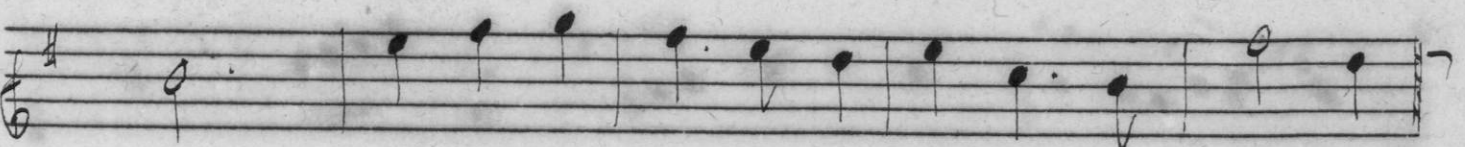
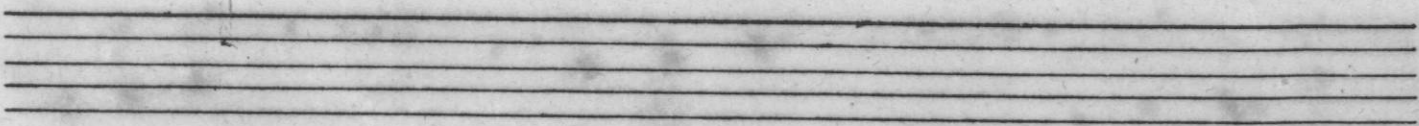
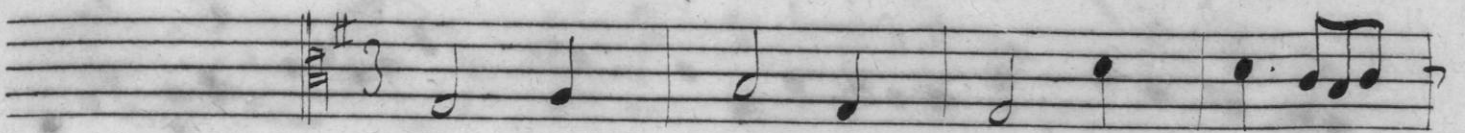
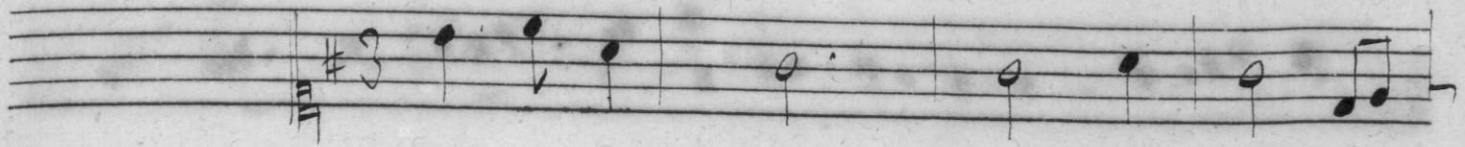

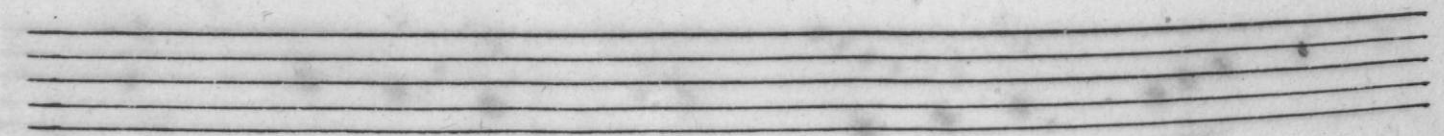
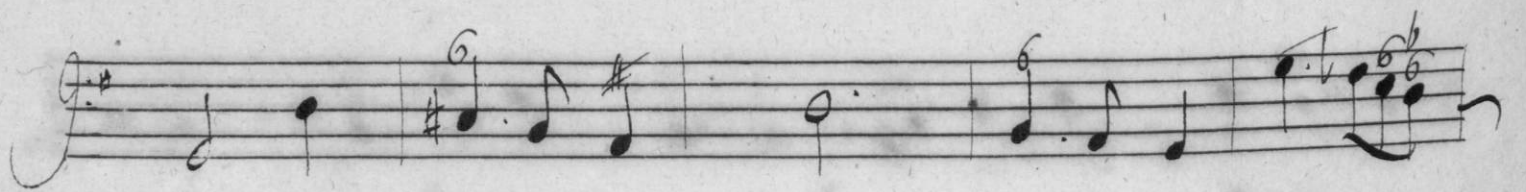
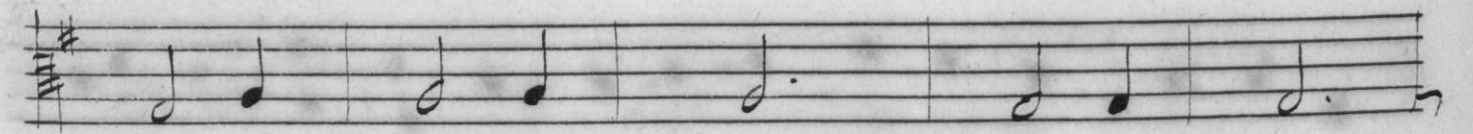
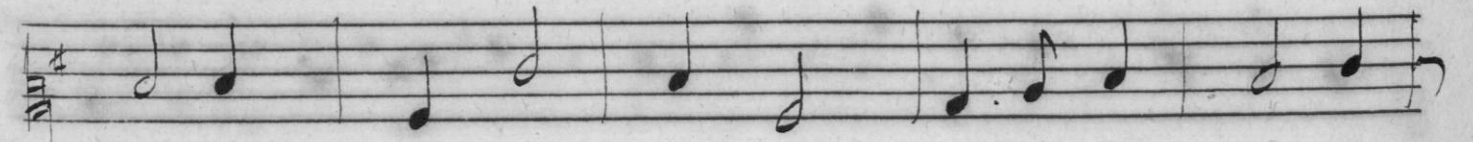
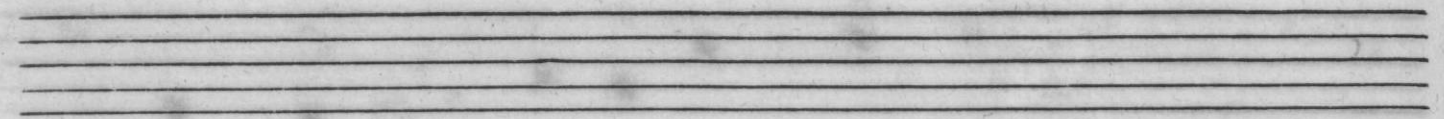
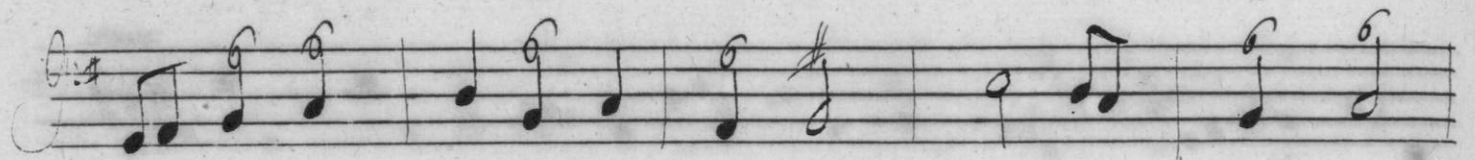
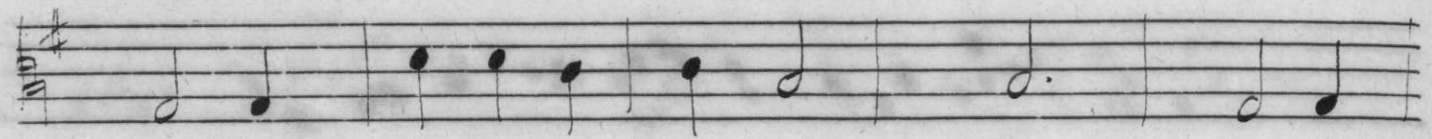
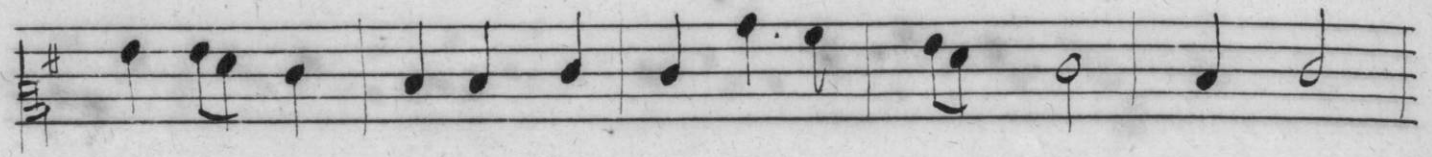
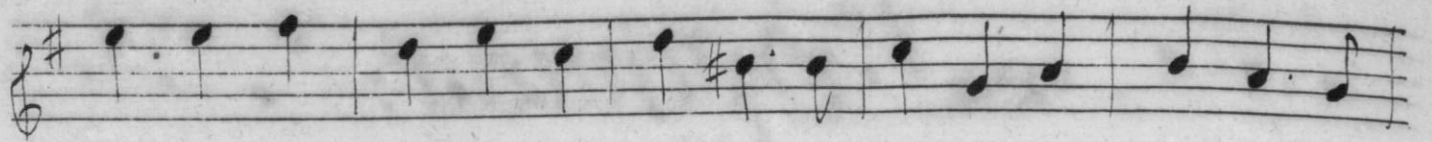

Empty musical staff consisting of five horizontal lines.

Empty musical staff consisting of five horizontal lines.