

A Mme Zenaïde Schandarowska

# SEXTUOR

*pour*

*Piano, 2 Violons, Alto, Violoncelle  
et Contrebasse*

*composé par*

LIAPOUNOV

## *S. Liapounow*

*Op. 63*

SAMUEL JOSPE

*Partition  
Parties séparées*

*Jul. Heinr. Zimmermann, Leipzig, Riga, Berlin.*

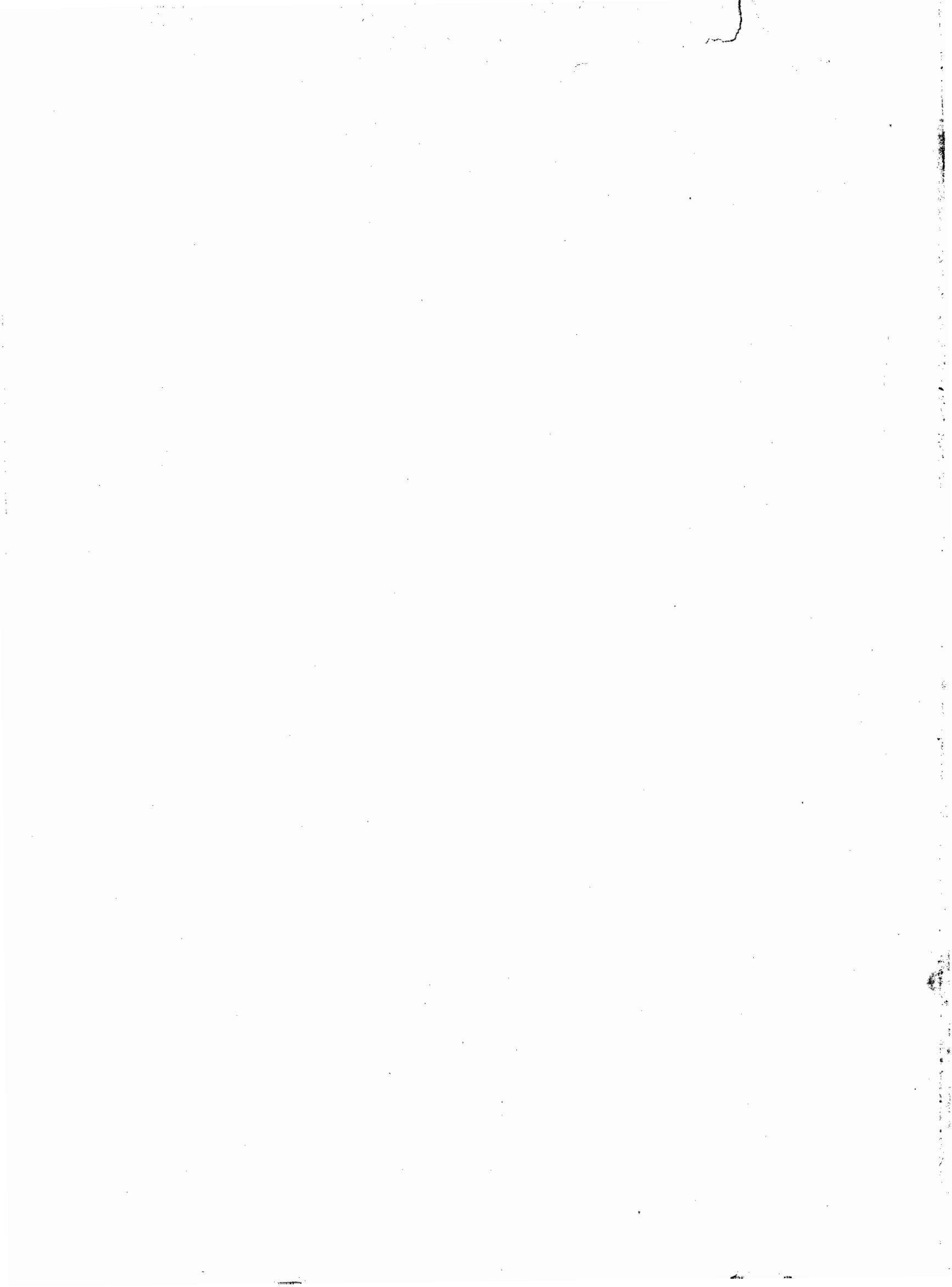

M  
612  
693  
op. 63  
1924

409735

A. Mme Zenaïde Schandarowska.

1

Aufführungsrecht  
vorbehalten.

# SEXTUOR.

## I.

Serge Liapounow Op. 63.

Allegro maestoso, M.M. ♩ = 100

PIANO.

*p*  
Quart.

*mf*

412644 International # 6.90

3

4

5

8

*p*

9

*cresc.*

10

*f*  
*p subito*  
*sempre dim.*

*pp*

*poco string.*  
*p*  
*cresc.*

11 Poco più animato.

*f*  
*ff*

**12** Tempo I.

**Poco più animato.**

13

Tempo I.

*poco a poco più animato*

*cresc.*

Poco più mosso.

14

15

16 Tempo I.

*mf* *sf* *mf* *sf* Viol. I.

*p* 2 *poco a poco*

*cresc.* *sempre cresc*

*poco riten.*

*a tempo* 17 *f*

*p*

18

19

20

8 3 4 1 4 2 5

*f.* *meno f*

21

8

8

*sempre dim.*

8

*pp*

22 Viol. I. 4 p

23

*cresc.*

24

25 Poco più animato.

Più tranquillo.

*riten. al fine*

# II. Scherzo.

Allegro vivace. M.M.  $\text{♩} = 72$

3

*f* *pp*

4

1 *f* *p*

*poco*

*p*

**5** Sostenuto assai il tempo.

*poco* *allargando*

**Tempo I.**

*meno f* **1** *p*

**6** **8** **3**

**7** *f*

Moderato assai  
♩ = ♩ precedente.

10

2 Quart. pp

11

quasi Flauto

pp

12

legatissimo

Quart. p

mf

13

p

14

*mf*

Viol. I.

*p*

8

15

8

*p*

8

16

8

*poco rit.*

3

### III. Nocturne.

Lento ma non troppo. M.M. ♩ 58

1 a tempo

1 a tempo

poco rit. p

2

pp

cresc. mf

cresc.

3

dim. p

pp

4

1 5 2 3 1 4 1 5

3

3

2 1

1

1

VI. I.

espressivo

4

p

VI. I.

VI. I.

pp

Poco più mosso.

poco rit.

5

p

pp

cresc.

*dolcissimo*

*p*

*mf*

*p*

*pp dolcissimo*

8

8

9 *Tempo I.*

VI. I. *ritardando assai*

*p*

*pp*

Poco più mosso.

pp

pp

*dolcissimo*

11

*p*

Tempo I. VI.I.

*pp* *ritard.* *p*

*riten.* *pp* *ppp*

# IV. Finale.

Allegro risoluto. M. M.  $\text{♩} = 72$

*poco rit.* **4** *a tempo*

*dim.* *p*

**5**

*f* *ff*

11

VI.I.

*p*

*p* *mf* *ff*

*allargando*

12 Più sostenuto.

*p*

*ff*

13

*ff*

*meno f* *cresc.*

Tempo I.

14

ff

*poco rit.*

15

*a tempo*

sf

cresc. dim.

16

*a tempo*

pp p

cresc.

17 Più mosso.

18 Tempo I.

19 Più mosso.

20

Tempo I.

21

Più mosso.

