RELEASE BY TYPH

2006

10 Pièces de Genre

I. Nocturne

Op. 10, No. 1

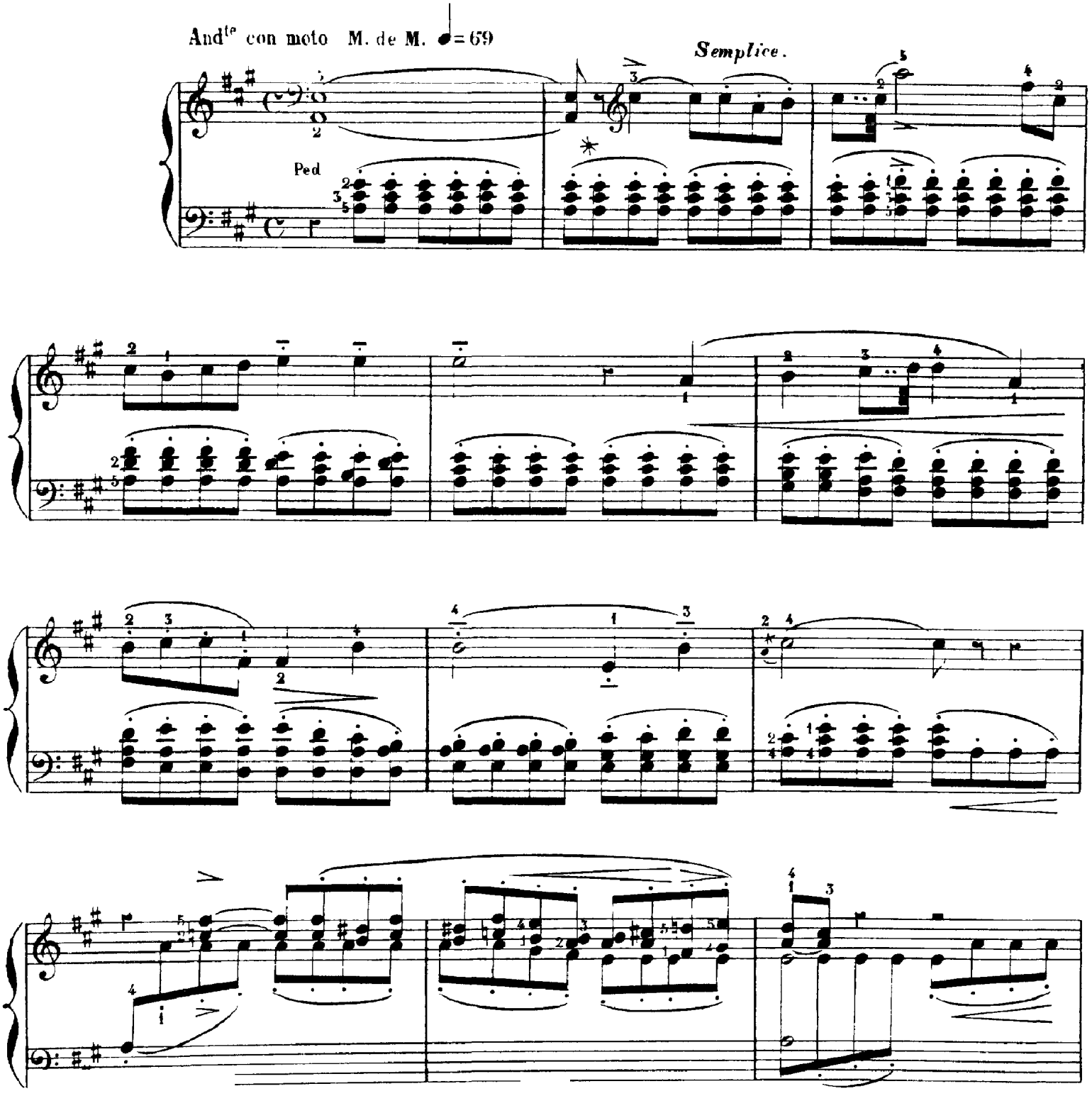

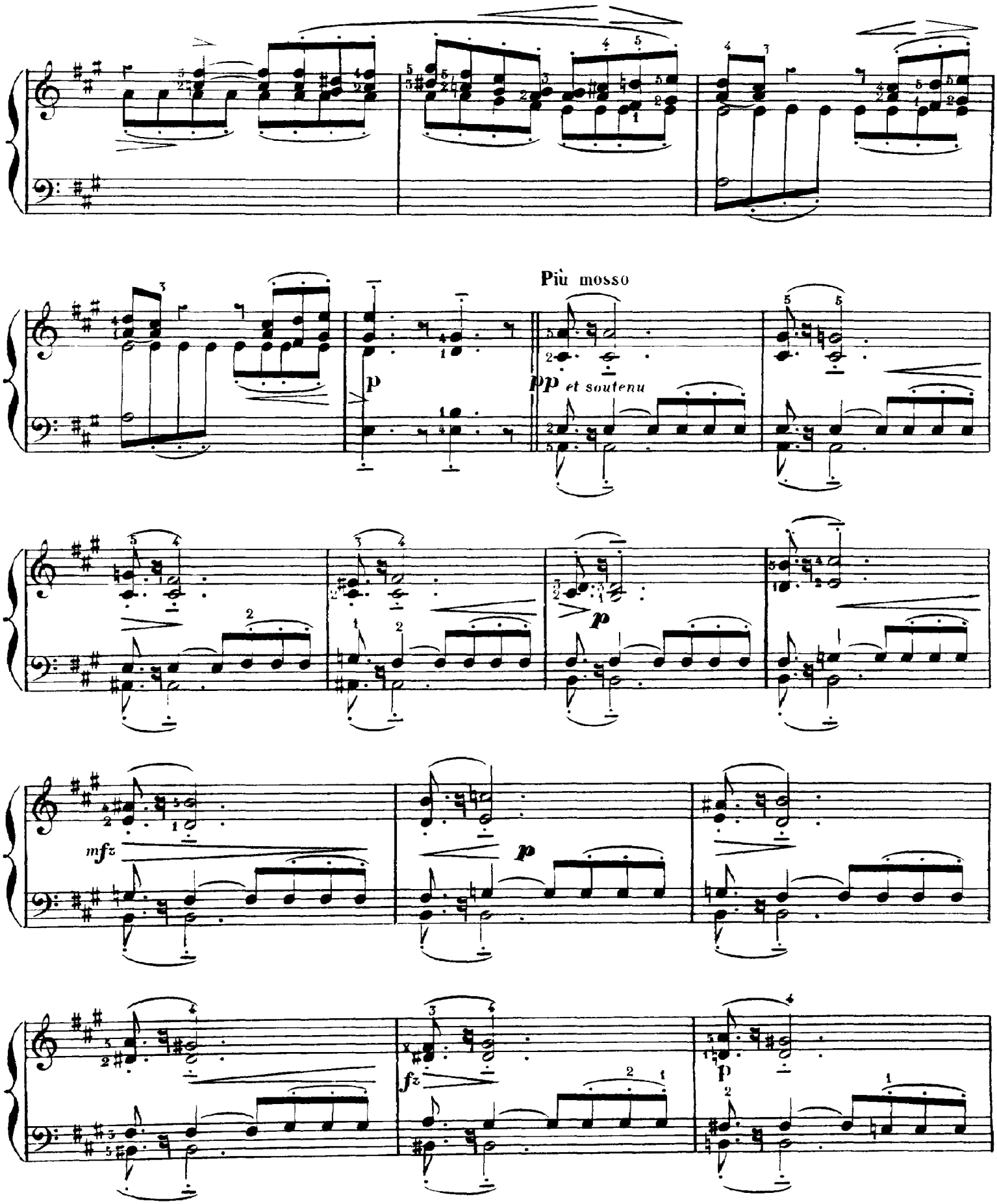
Più mosso
p
pp et soutenu
p
mfz
p
fz
p

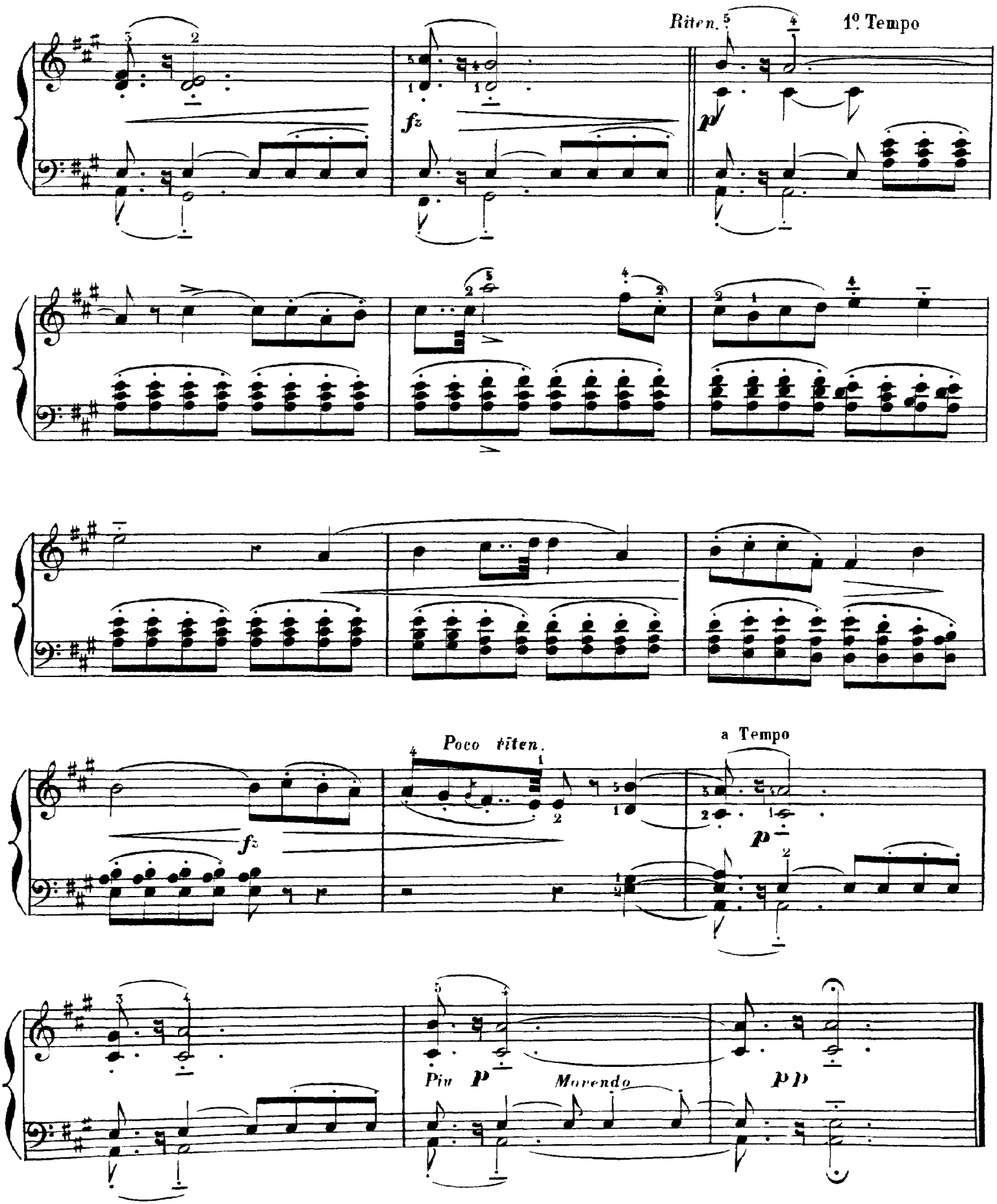
Riten.
1º Tempo
fz
p
Poco riten.
a Tempo
fz
p
Piu p
Morendo
pp

II. Marche

Op. 10, No. 2

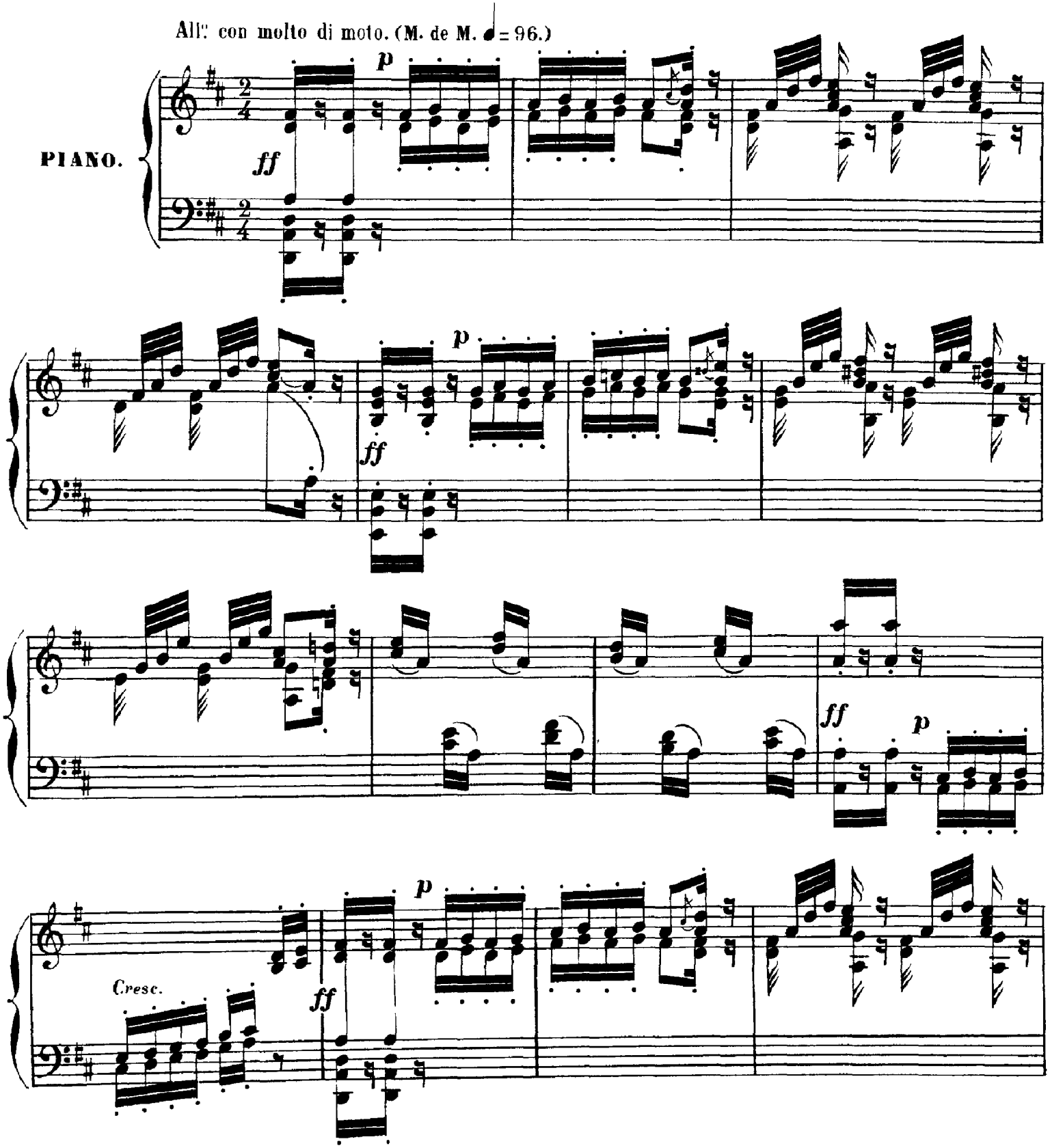

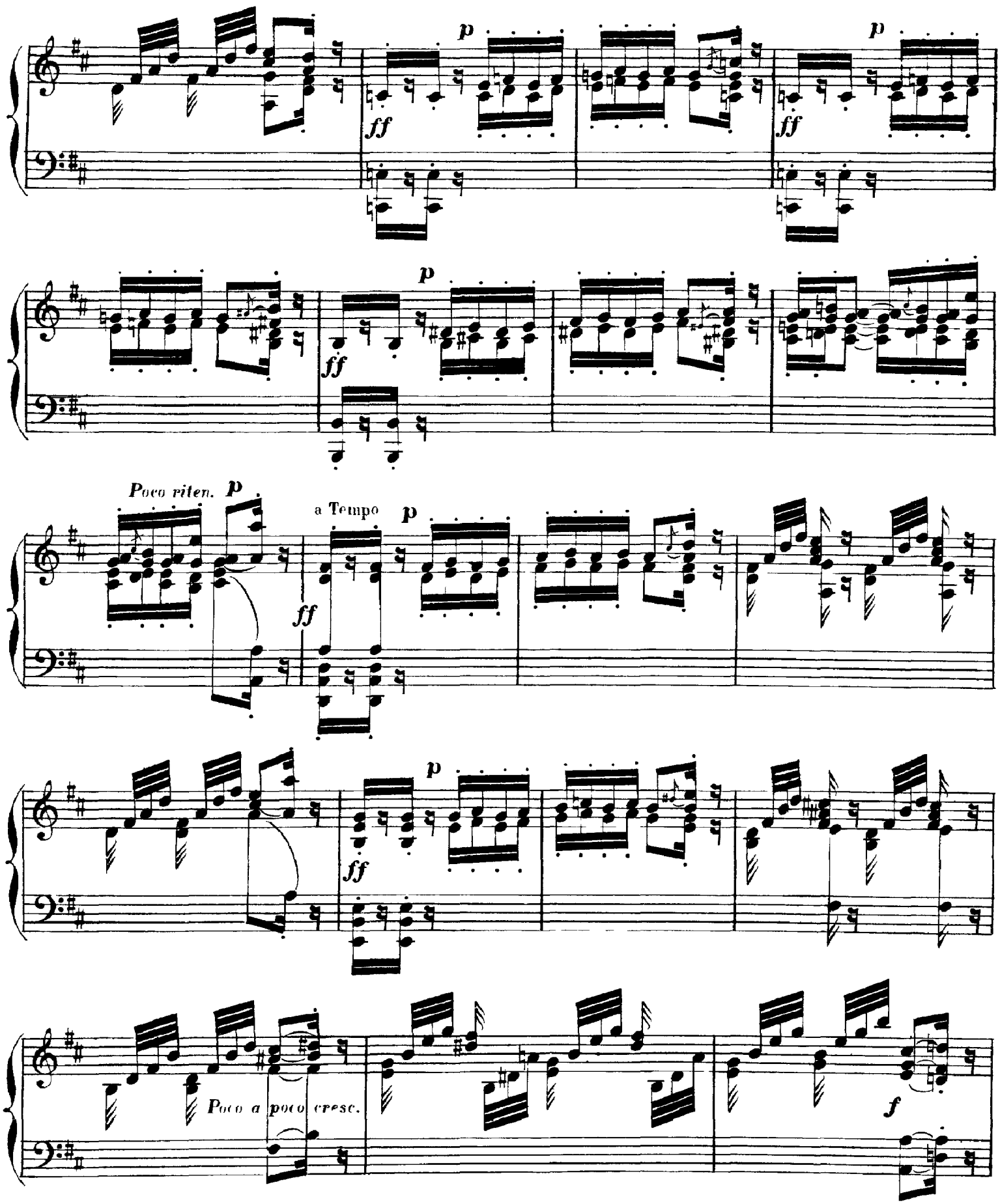
p
ff
p
ff
p
ff
Poco riten.
p
a Tempo
p
ff
p
ff
Poco a poco cresc.
f

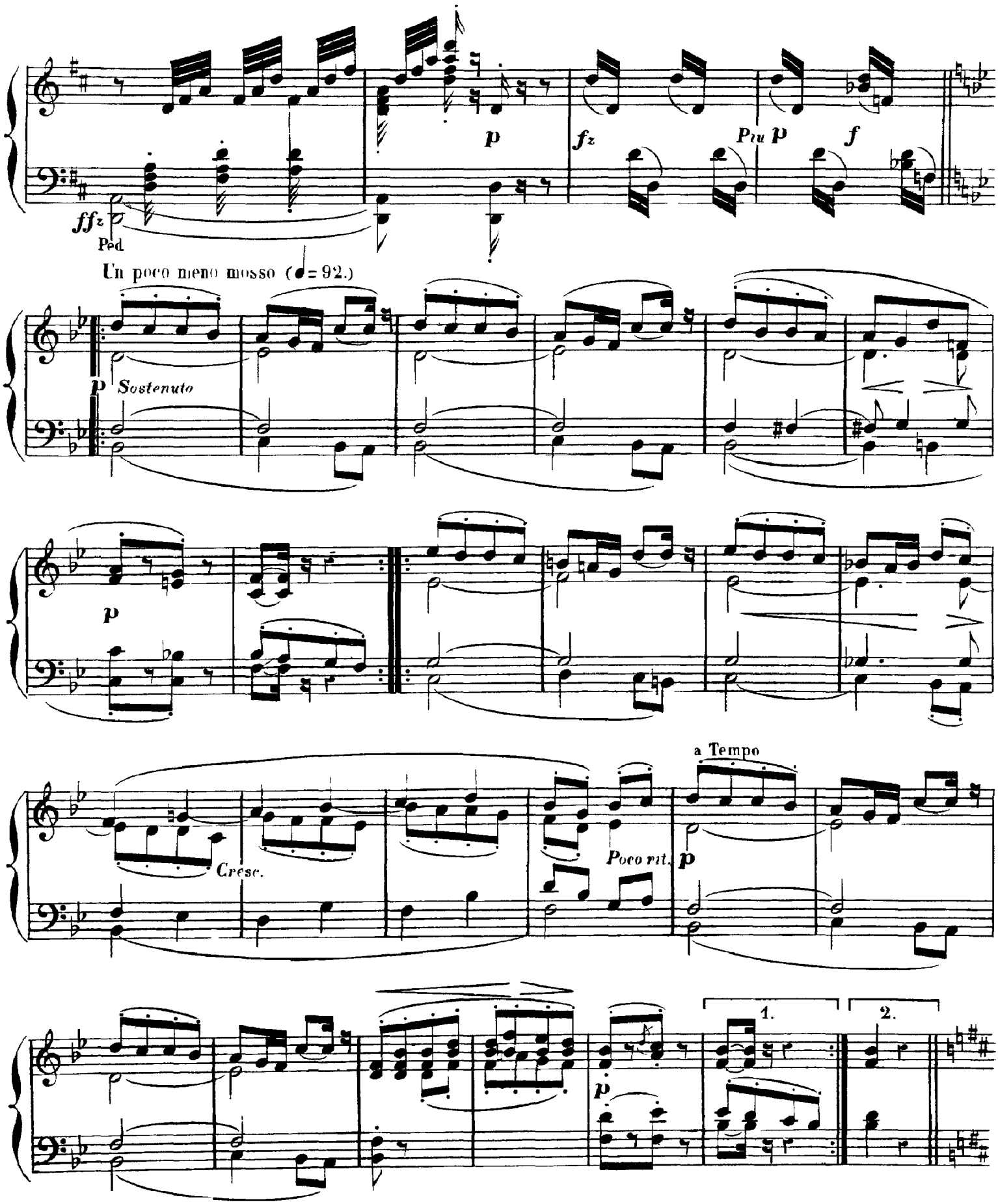
ffz
Ped
p
fz
Piu p
f
Un poco meno mosso (♩= 92.)
p Sostenuto
p
Cresc.
Poco rit.
p
a Tempo
p
1.
2.

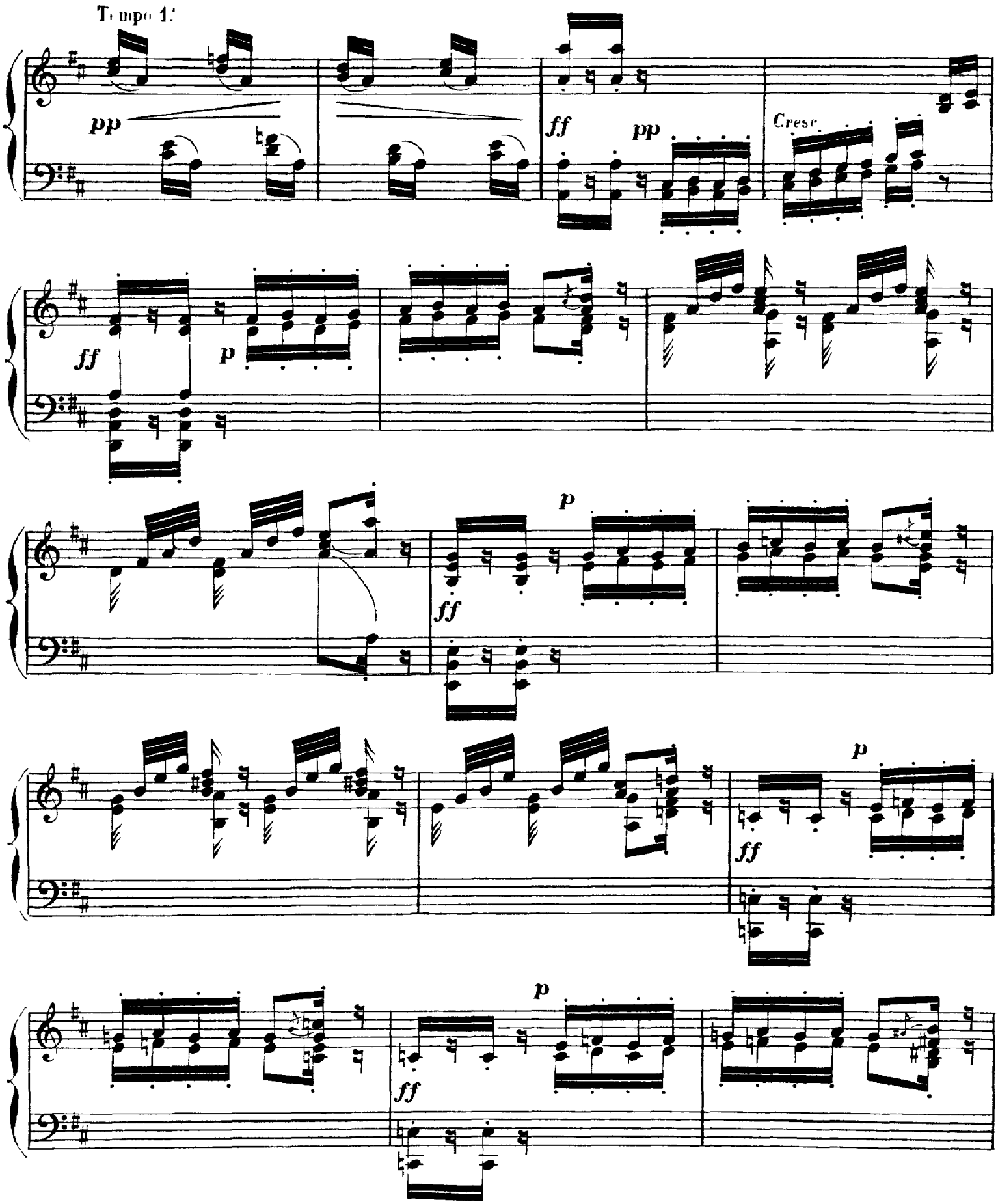
Tempo 1:
pp
ff
pp
Cresc.
ff
p
p
ff
ff
p
ff
p
ff
p

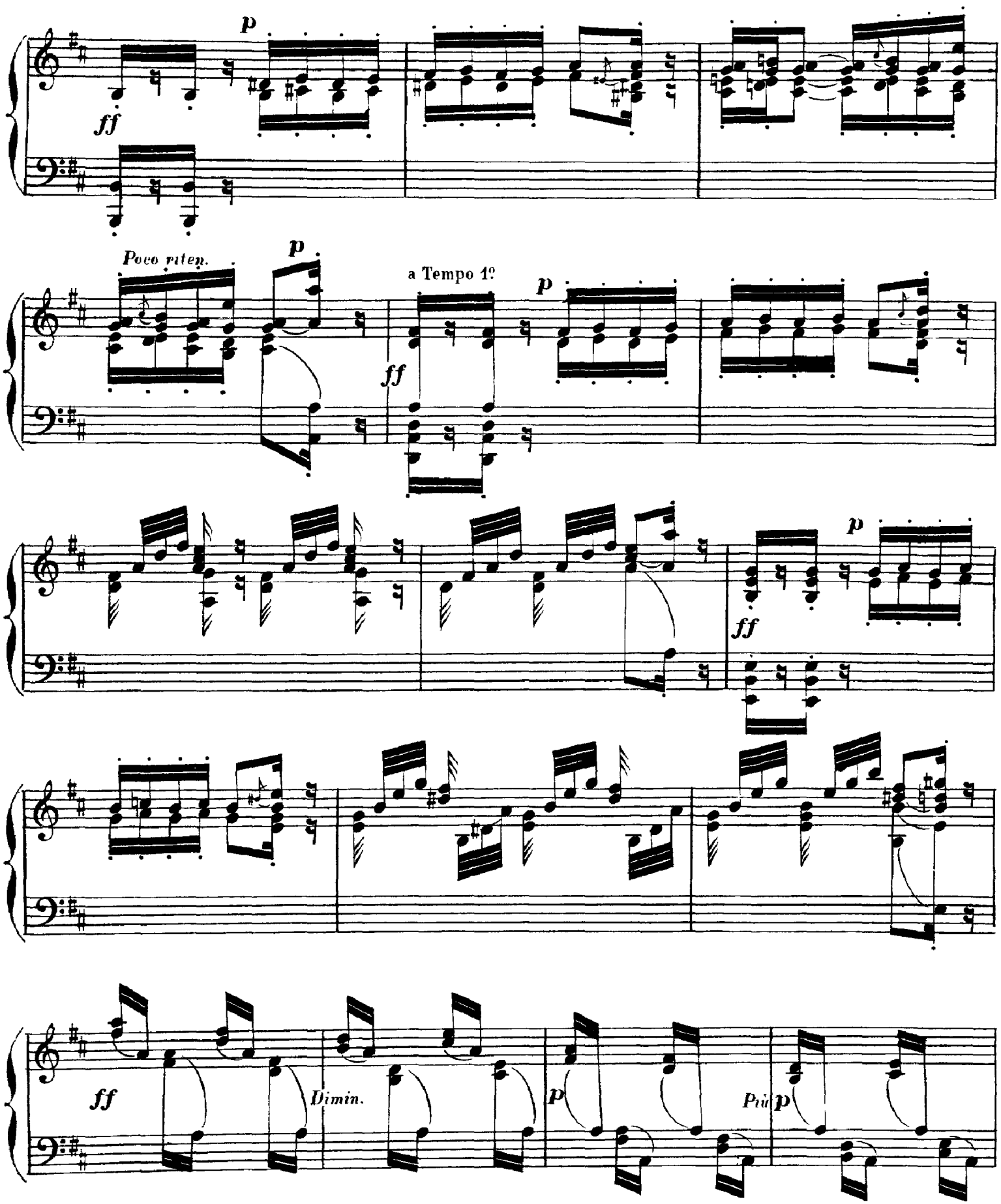
p
ff
Poco riten.
p
a Tempo 1º
p
ff
p
ff
ff
Dimin.
p
Più
p

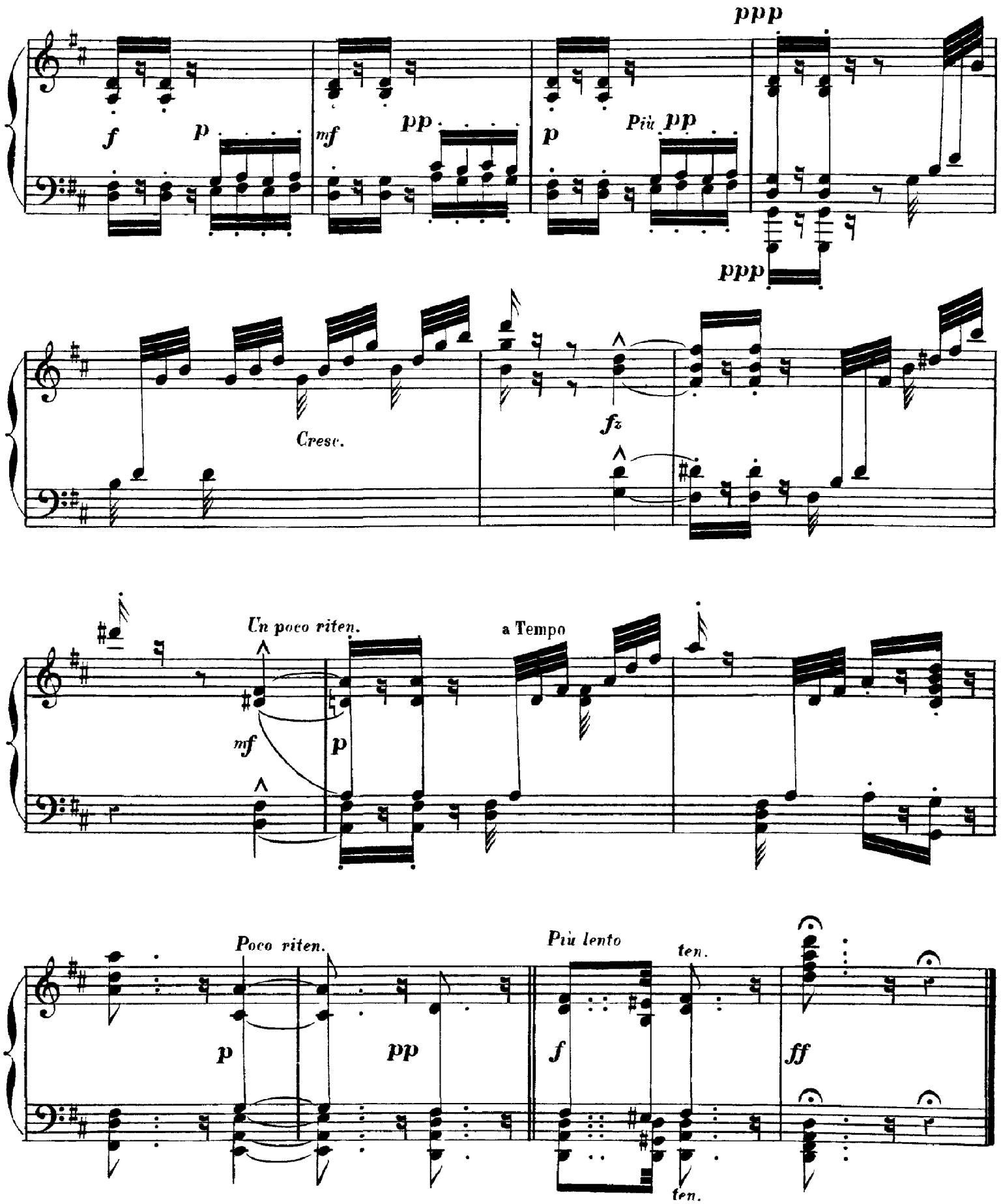
ppp
f
p
mf
pp
p
Più pp
ppp
Cresc.
fz
Un poco riten.
a Tempo
mf
p
Poco riten.
p
pp
Più lento
ten.
f
ff
ten.

III. Barcarolle

Op. 10, No. 3

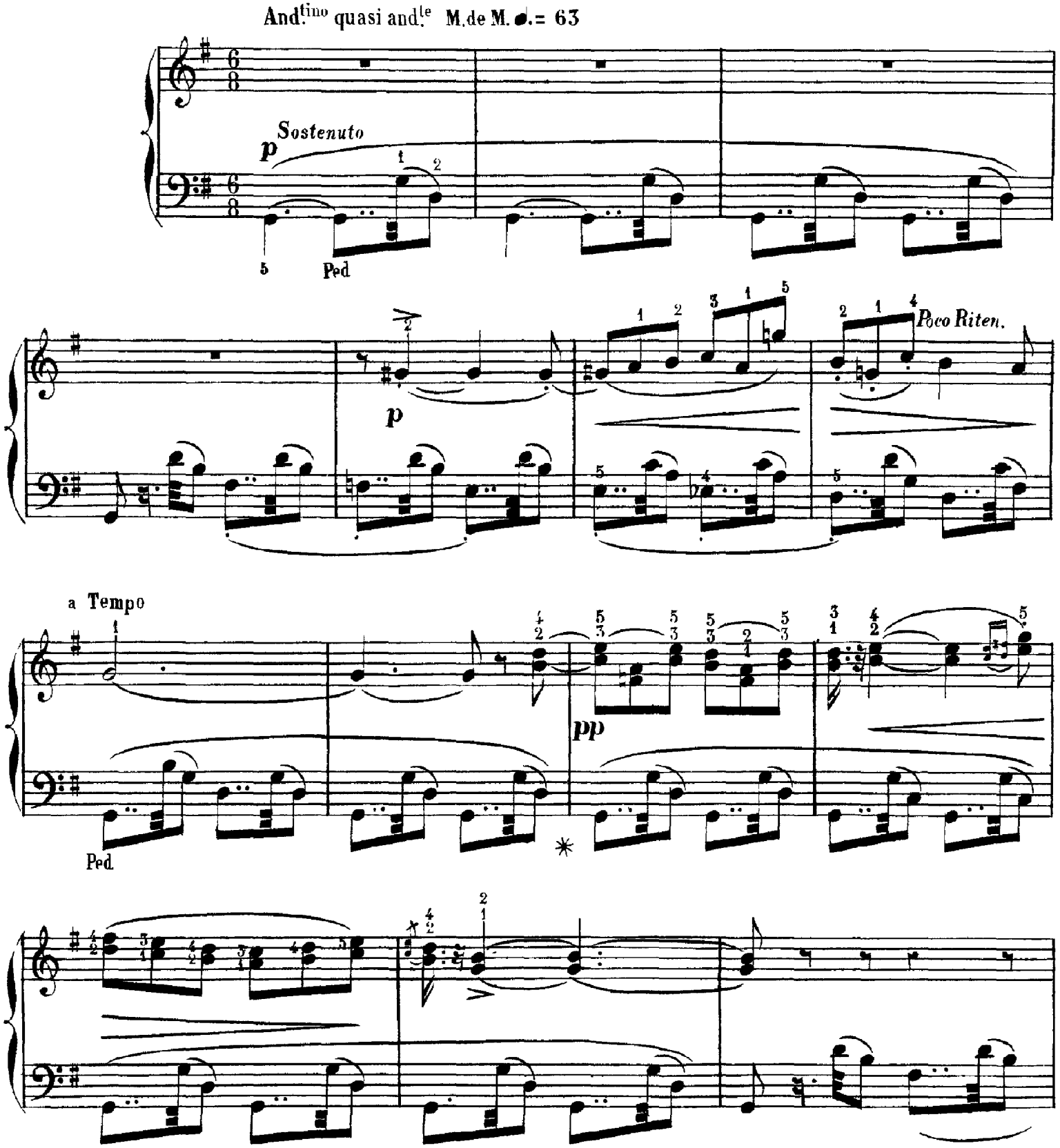

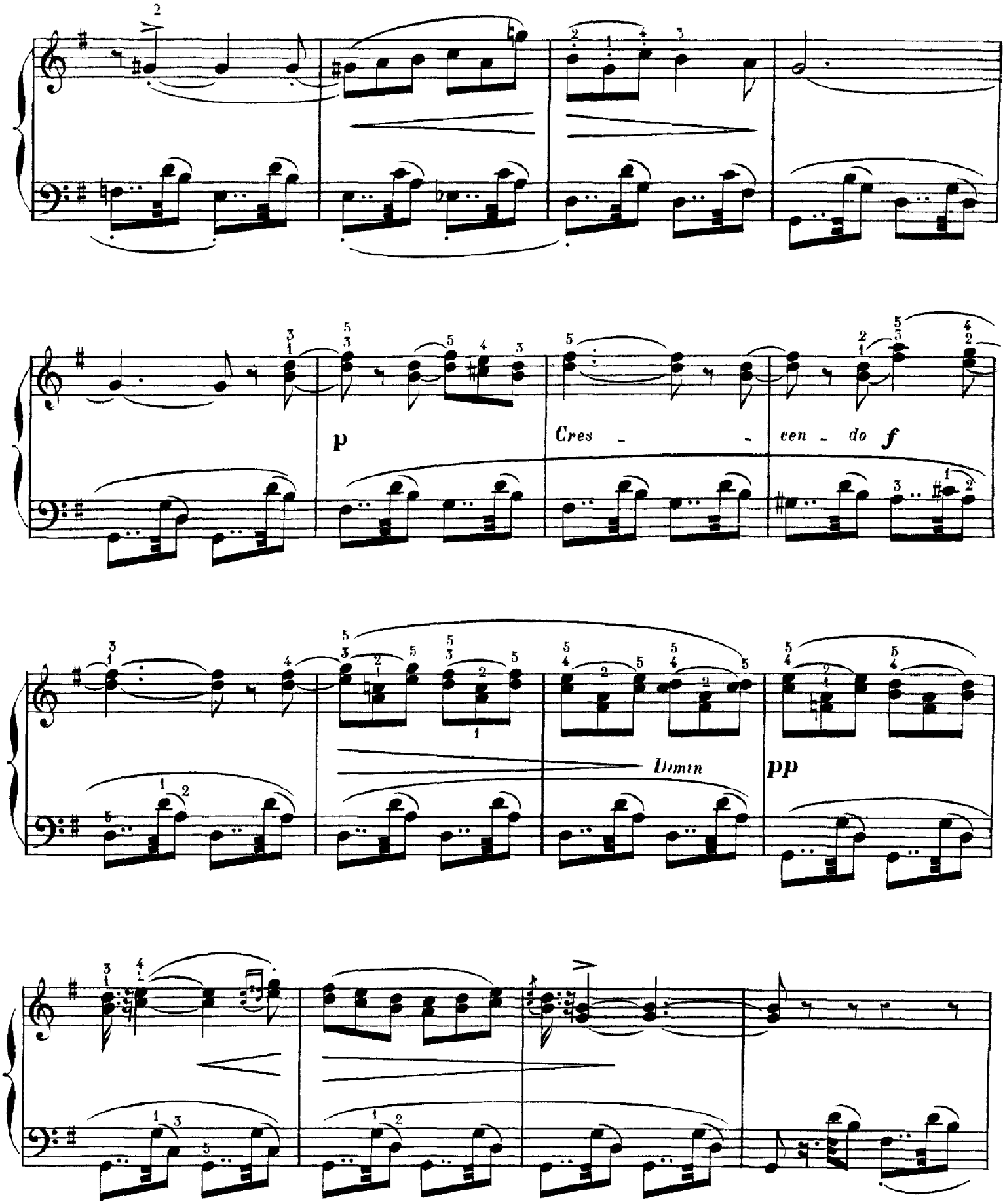
p
Cres - - - cen - do f
Dimin
pp

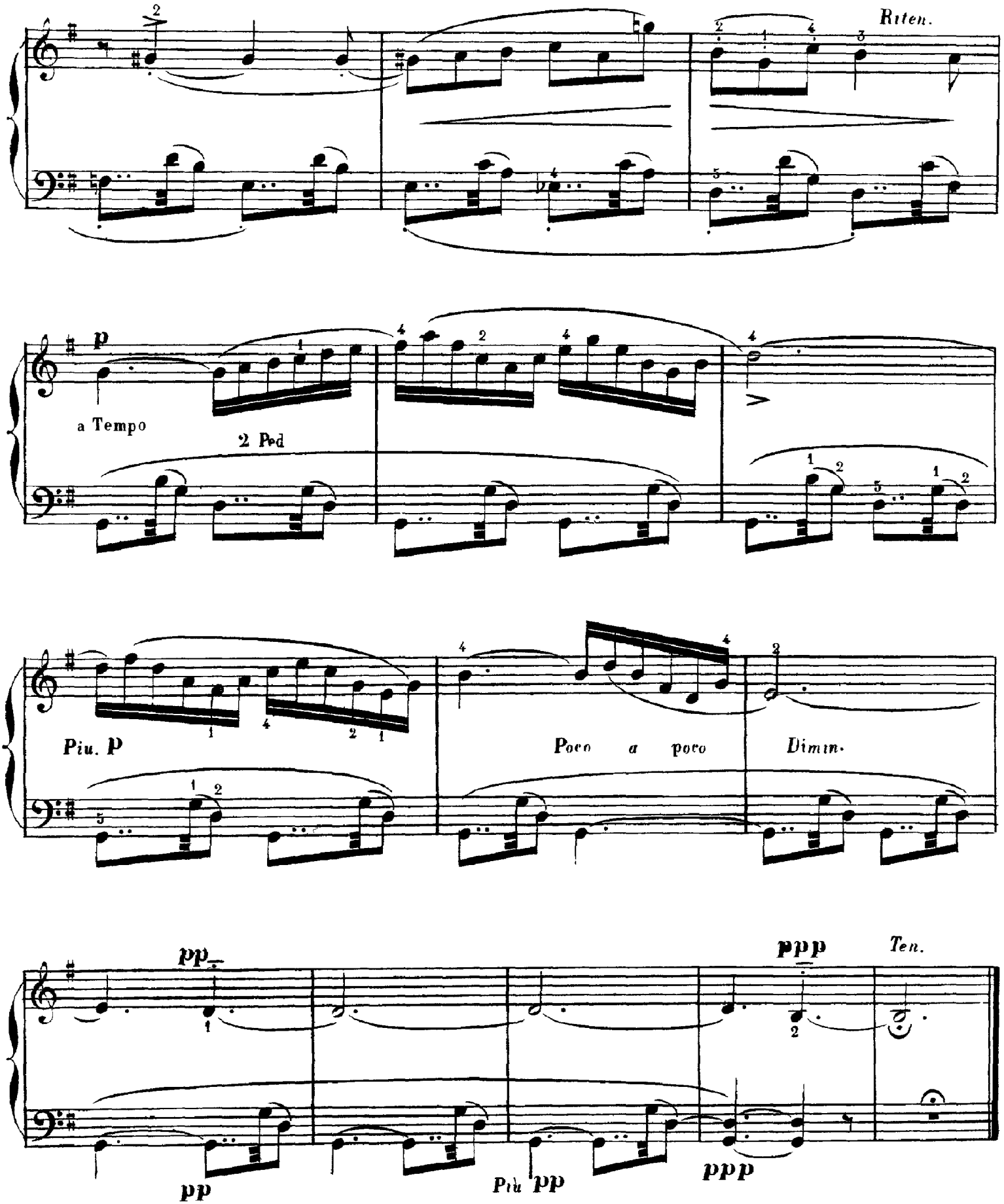
Riten.
p
a Tempo
2 Ped
Piu. p
Poco a poco
Dimin.
pp
ppp
Ten.
pp
Piu pp
ppp

IV. Rigodon

Op. 10, No. 4

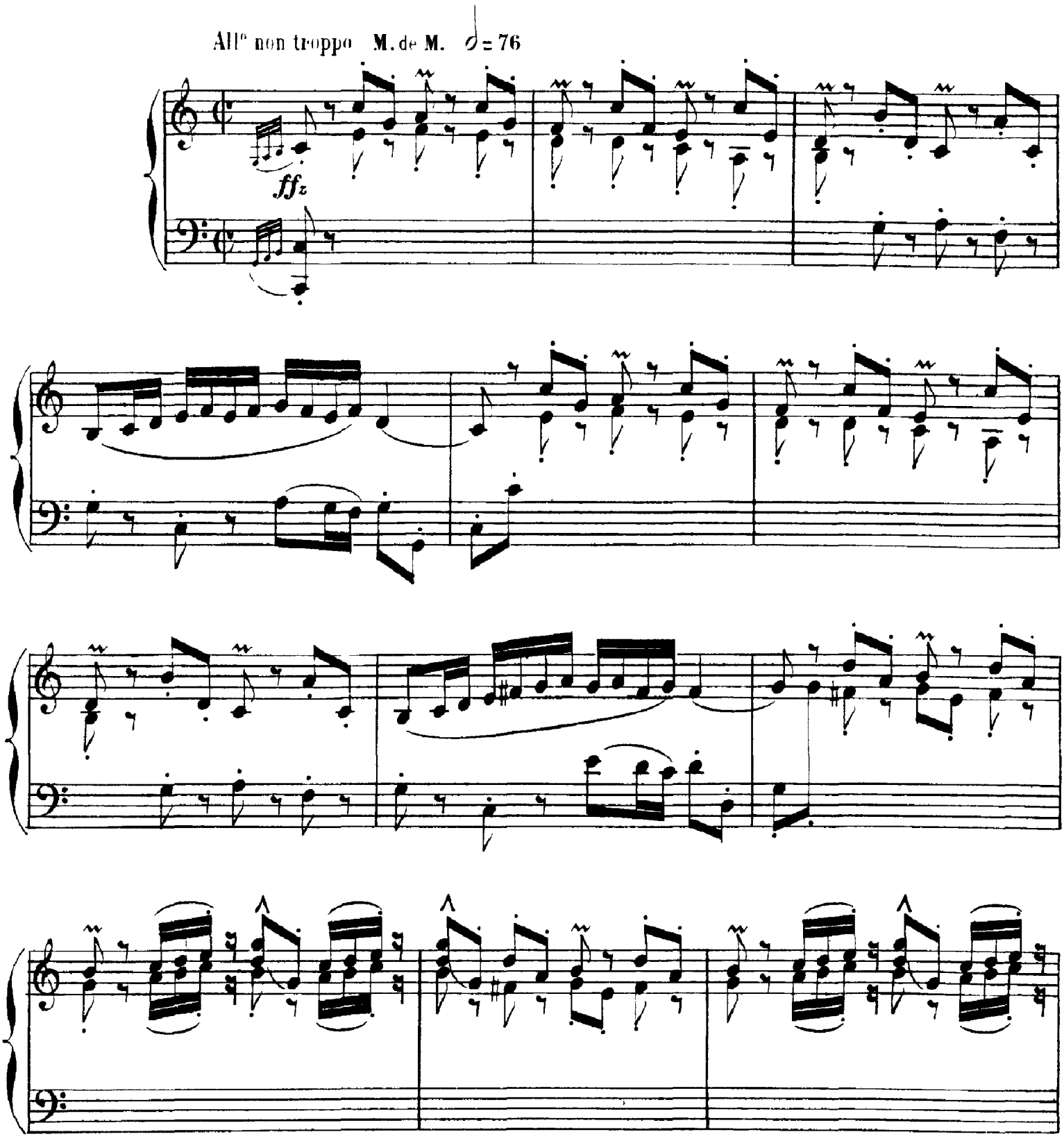

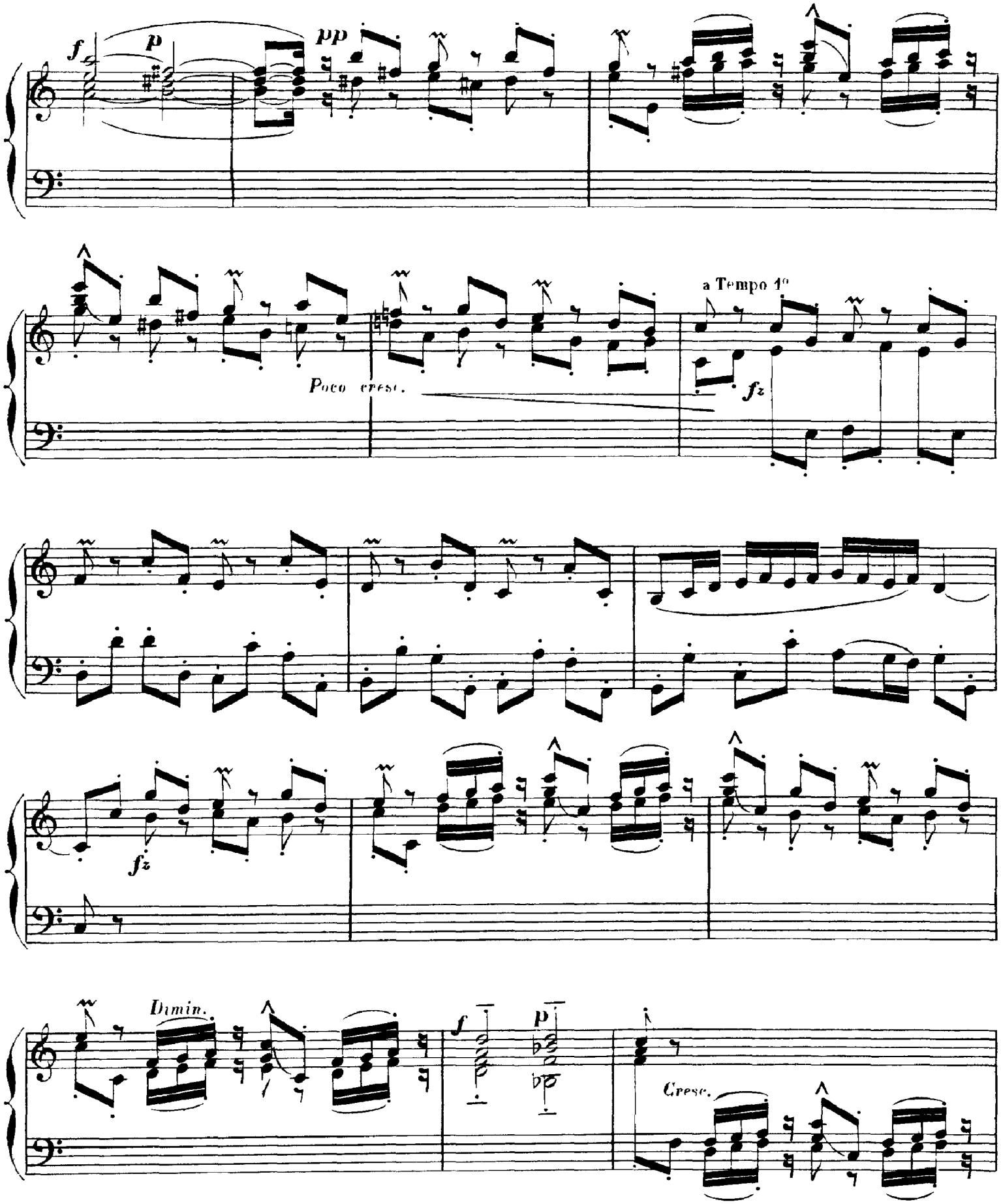
f
p
pp
Poco cresc.
a Tempo 1°
fz
fz
Dimin.
f
p
Cresc.

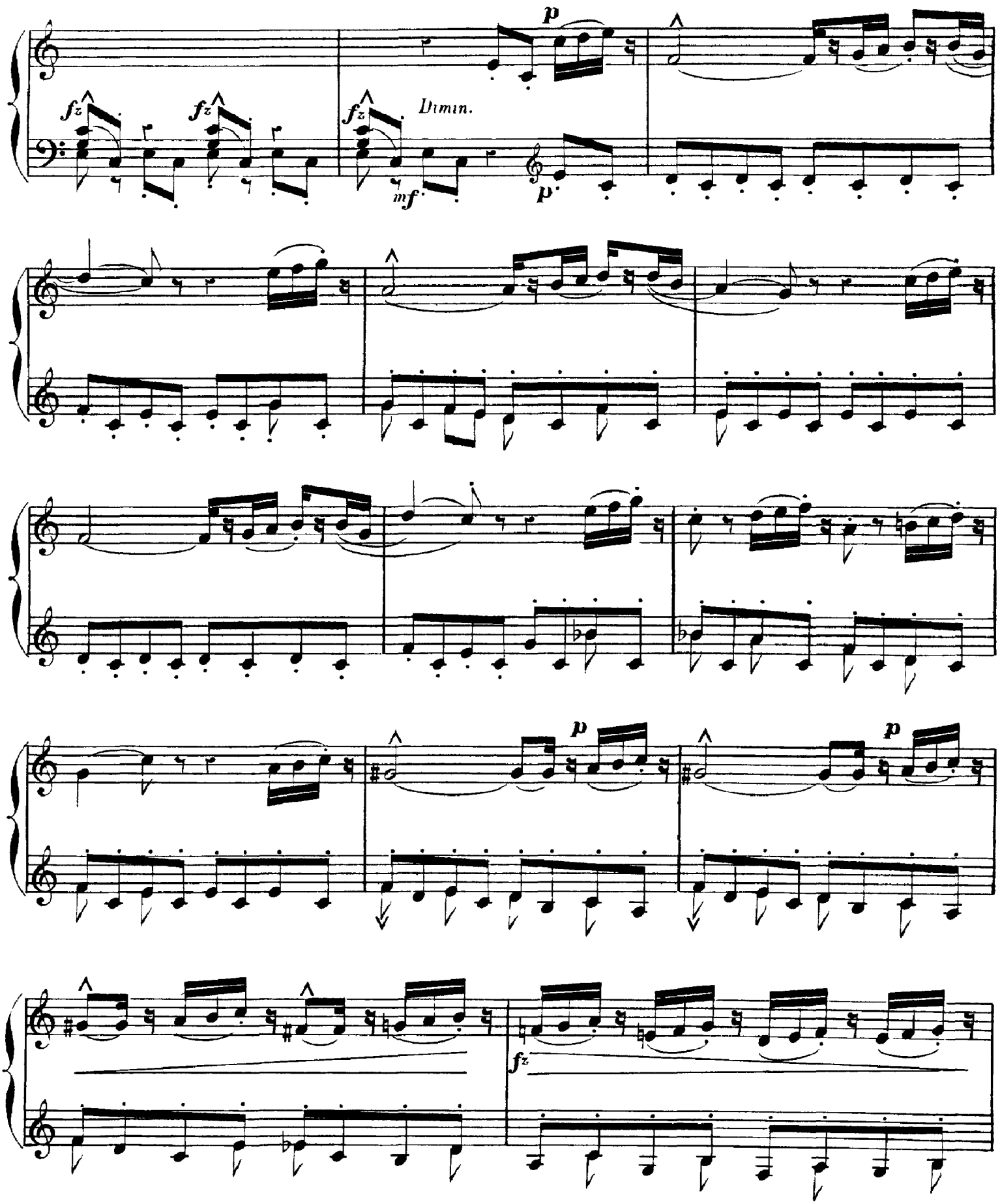
p
fz
fz
fz
Dimin.
mf
p
p
p
fz

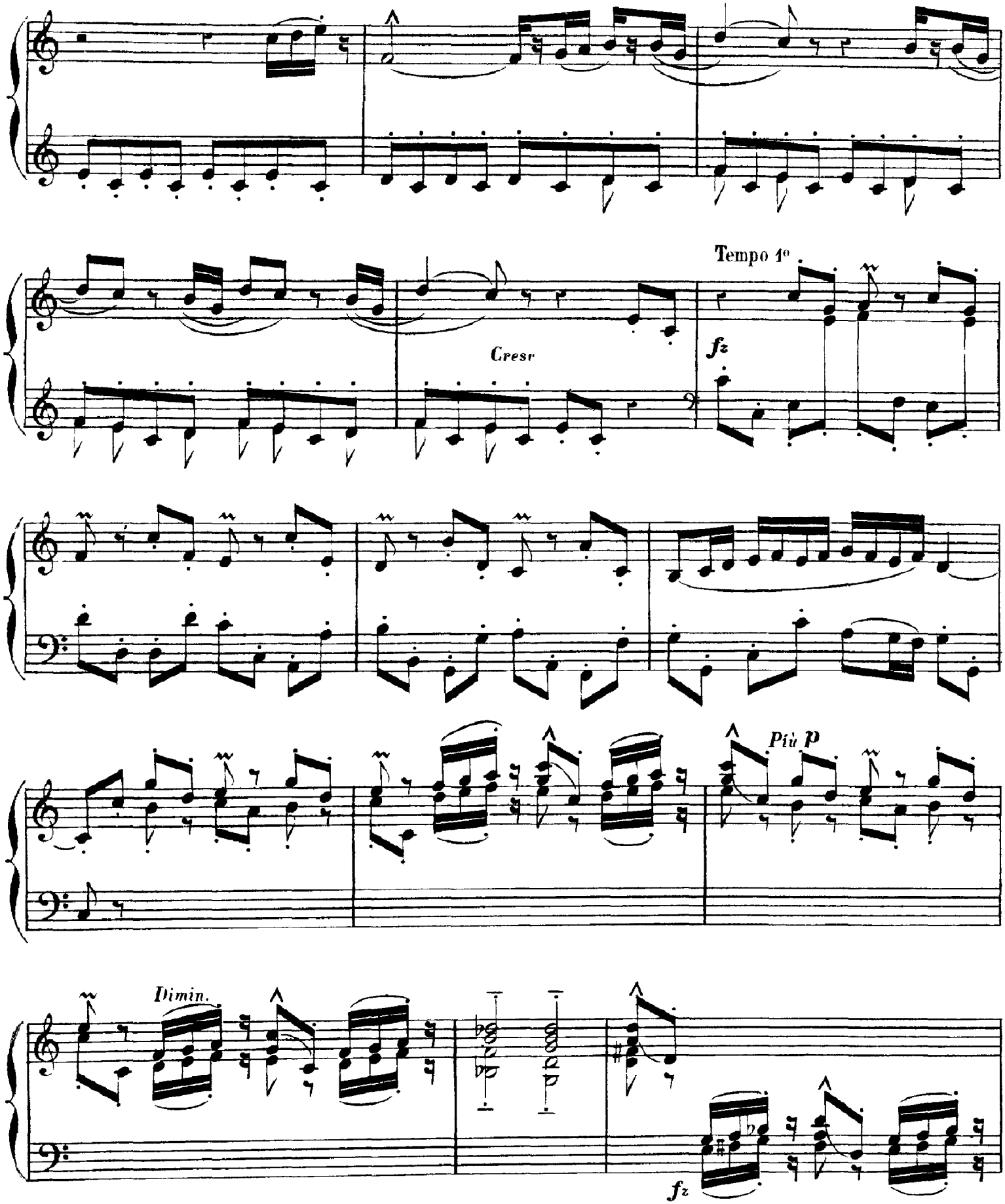
Tempo 1°
Cresc
fz
Più p
Dimin.
fz

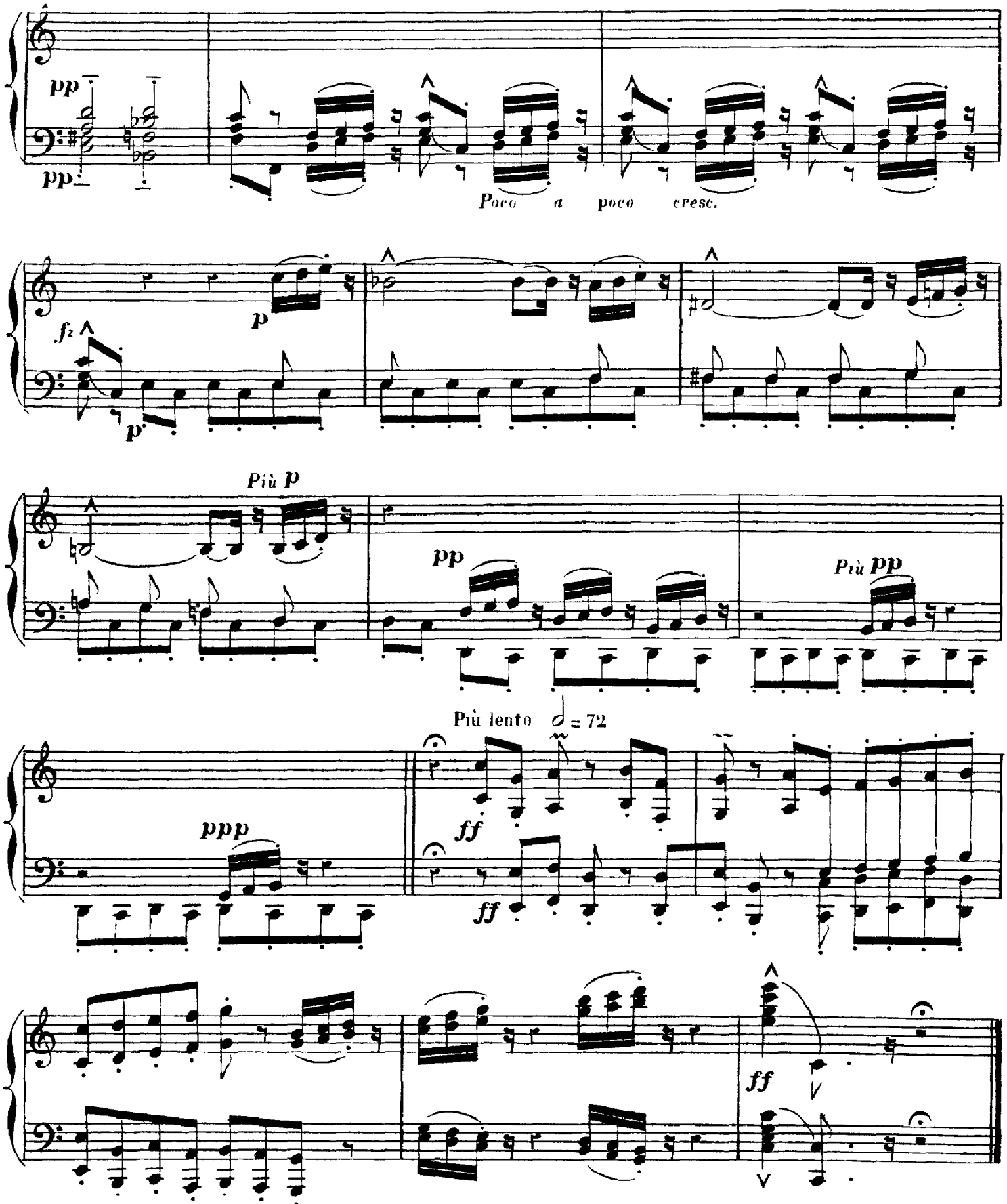
pp
pp
Poco a poco cresc.
fz
p
p
Più p
pp
Più pp
Più lento
= 72
ppp
ff
ff
ff

V. Mélodie

(Elégie jouée dans les Erynnies)

Op. 10, No. 5

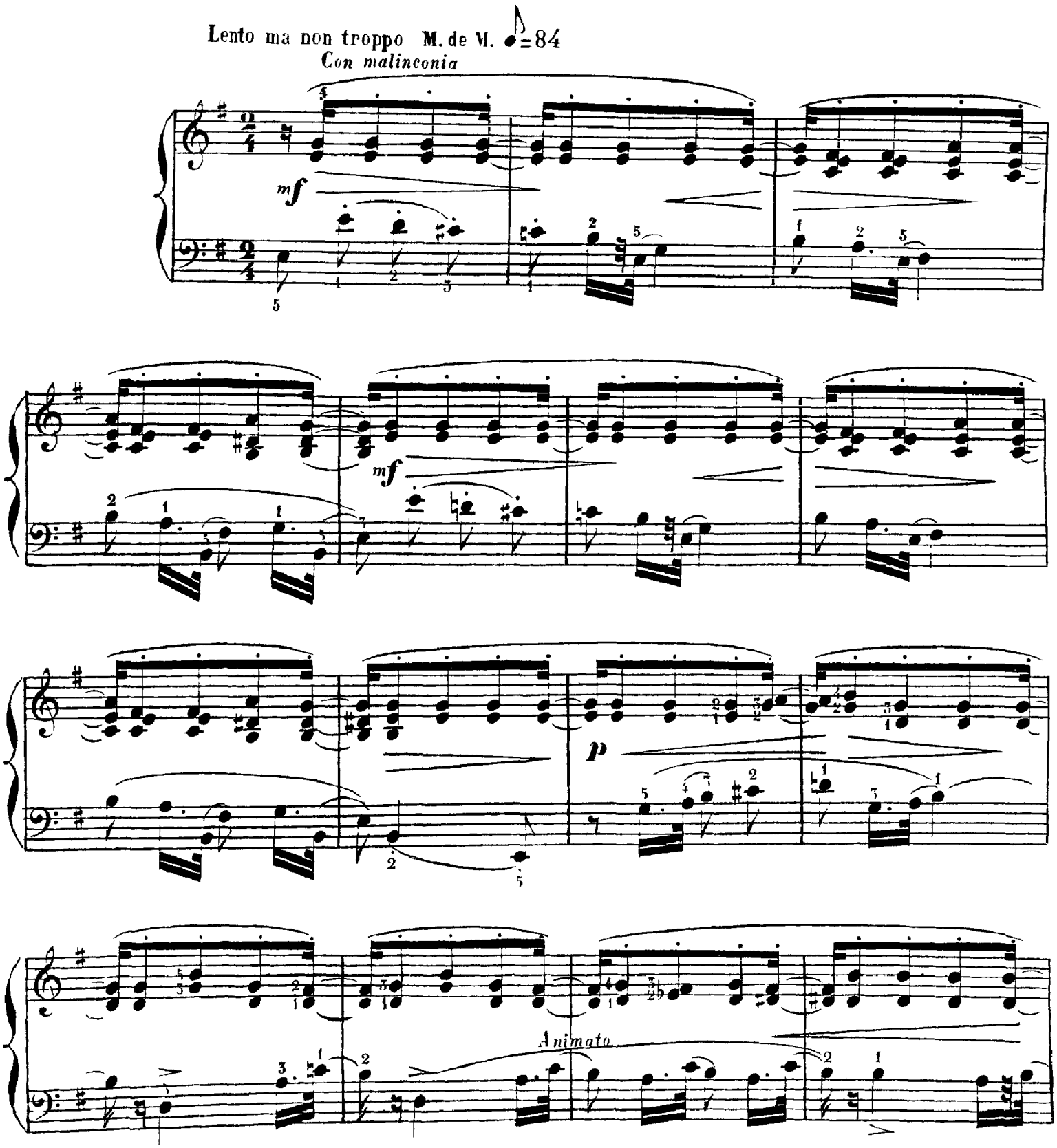

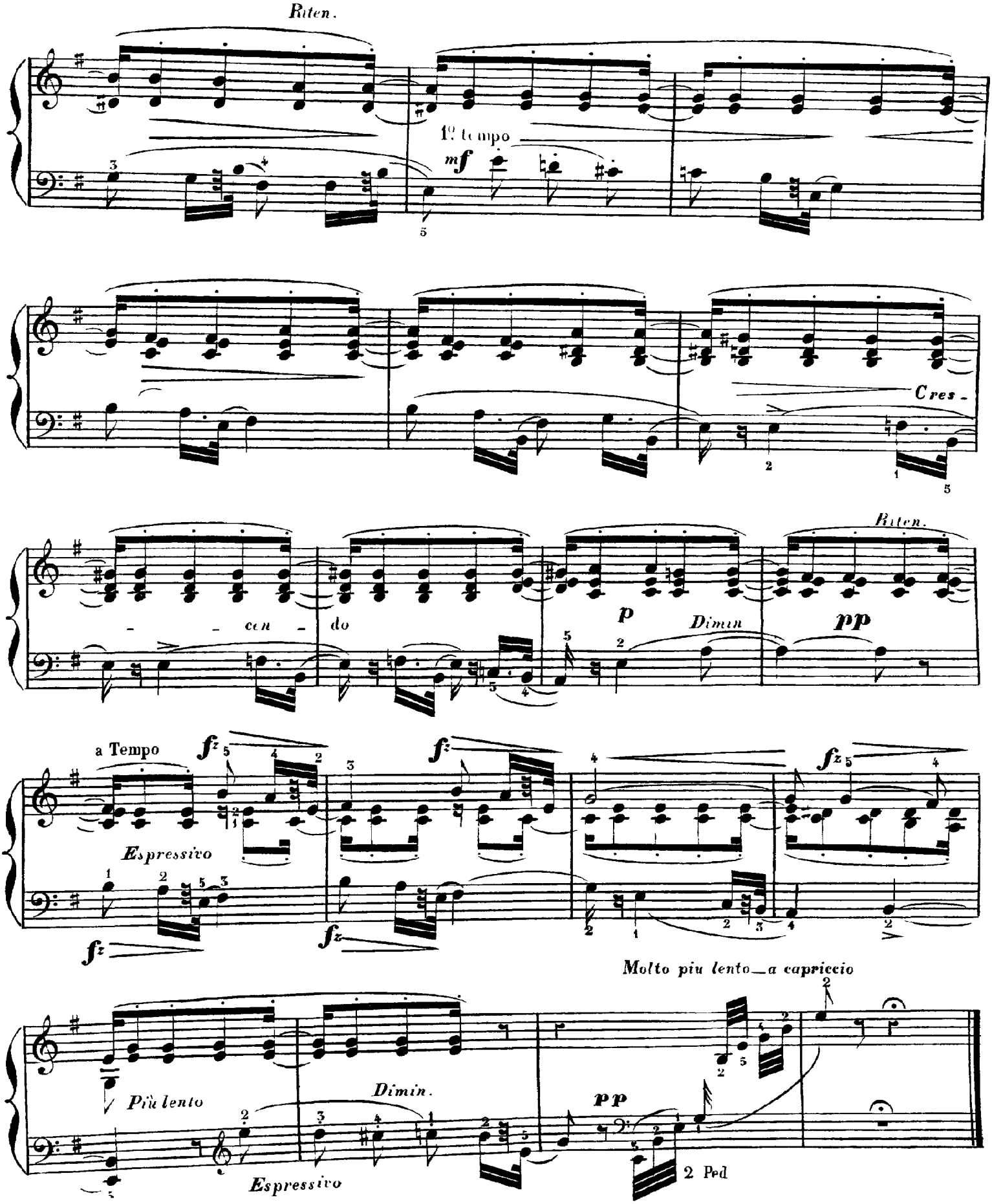
Riten.
1° tempo
mf
Cres -
- - cen - do
p
Dimin
pp
Riten.
a Tempo
fz
Espressivo
Molto piu lento_a capriccio
Più lento
Dimin.
Espressivo
2 Ped

VI. Saltarello

Op. 10, No. 6

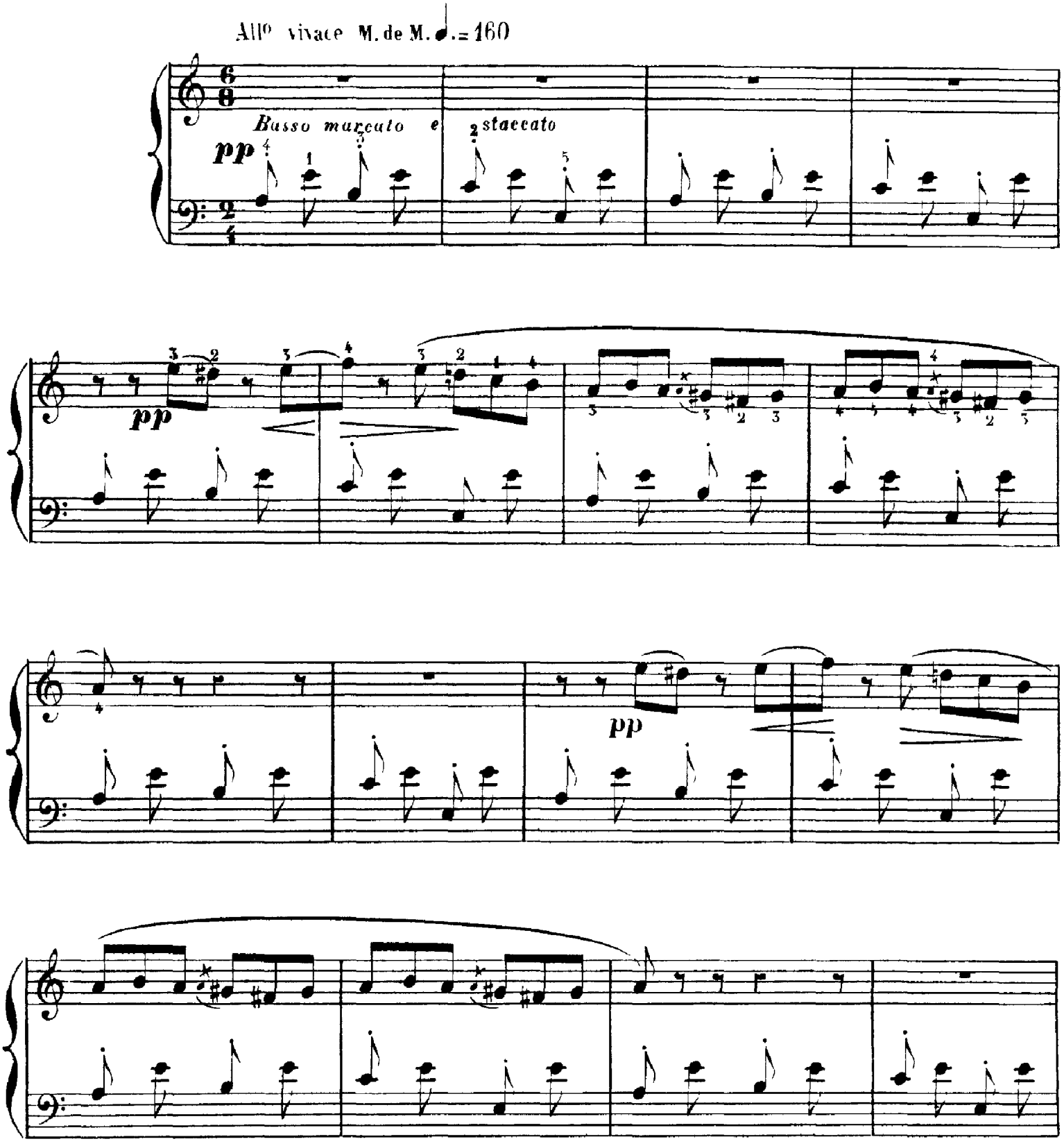

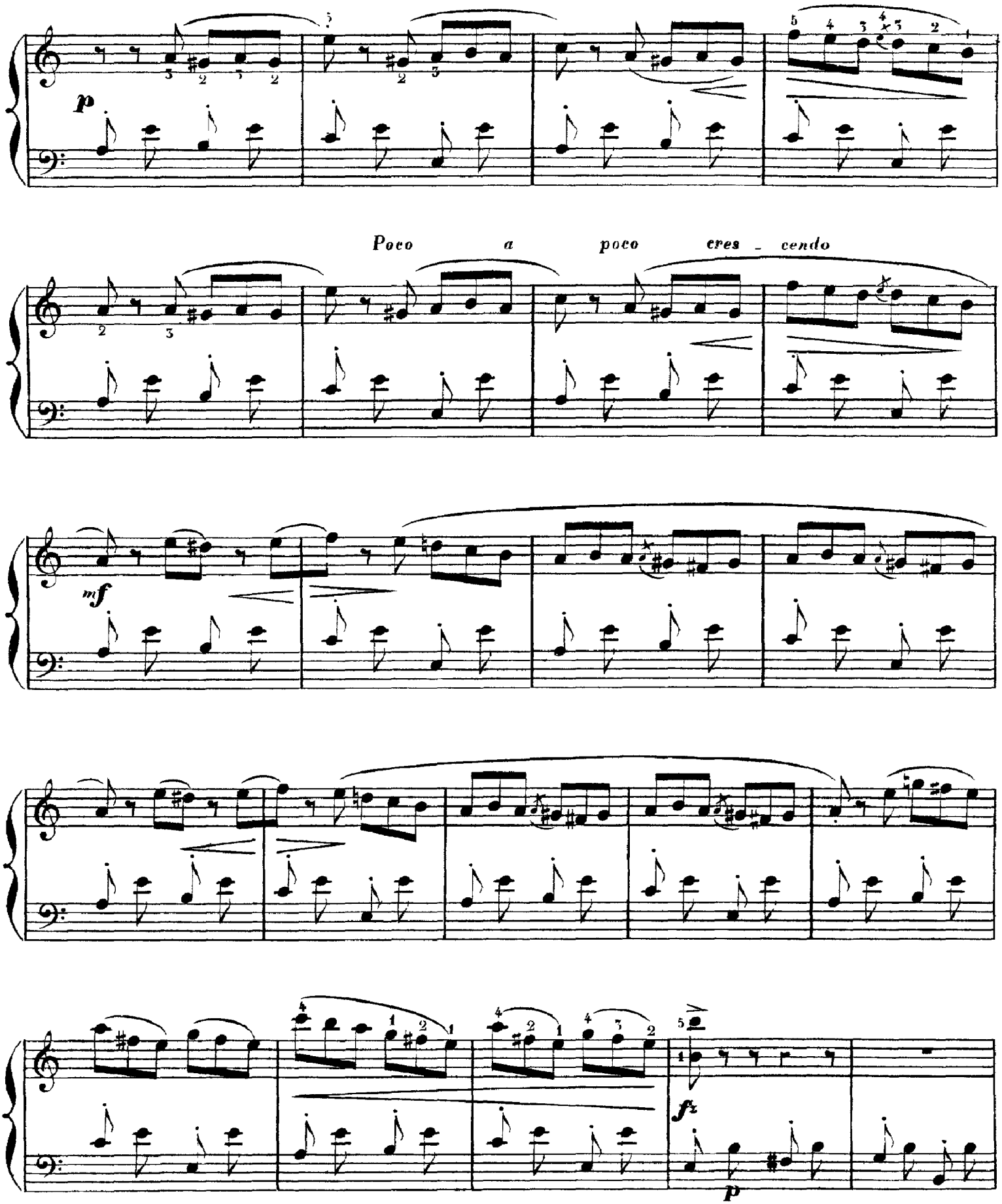
p
Poco a poco cres - cendo
mf
fz
p

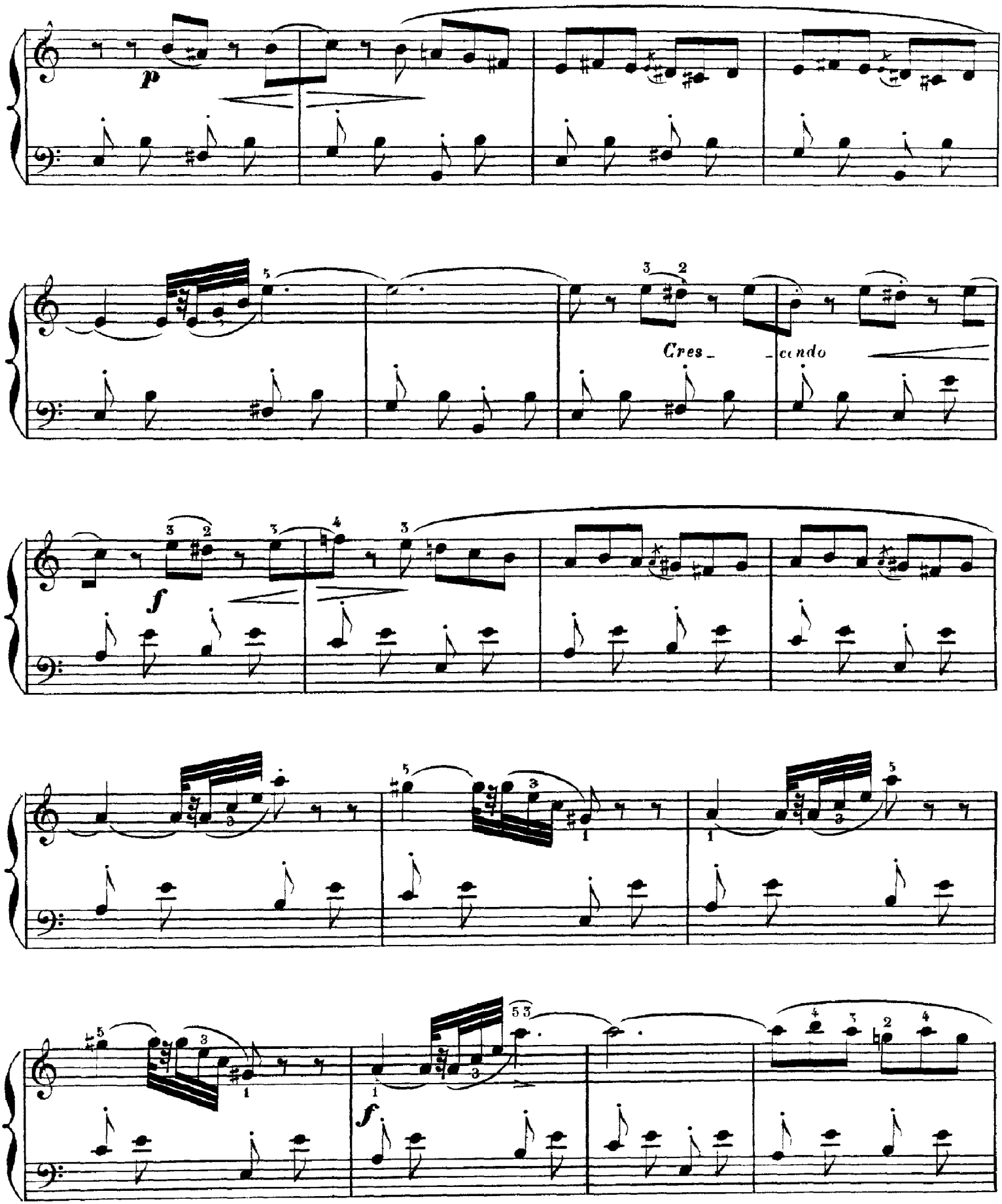
p
Cres_
_cendo
f
f

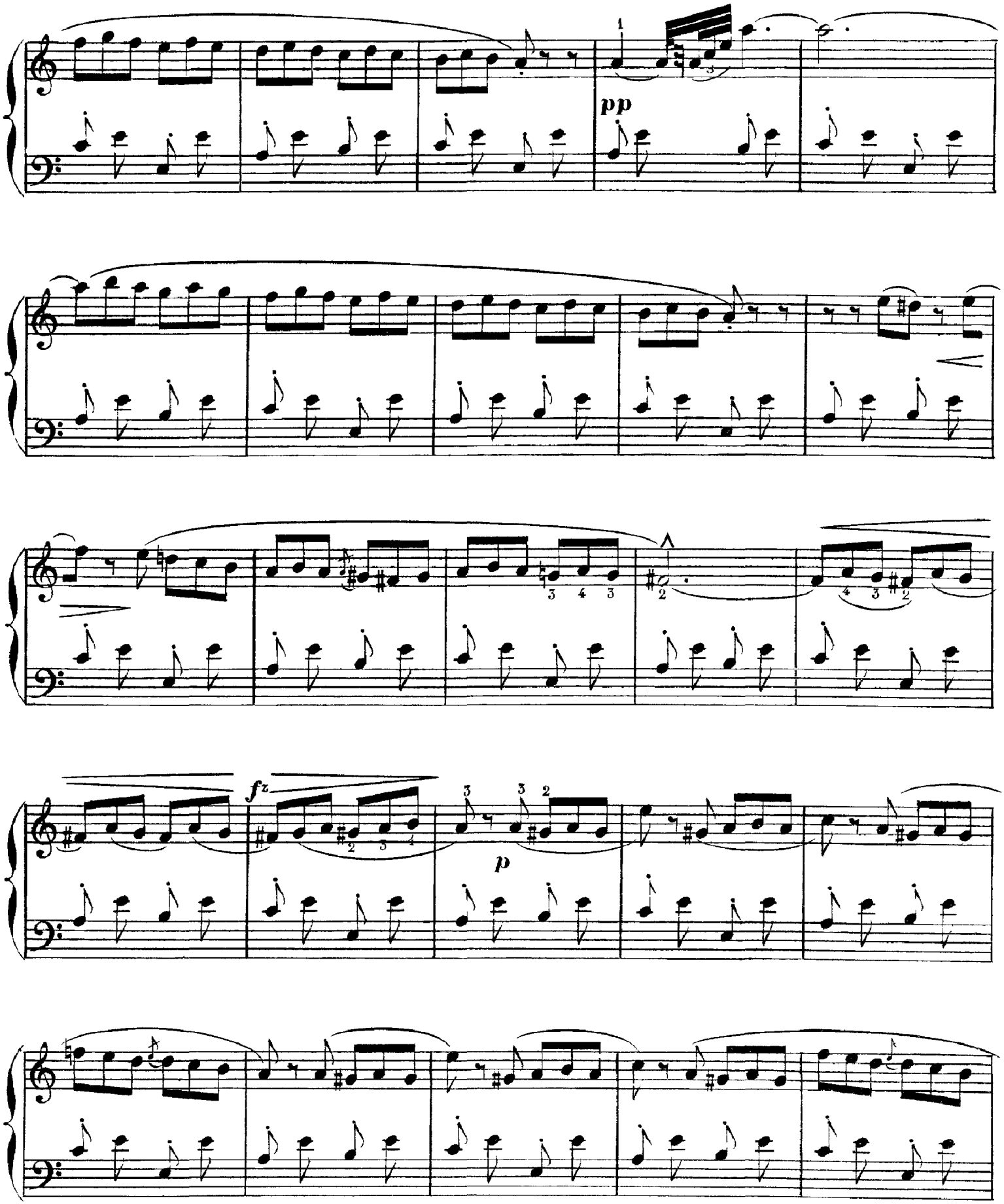
pp
fz
p

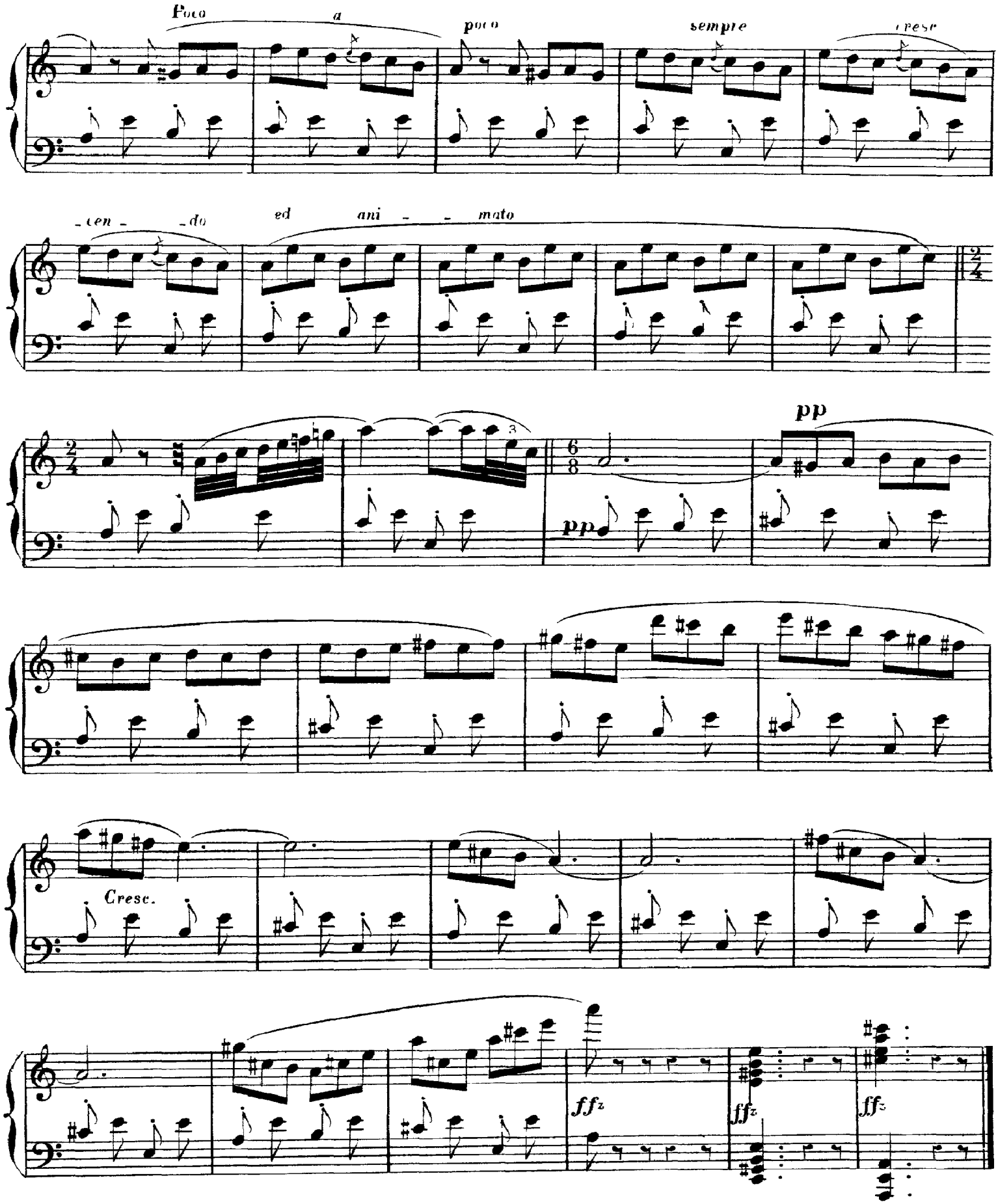
Poco a poco
sempre cresc
-cen- -do
ed ani - - mato
pp
pp
Cresc.
ffz
ffz
ffz

VII. Vieille Chanson

Op. 10, No. 7

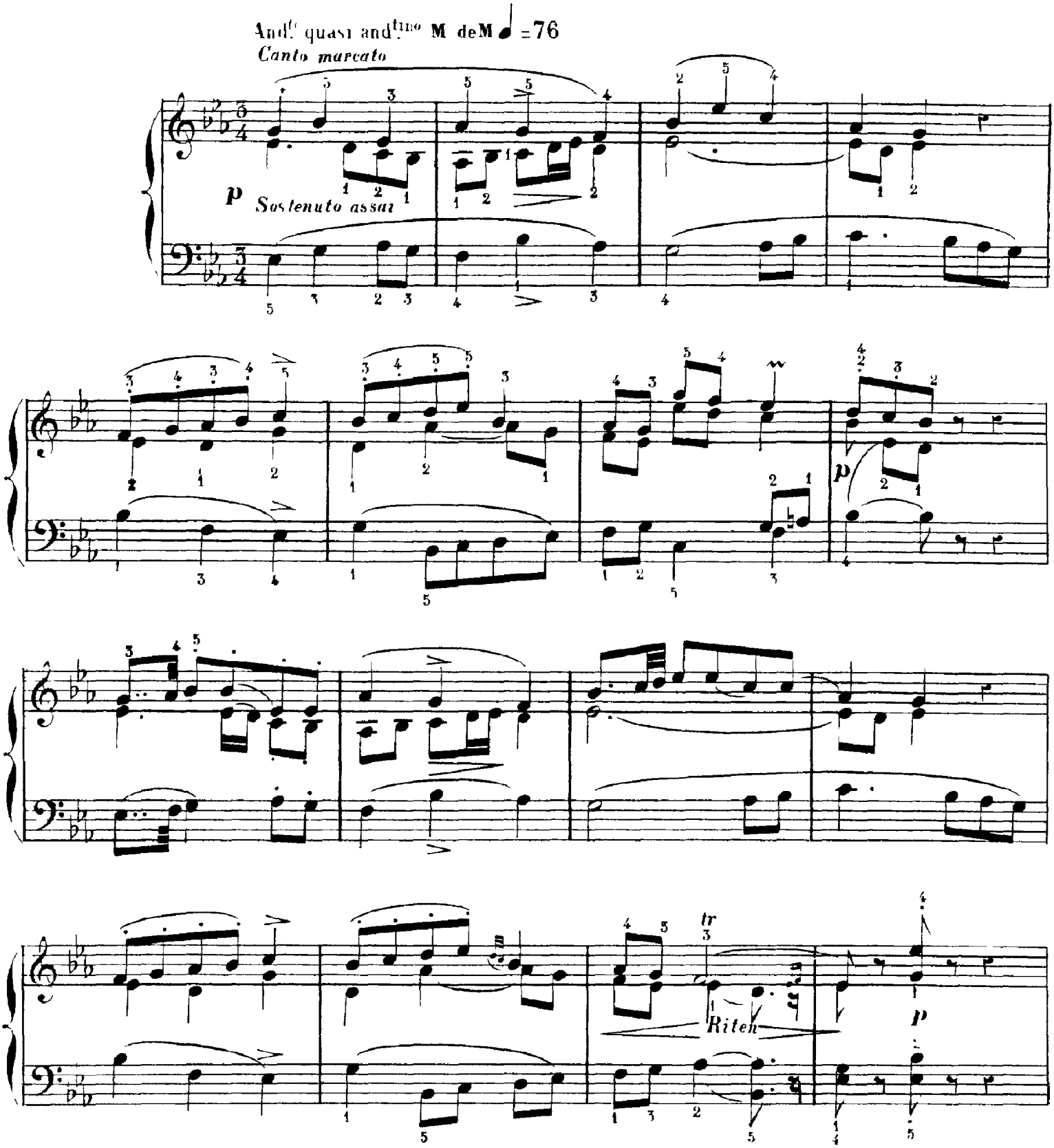

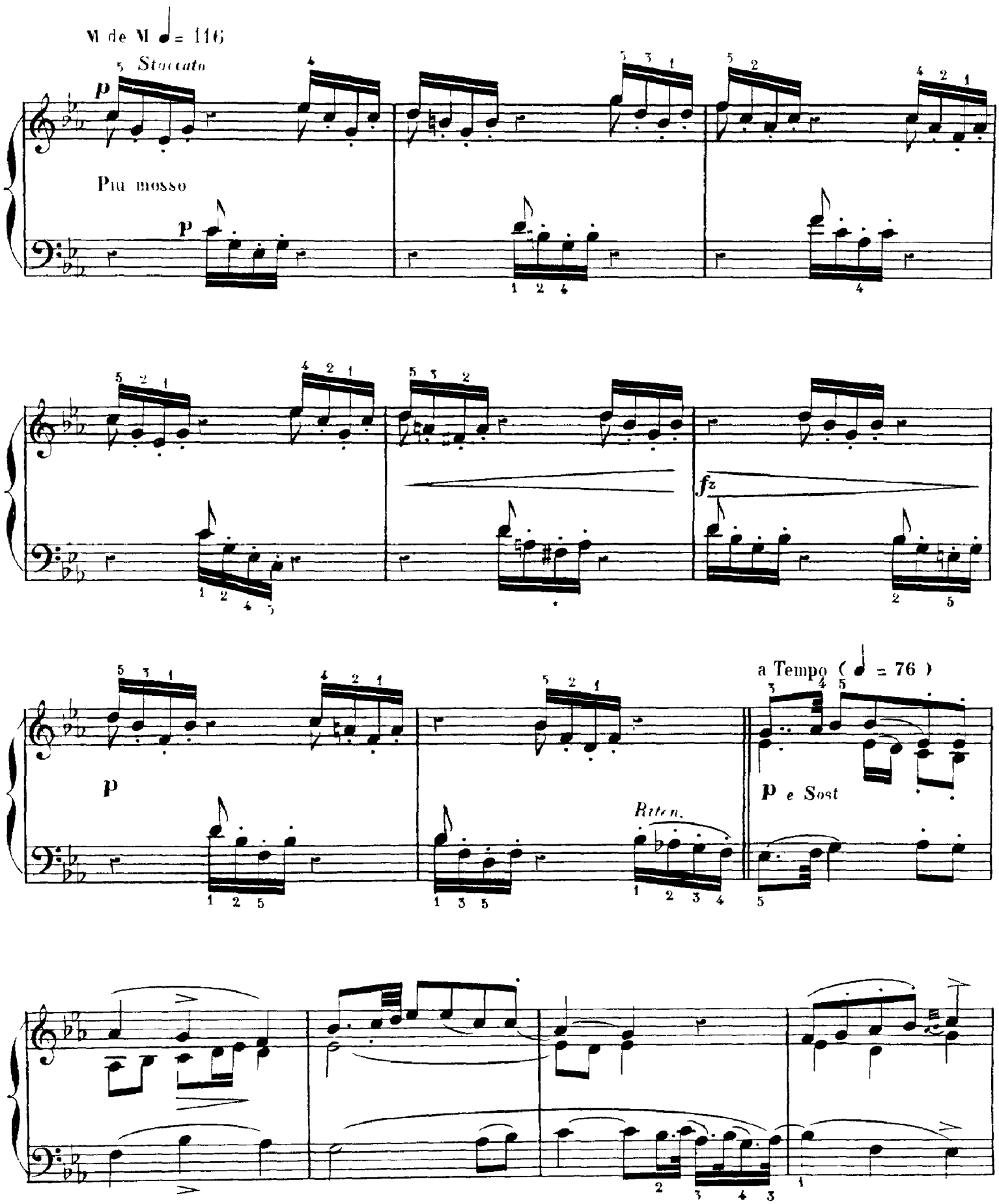
M de M ♩= 116
Staccato
p
Più mosso
p
fz
a Tempo (♩ = 76)
p e Sost
Riten.

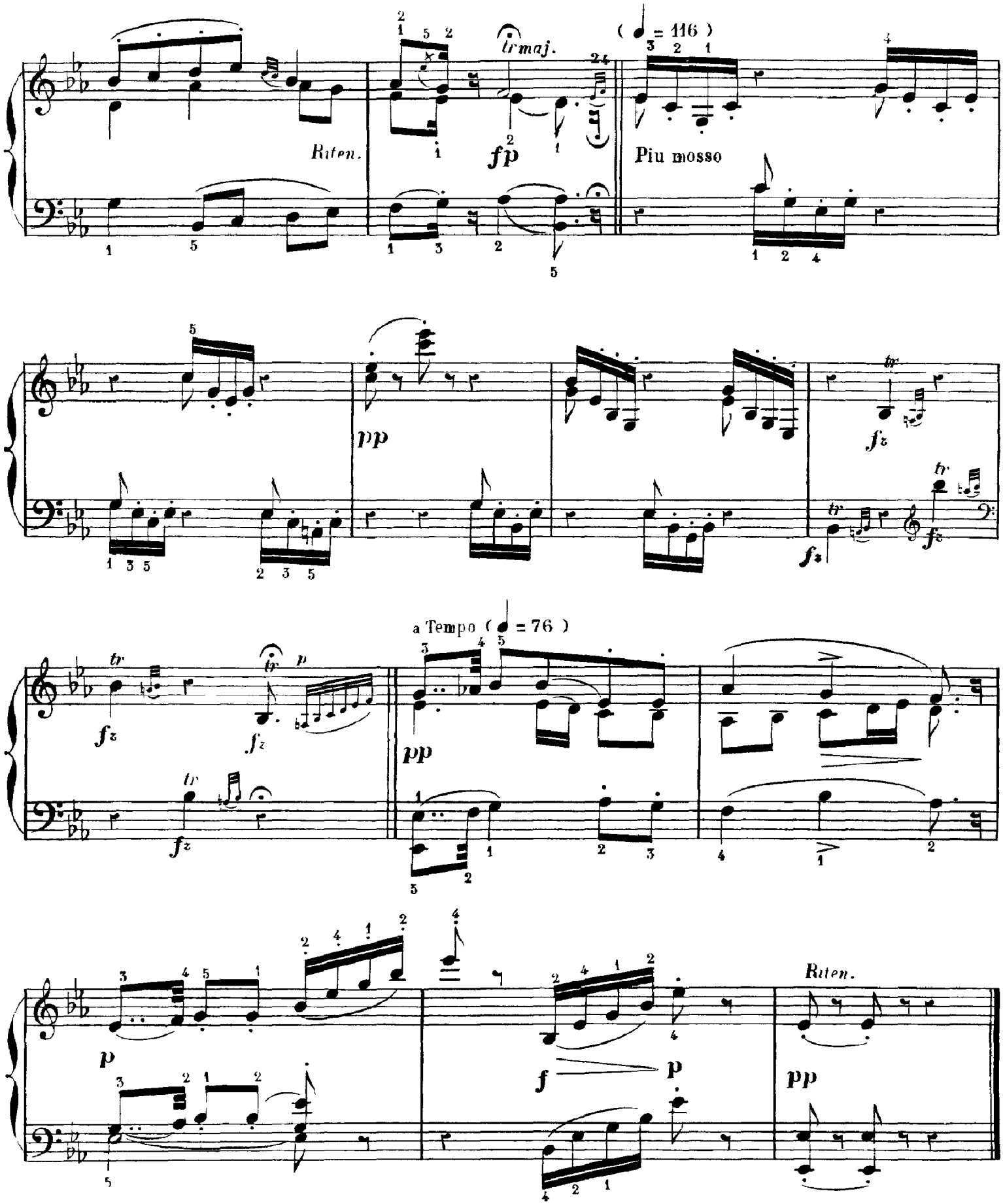
Riten.
tr maj.
fp
(♩ = 116)
Piu mosso
pp
fz
a Tempo (♩ = 76)
p
f
Riten.

VIII. Légende

Op. 10, No. 8

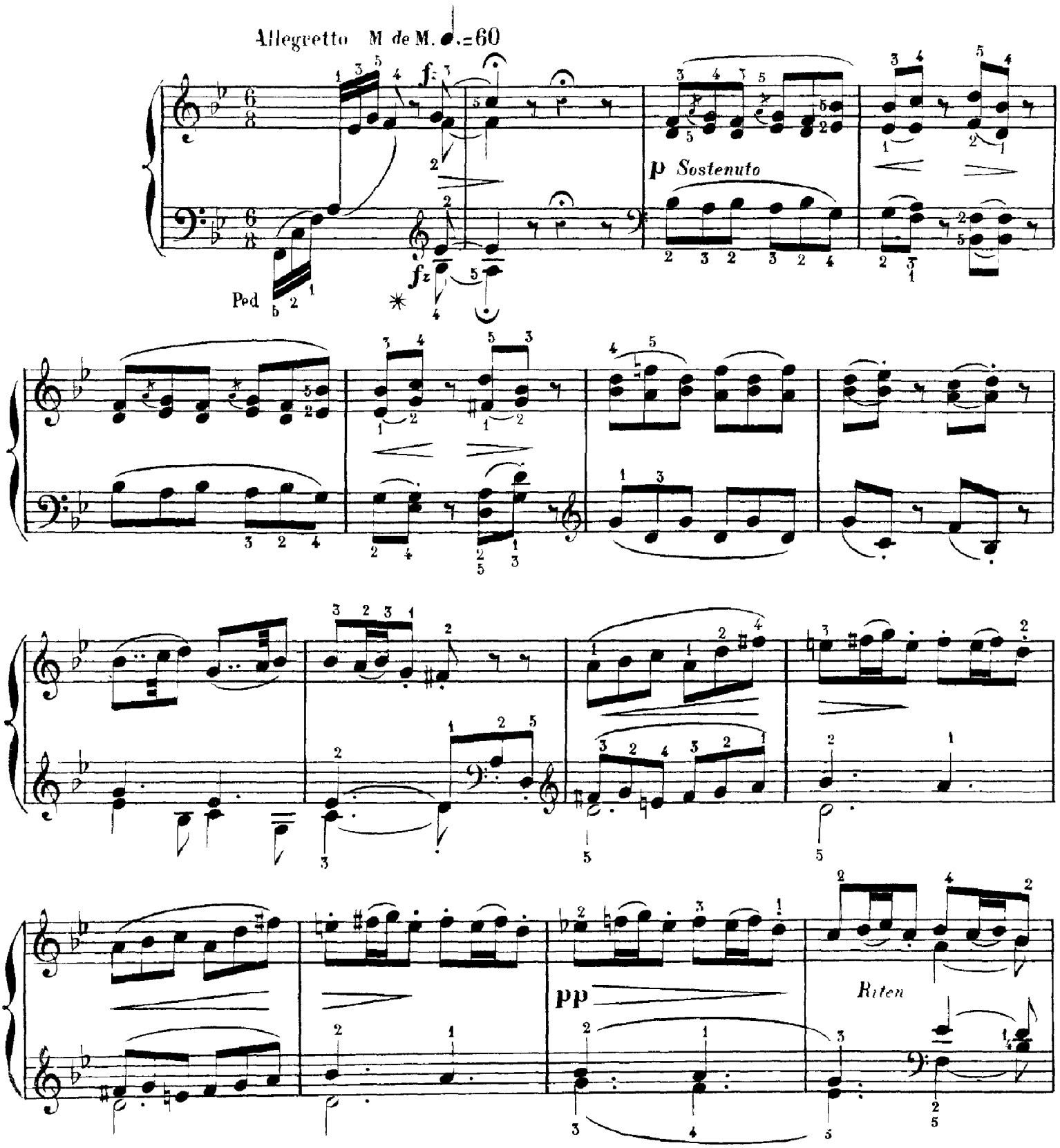

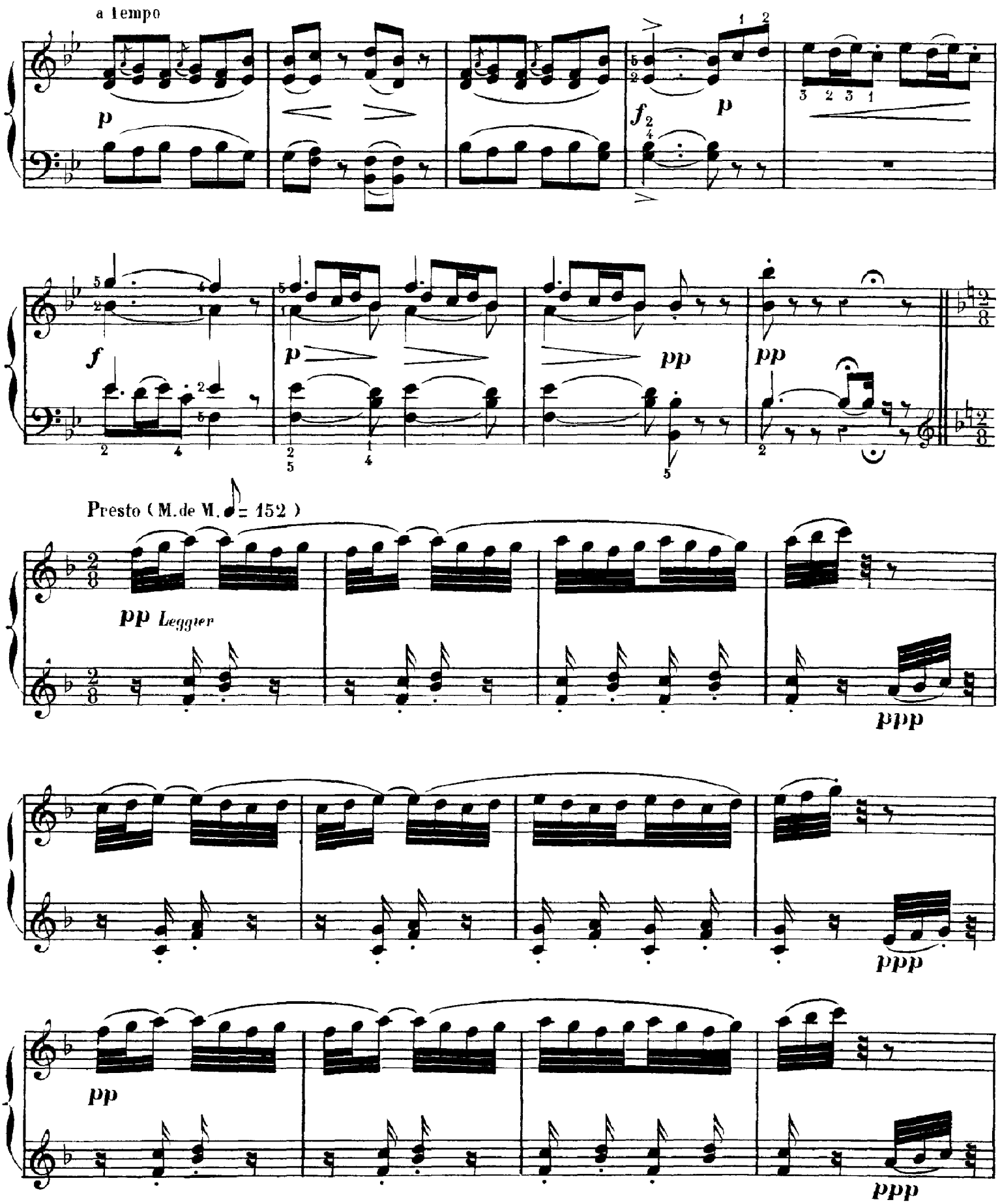
a tempo
p
f
pp
Presto (M.de M. ♩ = 152)
pp Leggier
ppp

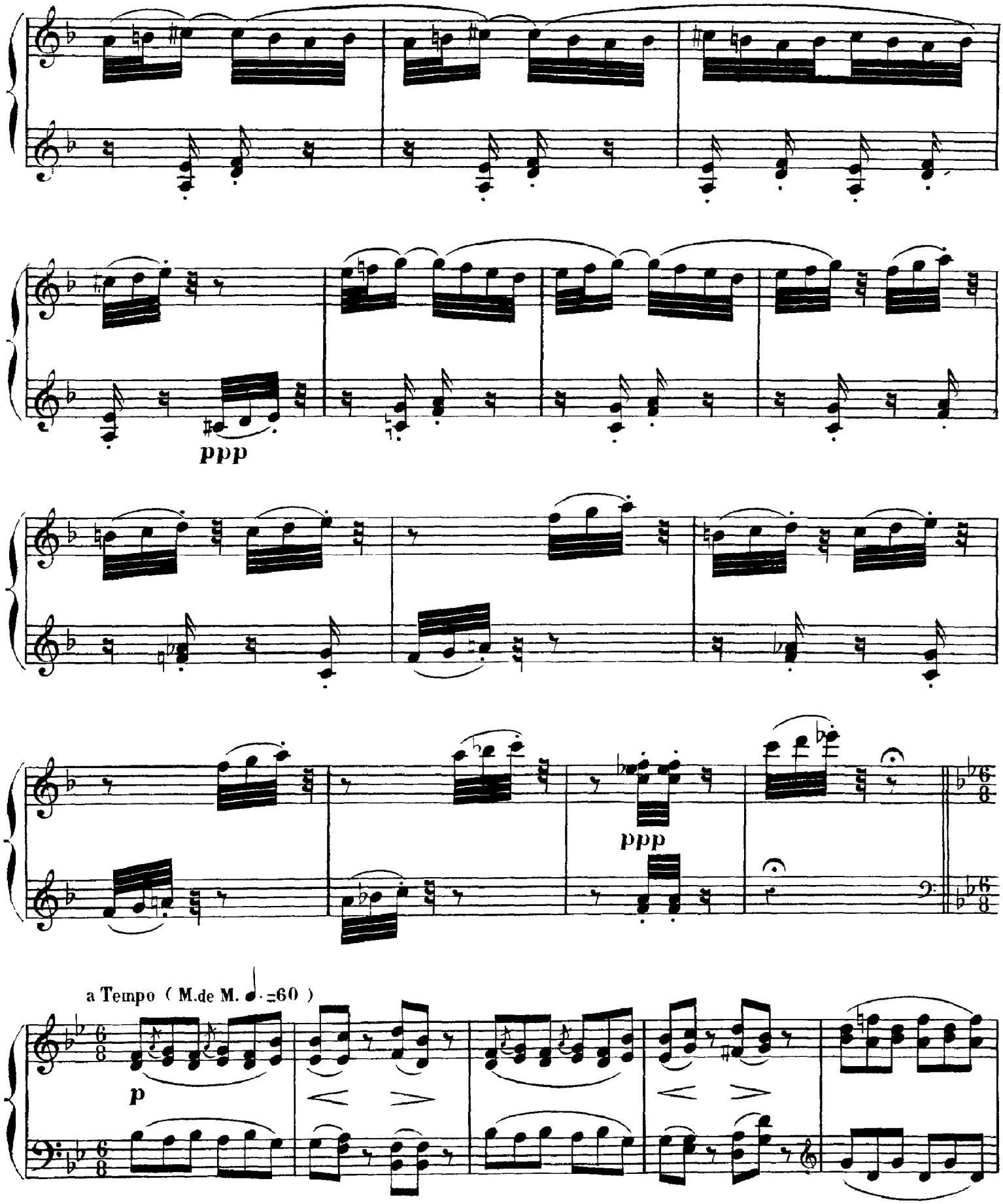
ppp
ppp
a Tempo (M.de M. ♩.=60)
p

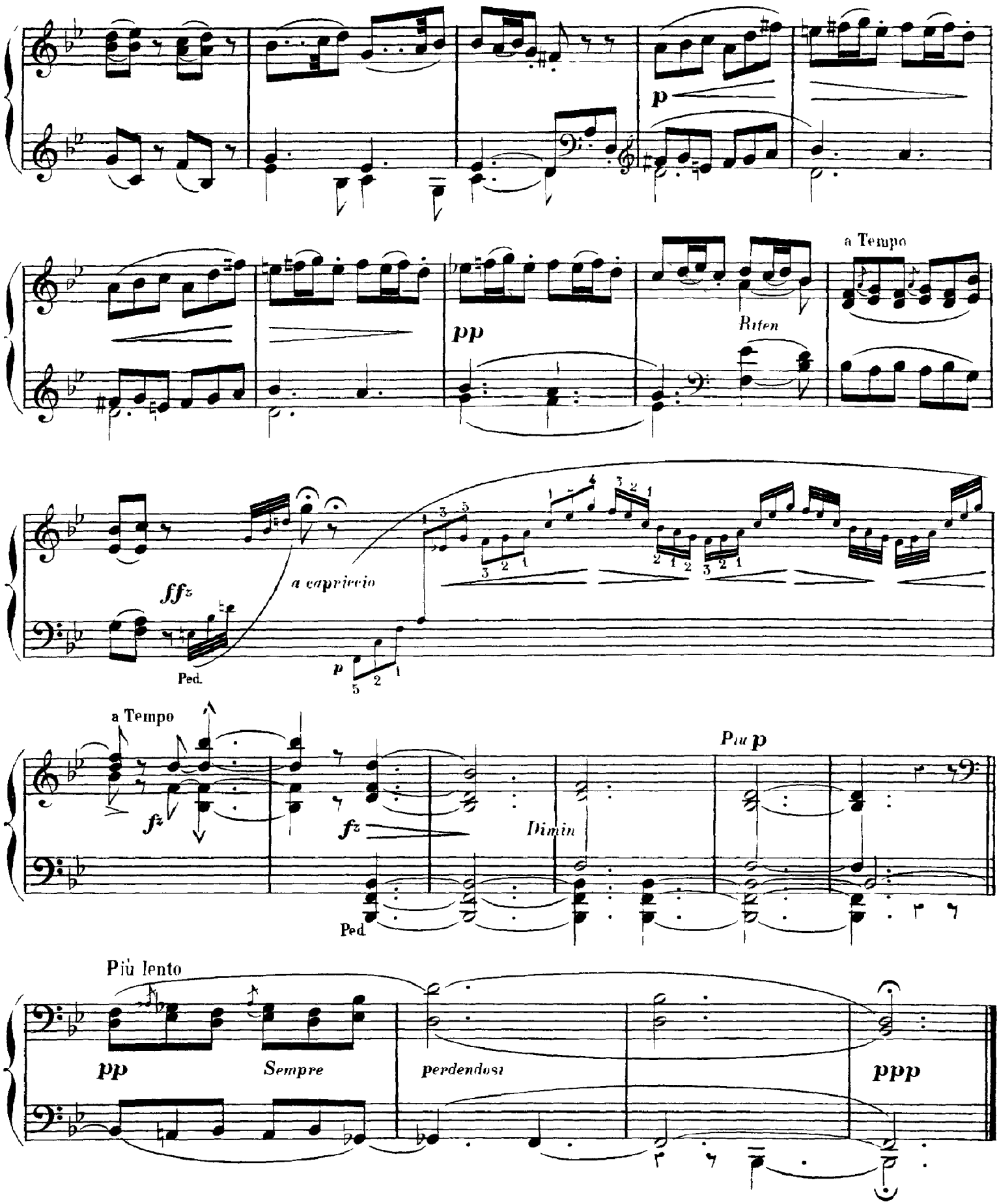
p
pp
Riten
a Tempo
ffz
a capriccio
Ped.
p
a Tempo
fz
fz
Dimin
Più p
Ped.
Più lento
pp
Sempre
perdendosi
ppp

IX. Fughetta

Op. 10, No. 9

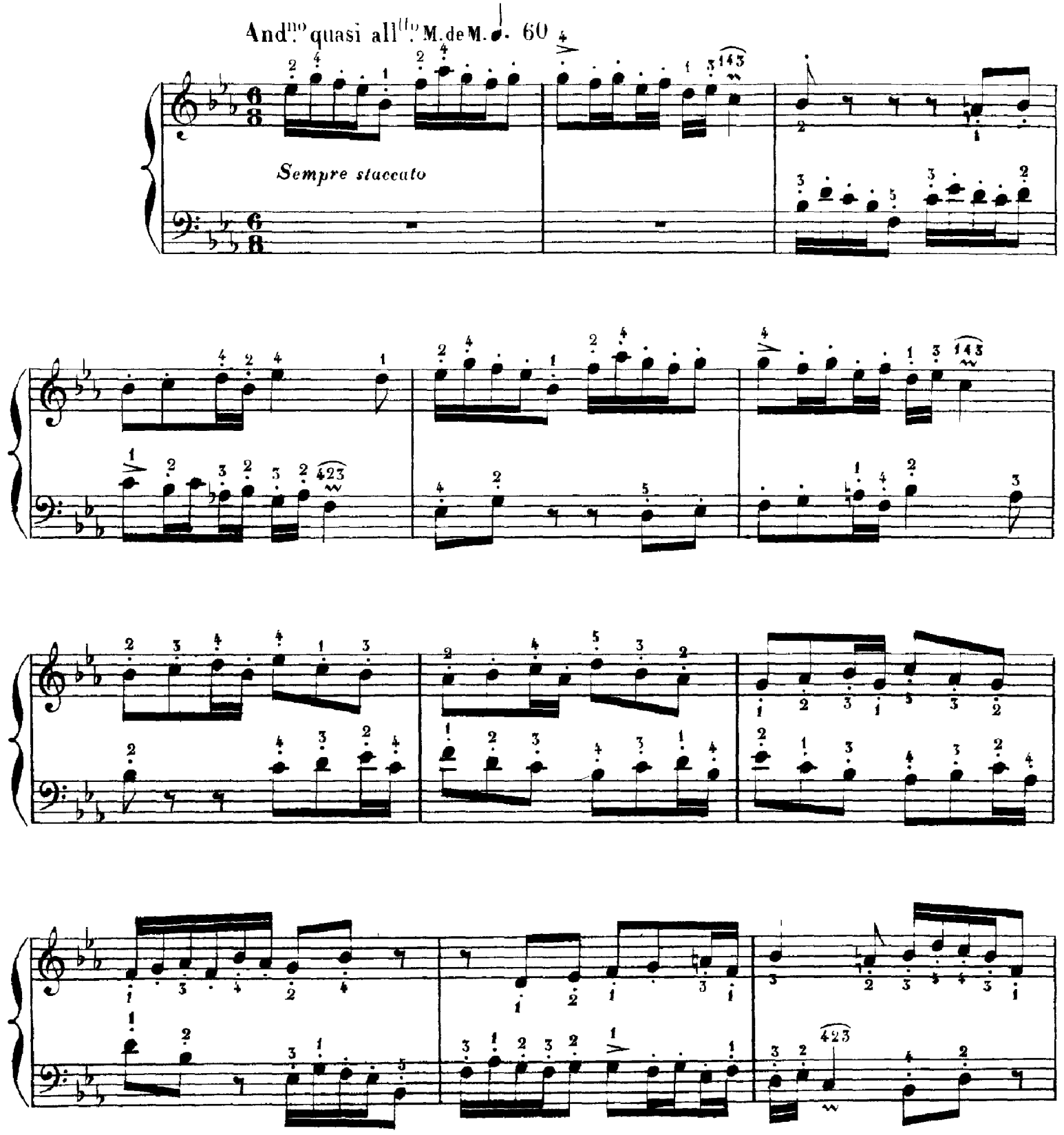

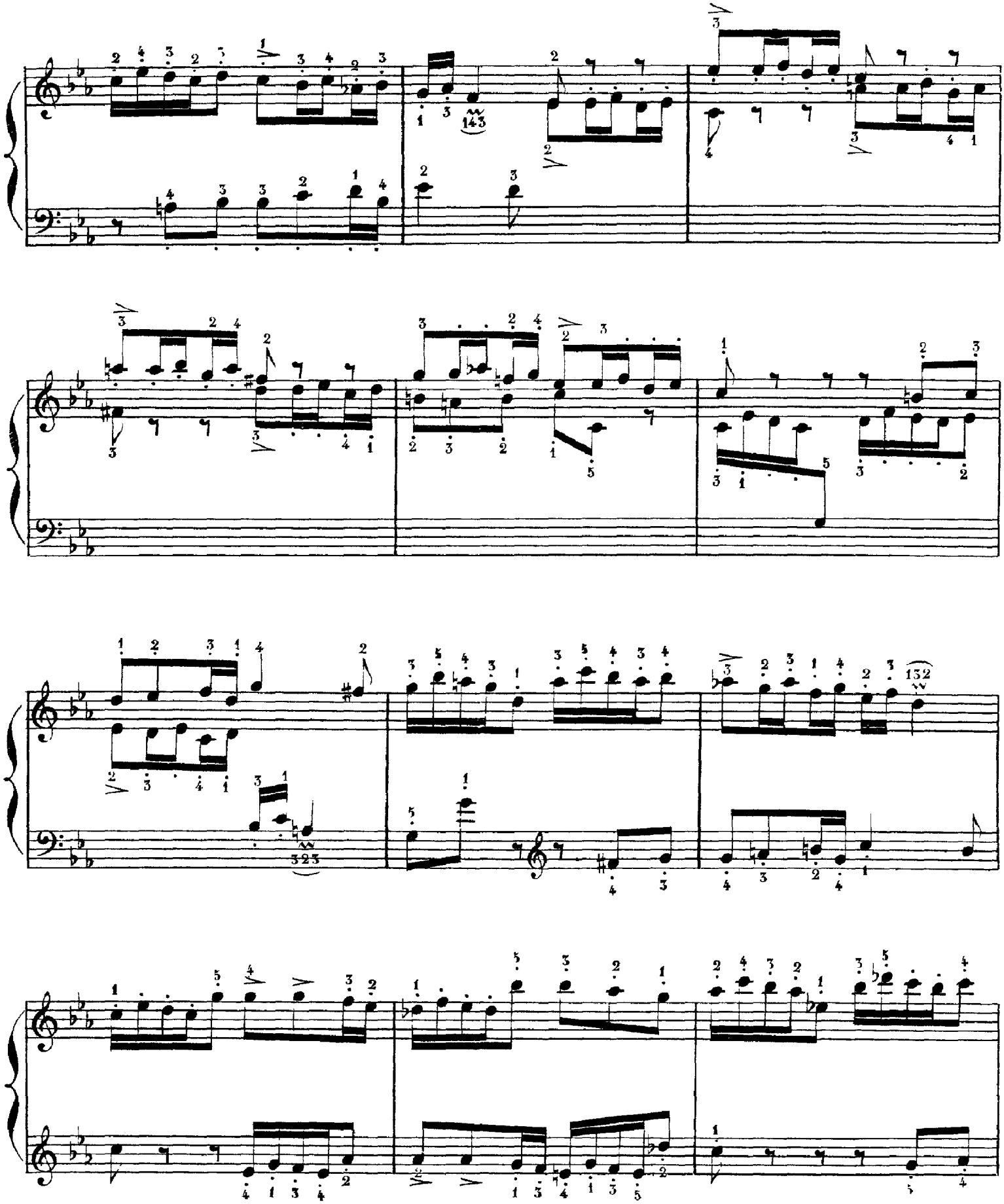

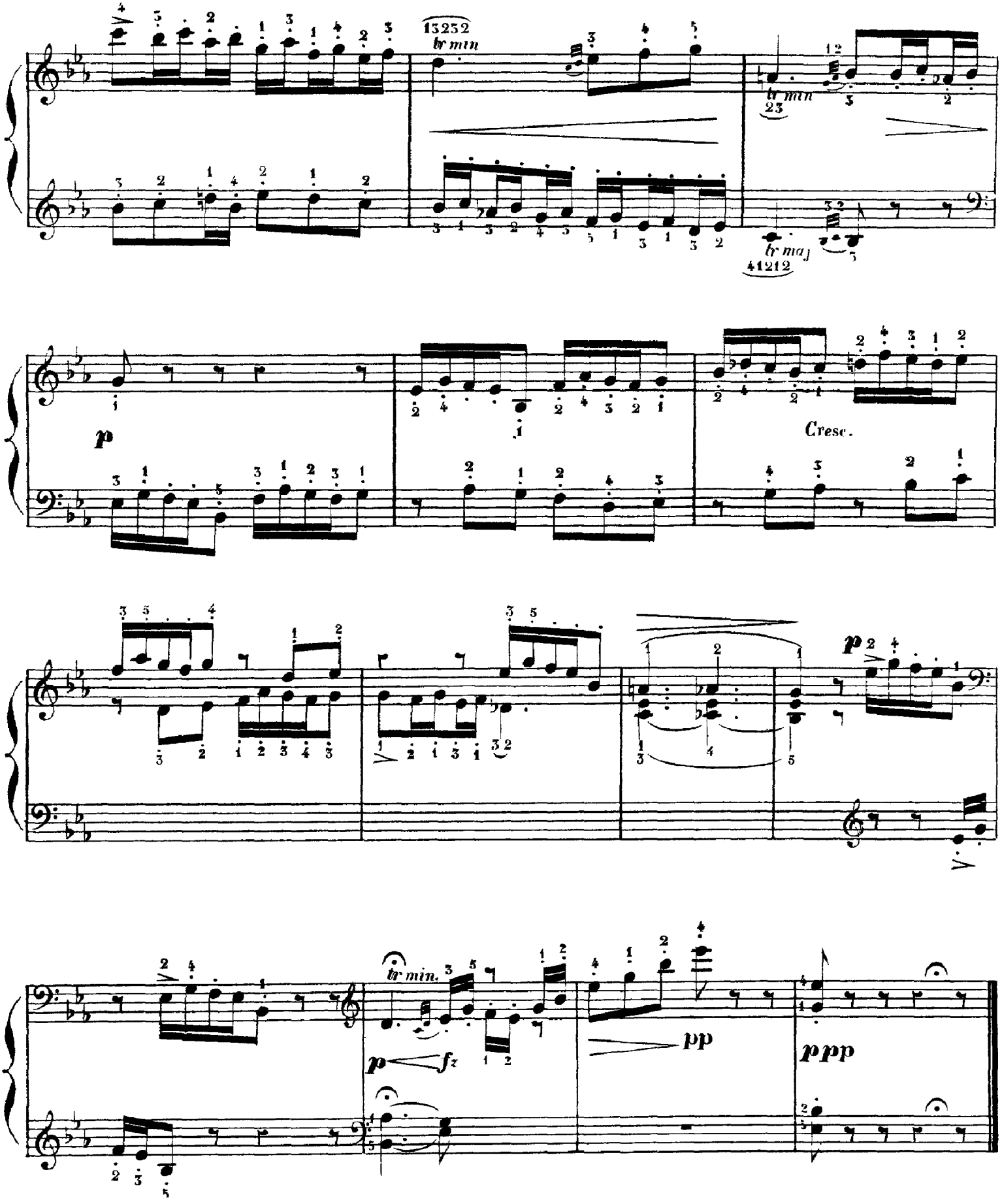
13252
tr min
tr min
23
tr maj
41212
p
Cresc.
p
pp
ppp
tr min.

X. Carillon

Op. 10, No. 10

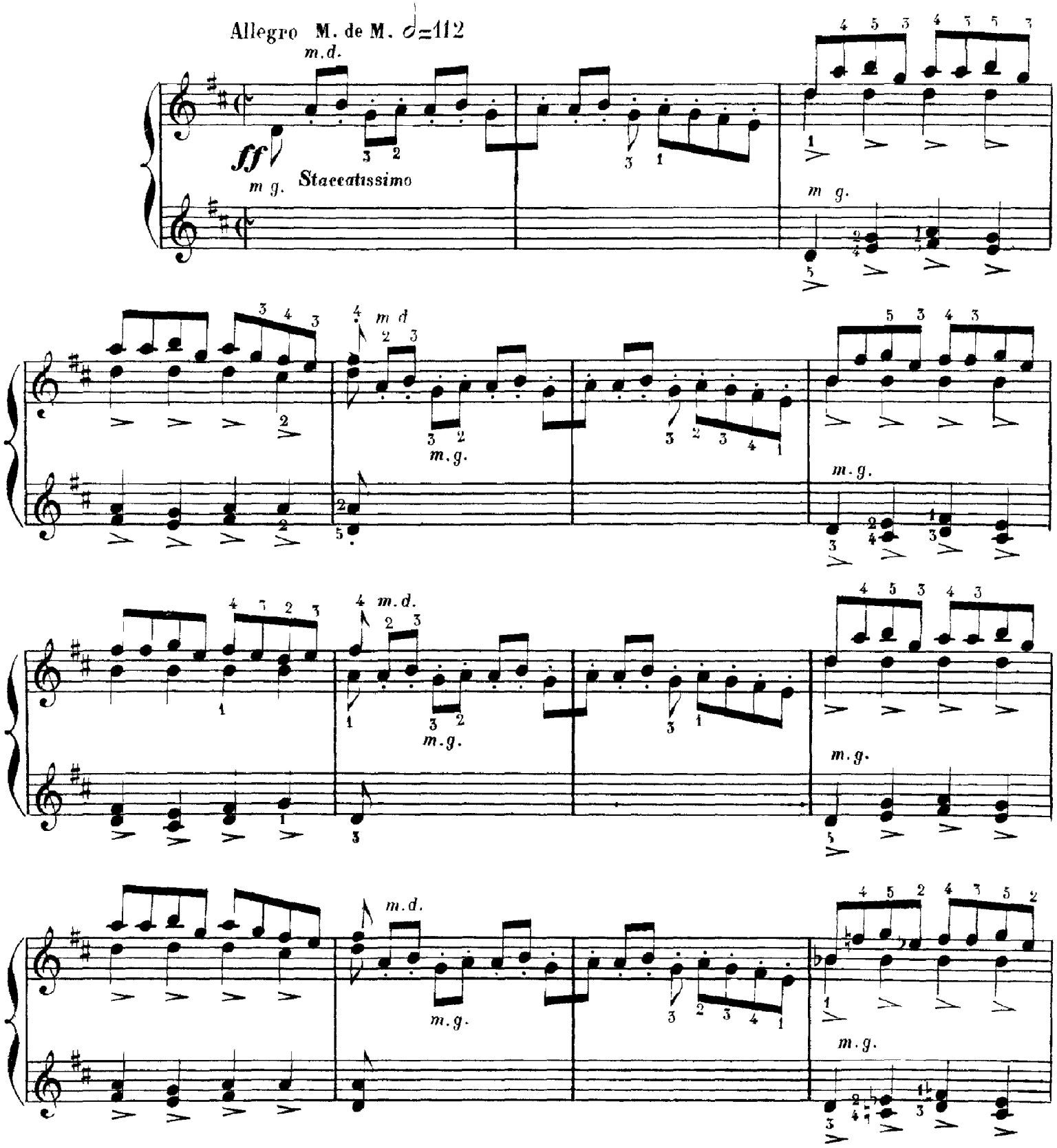

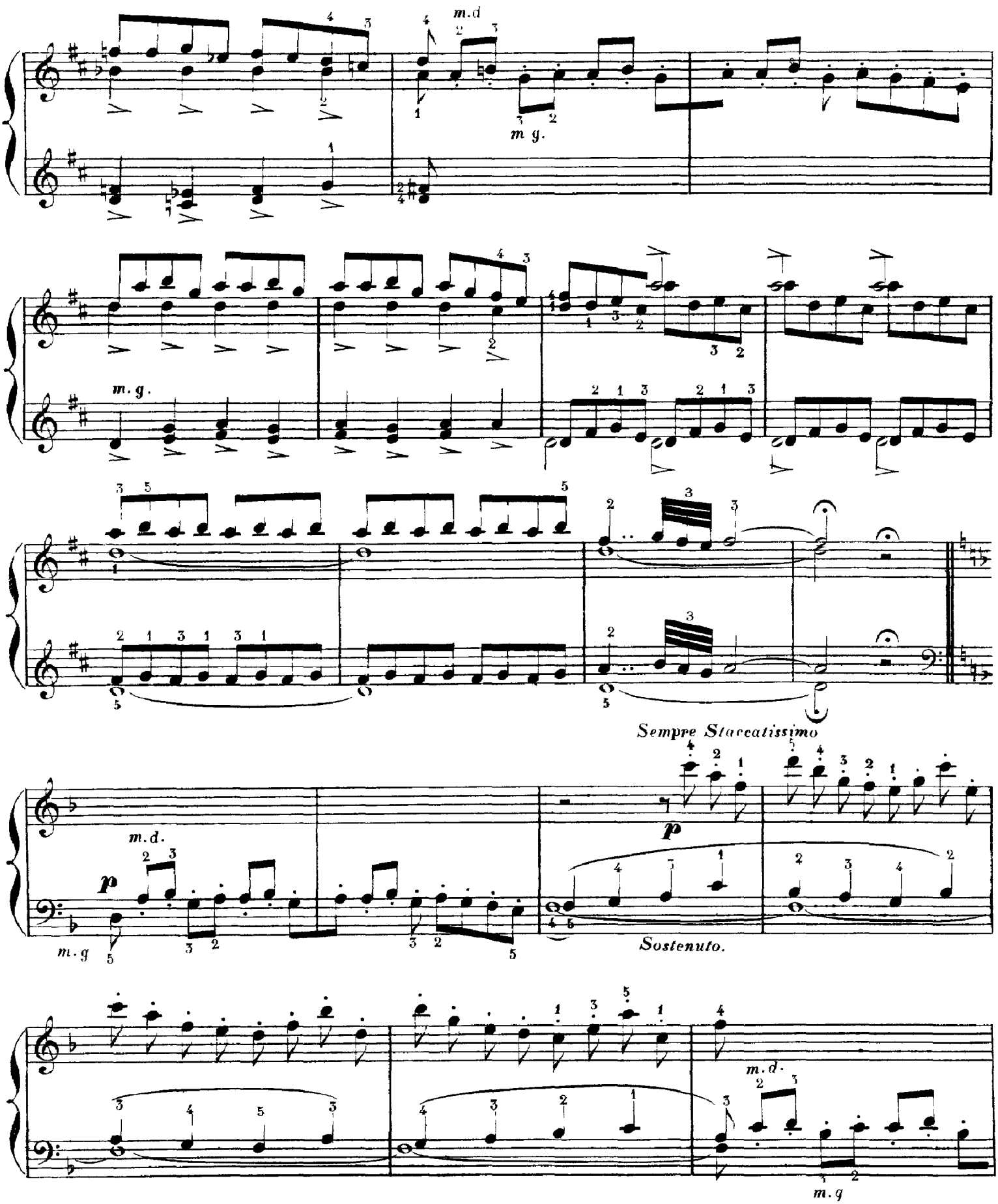
m.d
m g.
m.g.
Sempre Staccatissimo
m.d.
p
m.g
Sostenuto.
m.d.
m.g

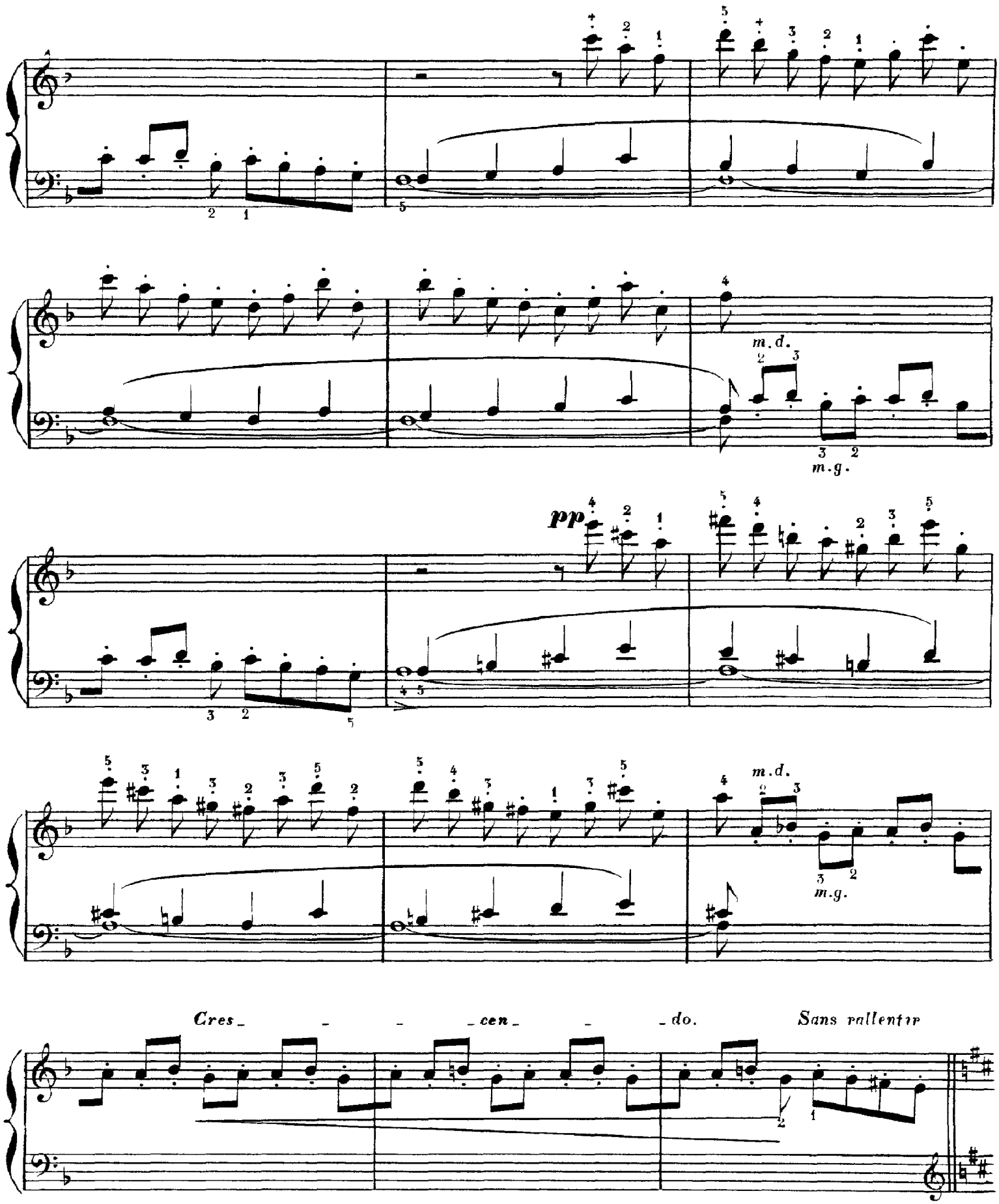
m.d.
m.g.
pp
m.d.
m.g.
Cres_ _ _ _cen_ _ _do.
Sans rallentir

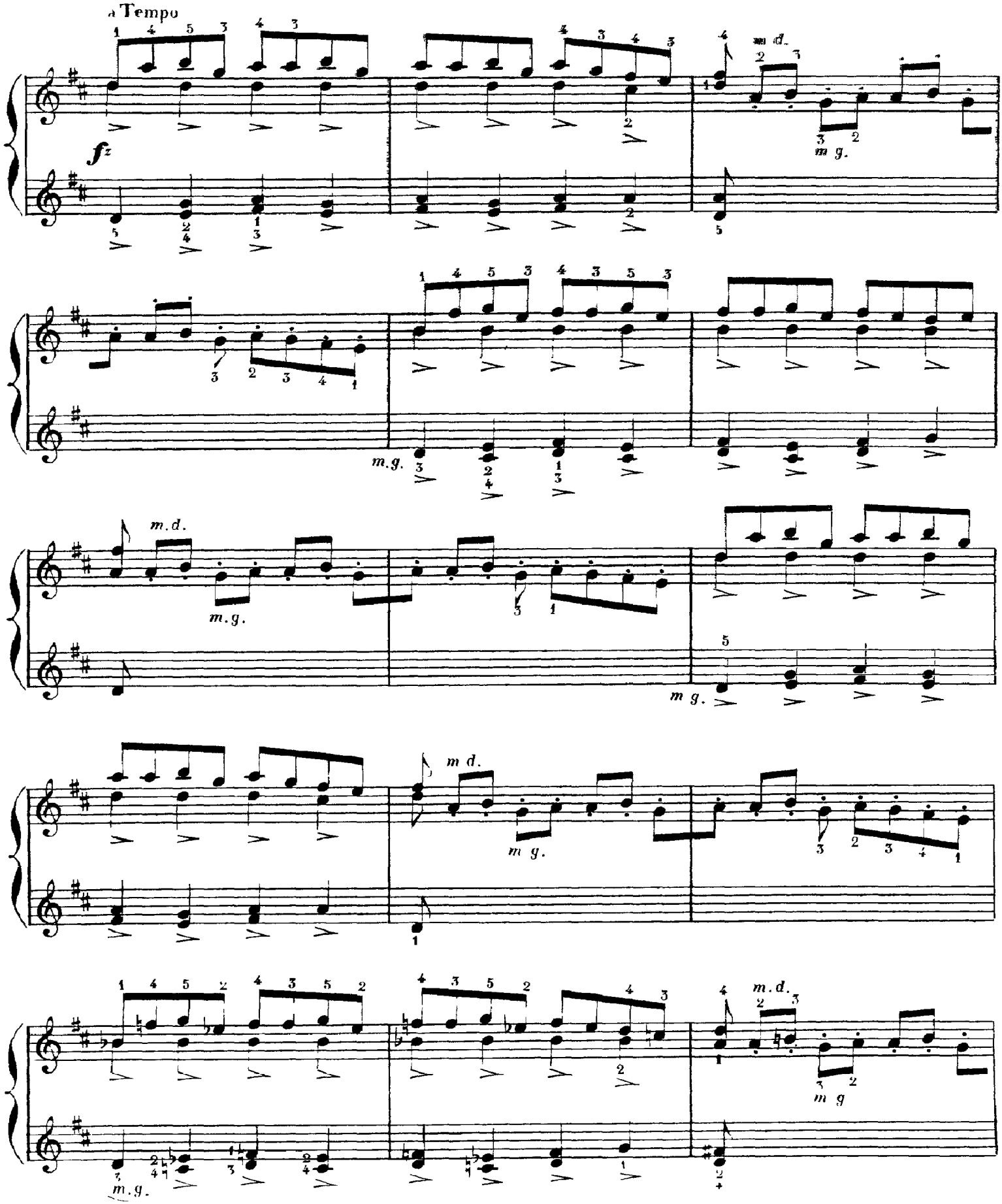
a Tempo
fz
m. d.
m. g.
m. g.
m. d.
m. g.
m. g.
m. d.
m. g.
m. d.
m. g.
m. g.

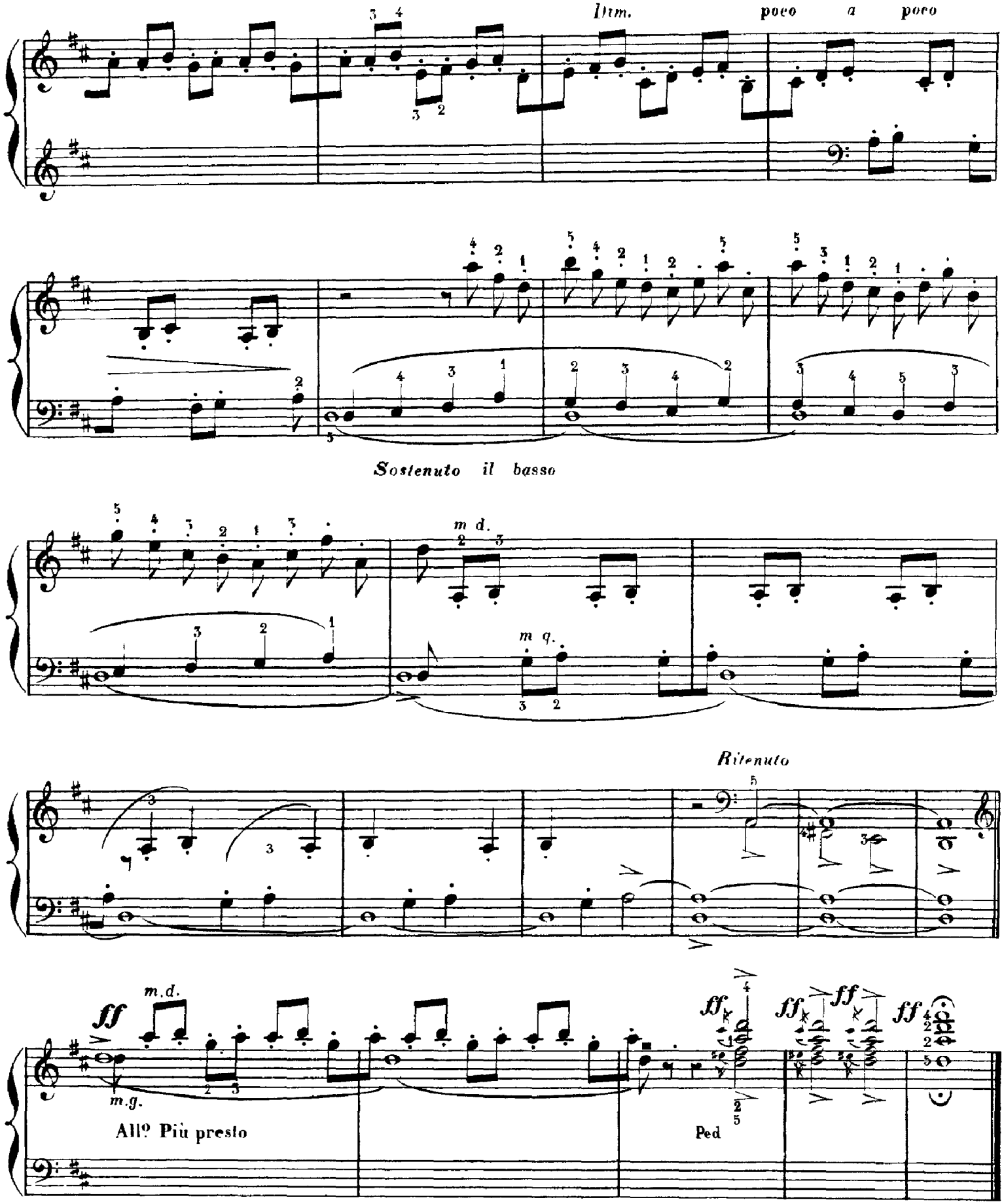
Dim.
poco a poco
Sostenuto il basso
m d.
m q.
Ritenuto
ff
m.d.
m.g.
All° Più presto
Ped