

F. Mendelssohn Bartholdy: Frühzeitiger Frühling

Op. 59, Nr. 2

(Eingerichtet für Doppelrohr-Quartett)

Allegretto ma non troppo

21

mp p mp p mp p mp p

31

p cresc. f pp cresc. f pp cresc. f pp cresc. f

41

2/4 p p p p

43

pp *cresc.*

pp *cresc.*

p *pp* *cresc.*

p *cresc.*

48

f *dim.*

f *dim.* *pp*

f *dim.* *pp*

f *dim.* *pp*

53

pp *cresc.*

cresc. *cresc.*

cresc. *cresc.*

cresc.

59

64

69

73

82

93

102

pp dolce

pp

pp

111

dolce cresc. f

pp f

pp cresc. f

pp cresc. f

F. Mendelssohn Bartholdy: Frühzeitiger Frühling

Oboe

Op. 59, Nr. 2

(Eingerichtet für Doppelrohr-Quartett)

Allegretto ma non troppo

mf *p*

10

cresc. *cresc.* *sf* *f*

21

mp *p*

31

p *cresc.* *f*

41

p *p*

44

pp *cresc.*

48

f *dim.*

53

pp *cresc.*

59

f *sf* *pp*

64

f *dim.* *dim.*

69

pp *cresc.*

3

73

f *p*

82

f

93

mp

102

pp

111

dolce *cresc.* *f*

F. Mendelssohn Bartholdy: Frühzeitiger Frühling

Englischhorn

Op. 59, Nr. 2

(Eingerichtet für Doppelrohr-Quartett)

Allegretto ma non troppo

73

f *p*

82

f

93

mp

102

pp

111

pp *f*

F. Mendelssohn Bartholdy: Frühzeitiger Frühling

Baritonoboe

Op. 59, Nr. 2

(Eingerichtet für Doppelrohr-Quartett)

Allegretto ma non troppo

mf p

10

cresc. cresc. sf f

21

mp p

31

pp cresc. f

41

2/4 p p

44

pp cresc.

48

f dim. pp

53

cresc. cresc.

59

f pp

64

cresc. f p

69

pp

F. Mendelssohn Bartholdy: Frühzeitiger Frühling

Fagott

Op. 59, Nr. 2

(Eingerichtet für Doppelrohr-Quartett)

Allegretto ma non troppo

73

82

93

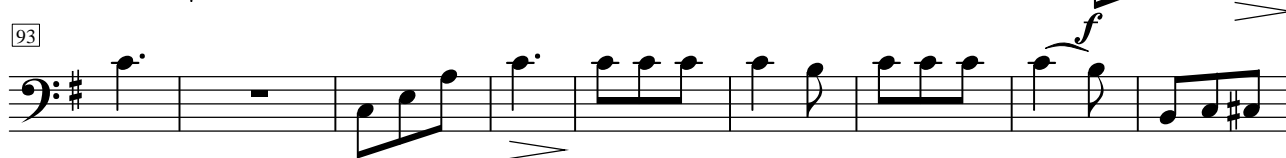

102

111

