L'Orfeo: "Vi ricorda o bosch'ombrosi"
(Orfeo, Atto Secondo)
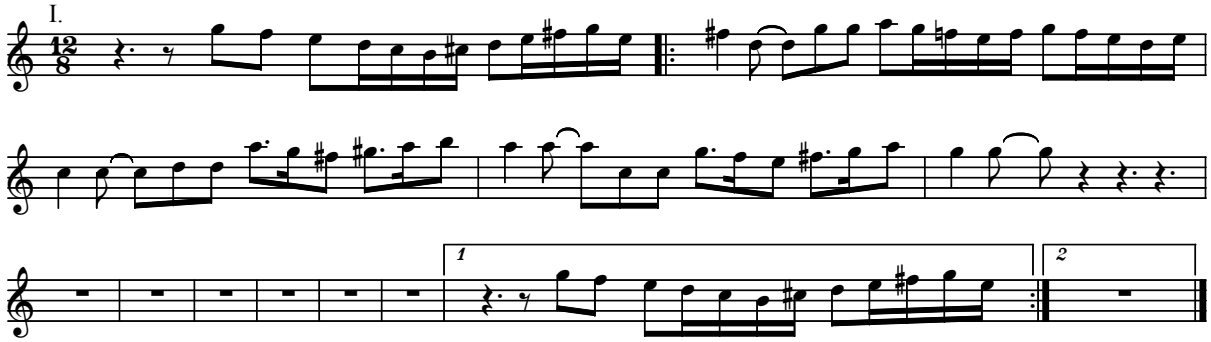
Claudio Monteverdi (1567-1643)
Transcr.: Damián H. Zanette