

W. A. MOZART

Drei Symphonien

für 2 Pianoforte zu 8 Händen

arrangiert von

C. BURCHARD

Nr. 39. Esdur (Köch.-Verz. Nr. 543) | Nr. 41. Cdur (Köch.-Verz. Nr. 551)
Nr. 40. Gmoll (Köch.-Verz. Nr. 550) | (Jupitersymphonie mit Fuge)

PIANOFORTE I

Eigentum der Verleger für alle Länder

BREITKOPF & HÄRTEL

BERLIN ::
BRÜSSEL

LEIPZIG

LONDON ::
NEW YORK

V.A. 2996/98

Symphonie N^o 41

von

W. A. MOZART.

(Köch. Verz. N^o 551.)

Arrangement für zwei Pianoforte zu acht Händen

von

C. BURCHARD.

Pianoforte I.

Allegro vivace.

Secondo.

Symphonie N° 41

von
W. A. MOZART.

(Köch. Verz. N° 551.)

Arrangement für zwei Pianoforte zu acht Händen

von
C. BURCHARD.

Pianoforte I.

Allegro vivace.

Primo.

D

F

D

Pft. II. *p*

f **G**

H *p*

I *p*

M
Pfte II.

P

Q

R

S

P

R

Pft. II.

Andante cantabile.

Pianoforte I.

Andante cantabile.

Molto Allegro.

Molto Allegro.

8.....

8.....

8.....

F

G

8

H f

f

8

f I

f

p Secondo p

1 f K

L

M Pft.II.

Red.

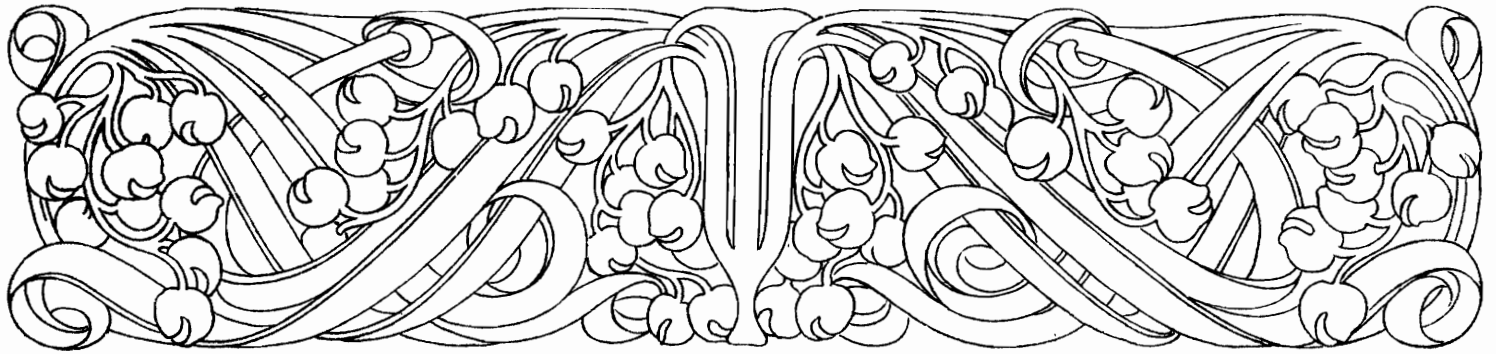

W. A. MOZART

Drei Symphonien

für 2 Pianoforte zu 8 Händen

arrangiert von

C. BURCHARD

Nr. 39. Esdur (Köch.-Verz. Nr. 543) | Nr. 41. Cdur (Köch.-Verz. Nr. 551)
Nr. 40. Gmoll (Köch.-Verz. Nr. 550) | (Jupitersymphonie mit Fuge)

PIANOFORTE II

Symphonie N^o 41

von

W. A. MOZART.

(Köch. Verz. N^o 551.)

Arrangement für zwei Pianoforte zu acht Händen.

von

C. BURCHARD.

Pianoforte II.

Allegro vivace.

Secondo.

A

Symphonie N° 41

von

W. A. MOZART.

(Köch. Verz. N° 551.)

Arrangement für zwei Pianoforte zu acht Händen.

von

C. BURCHARD.

Pianoforte II.

Allegro vivace.

Primo.

Pfte I.

Pianoforte II.

B

C Pfte I.

D

E Pfte I.

B

f

3

3

C Pfte I.

Pfte I.

8

p

4

D

1

f

sf

sf

f

Pfte I.

E

sp

I **R**

L

I 8.....

p *p*

K

f

p

L 8.....

p *f* *p*

f *p* *f*

f

f

M

p *f* 1

N

f

O

p

p

M

N

O

G.P.P

R

S

8.....
G.P. **P**
1 *f*

Q
f *f*

R
1 *p*

f *tr*

tr **S**

Andante cantabile.

Pfte I.

- Section 1:** Features a melodic line in the right hand and a bass line in the left hand. Dynamics range from *p* (piano) to *f* (forte).

The score concludes with a final section marked 'Pfte I.' in the right hand.

Andante cantabile.

Pianoforte II.

MENUETTO.

Allegretto

Pfte I.

MENUETTO.

Allegretto.

Pfte I.

Molto Allegro.

Pfte I. **A**

B

C Primo Pfte I.

D Pfte I.

Molto Allegro.

Pianoforte II.

8.....

8.....

8.....:

K

Pfte I.

Pfte I. **M**

Pfte I. **N**

Pianoforte II.

Red.

*

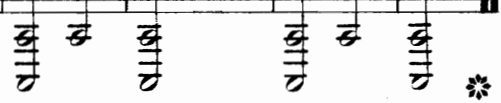

