4 Mus.pr.
27726

10 Einh.

00041478

Cembalo KV. 415

4° Mus. pr. 27726
10 Eisch.

5

Bayerische Staatsbibliothek MÜNCHEN

# CEMBALO

## CONCERTO III

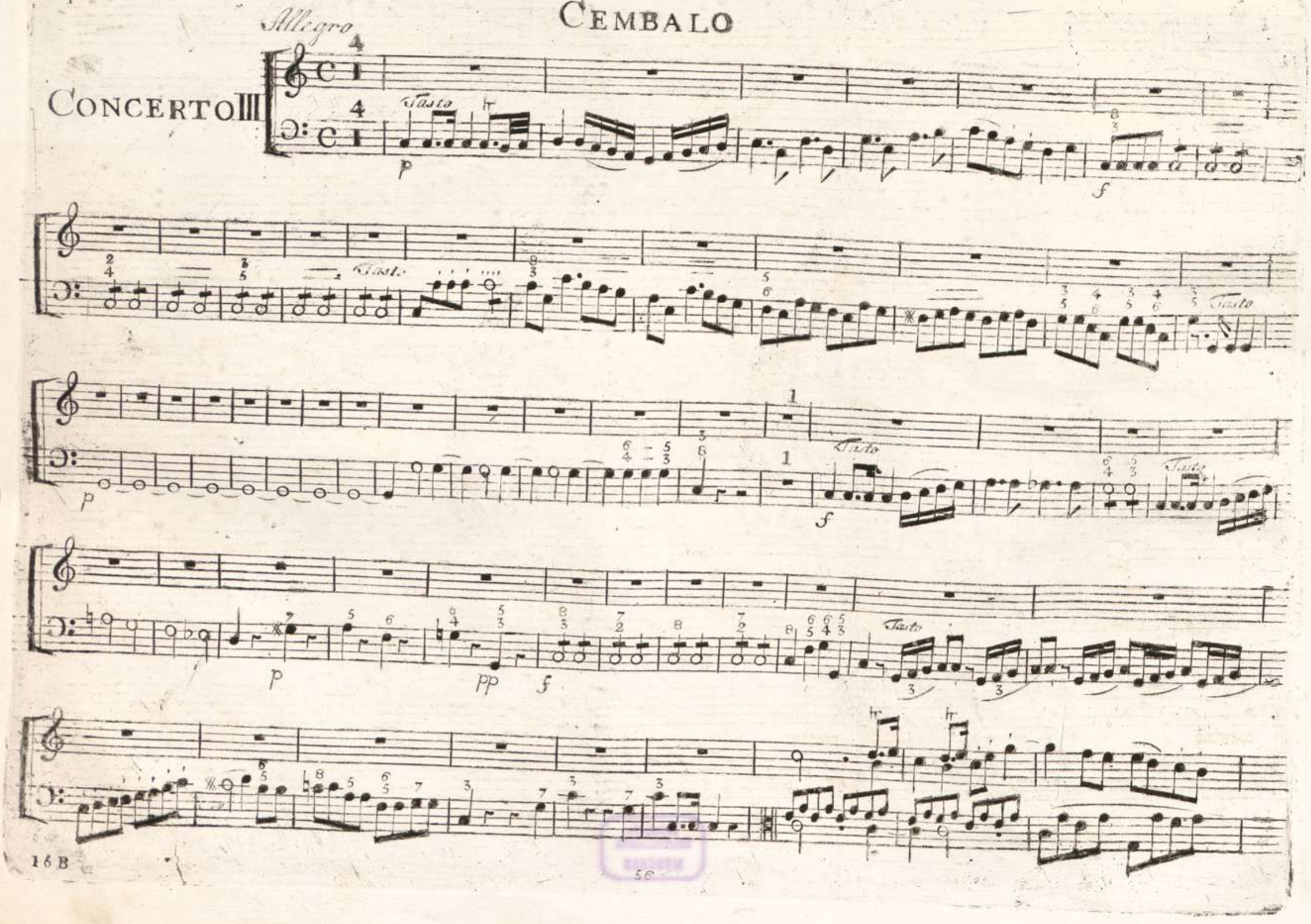

00041478

# CEMBALO

tr

00041478



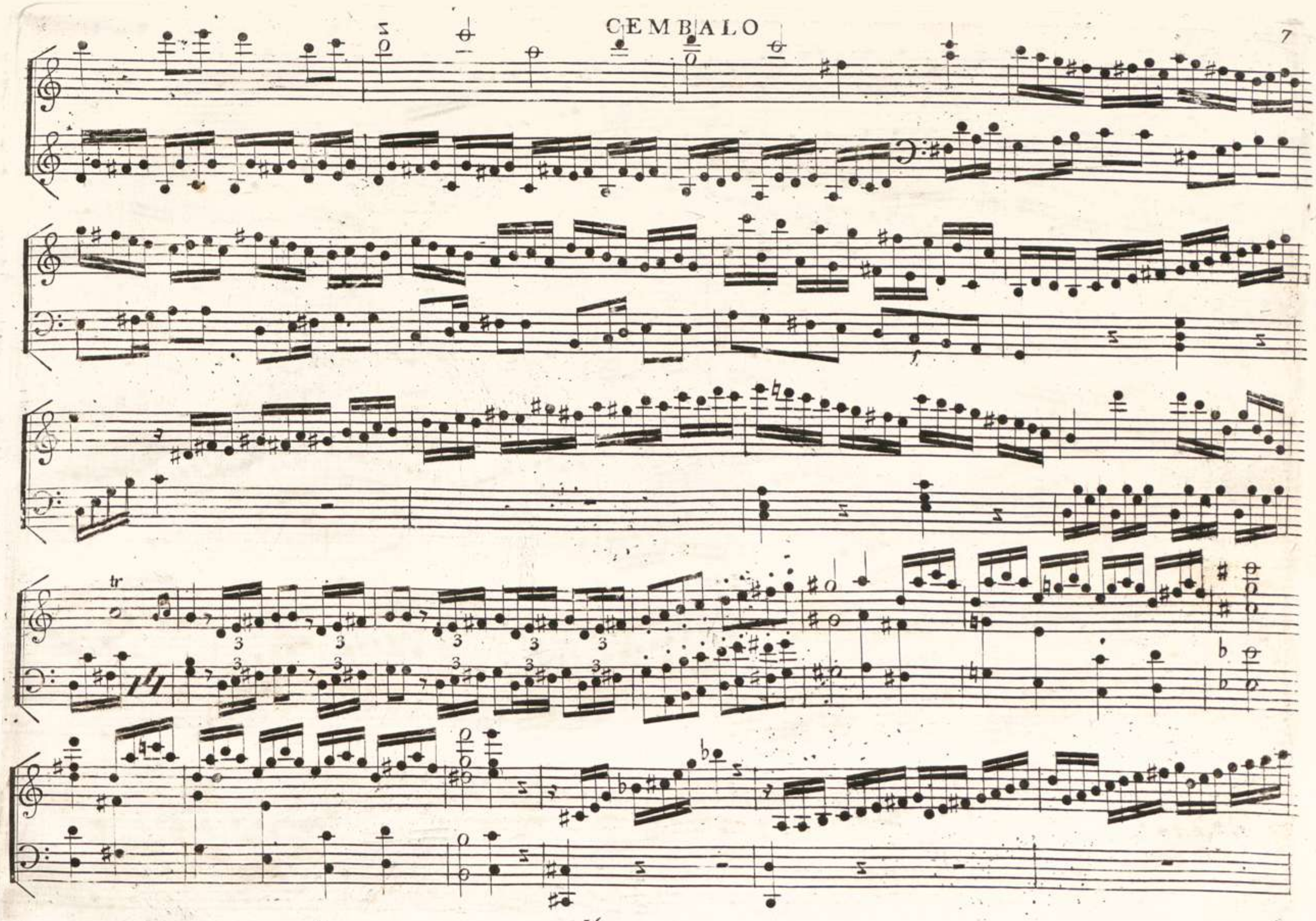

00041478



# Cembalo

00041478





Adagio

a tempo

# CEMBALO

00041478





V.S.

00041478



# CEMBALO

tr

tr

00041478



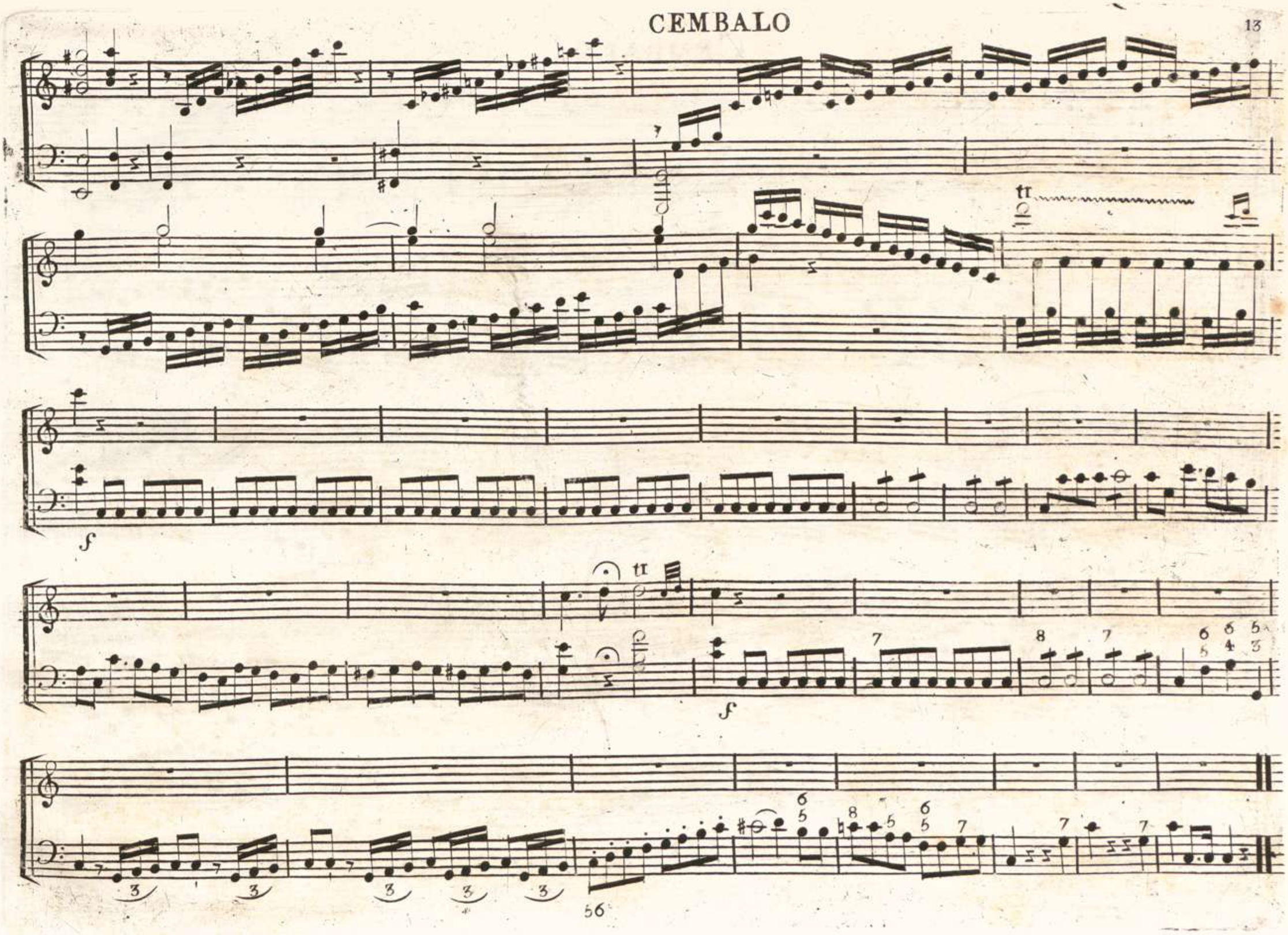

00041478



# CEMBALO

*Andante*

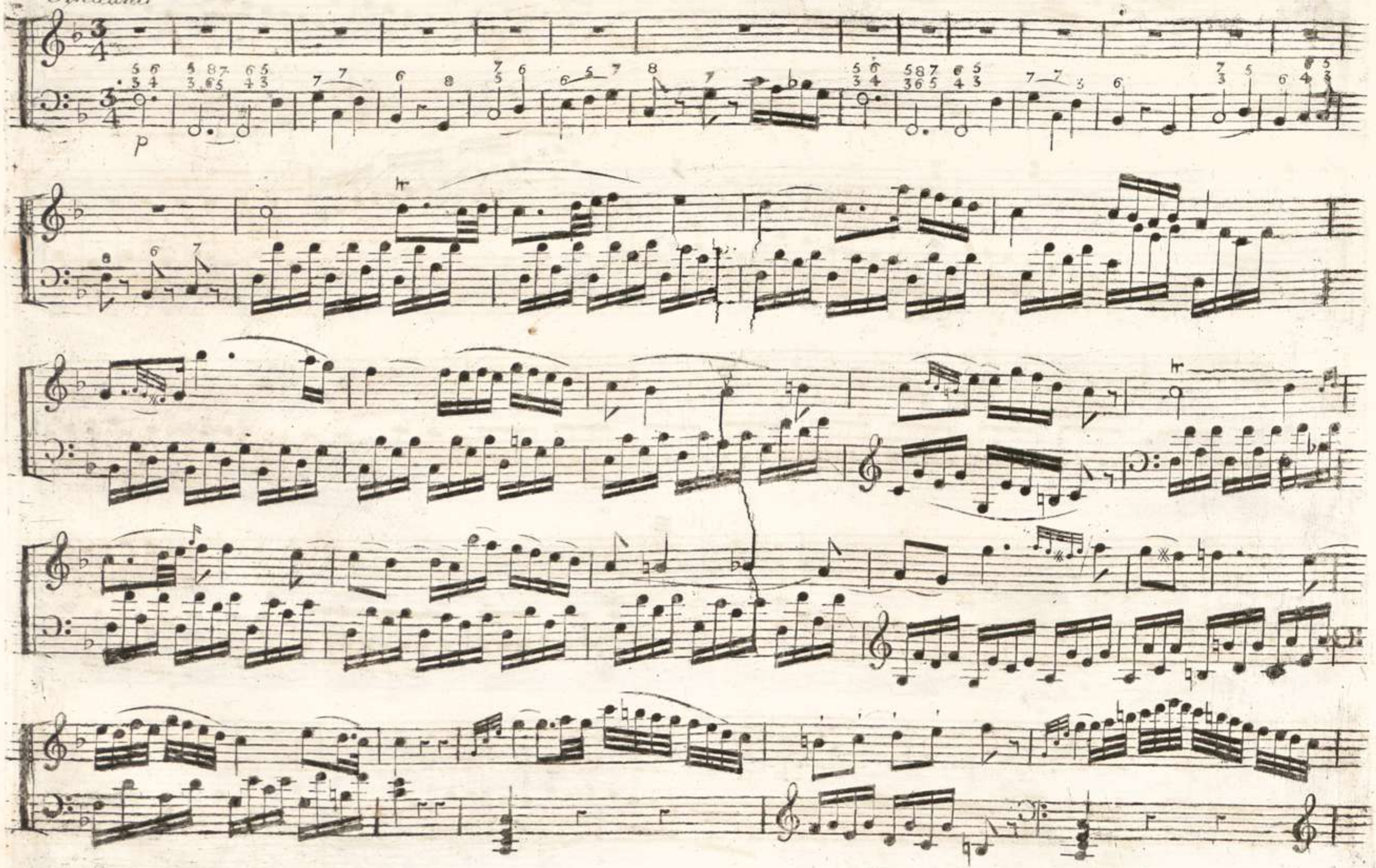

00041478



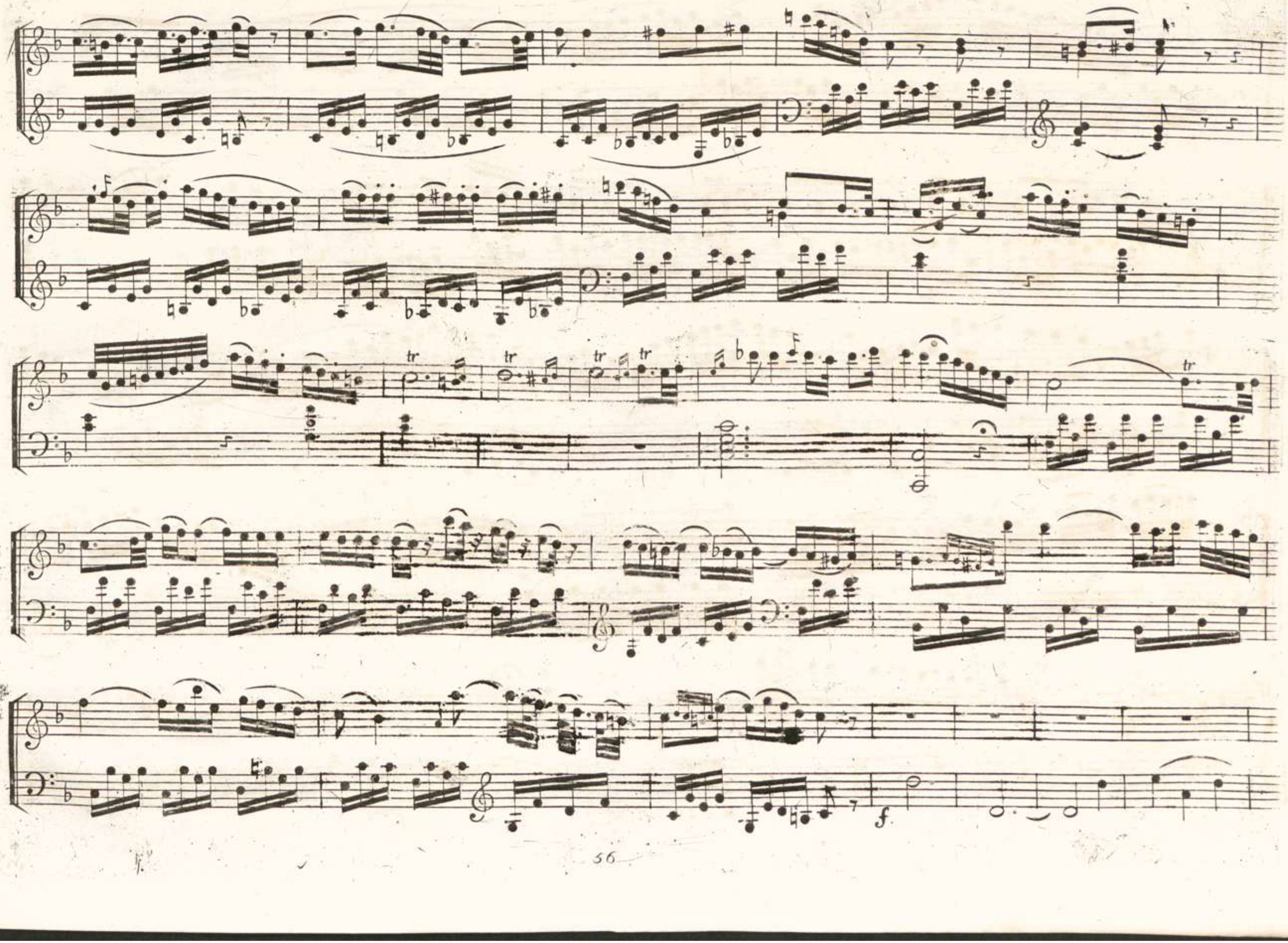

00041478



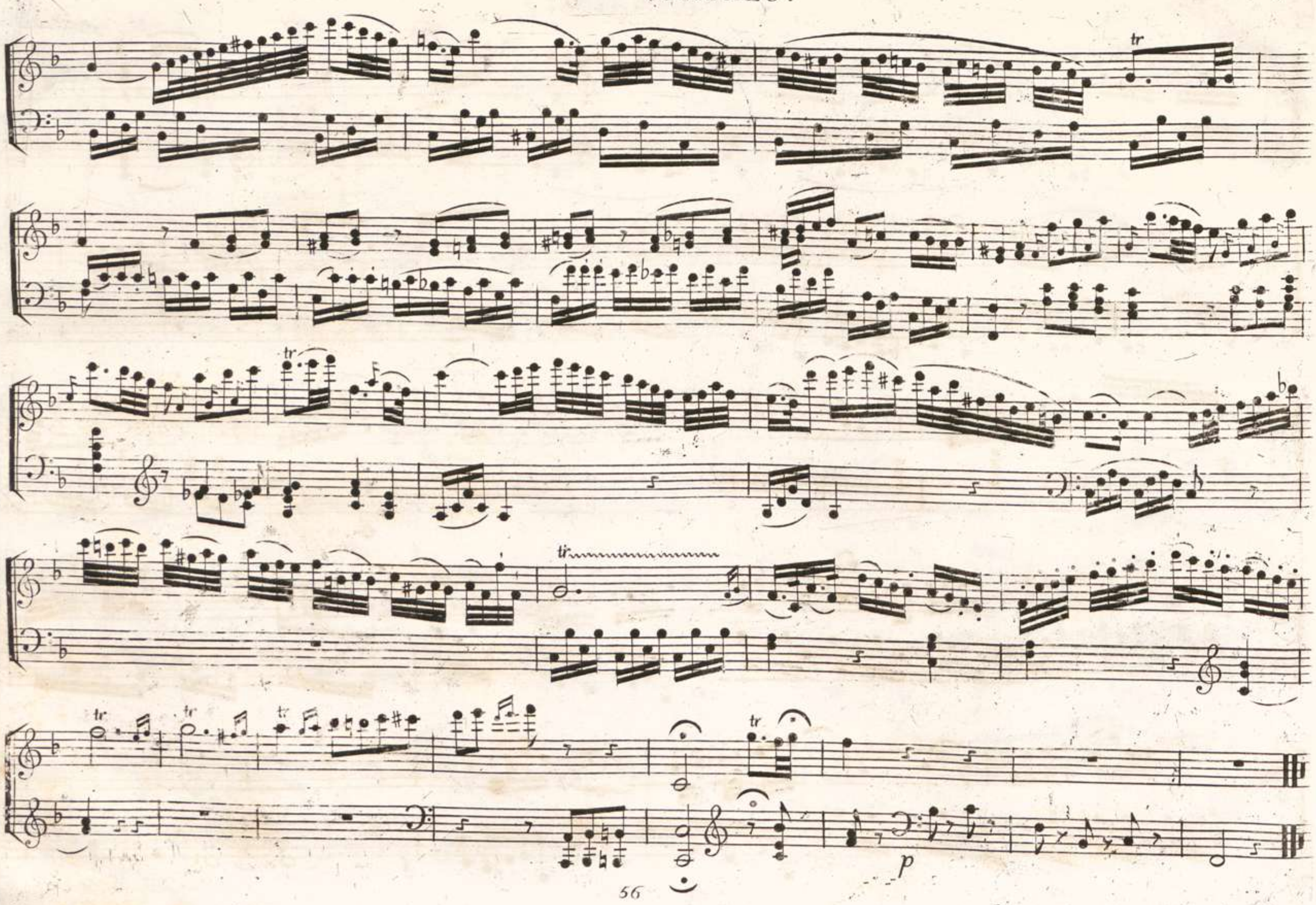

00041478



Allegro

f

p

sfp sfp sfp sfp

Tasto

f p f

p f

Tasto

00041478

# CEMBALO

18 *Adagio*

*Allegro*

*f*

*sf p*

00041478



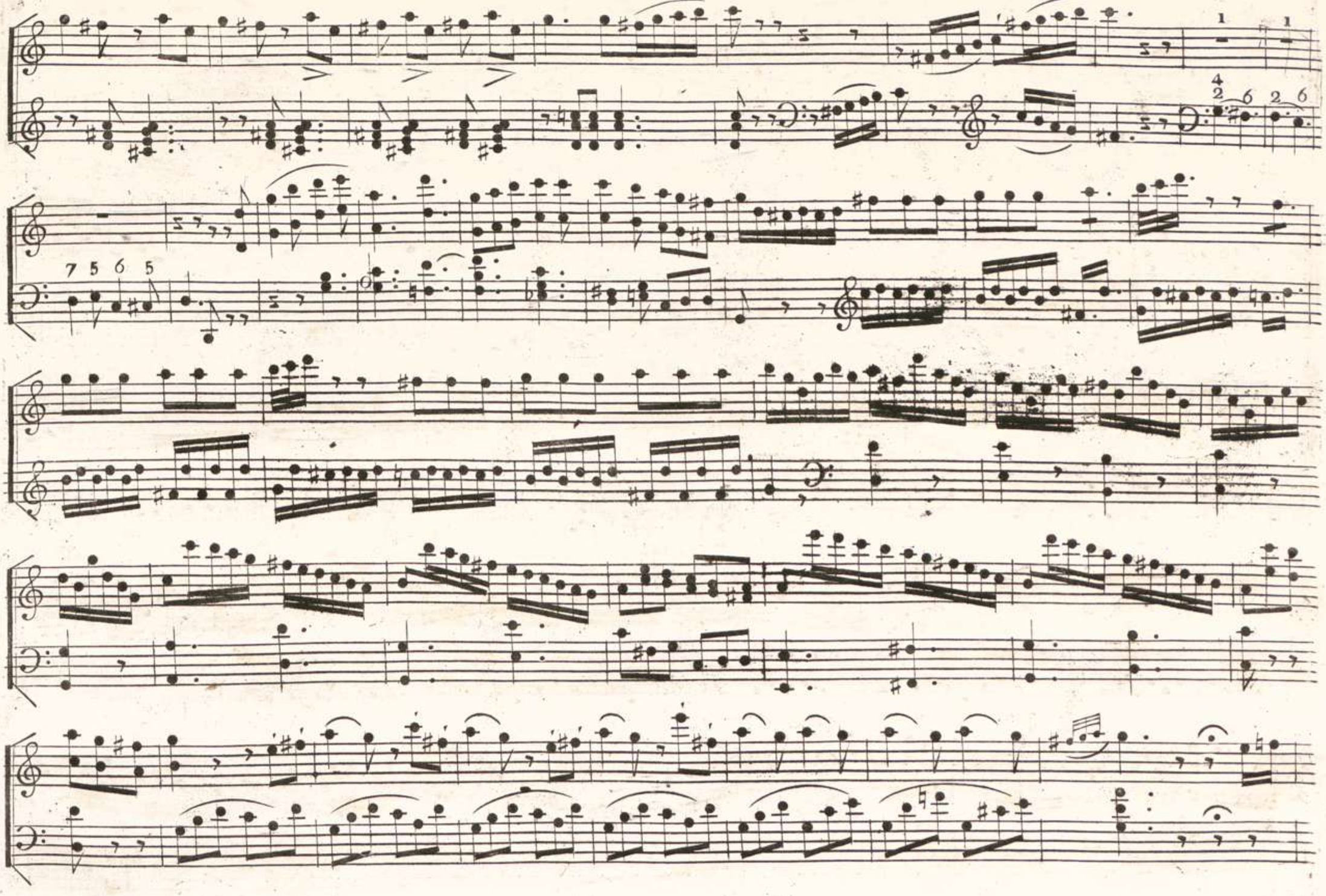

00041478



# CEMBALO

00041478



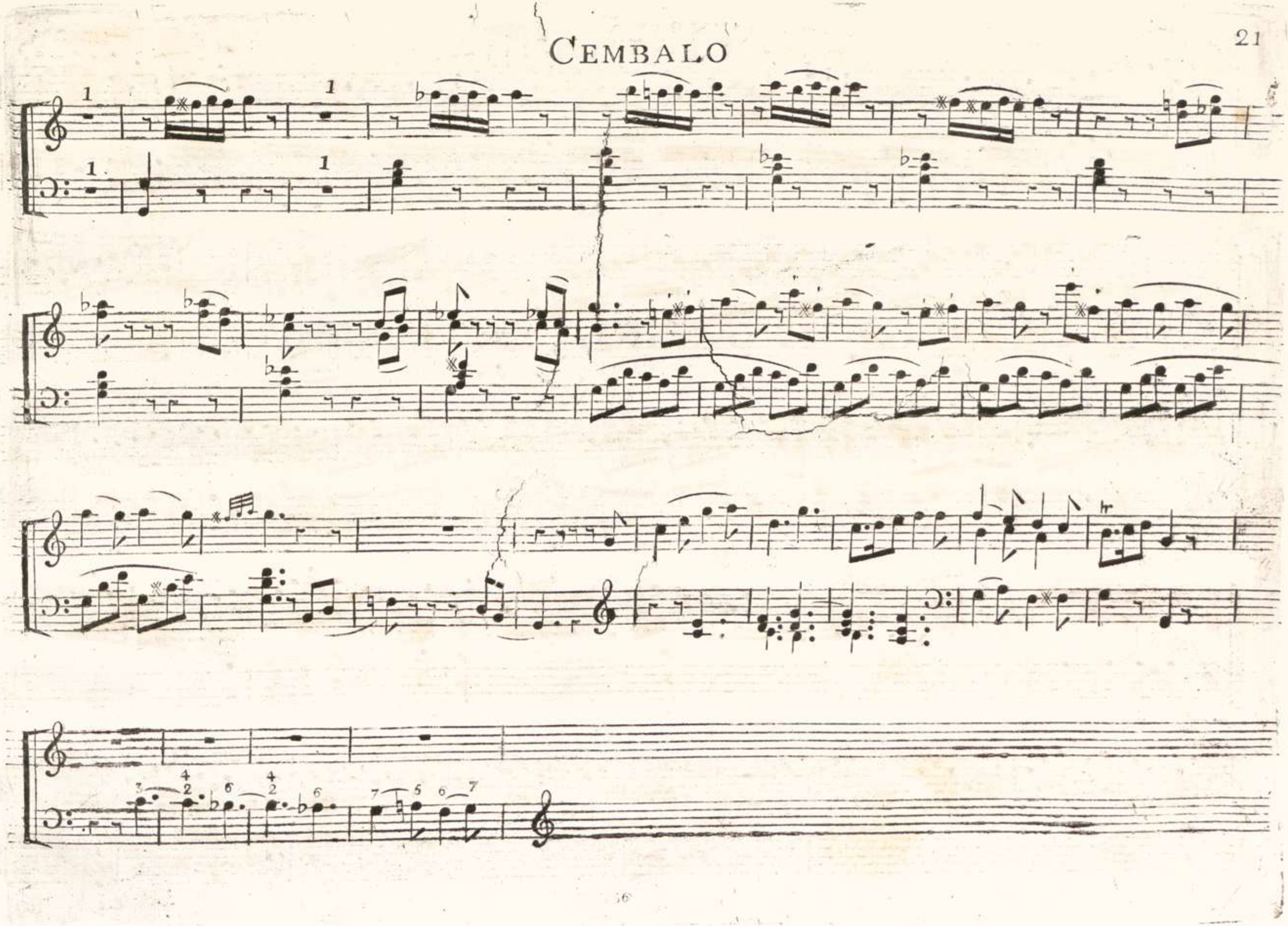

# CEMBALO

*Adagio*

00041478



tr

Allegro

00041478

00041478

00041478

K.V. 415 Violino I

40 Mus. pr. 27726

50

# GRAND CONCERT

pour

LE CLAVECIN ou FORTE-PIANO

avec l'accompagnement des deux Violons, Alto,
et Basse, deux Hautbois, et deux Cors

composé par

## W. A. MOZART

Oeuvre IV. Livre III.

Publié a Vienne chez Artaria Comp.

Pr. 2 f 24 x. c. m.



5

Cem. 1785

Bayerische Staatsbibliothek MÜNCHEN

00041478

CONCERTO III

Allegro

# VIOLINO PRIMO

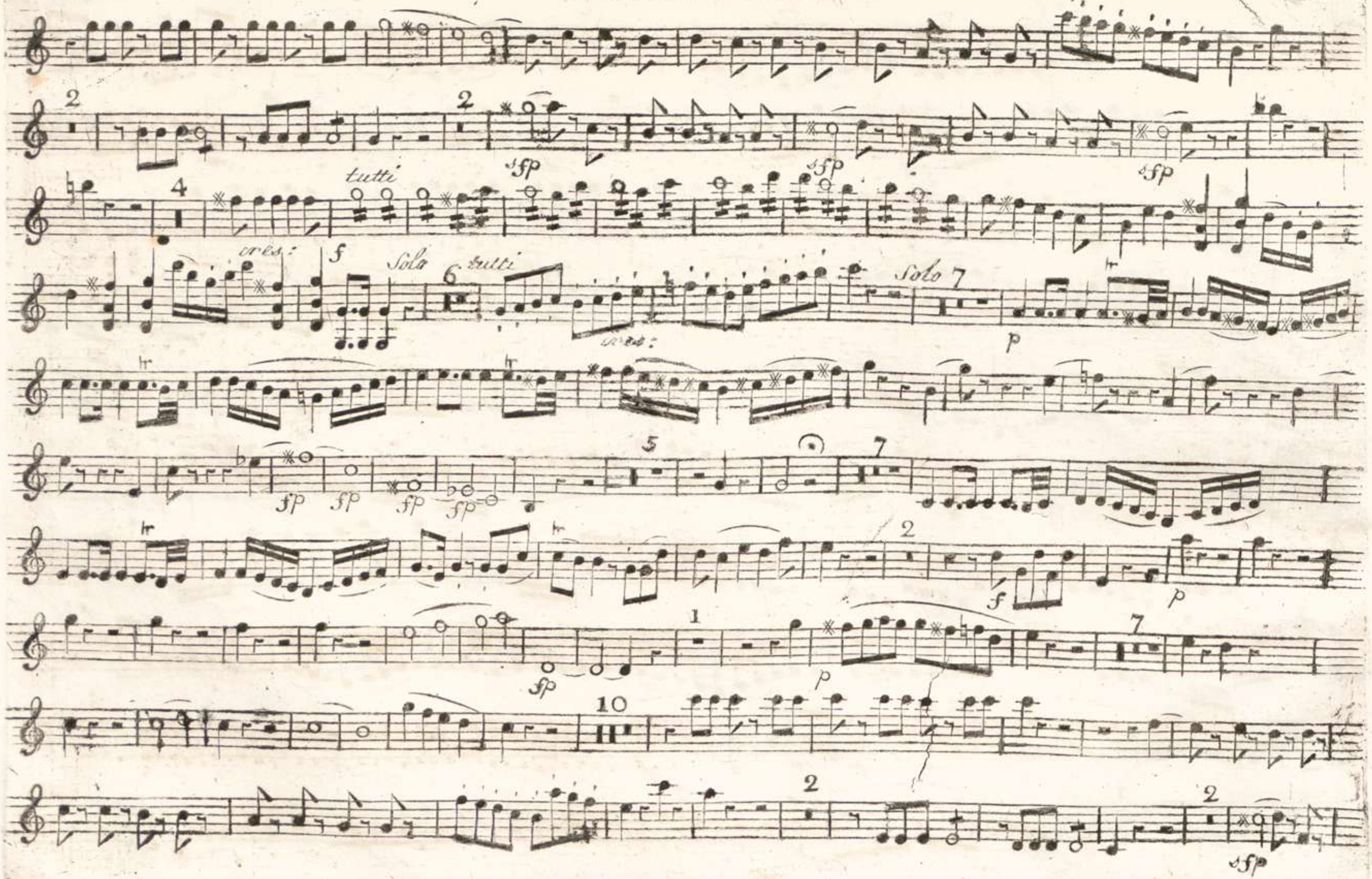

# VIOLINO PRIMO

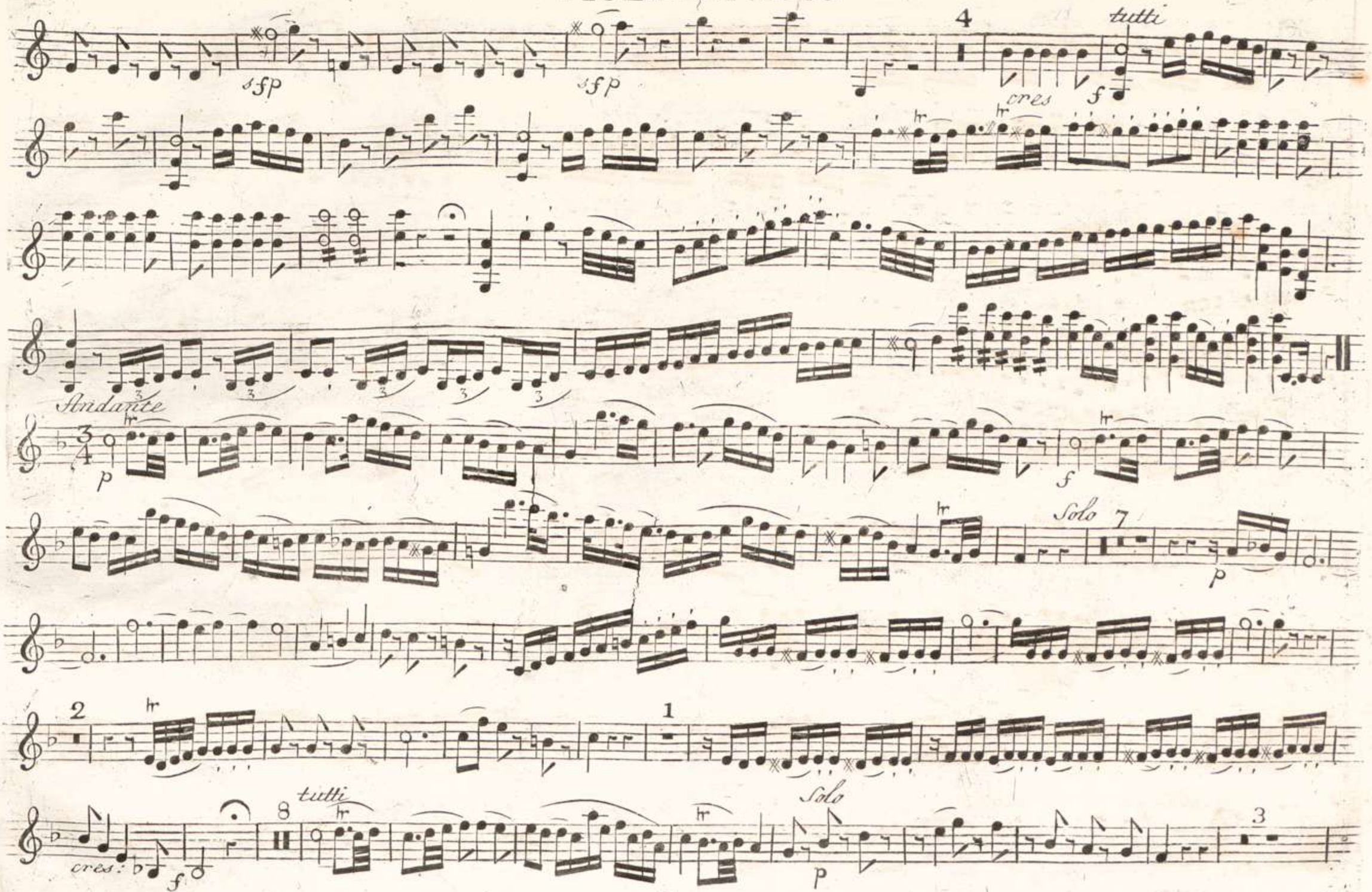

# VIOLINO PRIMO

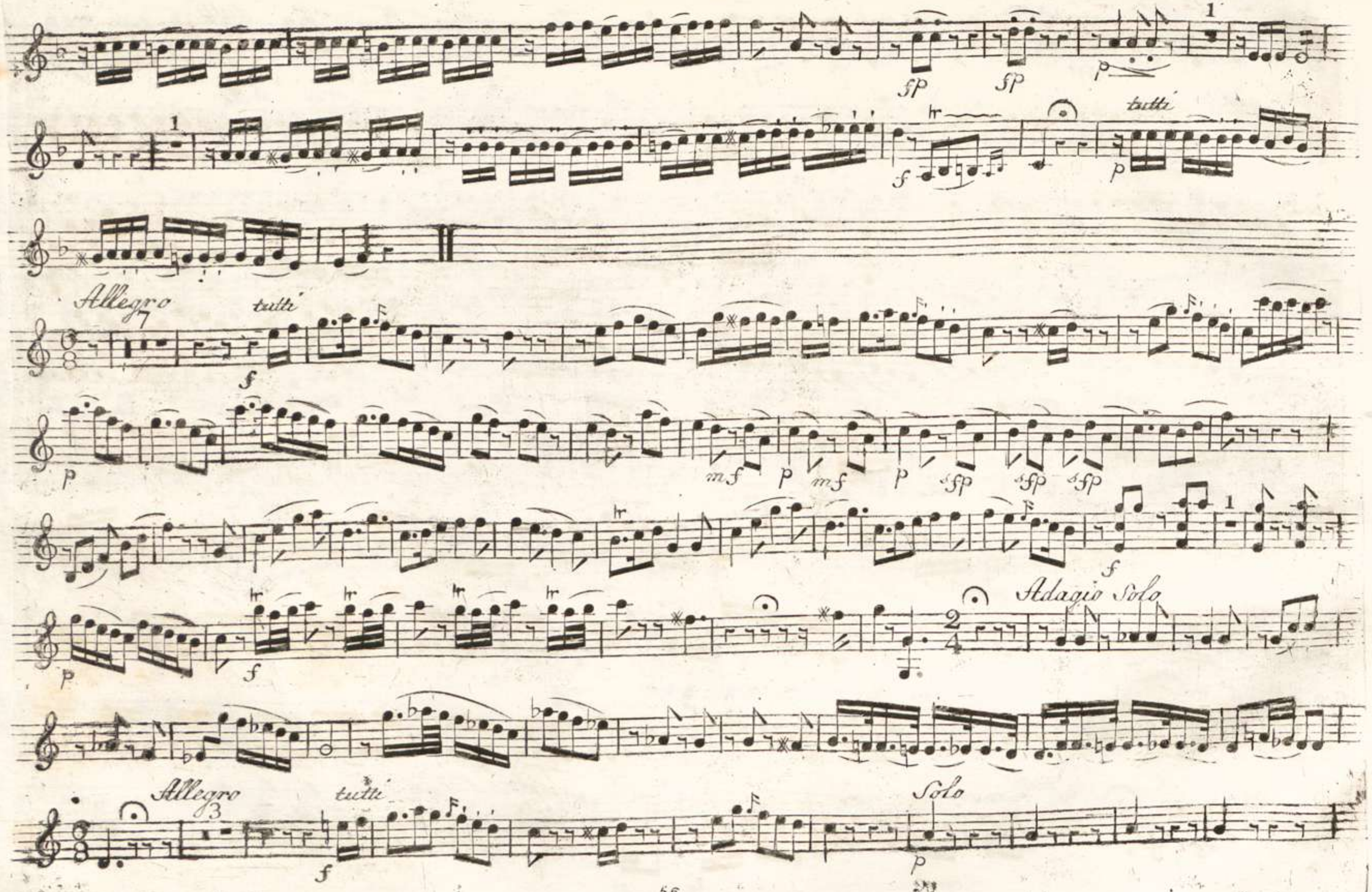

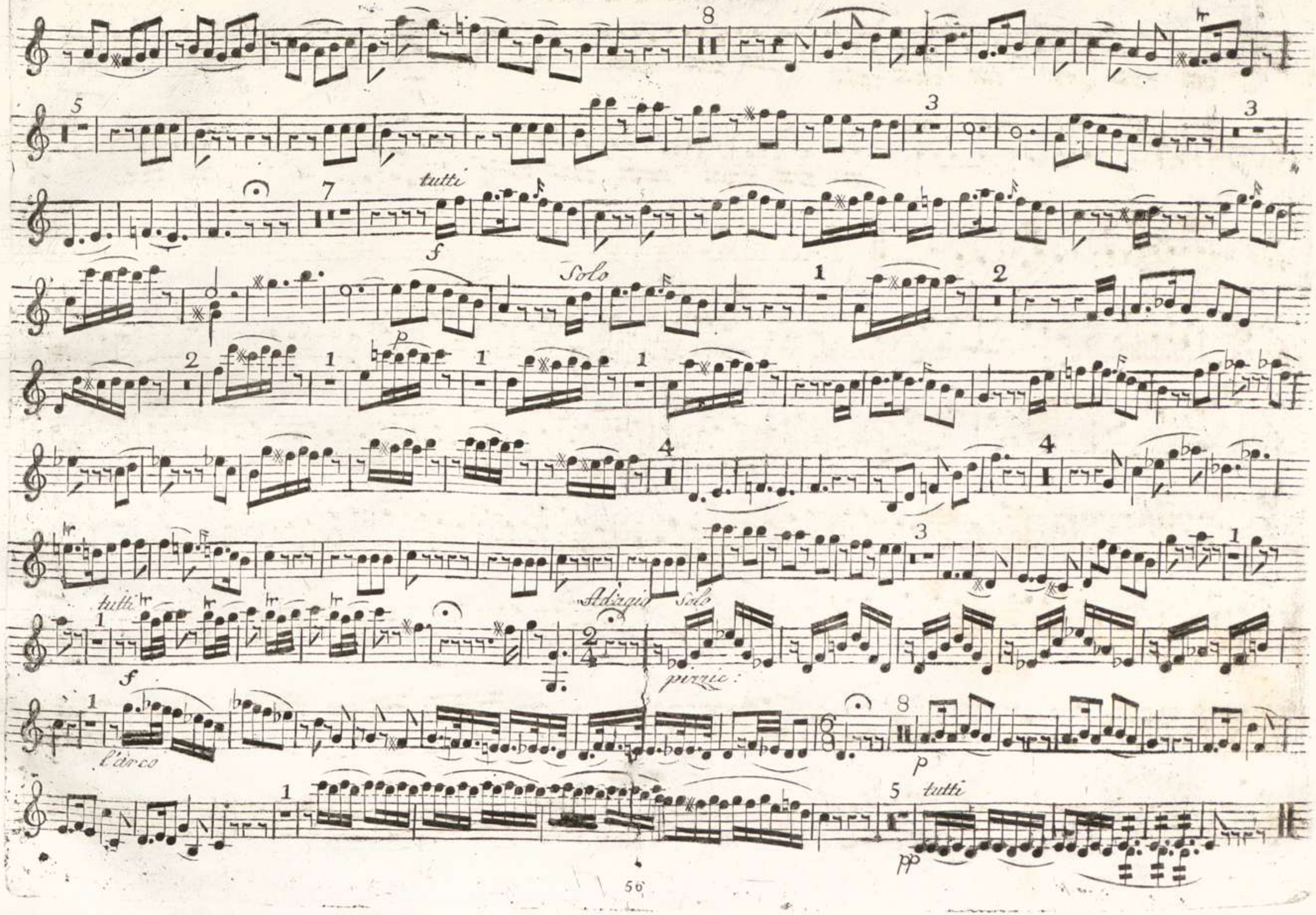
tutti
f
Solo
p
tutti
f
Adagio
Solo
pizzic:
l'arco
p
tutti
pp

00041478

00041478

KV. 415

40 Mus. pr. 27726



# VIOLINO SECONDO

## CONCERTO III

Allegro



Bayerische Staatsbibliothek MÜNCHEN

# VIOLINO SECONDO

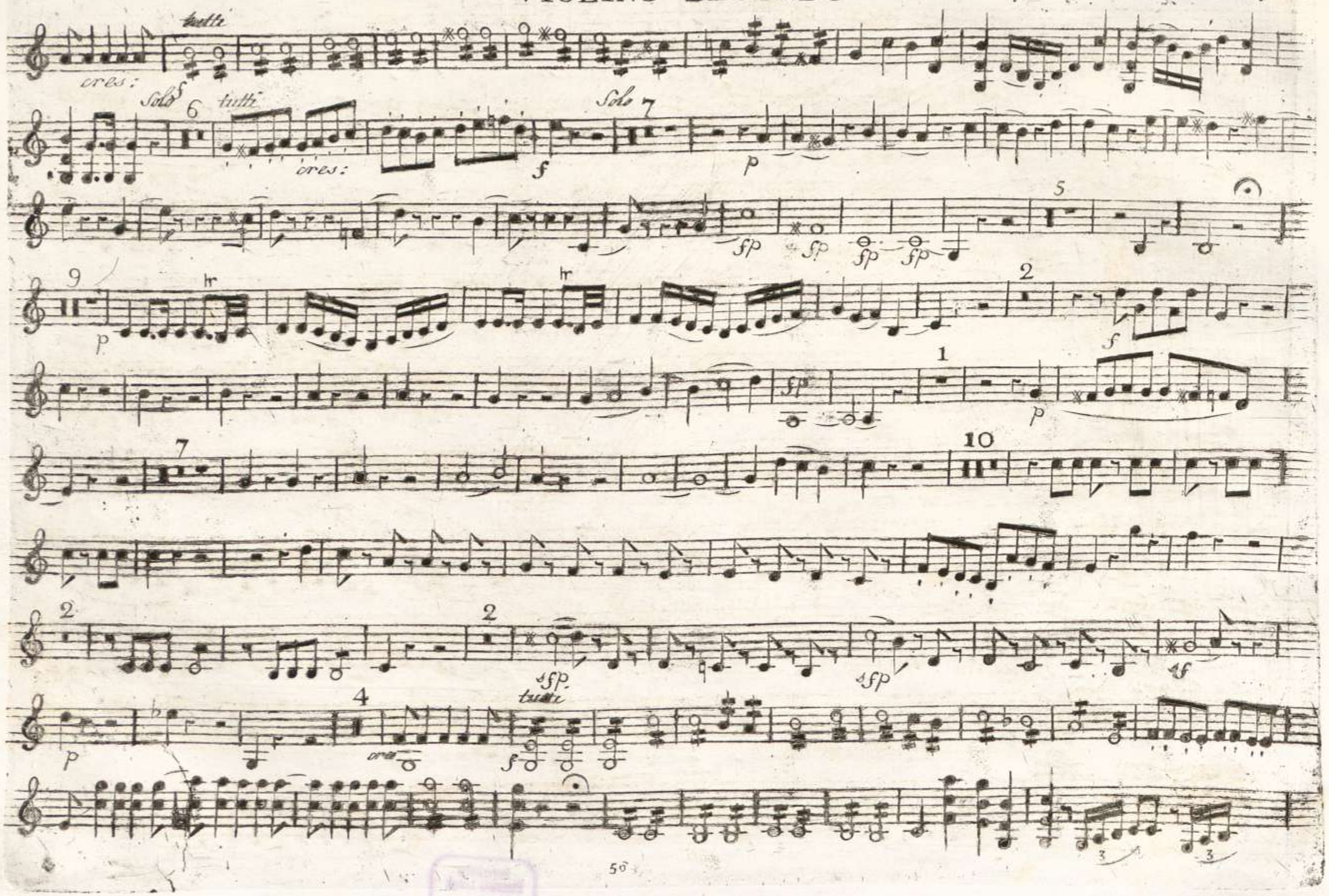

00041478

# VIOLINO SECONDO

Andante

tr

tutti

solo

00041478



Allegro

ADAGIO SOLO.

ALL.o

Solo

00041478

# VIOLINO SECONDO

Solo

tutti

Adagio Solo

pizzic:

Allegro

l'Arco

tutti

00041478

(Platte)

M
Z

00041478

Viola KV. 415

4° Mus. pr. 27726

Bayerische
Staatsbibliothek
MÜNCHEN

# VIOLA

## CONCERTO III

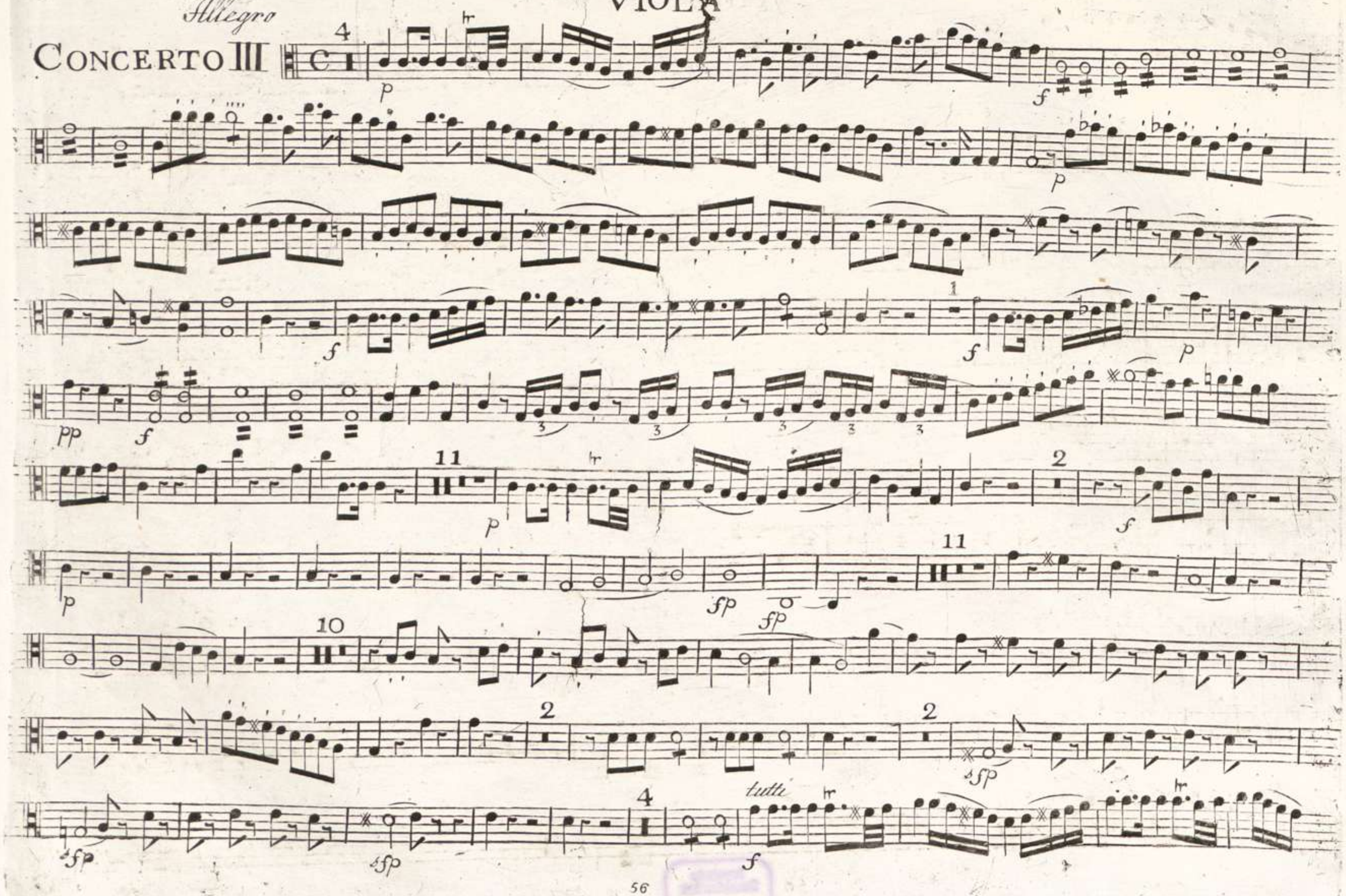

tr Solo 7 tutti 7

Ores f

P

fP fP fP 5 11 tr 2 f

P fP 11

10

2 2

tutti sfP sfP

sfP Ores f

# VIOLA

Andante

tutti.

solo.

tutti

All tutti

Adagio solo

00041478

# VIOLA



All°

3

tutti

*f*

solo

*p*

8

5

3

1

8

tutti

*f*

solo

*p*

1

*p*

1

1

2

1

1

1

15

# VIOLA

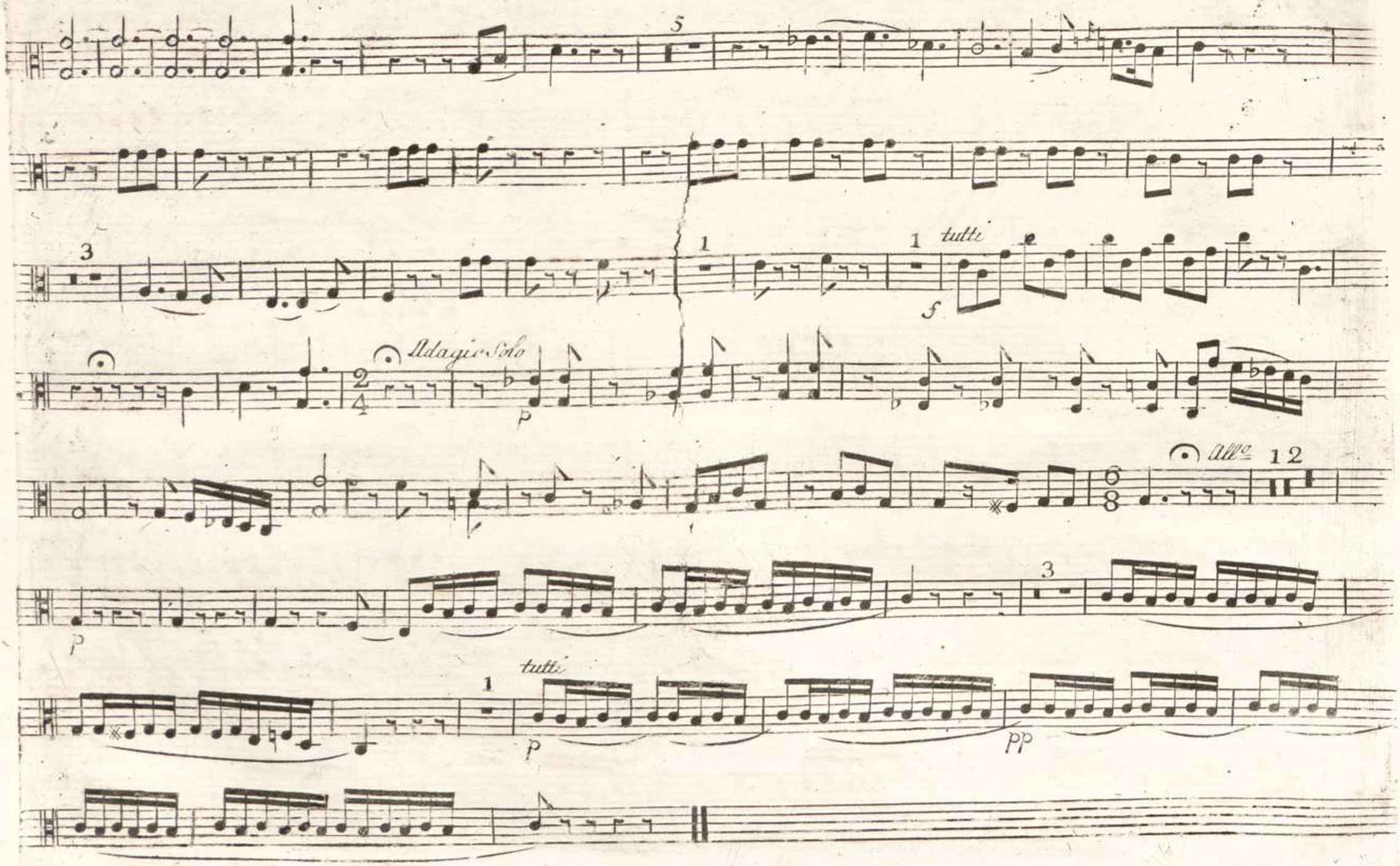

00041478

Band KV. 415

4° Mus. pr. 2772 b

Bayerische
Staatsbibliothek
MÜNCHEN

00041478



# Basso

## Concert III

Allegro

00041478



# Basso

4 tutti cres: f

sfp Solo 7 tutti cres:

f 5 11

sfp sfp sfp sfp p

2 f p 2 sfp

11 13

2 2

sfp 4 tutti cres: f sfp sfp

# BASSO

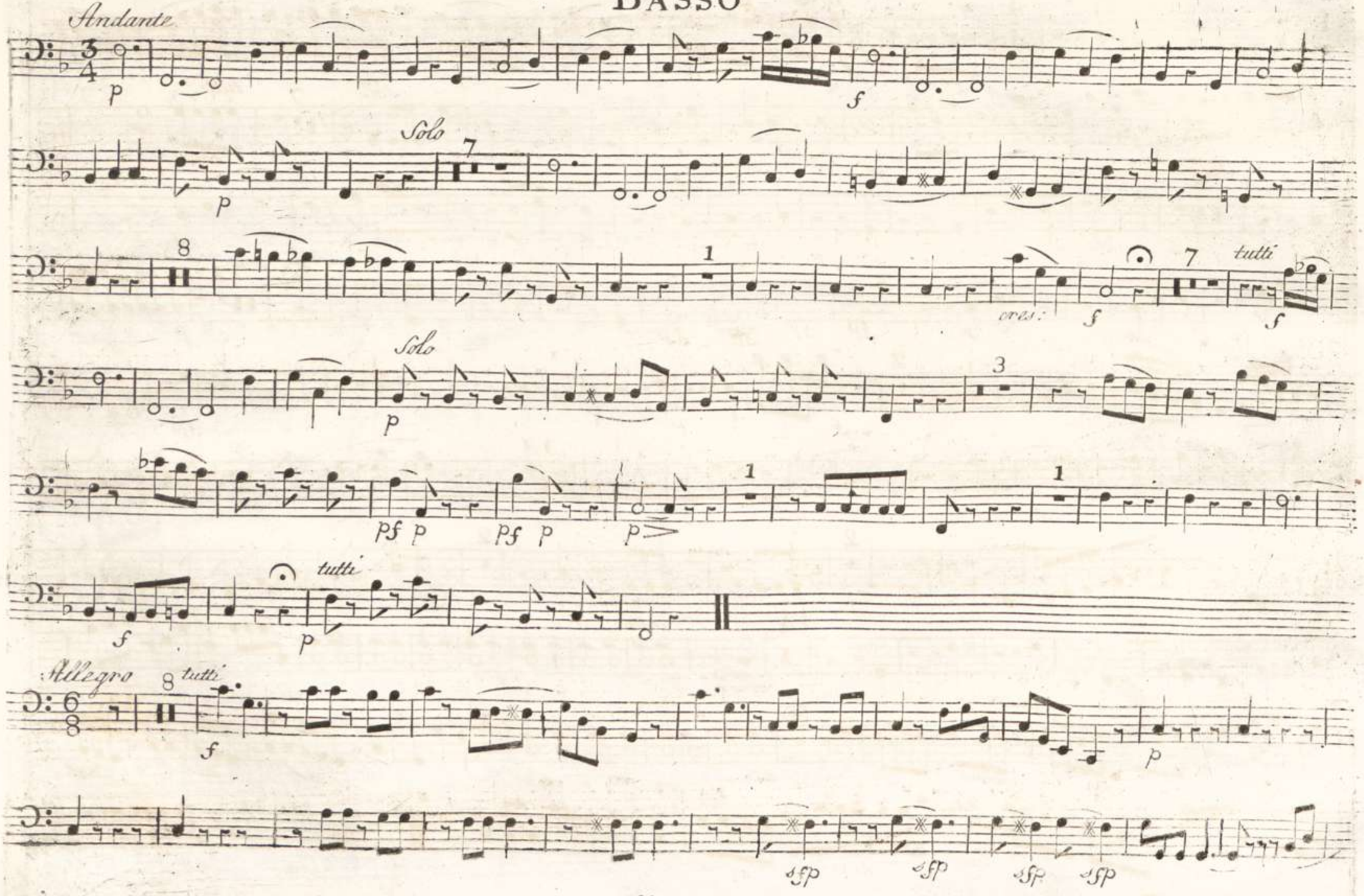

00041478



# Basso

f p f p f

Adagio Solo

p

2

All.o 4

tutti

f

Solo

p

9

5

3

1

8

tutti

f

# Basso

Solo 1 2 1

p p

1 1 1 15

5

3 1

1 tutti

f

Adagio Solo

p

2 All.o 12

p

7

p pp

00041478
Kv. 415
4° Mmpr. 27726



# CORNO PRIMO in C

## CONCERTO III

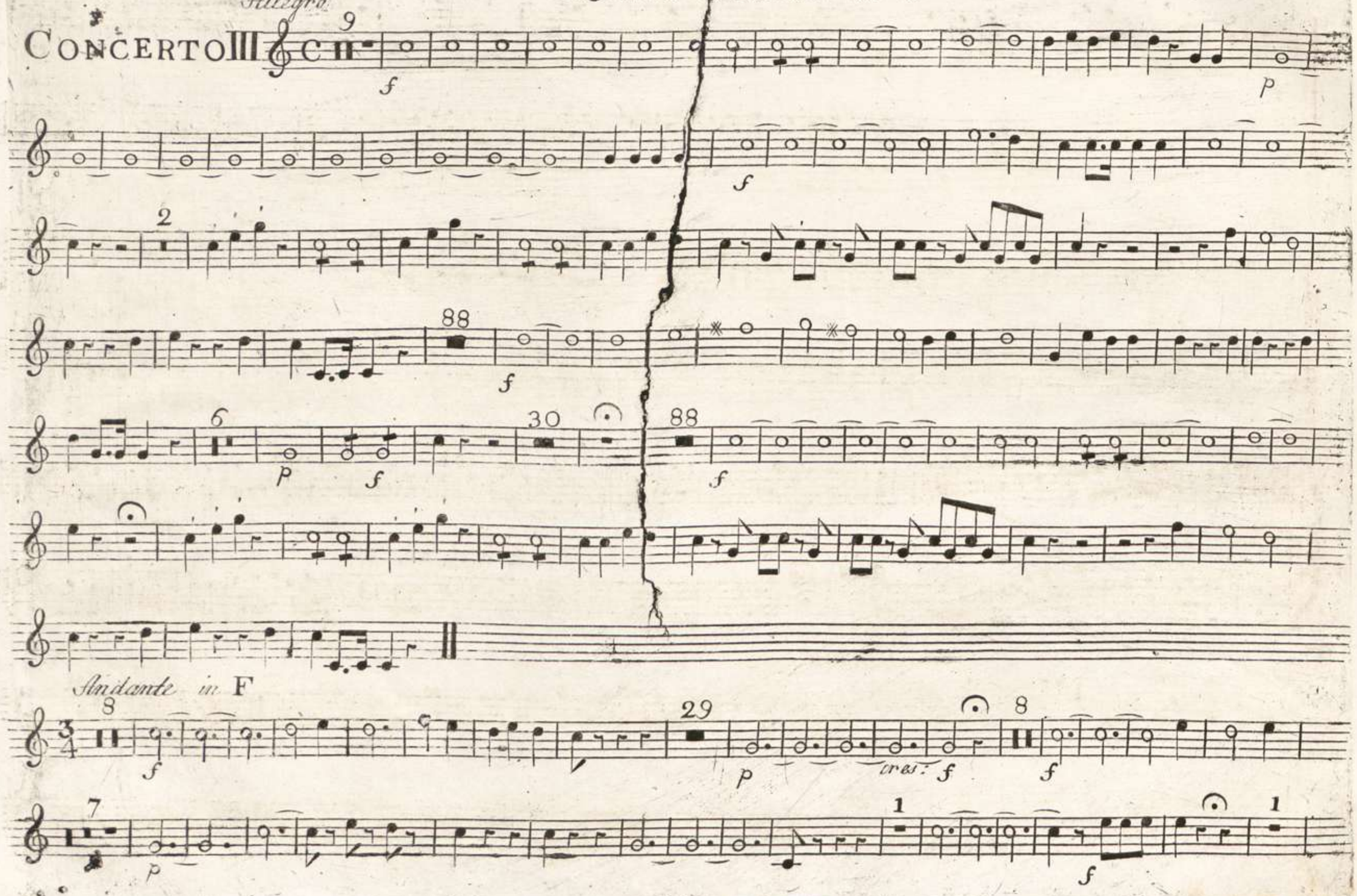




Bayerische Staatsbibliothek MÜNCHEN

# CORNO PRIMO.

p

In C.

Allegro

8

7

p p

9

f p f f

Adagio.

JJ

p

All°.

f

43

p

8

27

p

30

f

Adagio.

JJ

p

All°.

23

p

00041478

Kv. 415

4° Mus. pr. 27726

# CORNO SECONDO in C

## CONCERTO III

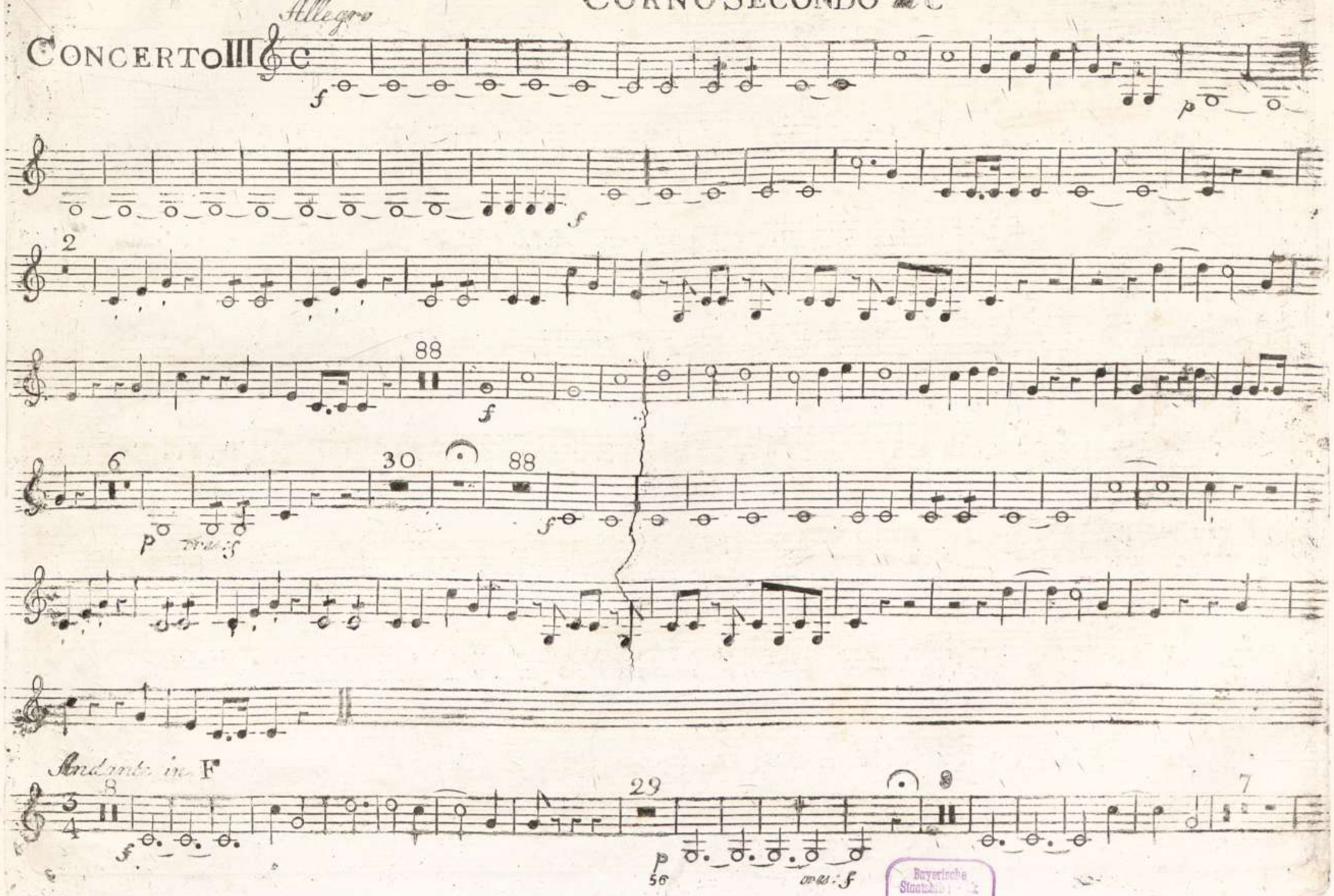


Bayerische Staatsbibliothek MÜNCHEN

# CORNO SECONDO

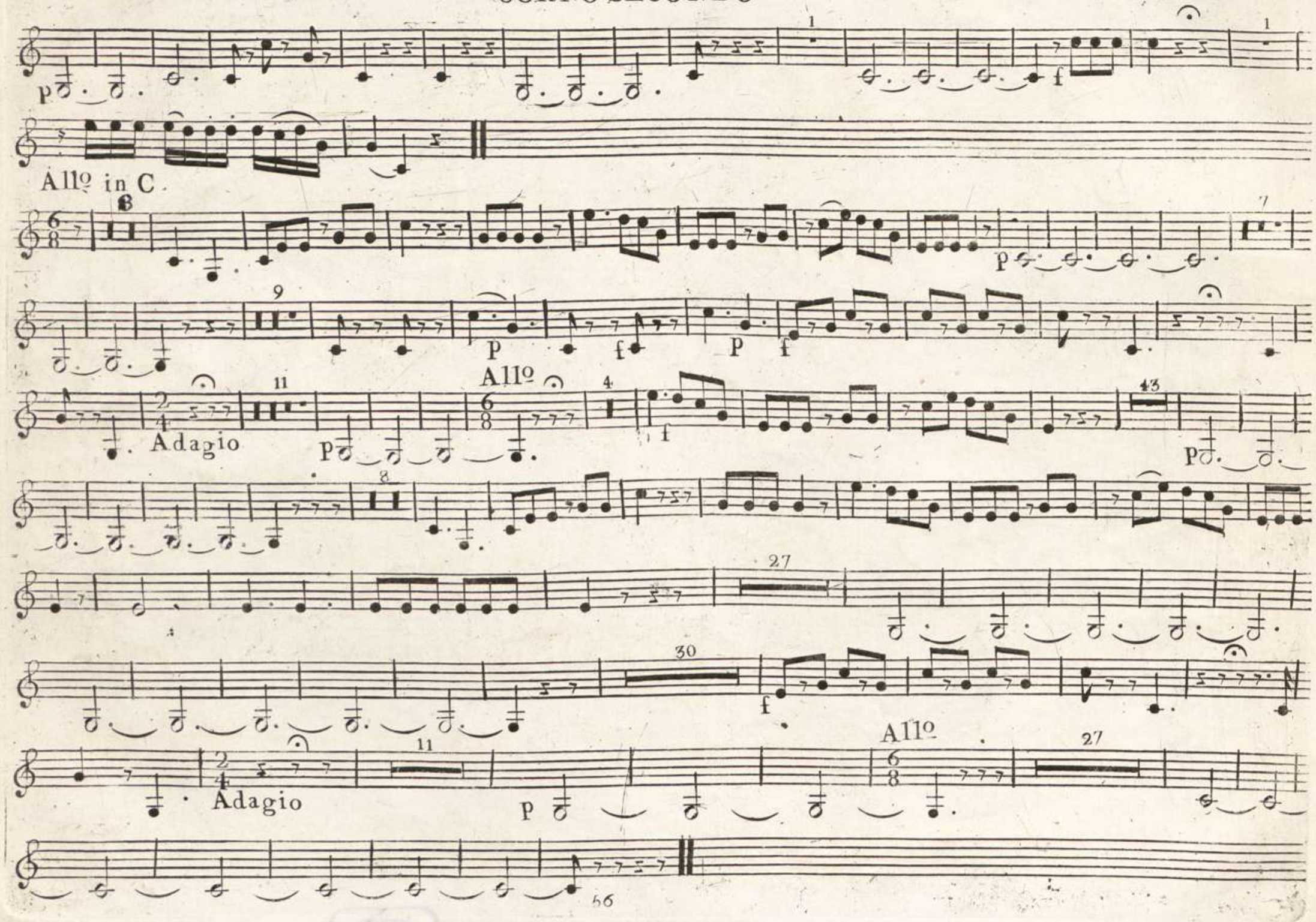

00041478

KV. 415

4° Mus. pr. 27726



CONCERTO III

Allegro



Bayerische Staatsbibliothek MÜNCHEN

# FAGOTTI

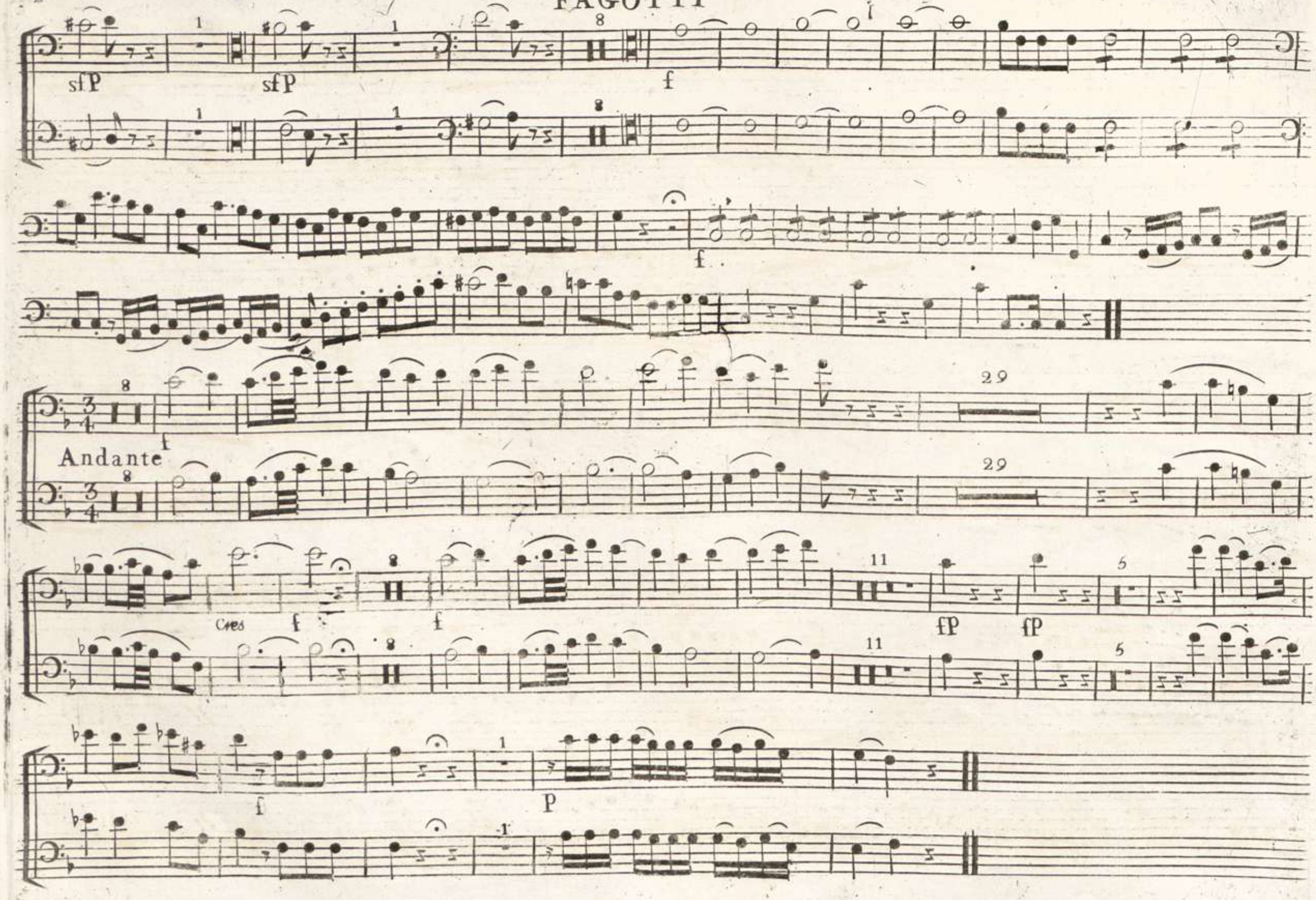

00041478



Allegro

Adagio

All.o

# FAGOTTI

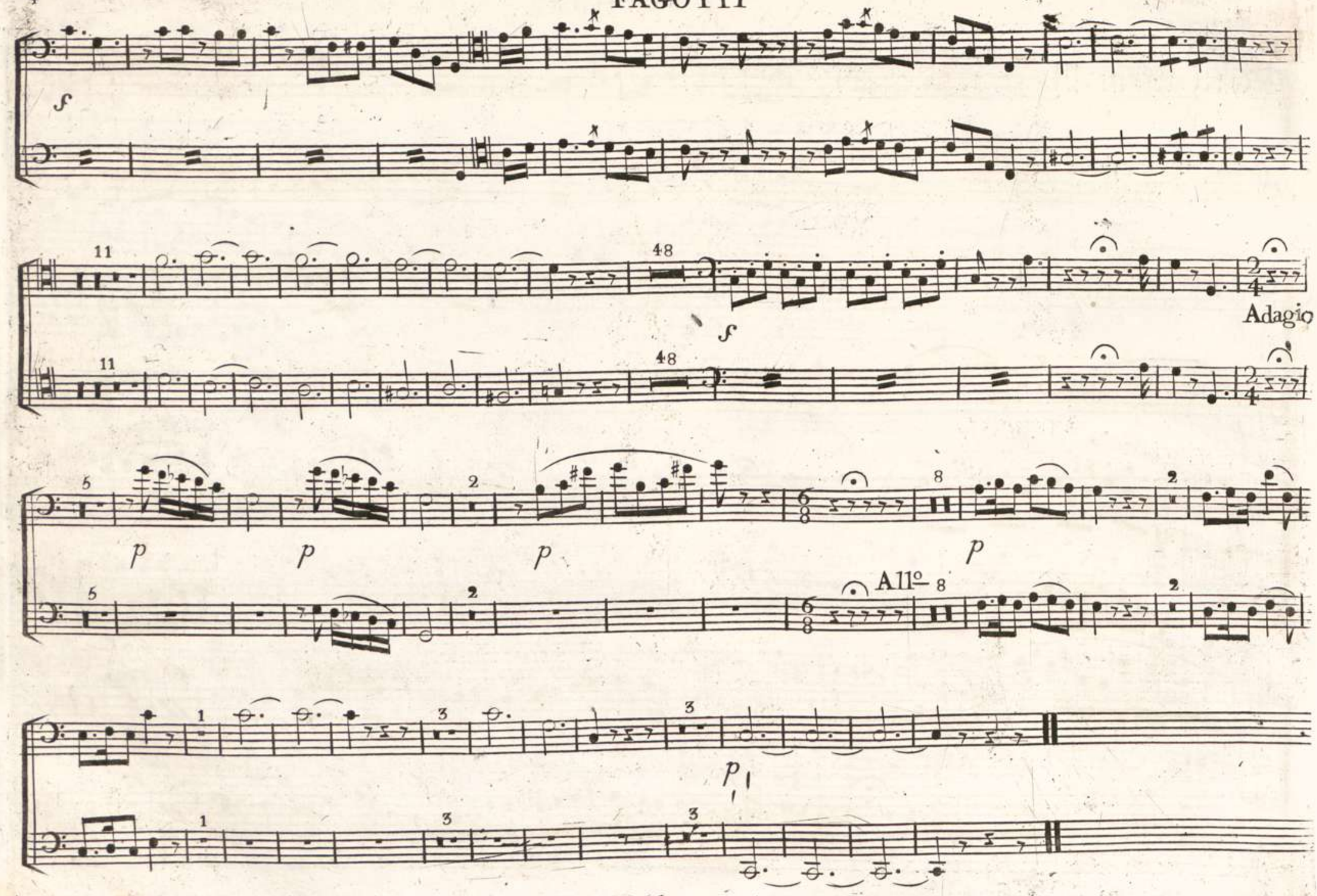

00041478

KV. 415

40 Mus. pr. 27726



# Oboe Primo

## Concerto III

Allegro



Bayerische Staatsbibliothek MÜNCHEN

# OBOE PRIMO.

Andante.

Allegro.

Adagio

All°.

Adagio.

All°.

00041478

KV. 415

40 Mus. pr. 27726



CONCERTO . III .

All°.

Andante.

Bayerische Staatsbibliothek MÜNCHEN

# OBOE SECONDO

Cres *f* 8 t 11 *p* 1

*f* 1 *p*

Allegro 7 2 *p*

7 *p* 9 *f* *p* *f* *p* *f* Adagio

9 *p* Allº 3 *f*

47 *p* 7 *f*

11 *p* 15 *p* 30

Adagio 9 Allº 10

1 1 3 *p* *p*