

Piano Quartet KV 478

in G Minor

WOLFGANG AMADEUS MOZART (1756-1791)

Allegro

Cello

13

21

27

35

43

50

56

66

73

82

90

100

114

119

124

132

139

147

157

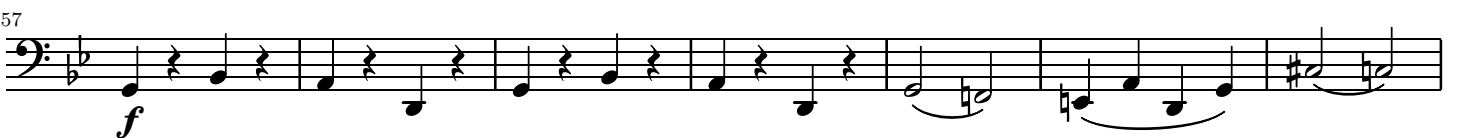

164

170

176

sf *p* *sfp* *sfp*

186

p *f*

194

p

200

ff

210

p

219

f

228

f *p* *cresc.*

239

ff

246

Andante.

Cello

f *p* *f* *p*

19

f *p* *p*

Rondo. (Allegro)

Cello Musical staff for Cello: Bass clef, A major key signature, 4/4 time signature. Measure 8 has an '8' above it. The staff contains quarter notes. Dynamics: *f*.

35 *f* *p* *f*

43 8 *p*

60 2 *f*

71 *p*

80 4 *p* *f*

93

100 3 *p* 3 *p*

113

122 *f*

133 8 *f*

150 10 *p*

168 2 *p* 2 *p* *f*

180

190

200

210

217

243

251

260

274

281

293

303

313

321

336

344

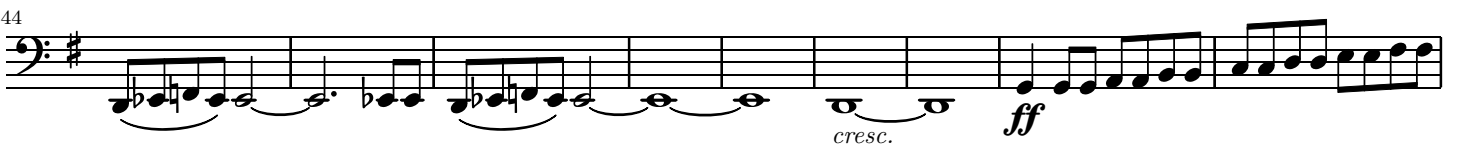

353

