

# TRY AND PLAY IT

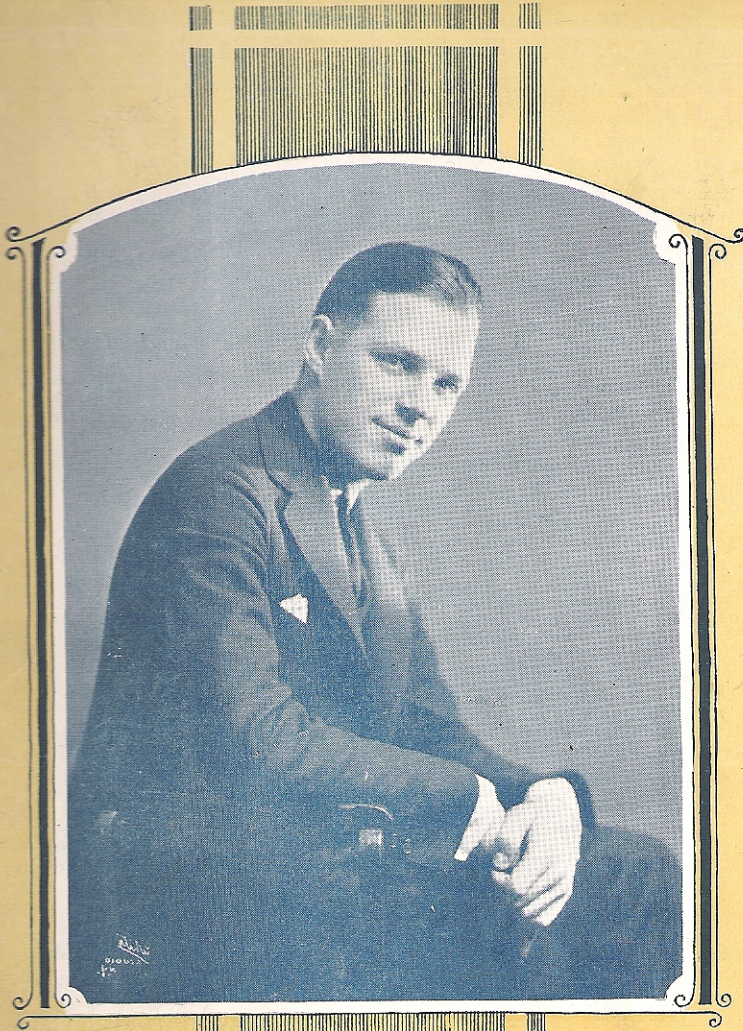

*A Series  
of*  
Syncopated  
Classiques

*by*  
Phil Ohman  
*Pianist with*  
Paul Whiteman's  
Orchestra

"Try and Play It"  
"Up and Down the Keys"  
"Piano Pan"

PRICE  
SIXTY  
CENTS

# TRY AND PLAY IT

By PHIL OHMAN

Moderato

Piano

*8va.....*

*8va.....*

*8va.....*

