

George Onslow

GRANDE SONATE

pour le piano

dédiée

à Miss Charlotte Onslow

op. 2

Urtext

edited by Jean-Pierre Coulon after Pleyel #787

<http://icking-music-archive.org>

Allegro maestoso

26

29

fz

cresc.

30

32

mf

dim.

5

33

35

36

38

cresc.

f

dim.

39

41

p

cresc.

8

42

44

f

44

47

con fuoco

50

ff

53

56

pp

cresc.

60

ff

dim.

64

ff

ff

67

1. fz dim. f

2. fz p fz

69

p cresc. tr tr tr

73

tr ff

76

78

f p cresc.

80

ff risoluto

83

86

89

dim. *smorz.*

92

p *f* *fz*

97

sotto voce

Red. *

101

104

ff

107 8

110 8

113

116

sostenuto

118 ⁸

121 ⁸

f p smorz.

124

127

ppp cresc. poco a poco

130

ff fz

133

fz fz

136

fz dim.

139

dol.

Ped. *

143

fz

mf

dim.

cresc.

146

legato

149

152

cresc.

dim.

p

cresc.

8

155

f

157

dim.

cresc.

159

f

con fuoco

161

con fuoco

163

ff

165

ff

168

170

173

178

181

184

187

pp
 Ad.

190

cresc. f p

192

fz dim.

194

smorz. p

197

200

Allegro

Menuetto

ff

tr

dol.

5

fz

fz

fz

fz

11

fz

fz

17

tr

1.

2.

ff

23

tr

tr

tr

28...

p

34

39

44

49

54

59

64

69

74

79

83... Trio

p

89

tr

mf

Reo. * Reo. * Reo. *

95

tr

p

Reo. Reo. *

100

f

Reo. p. Reo. *

105

110

cresc.

115 ⁸

dol

120 ⁸

125

pp

130

ppp *mf*

135

ff *tr*

139...

147

154

161

167

174

181 ⁸

f *fz* *f* *decresc.* *pp*

187

cresc. poco *a poco*

193

ff

200

tr *p* *fz*

206

fz

212

fz *tr*

Andante con Variazioni

21

23

24

26

29

31

33 Var. 2 risoluto

f

8

7

35

f *cresc.*

8

7

37

f

8

39

1.

dim. *fz*

7

40

2.

f

7

42

44

46

48

49

Var. 3 poco più lento

51

53

55

2.

56

58 ⁸

fz

60

62

64

1. 2.

65 Var. 4

tr

p *fz* *fz*

tr

69

poco f *dim.* *p*

tr

73

poco f dim.

tr

77

tr tr

Notes

Pour le Menuetto :

For the Menuetto:

Je suis convaincu que le signe *fz* doit se jouer comme ceci, et non pas *sforzando*. Exemple mes. 4-5 du Menuet :

I am convinced that the *fz* sign must be played like this, instead of *sforzando*. Example bars 4-5 of the Menuet:

Je pense que les mesures 14, 77, 79, etc. doivent se jouer avec ce rythme :

I think bars 14, 77, 79, etc should be played with this rhythm:

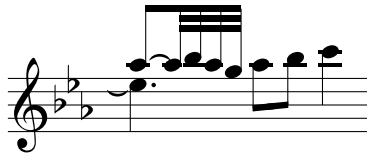

J'espère que tous les lecteurs seront d'accord avec mes liaisons en pointillé, et mes altérations en petits caractères, et qu'ils devineront pourquoi j'ai placé ces notes à cette page précise. Je remercie M. Jos Van Roy, dont l'adaptation au format MIDI m'a aidé à déceler de nombreuses erreurs dans mon travail.

I hope all readers will agree with my dotted ties and small-print accidentals, and will guess why I put these notes at this very page. I am grateful to Mr Jos Van Roy, whose MIDI-format adaptation pointed out many errors in my work.

Jean-Pierre Coulon

81 Var. 5

89 *p*

90

92

94 *p*

96 *cresc.* *pp con espress.*

100 *smorz.* *ppp*

Allegretto

Pastorale

29 ⁸

32 ⁸

36 ⁸

39

43

46

50

55

60

65

cresc.

pp

f

68

fp

cresc.

71

f

74

77

decresc. *p*

80

83

cresc.

87

fz fz fz fz *f*

91

decresc.

94

p *tr.* *sotto voce*

And. *

99

104

fz *fz* *fz*

And. *

109

fz *fz* *fz*

114

pp *cresc.*

118

f *pp*

121

pp *cresc.*

124

pp *ff*

127

pp *ff*

130

pp *decresc.*

132

137

143

149

154

158

162

cresc. **f** *pp*

168

174

pp

180

cresc. **f** *pp*

186

cresc. **f** **fp**

190

cresc. **f**

194

197

200

203

206

209

212

dim. *p*

Red.

215

tr. *p*

Red.

219

fz fz fz fz

*

224

fz fz pp cresc. poco

*

229

decresc. tr.

Red.

233

ritard.

Red. *

237

les 2 péd. ensemble

pp

241

cresc.

f

244

decresc.

f

248

251

ritard. e smorz.

Fine

C'est fini.

That's all folks.