GRANDE FANTAISIE

pour la

HARPE

sur des Motifs de l'Opéra:

MOÏSE DE ROSSINI

et dans laquelle est introduite

LA PRECHIERA

composée et dediée à

Madame la Comtesse Esterhazy

née Comtesse Bathyany

par

E. PARISH ALVARS.

Propriété des Editeurs.
Enregistré dans l'Archive de l'Union.

Prix fl 2.... 4 de C.

VIENNE
chez Pietro Mechetti q.m Carlo,
Marchand Editeur de Musique et de beaux Arts de la Cour I. et R.
Place St Michel No 1133.
Londres chez T. Boosey & Cie

GRANDE FANTAISIE

par

Oeuvre 58.

E. PARISH ALVARS.

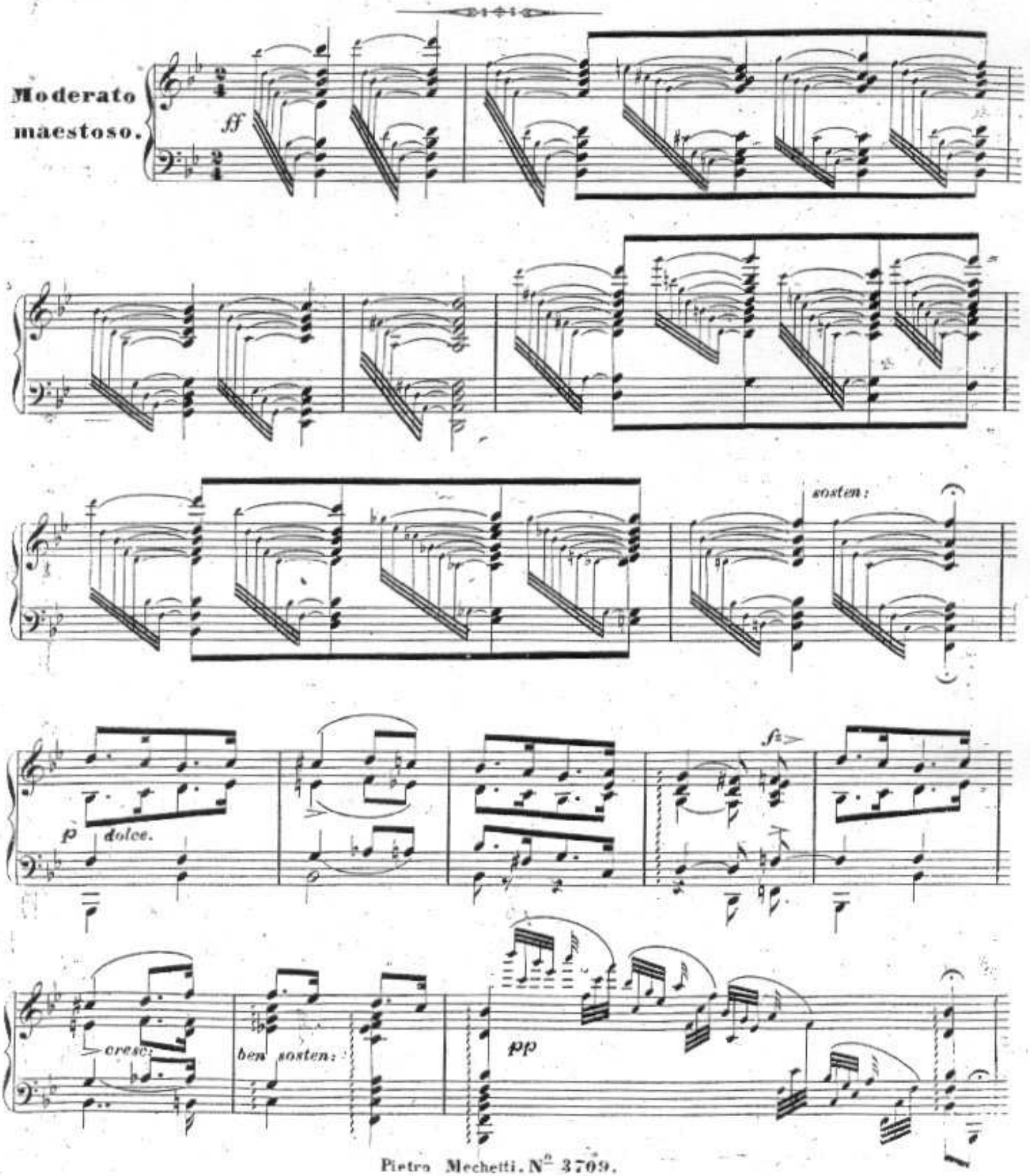

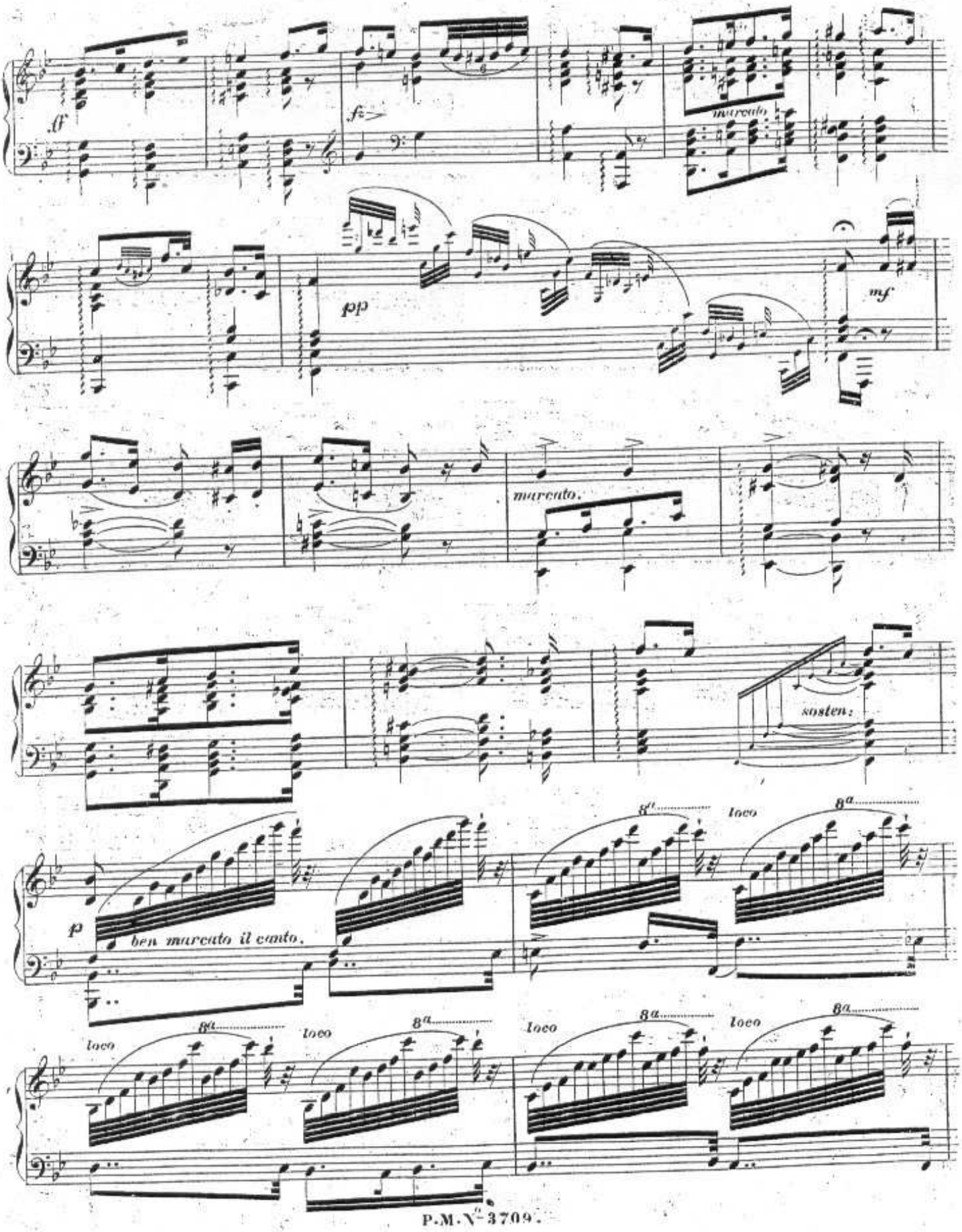
ff
fz
marcato
pp
mf
marcato.
sosten.
p
ben marcato il canto.
8va
loco
8va
loco
8va
loco
8va
loco
8va
loco

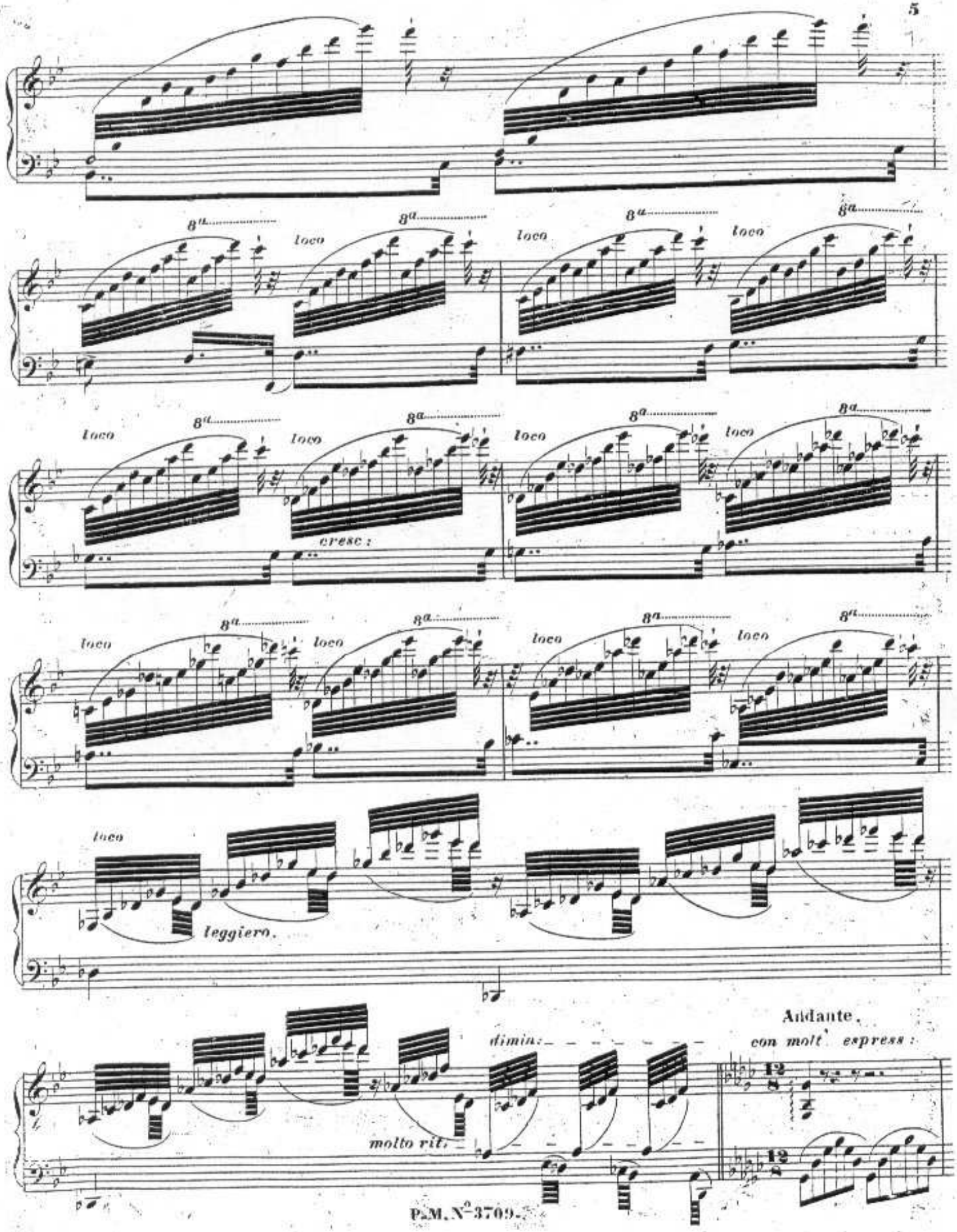
8a
loco
cresc :
leggiero.
dimin:
molto rit:
Andante.
con molt' espress :

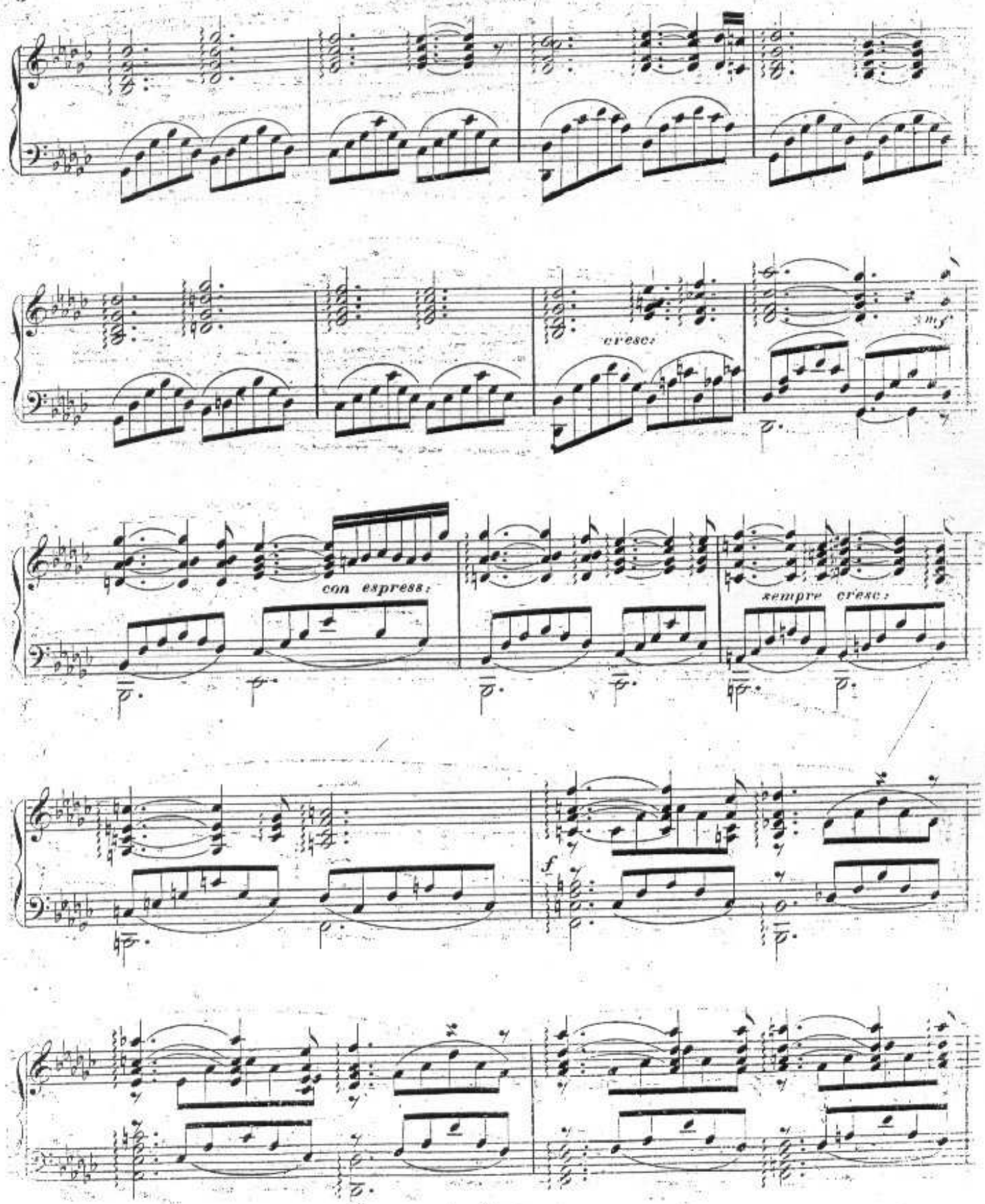
cresc:
mf
con espress:
sempre cresc:
f

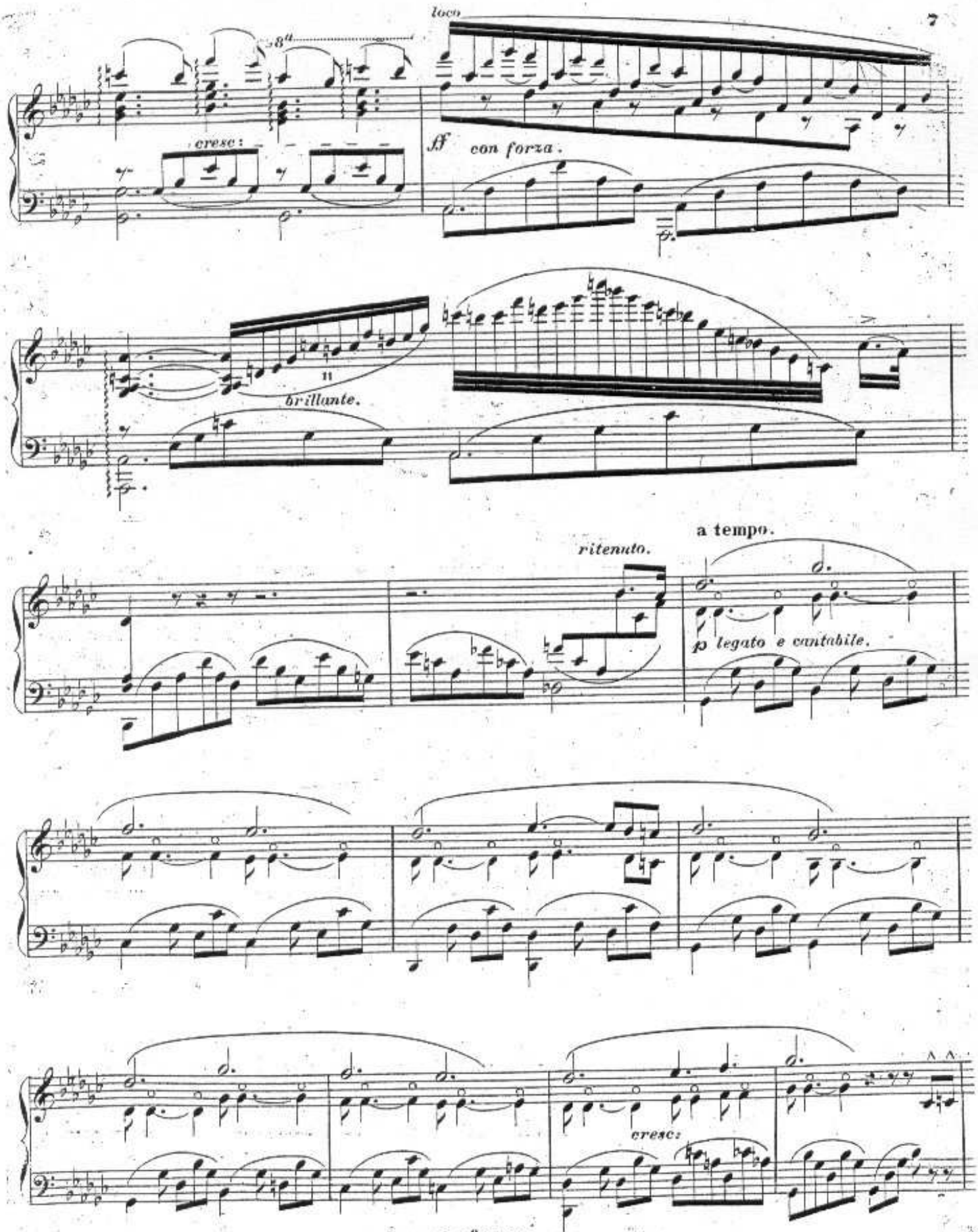
loco
8va
cresc:
ff con forza.
brillante.
ritenuto.
a tempo.
p legato e cantabile.
cresc:

gl'arpeggi pianissimo

e ben marcato il canto.

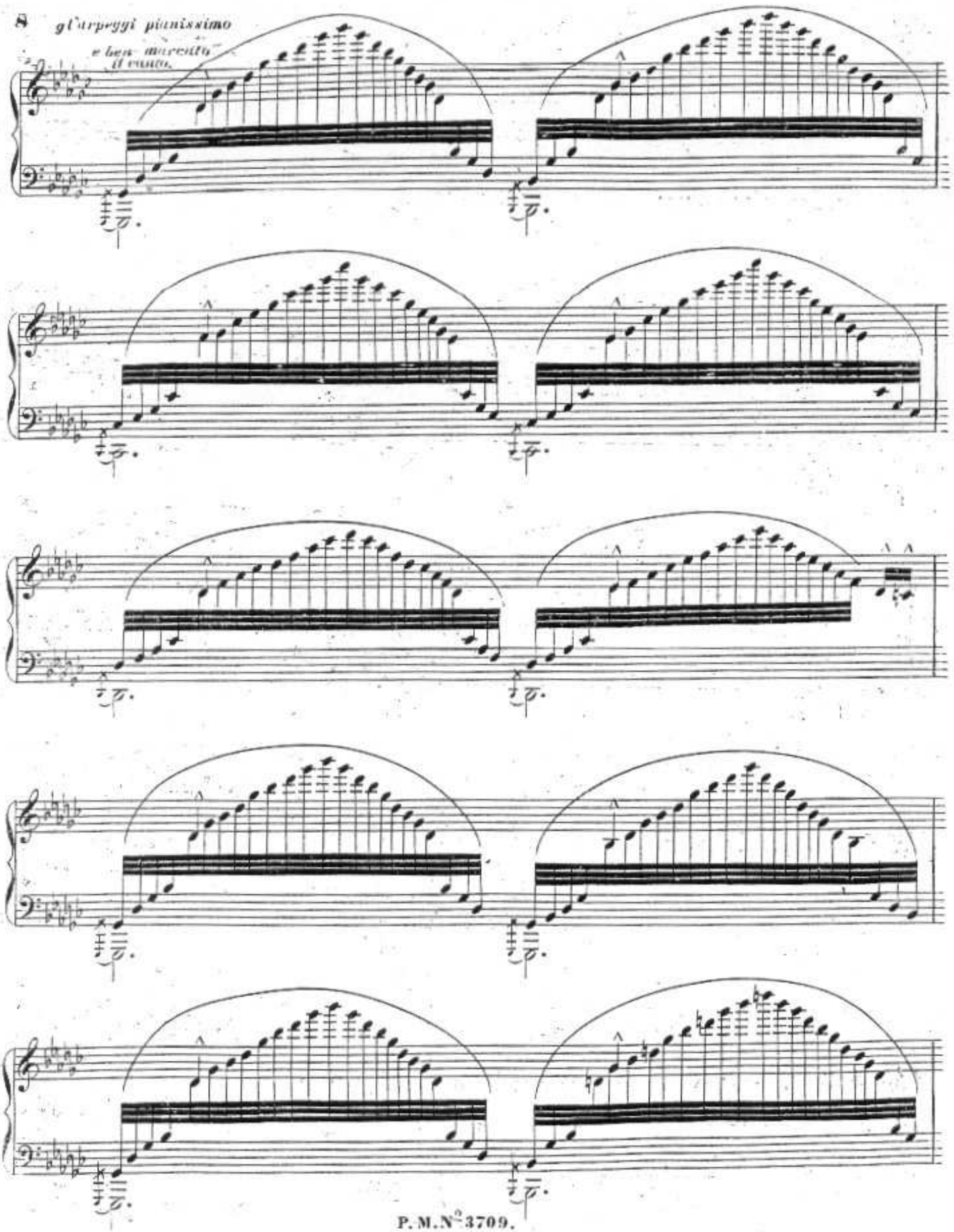

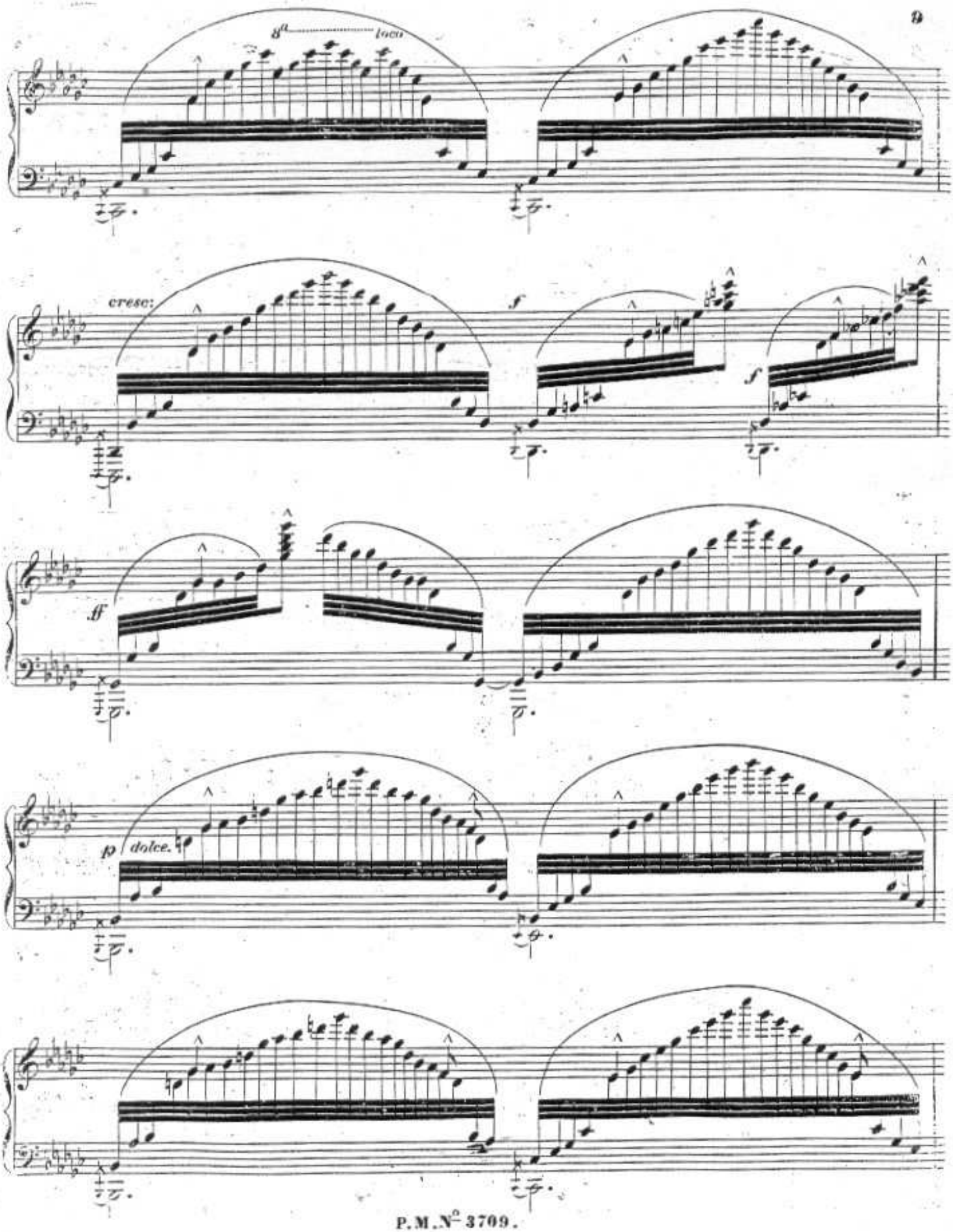
8va loco
cresc:
f
f
ff
p dolce.

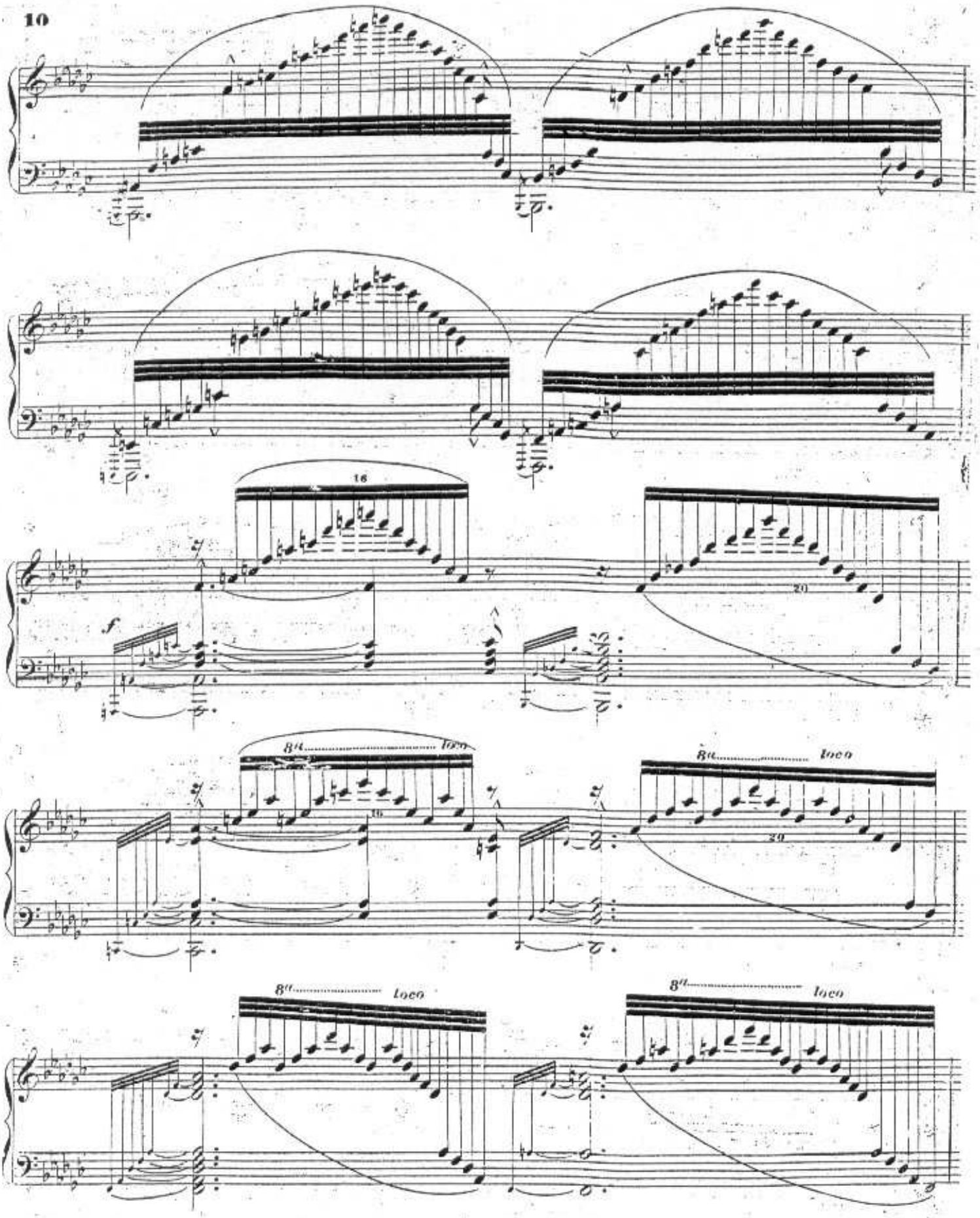
16
20
f
8va loco
30
39
8va loco
8va loco

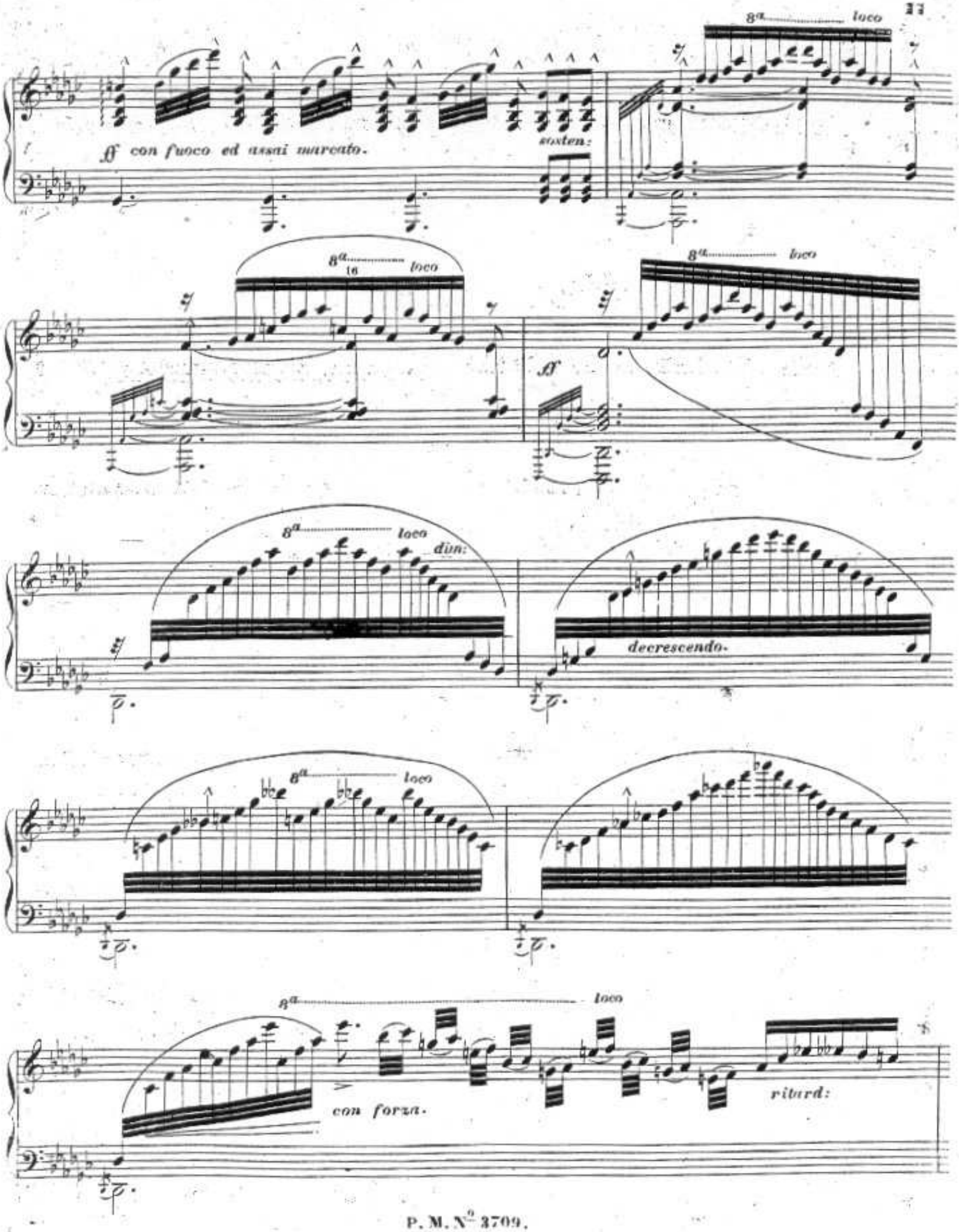
8a loco
ff con fuoco ed assai marcato.
sosten:
8a loco
8a loco
ff
8a loco
dim:
decrescendo.
8a loco
8a loco
con forza.
ritard:

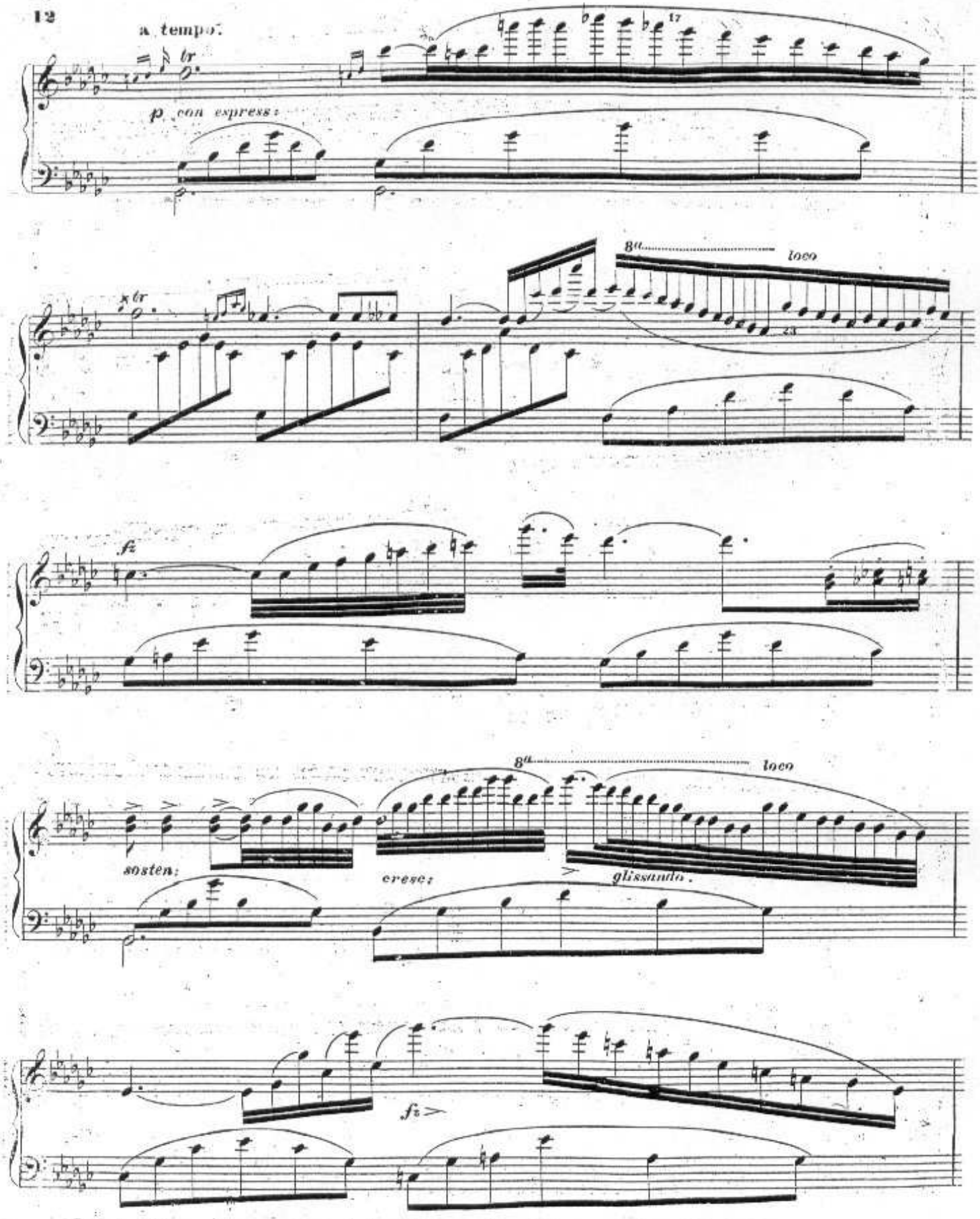
a tempo.
tr
p con espress:
17
tr
8a
loco
23
fz
8a
loco
sosten:
cresc:
glissando.
fz

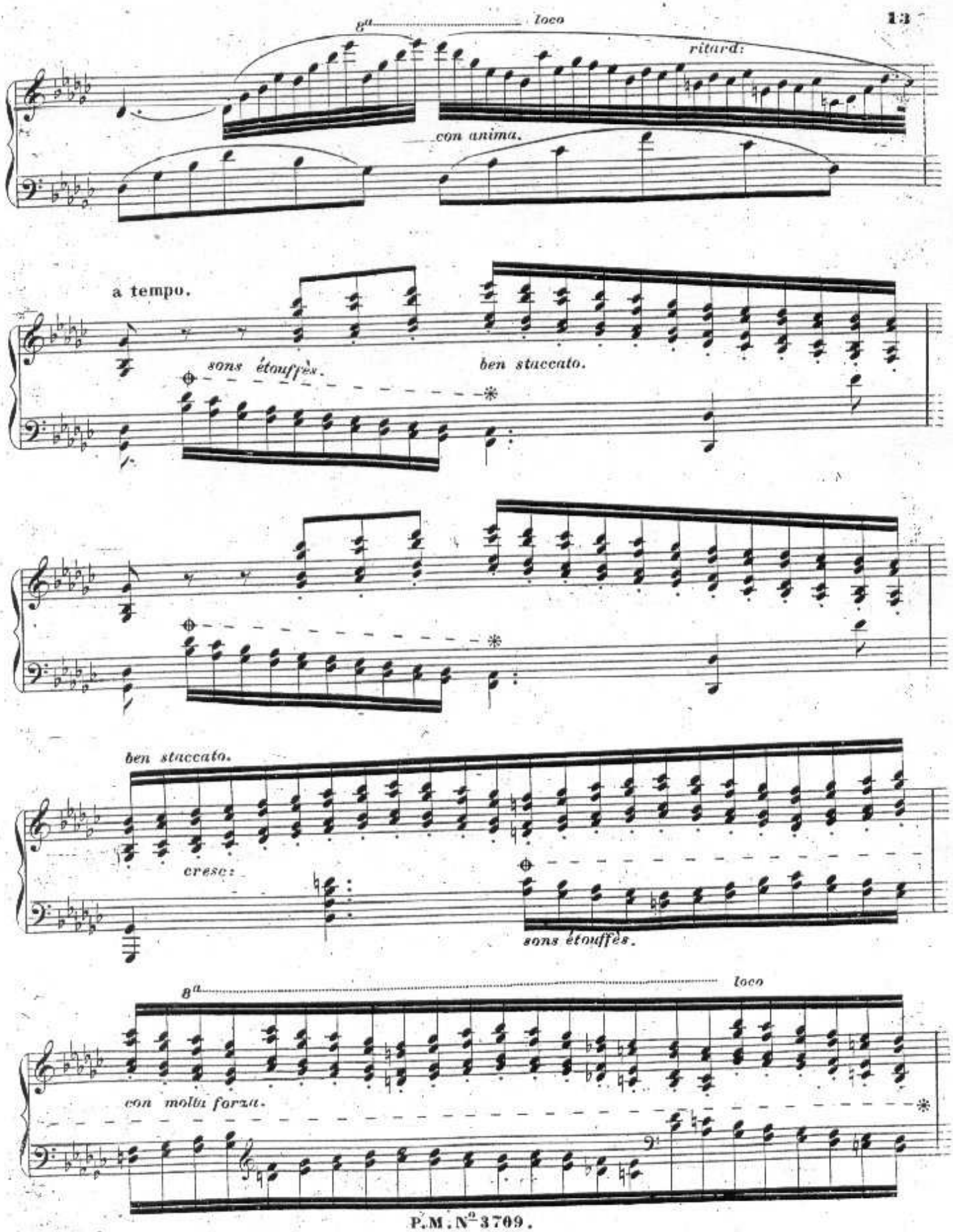
8va
loco
ritard:
con anima.
a tempo.
sons étouffés.
ben staccato.
ben staccato.
cresc:
sons étouffés.
8va
loco
con molta forza.

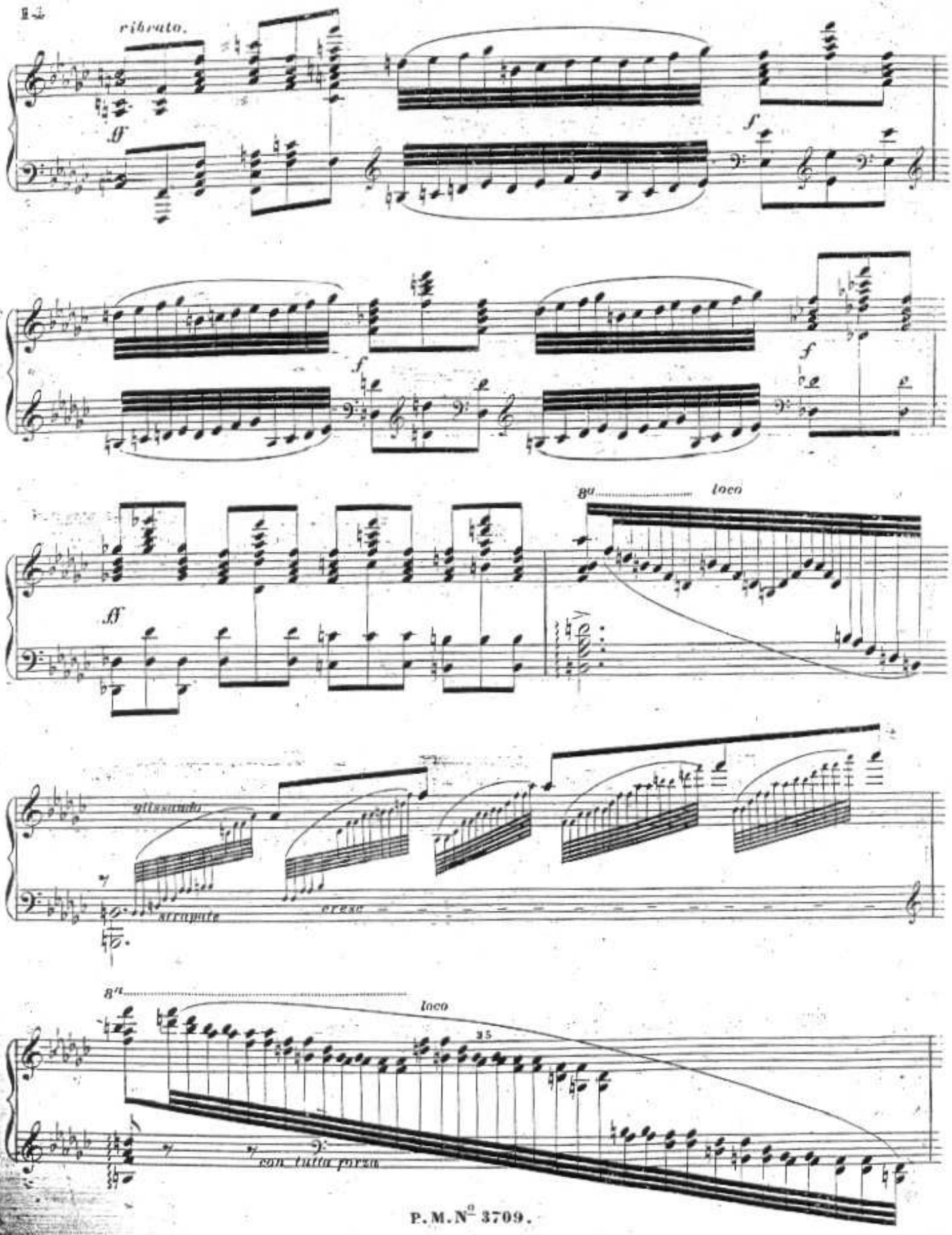
ribrato.
ff
f
f
f
ff
8a
loco
glissando
strapate
cresc
8a
loco
35
con tutta forza

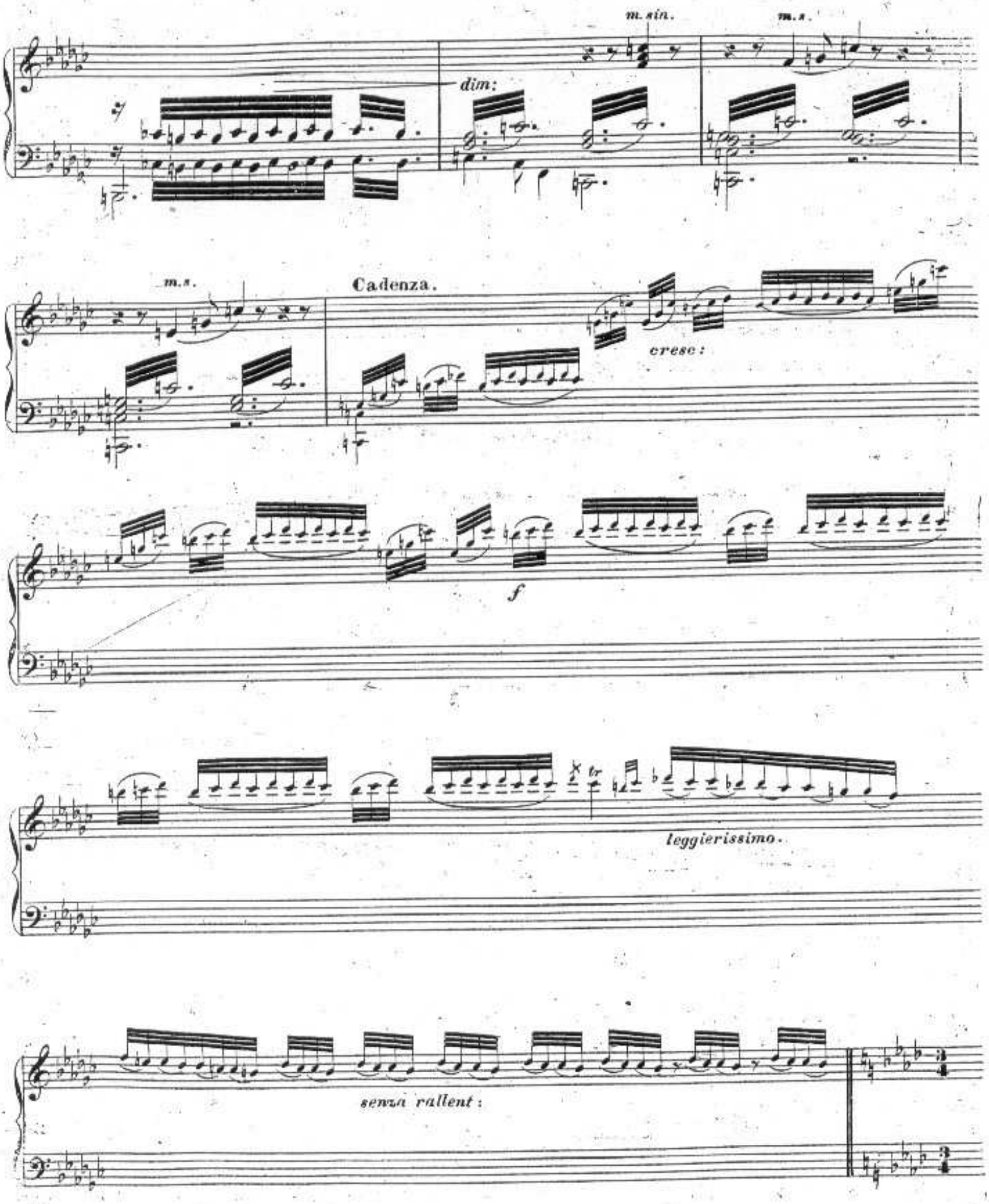
m. sin.
m. s.
dim:
m. s.
Cadenza.
cresc:
f
leggierissimo.
senza rallent:

Allegretto.

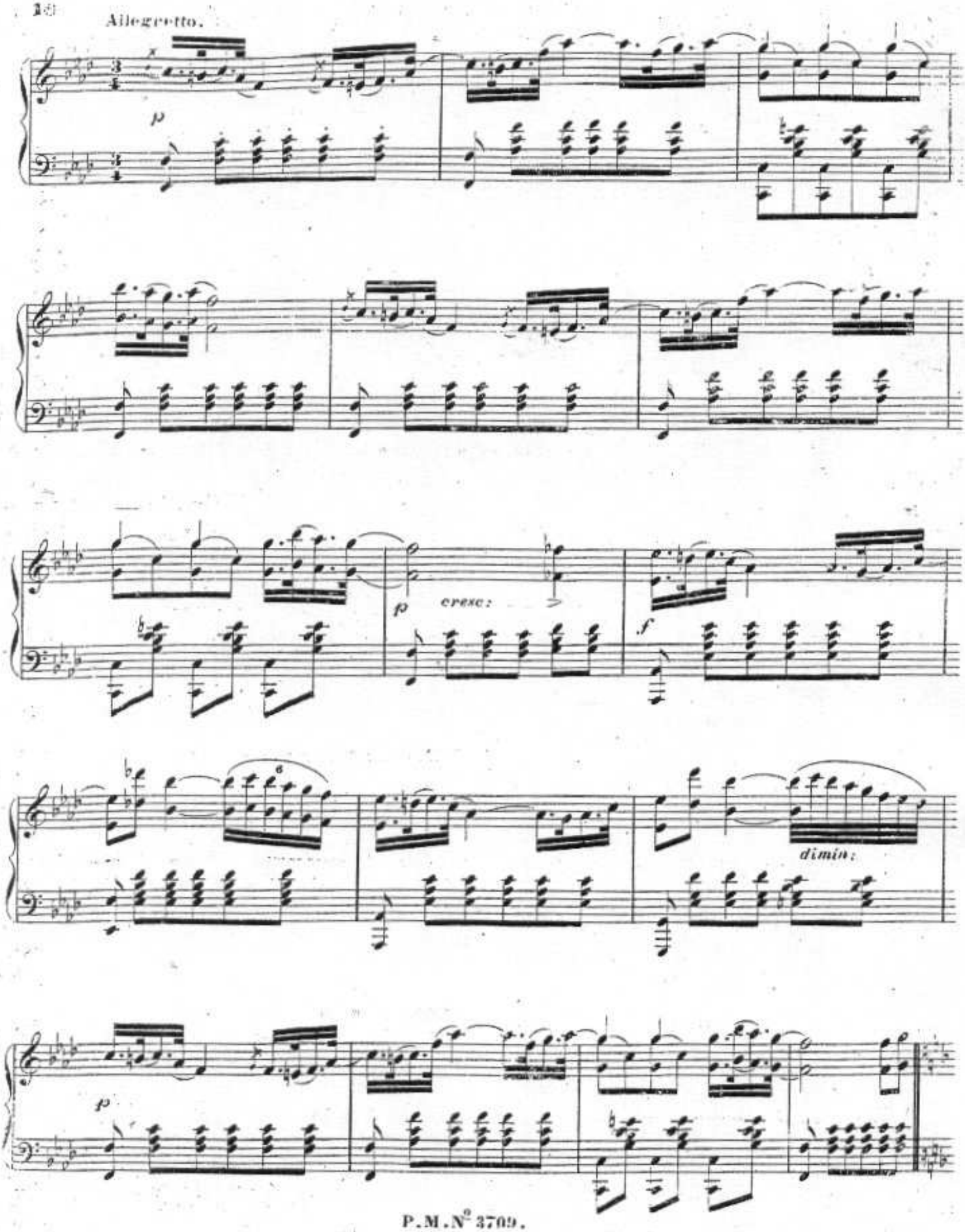

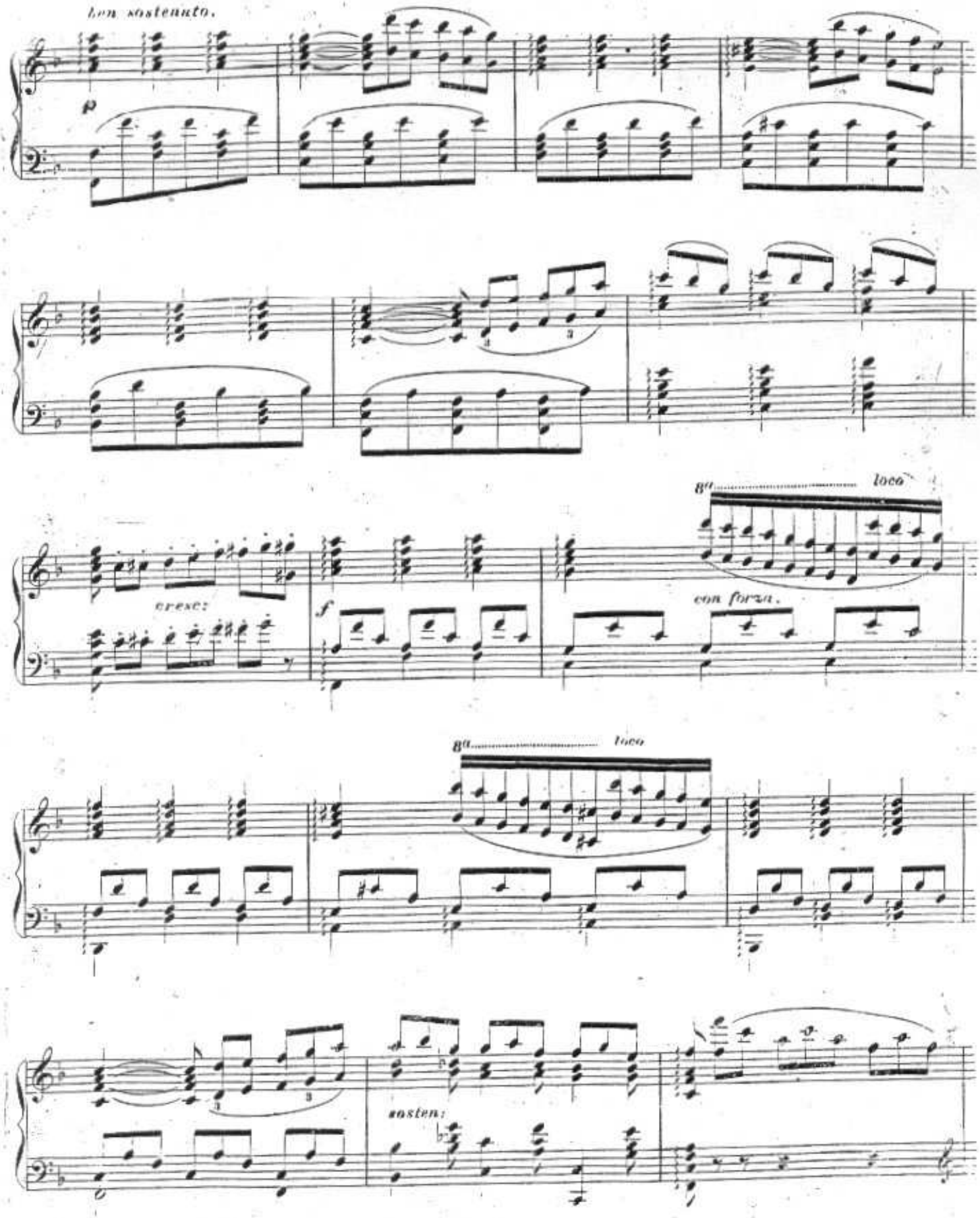
Lon sostenuto.
p
8va
loco
cresc:
f
con forza.
8va
loco
sosten:

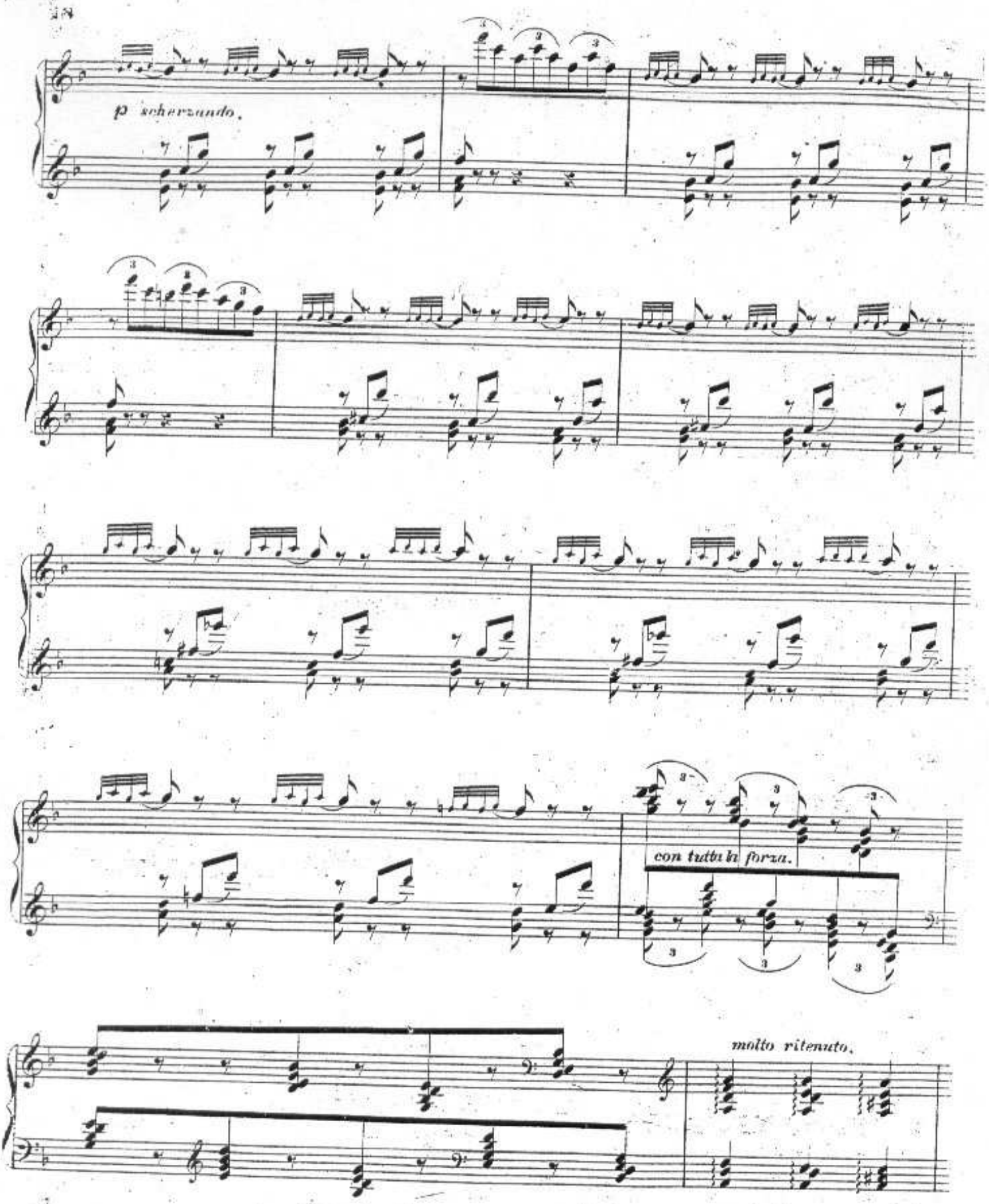
p scherzando.
con tutta forza.
molto ritenuto.

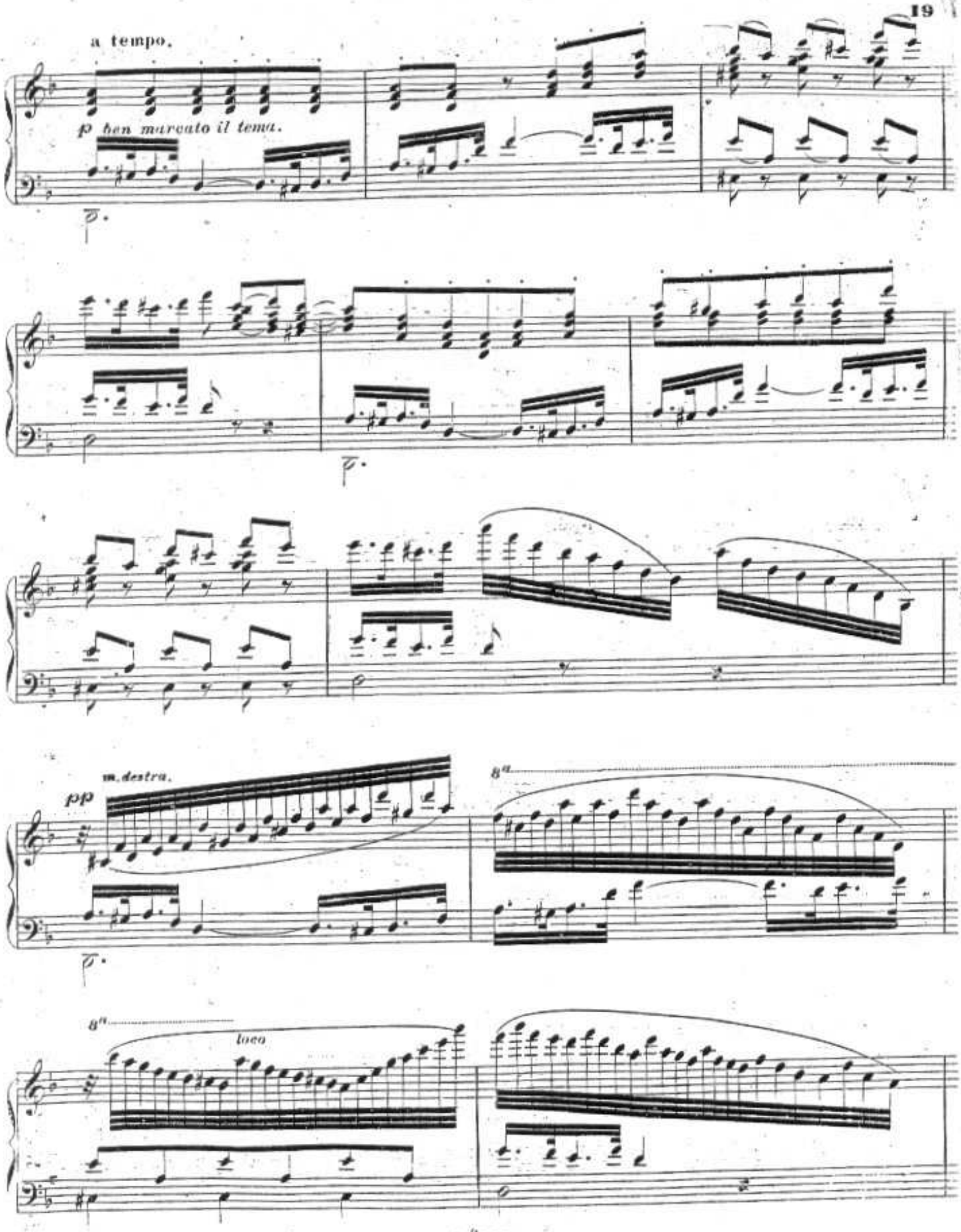
a tempo.
p ben marcato il tema.
m. destra.
pp
8a
8a
loco

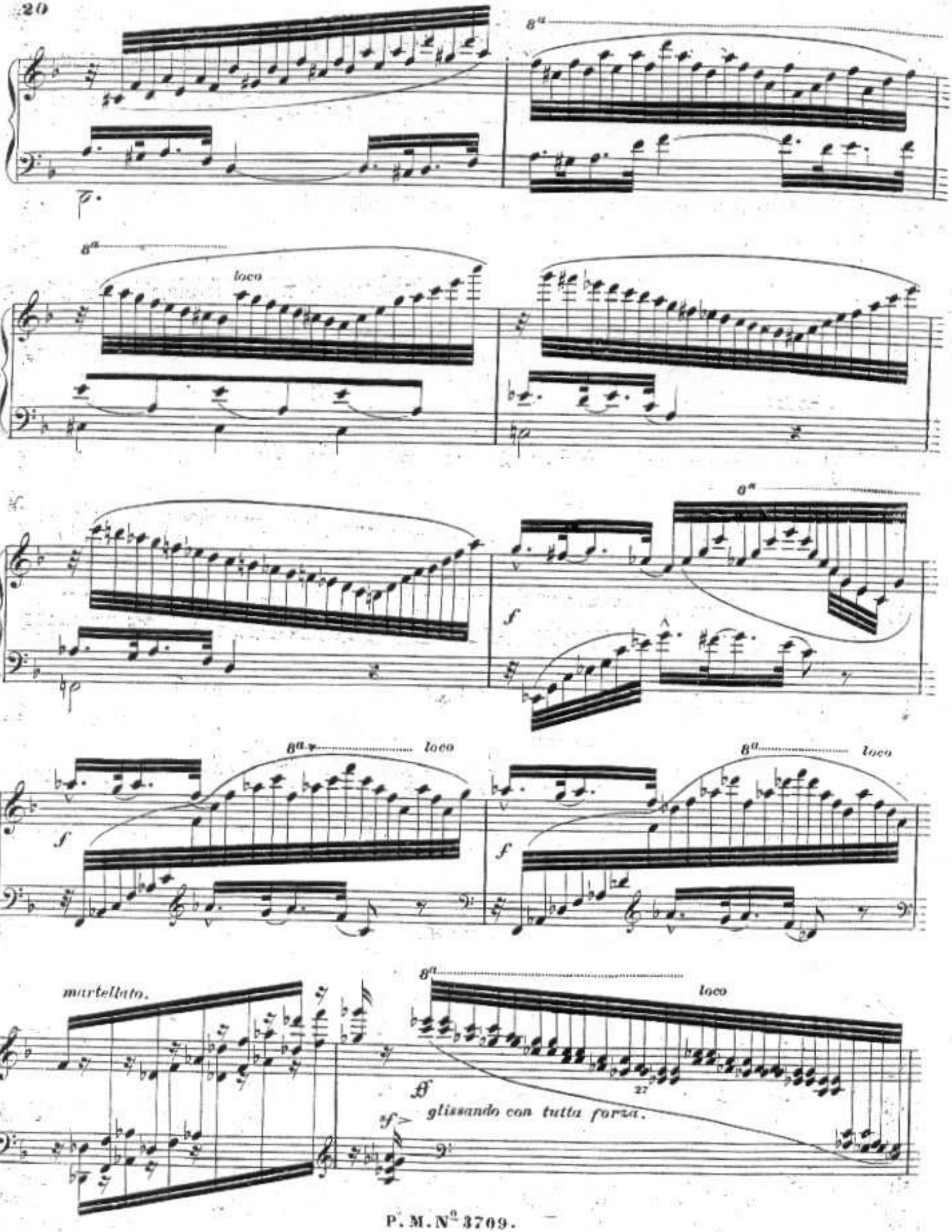
8a
loco
f
martellato.
ff
sf
glissando con tutta forza.

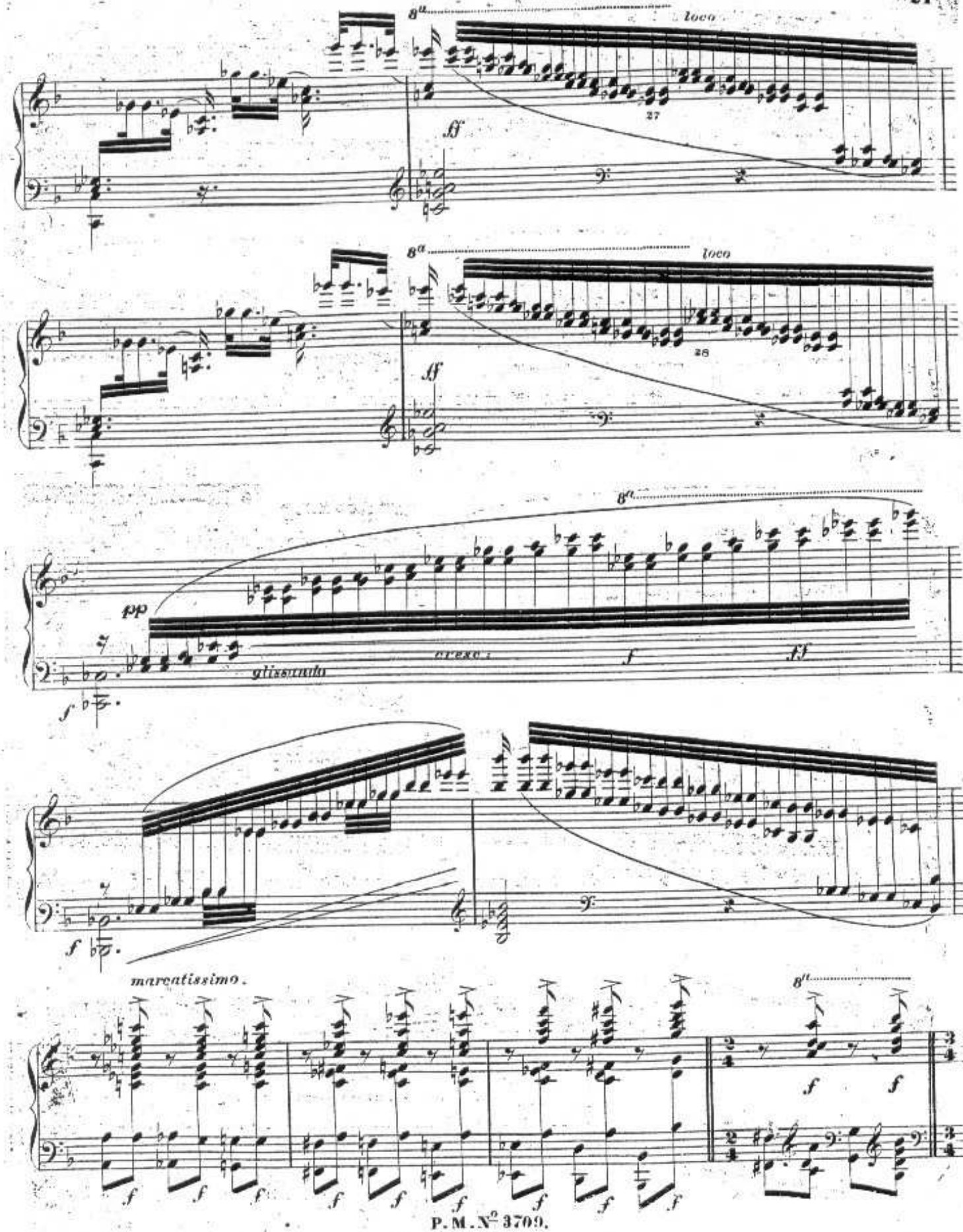
8a
loco
ff
27
8a
loco
ff
28
8a
pp
cresc.
f
ff
glissando
f
f
marcatissimo.
8va
f
f
f
f
f
f
f
f
f
f
f
f
f
f

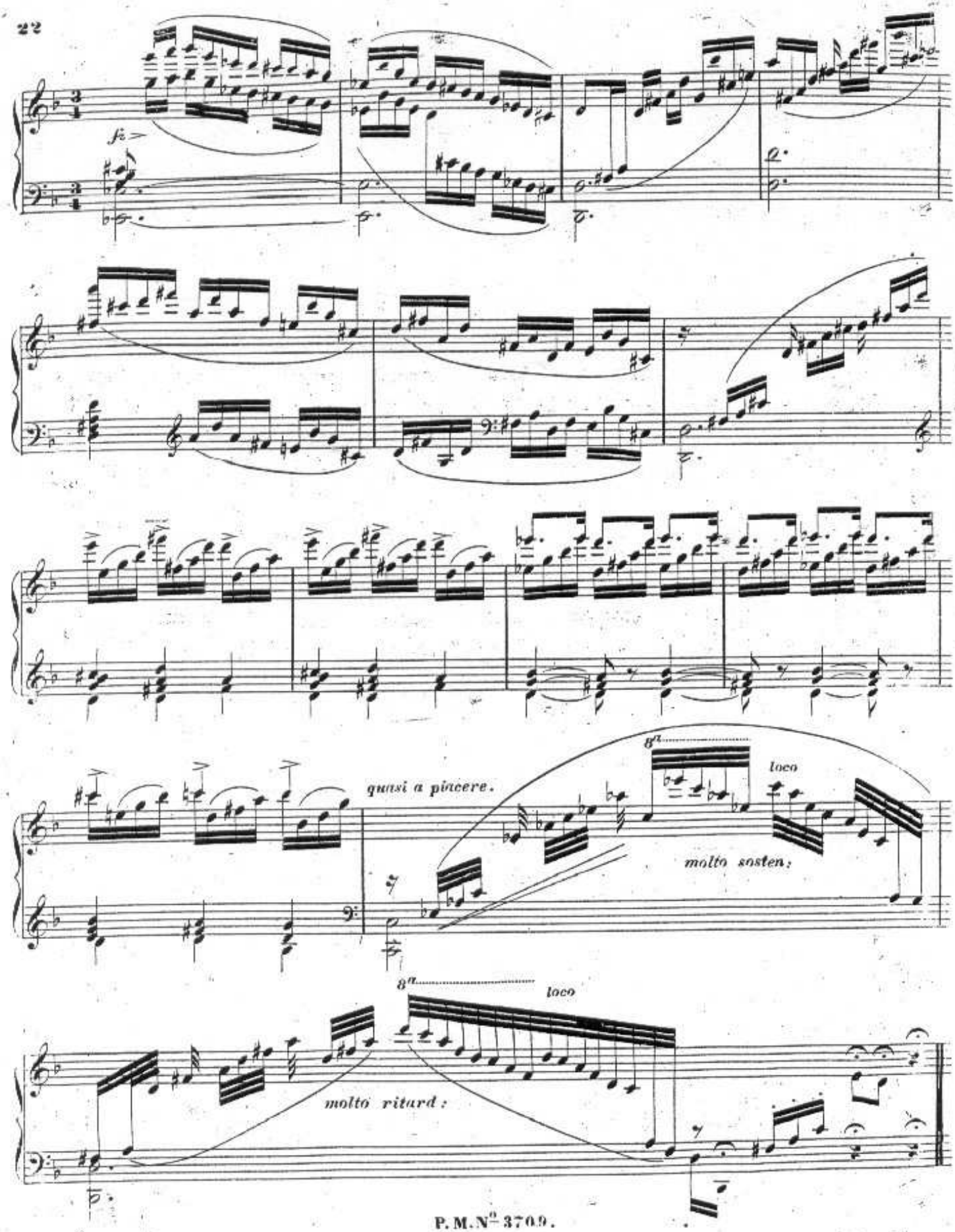
fz
quasi a pincere.
8va
loco
molto sosten:
8va
loco
molto ritard:

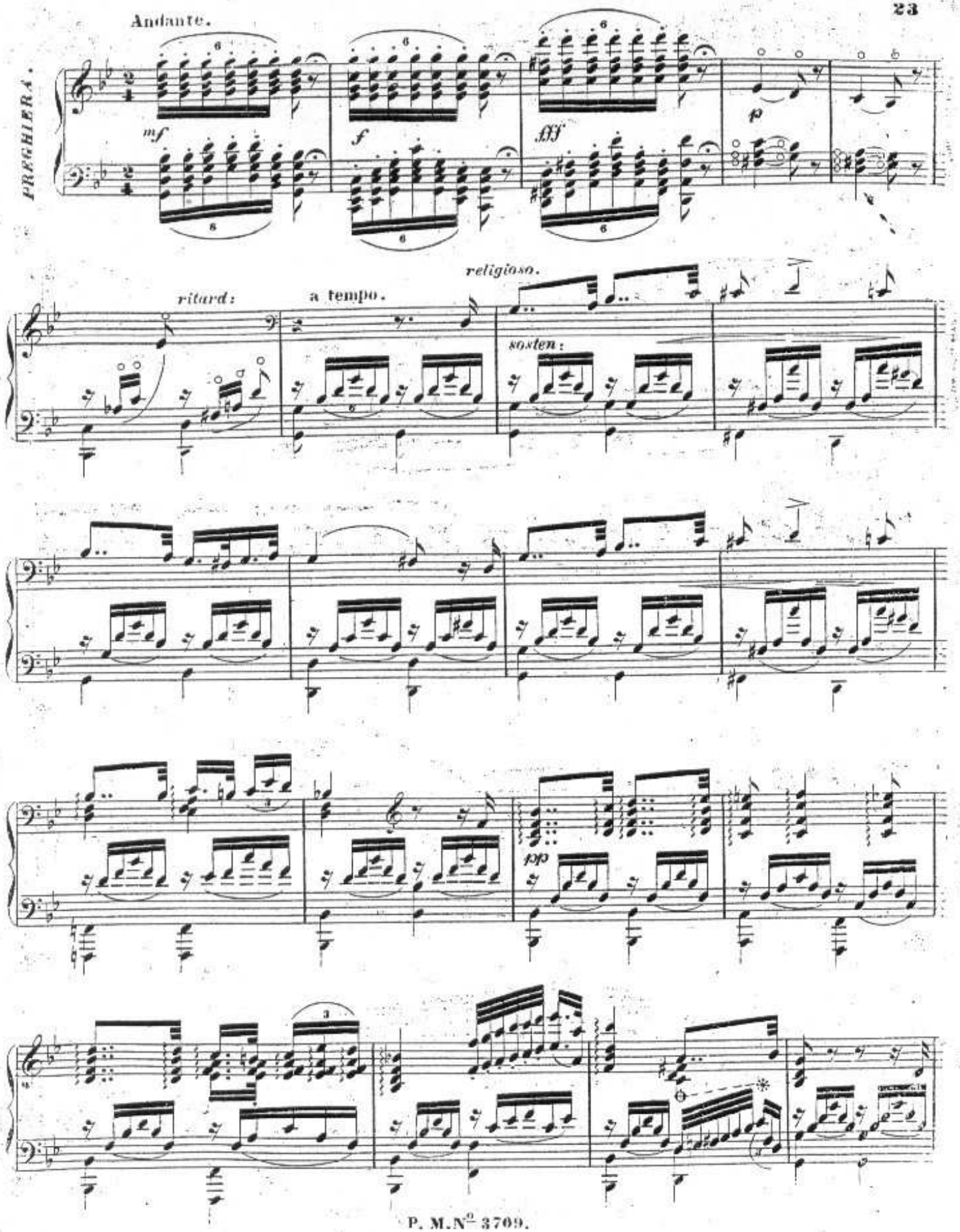
PREGHIERA.
Andante.
mf
f
fff
p
ritard:
a tempo.
religioso.
sosten:
pp

ben marcato il canto.

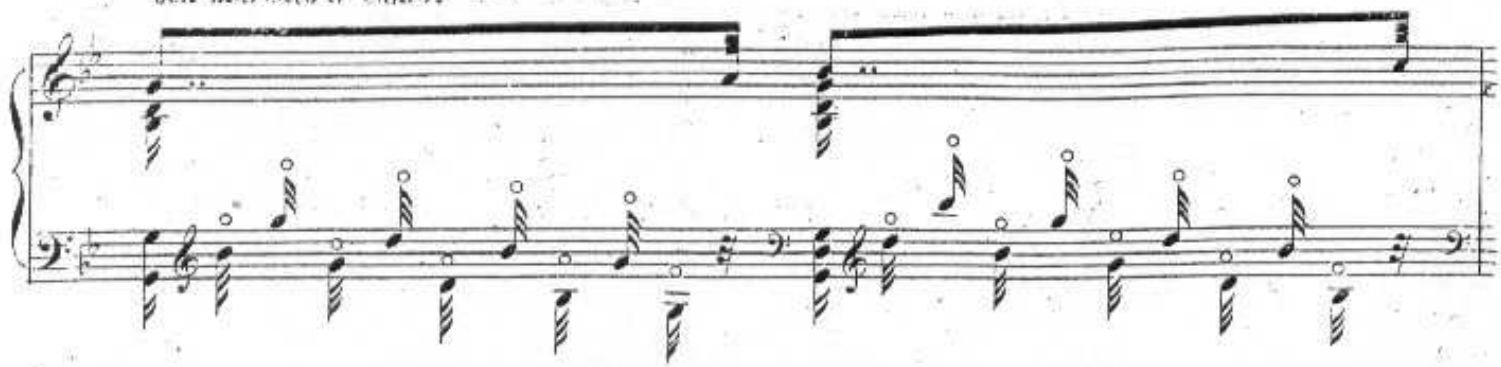

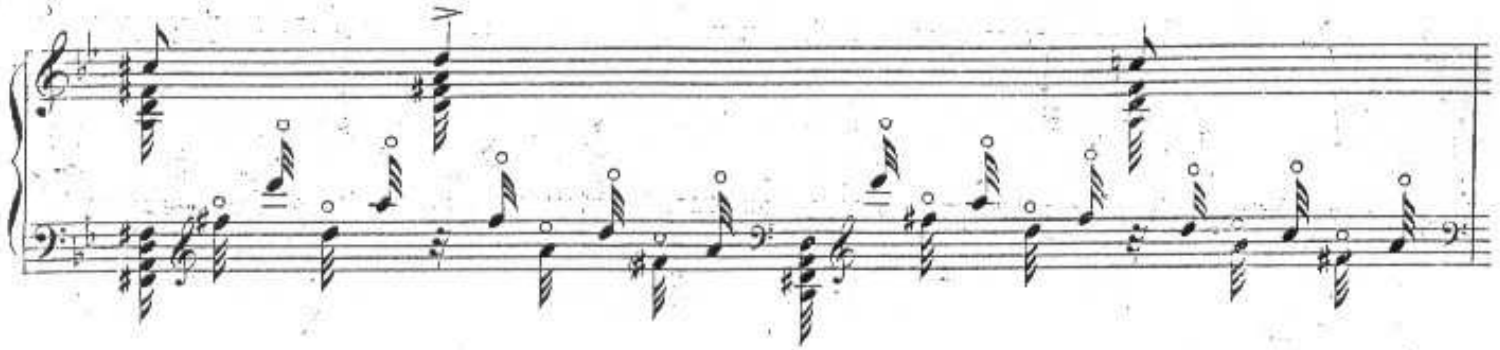

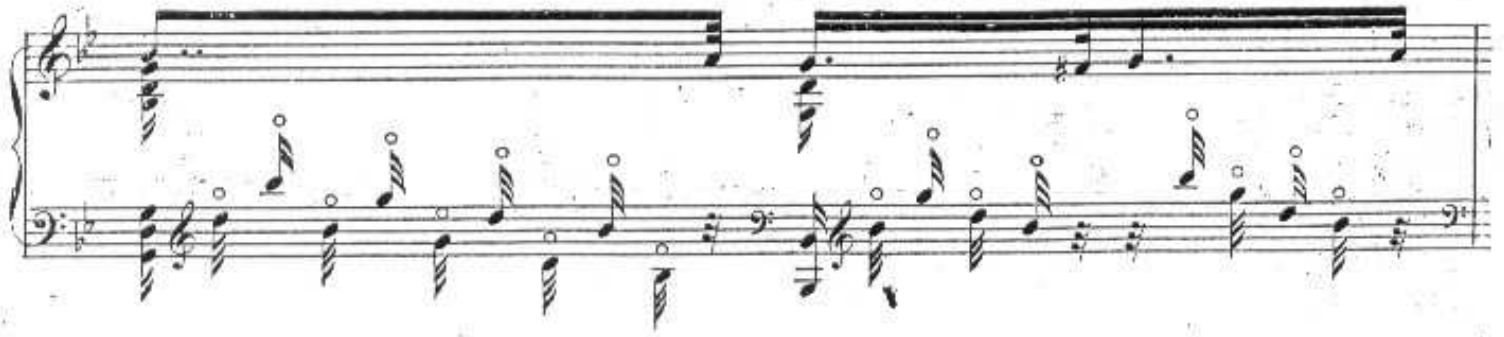

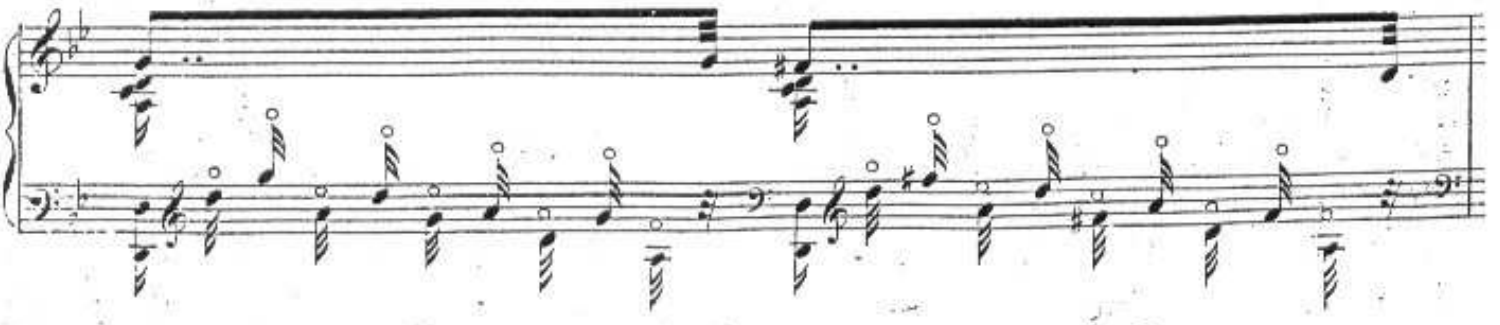

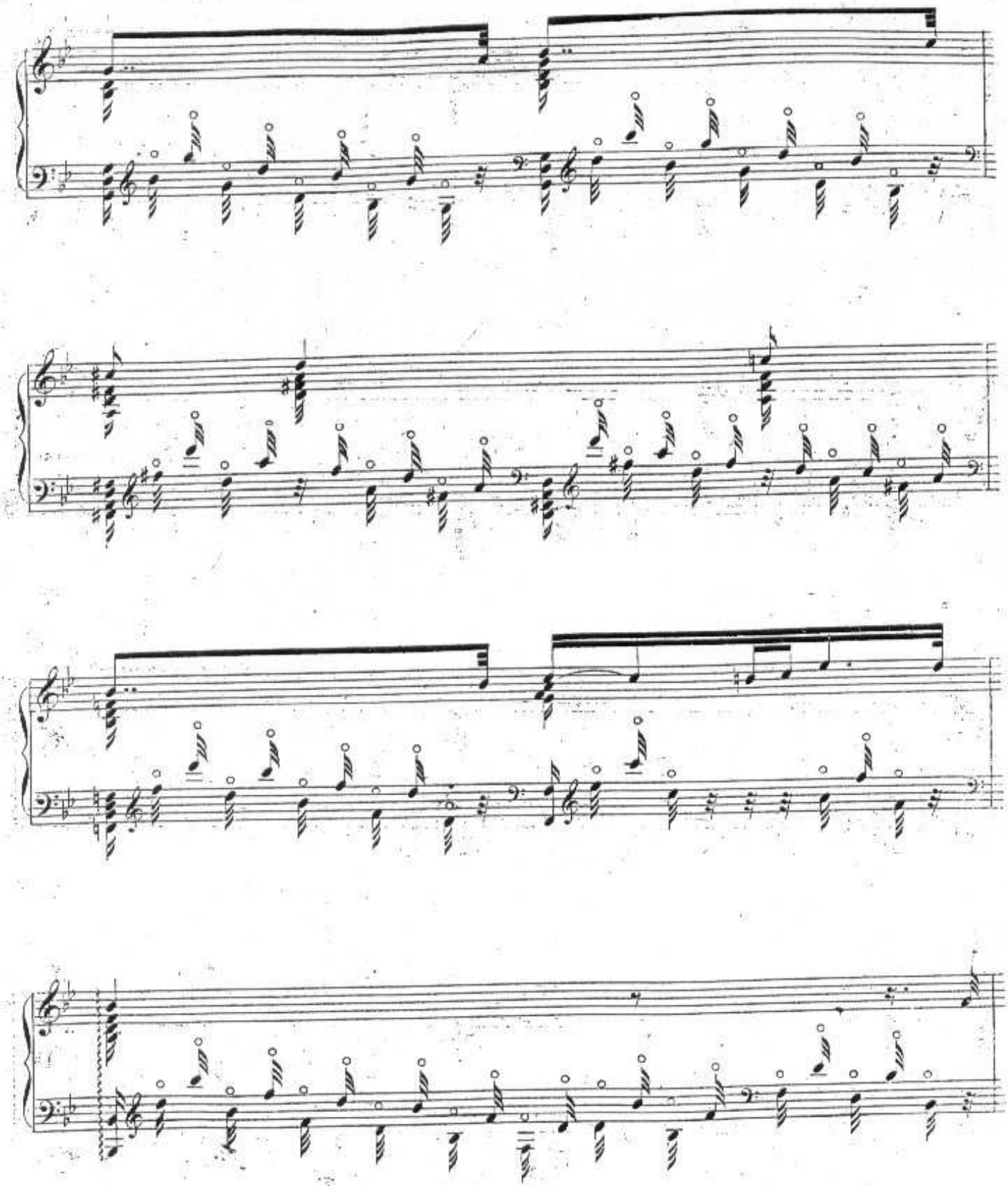

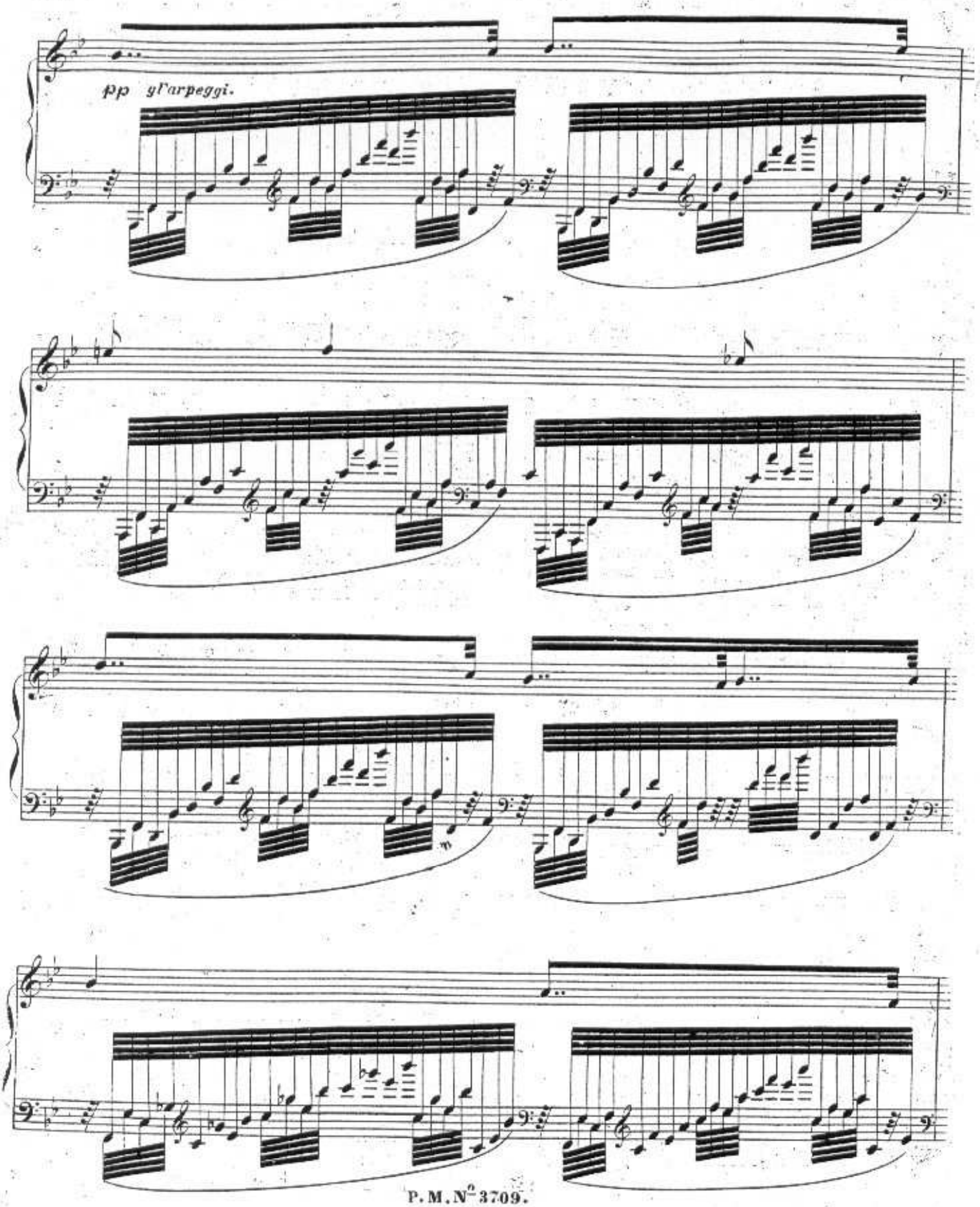
pp gl'arpeggi.

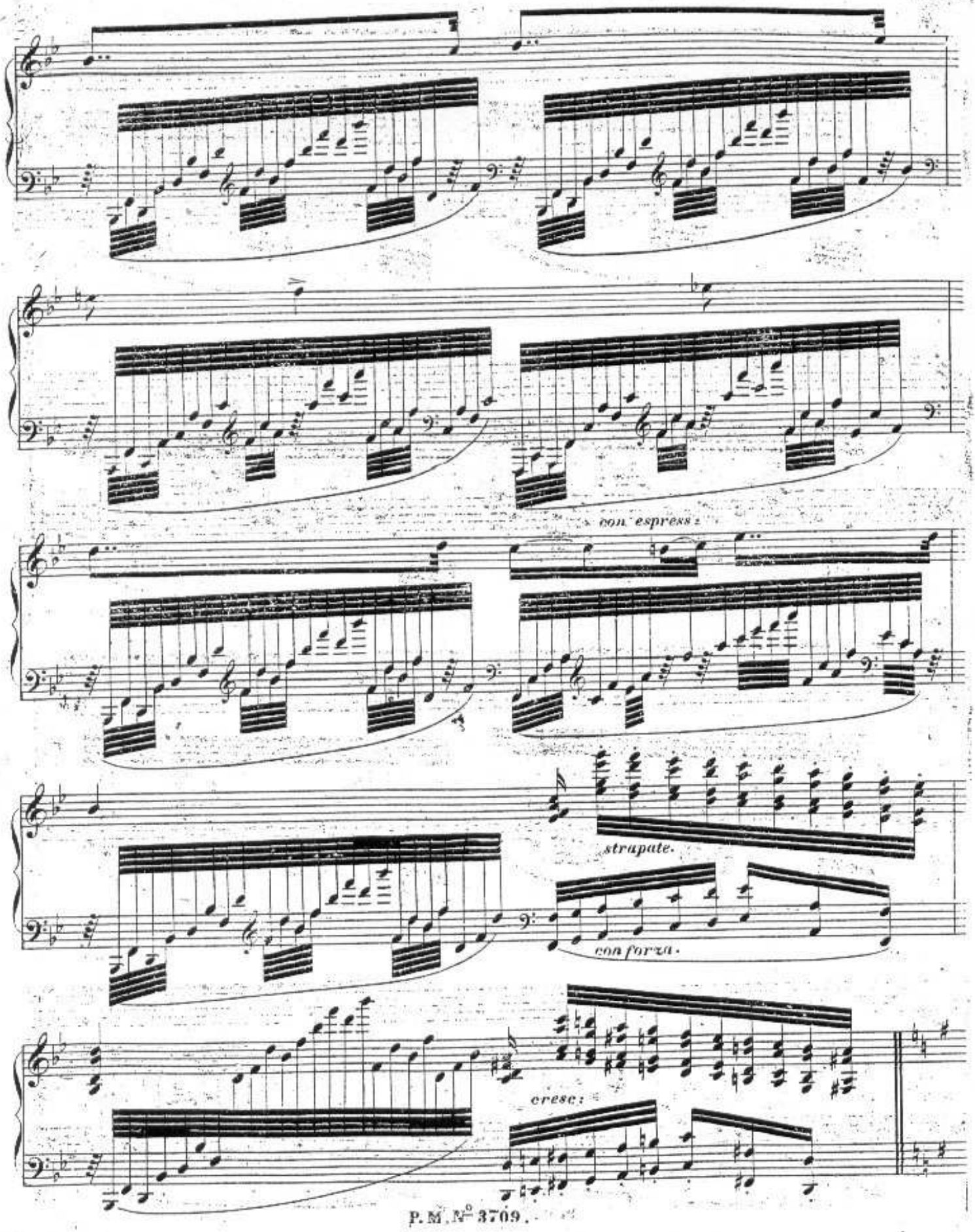
con espress.
strapate.
con forza.
cresc:

Maggiore.

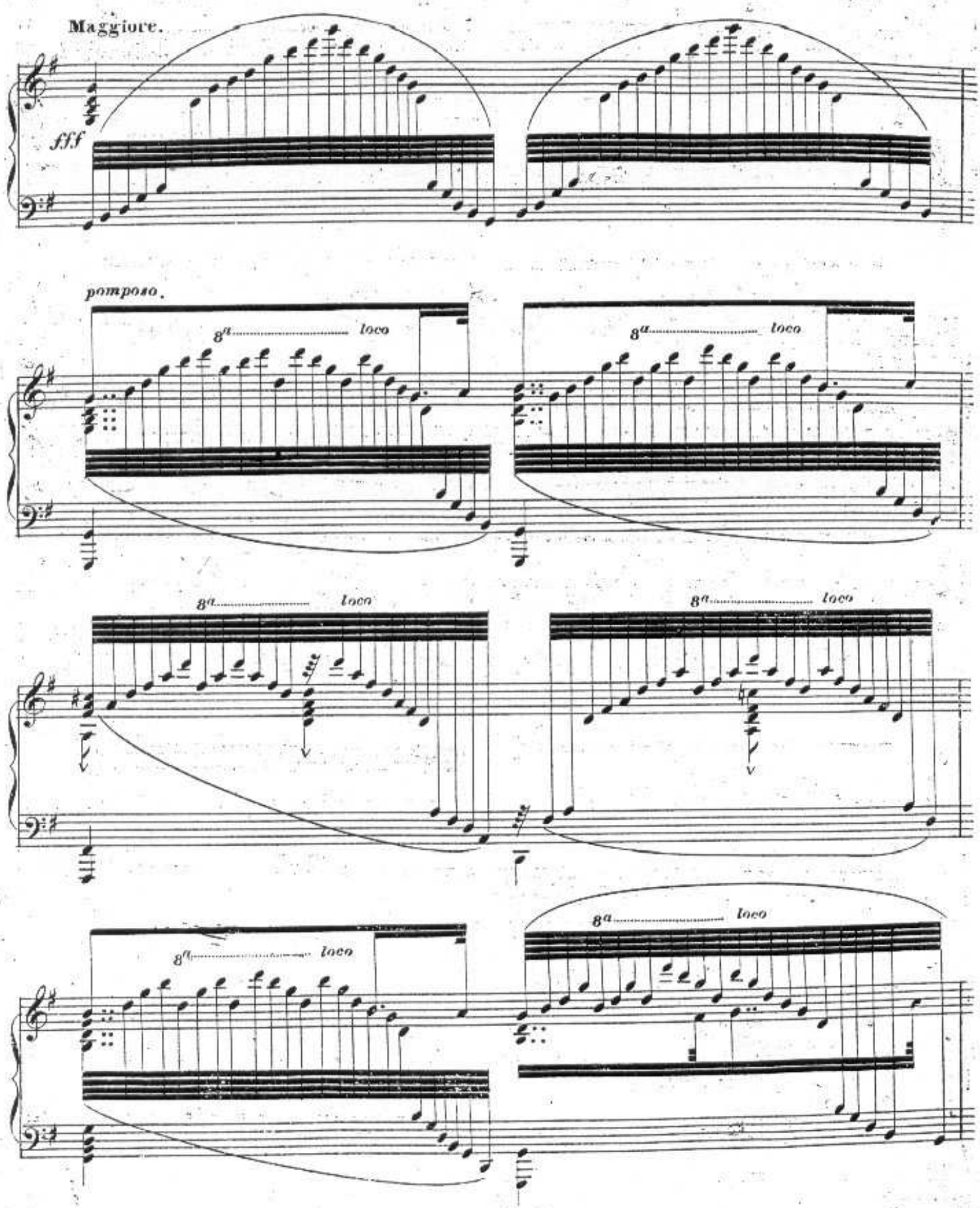

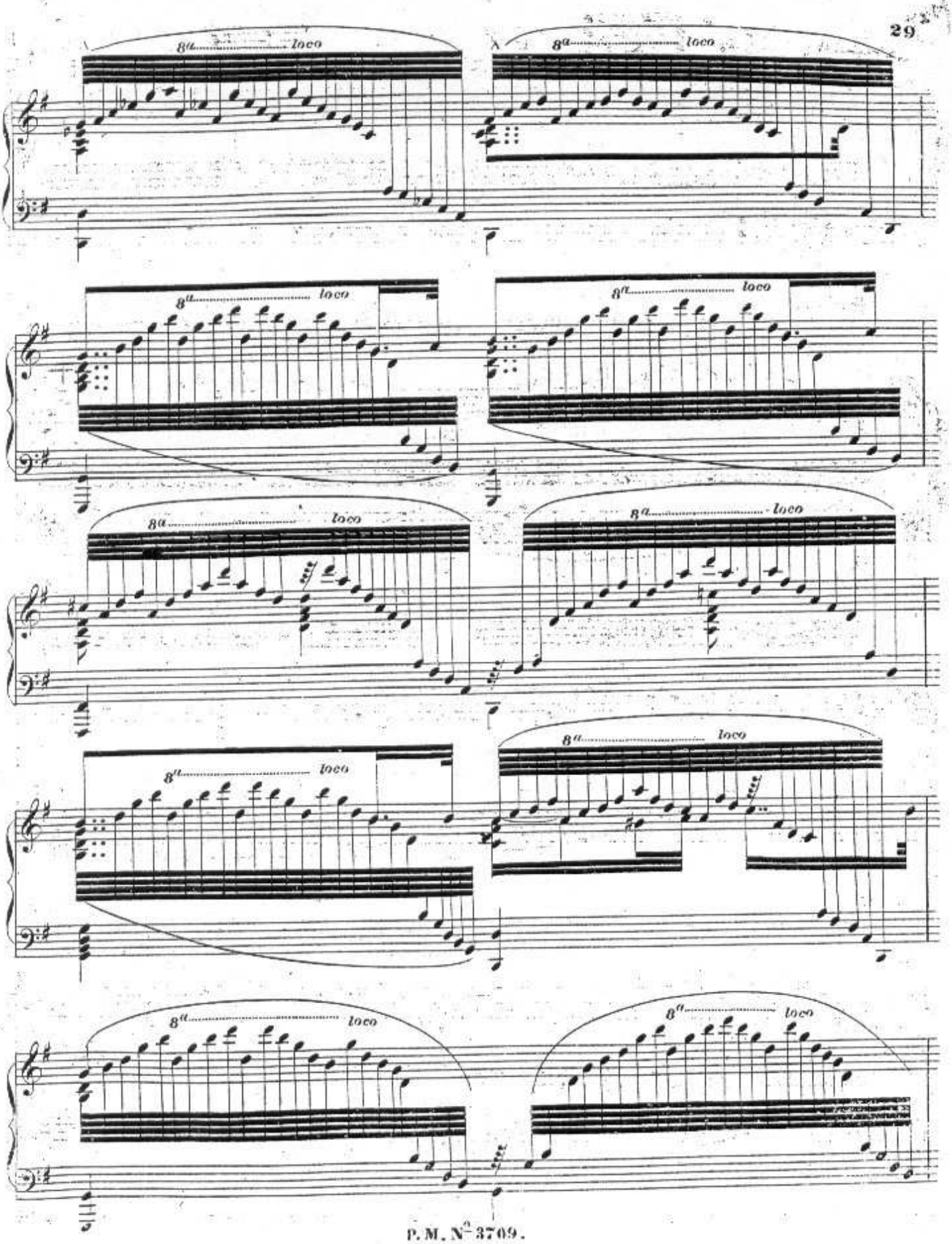
8a loco
8a loco
8a loco
8a loco
8a loco
8a loco
8a loco
8a loco

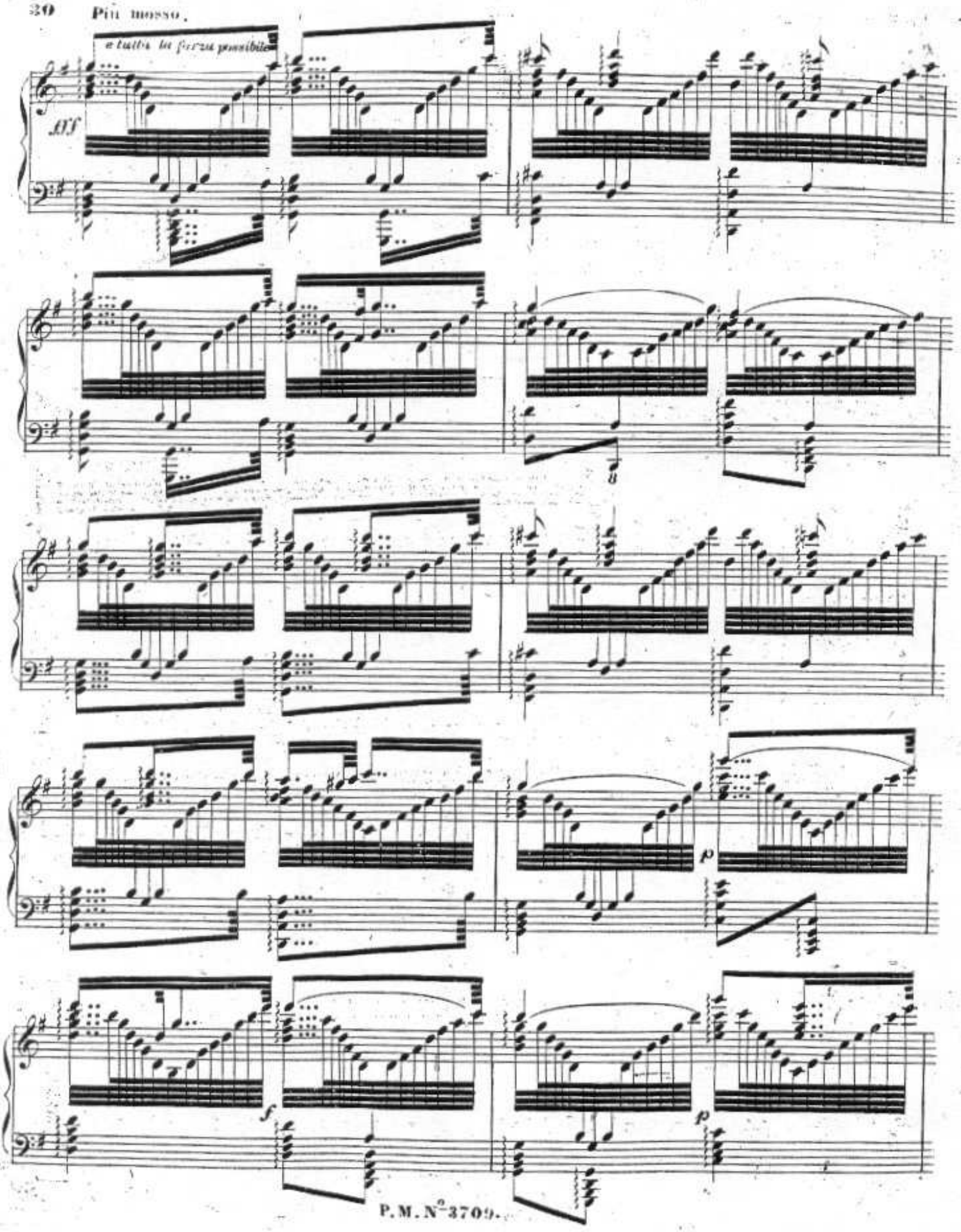
Più mosso.
e tutta la forza possibile
fff
8
p
f
p

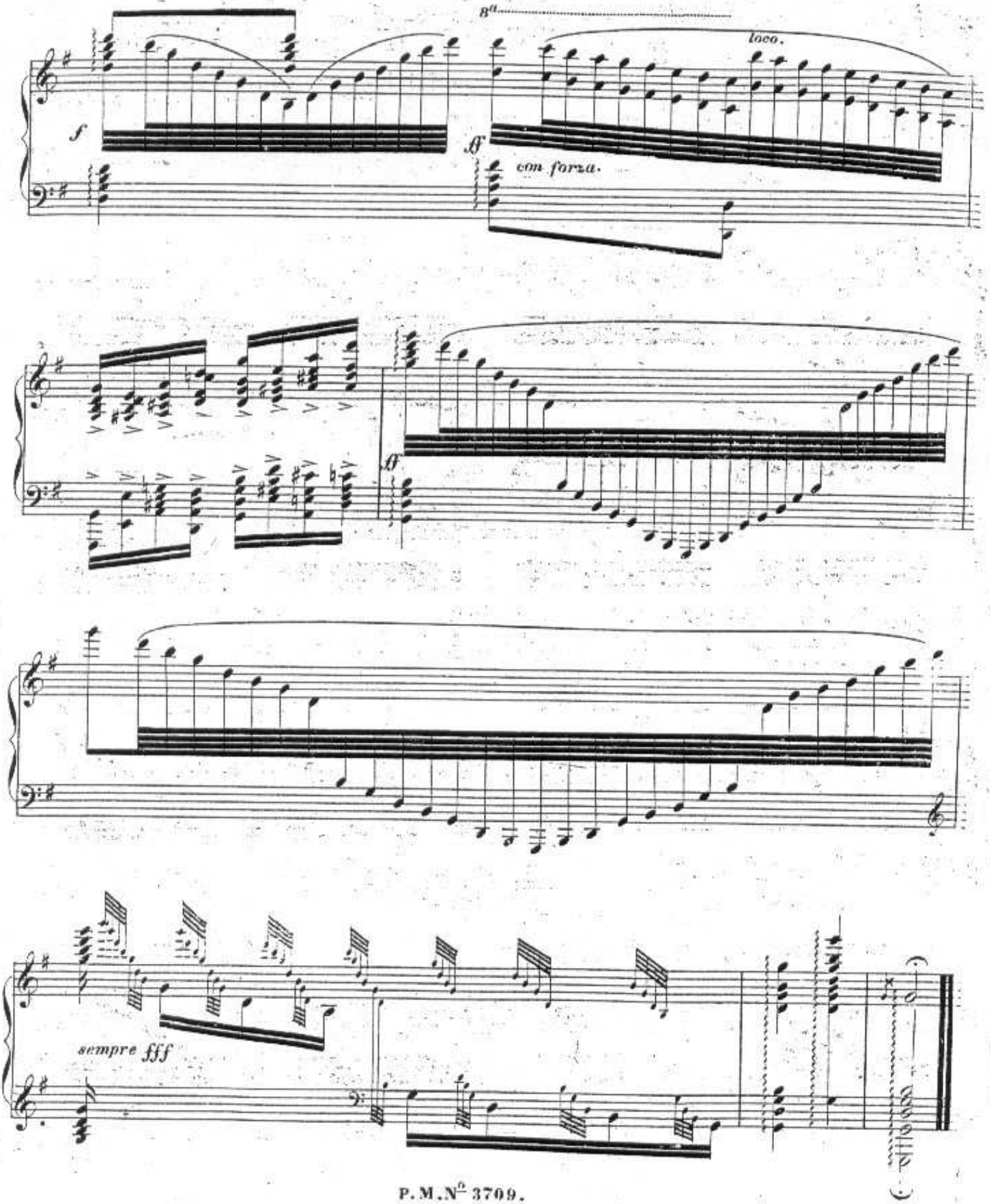
8va
loco.
f
ff
con forza.
ff
sempre fff