

0043055

Alteyel N<sup>o</sup> 2  
2. Sonata a 4 Mains  
Ave,

0043059

P. v. Seroldingengo

4 Mar. pr. 89.770

Net in BUC

# SONATE

à Quatre Mains

Pour Clavecin ou Piano forte

Composée par

M<sup>r</sup> Pleyel.

3<sup>me</sup> Livre des Sonates à Quatre Mains N<sup>o</sup> II

A Munich Mannheim et Dusseldorf

chez le S<sup>r</sup> GOETZ Marchand et Editeur de Musique.

N<sup>o</sup>

A. P.

Prix 1 fl 12 x<sup>r</sup>

Ben (5202) 520

1789/90  
RISM P 4776 = GB Lhaas

4 Men. pr. 89.770

Bayerische  
Staatsbibliothek  
München

28/89/1326

II. All<sup>o</sup>

SECONDO

SONATA

Bayerische  
Staatsbibliothek  
München

II.  
SONATA

All<sup>o</sup>

S E C O N D O

S E C O N D O

1 Maggiore

rF fz f I P rF

fz

I

f

pp

f

p

3

3

P R I M O

S E C O N D O

P R I M O

L a r g o

E s p r e s s i v o

PRIMO

Largo

Espressivo

Menuetto

Allegretto

Menuetto

Staccato

Allegretto

S E C O N D O

14

PRIMO

4

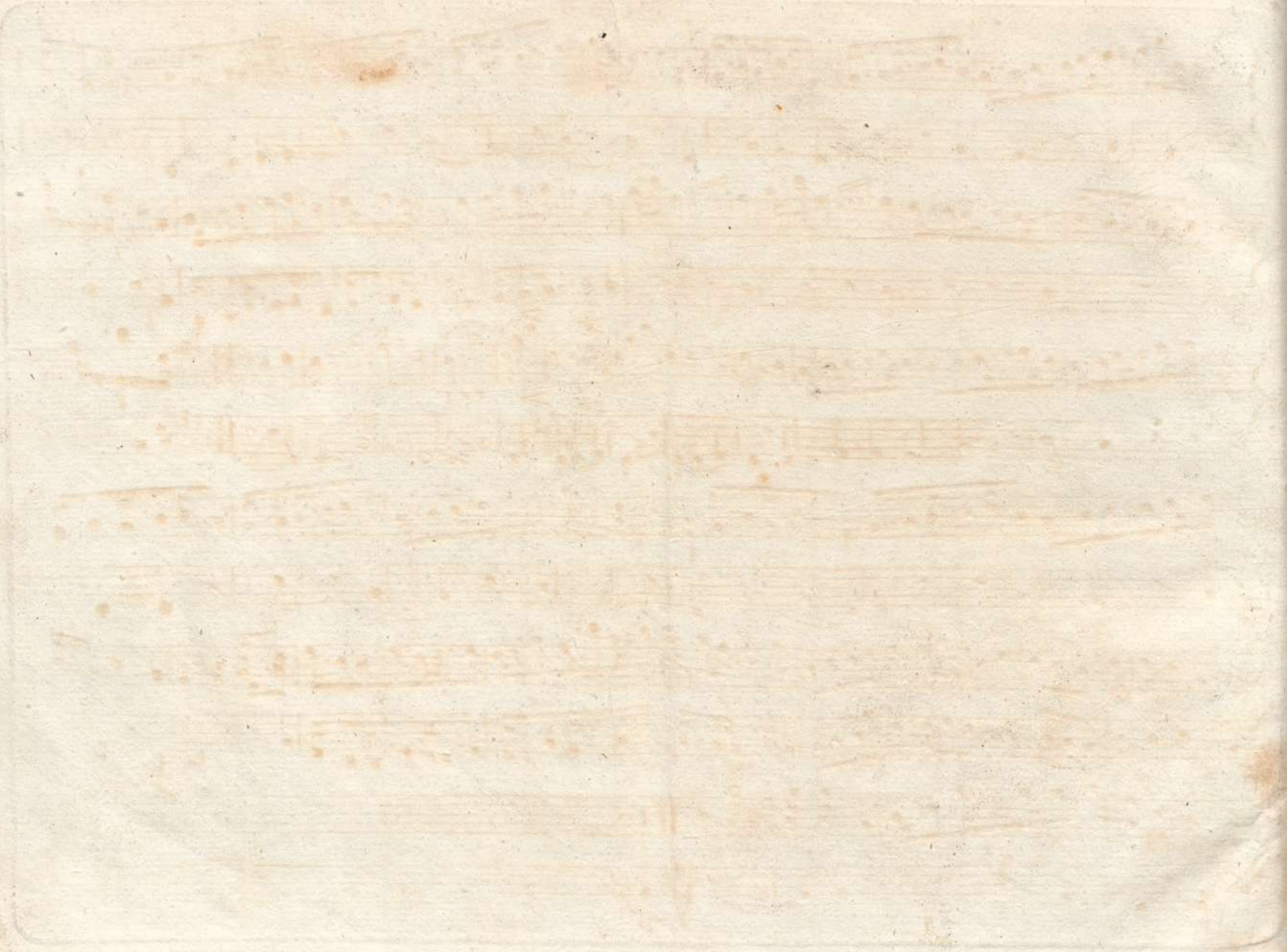

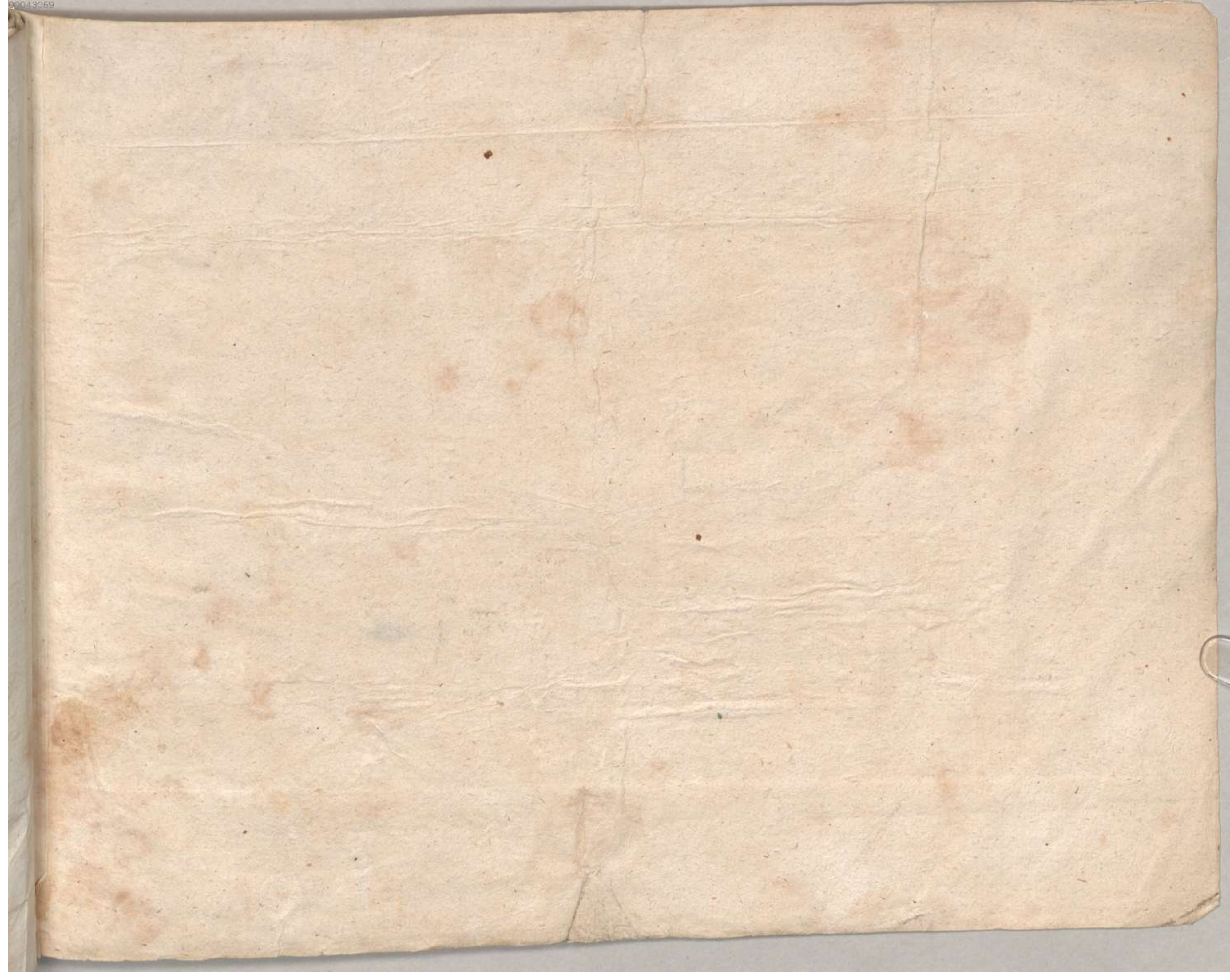

PRIMO

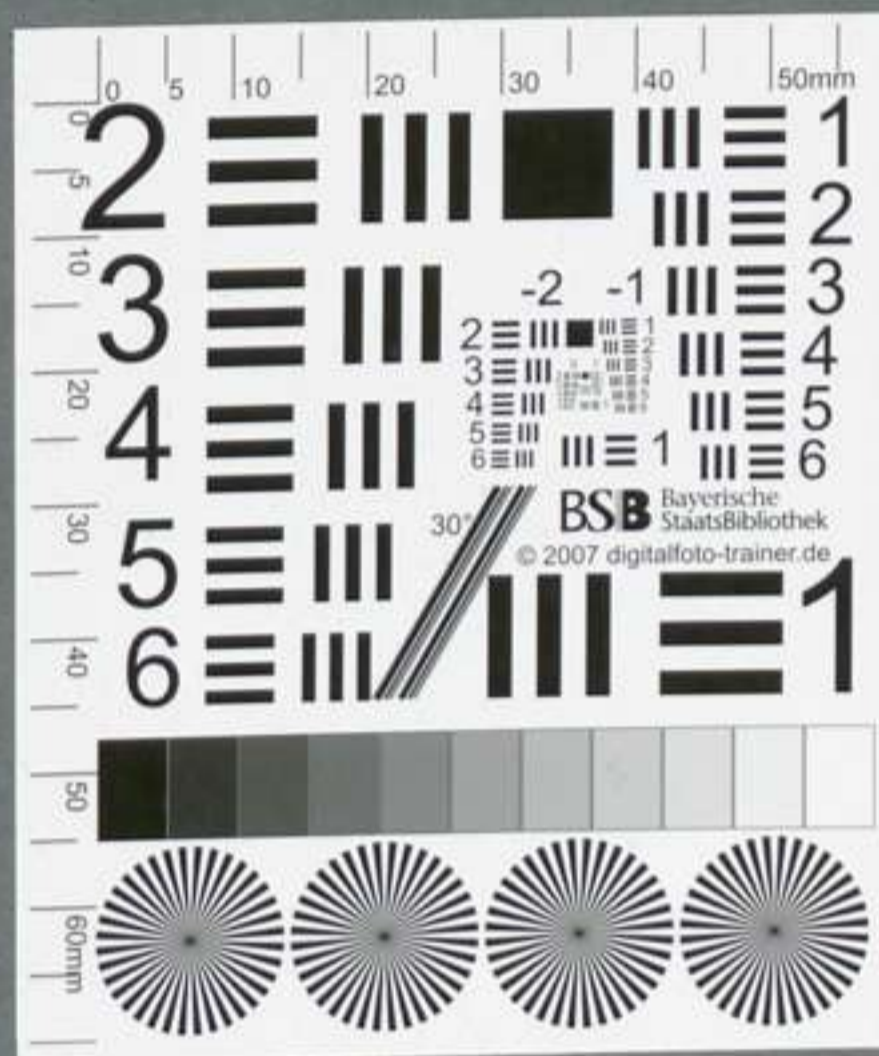
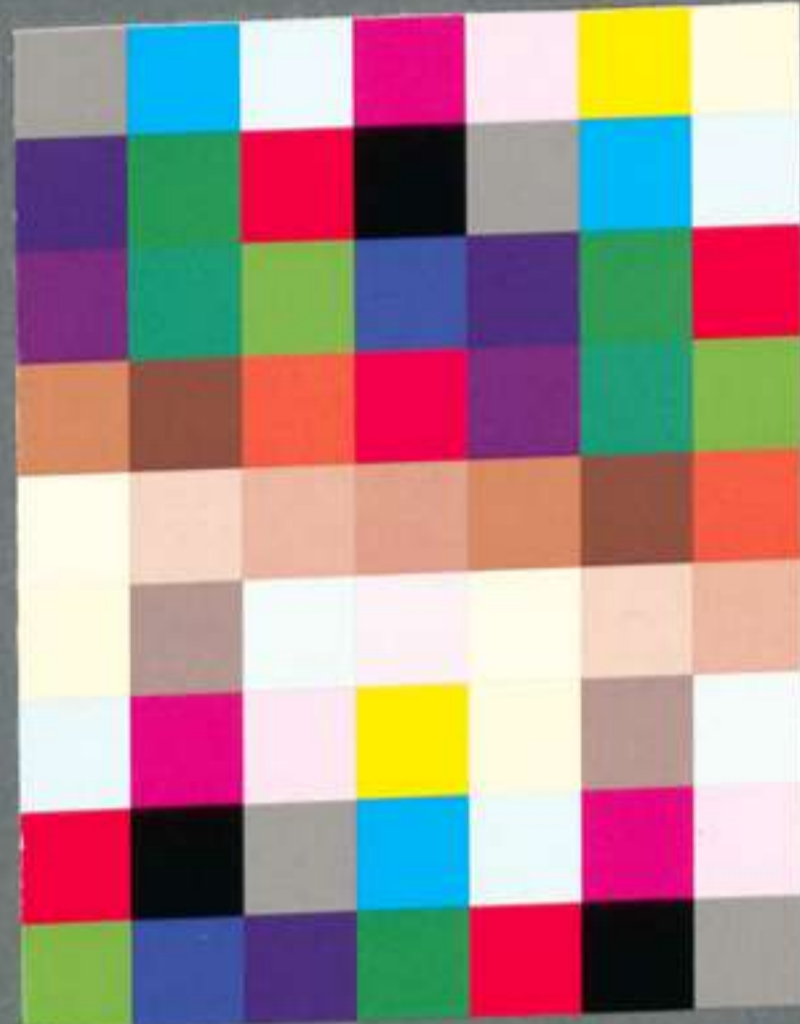
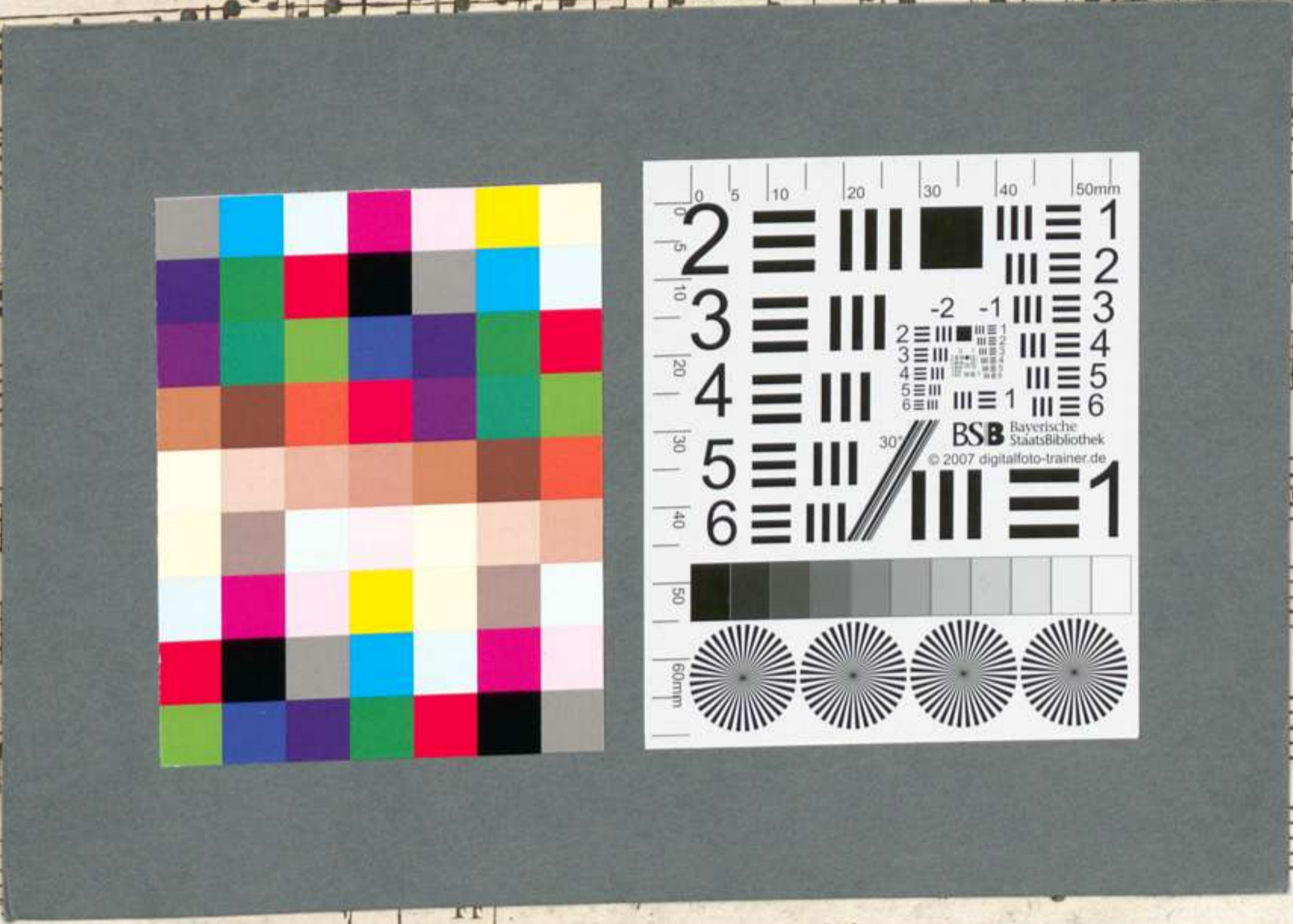

Bayerische  
Staatsbibliothek  
München