

Schraner No: II.
20. Fach 6. Lage.

No: 1.) *Sinfonia.*

Co. V. Oboi, Corni, Viola e Basso.
Partitura e Parte 17. St.
Del Sig. Sorpora.

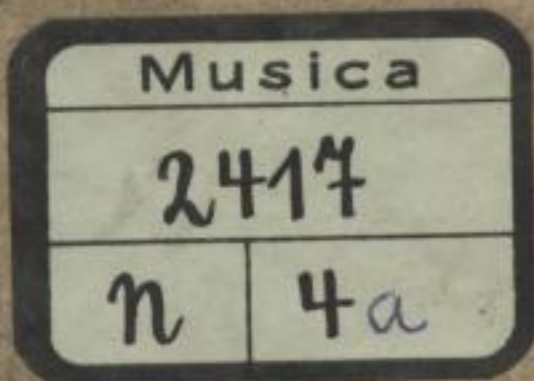

[18. Bl.]

(URFILM 12 / 1979 Nr 230-231)

Sächsische Landesbibliothek in Dresden

Mus. 2417-N-4a

Handschrift Nr (Mus. 2417-N-4, A u. B)

Die Benutzung dieser Handschrift ist nur unter der Bedingung gestattet, daß der Entleiher der hiesigen Bibliothek ein Stück seiner auf die Handschrift bezüglichen Veröffentlichung geschenkwise überläßt, sofern die Bibliotheksverwaltung nicht ausdrücklich auf die Überlassung verzichtet. Zum Durchzeichnen oder zur Herstellung von Lichtbildern ist besondere Erlaubnis einzuholen.
Belehrende Auskünfte oder Hinweise auf Veröffentlichungen über diese Handschrift, die der Bibliothek noch unbekannt sind, werden dankbar entgegengenommen.

Benutzer der Handschrift seit 1959

Datum	Name, Stand und Wohnung des Benutzers	Ort der Benutzung	Art der Benutzung (nur eingesehen?, ganz od. teilw. abgeschrieben?, ganz oder teilweise verglichen?)	Zweck der Benutzung (Ist Veröffentlichung beabsichtigt und in welcher Form?)

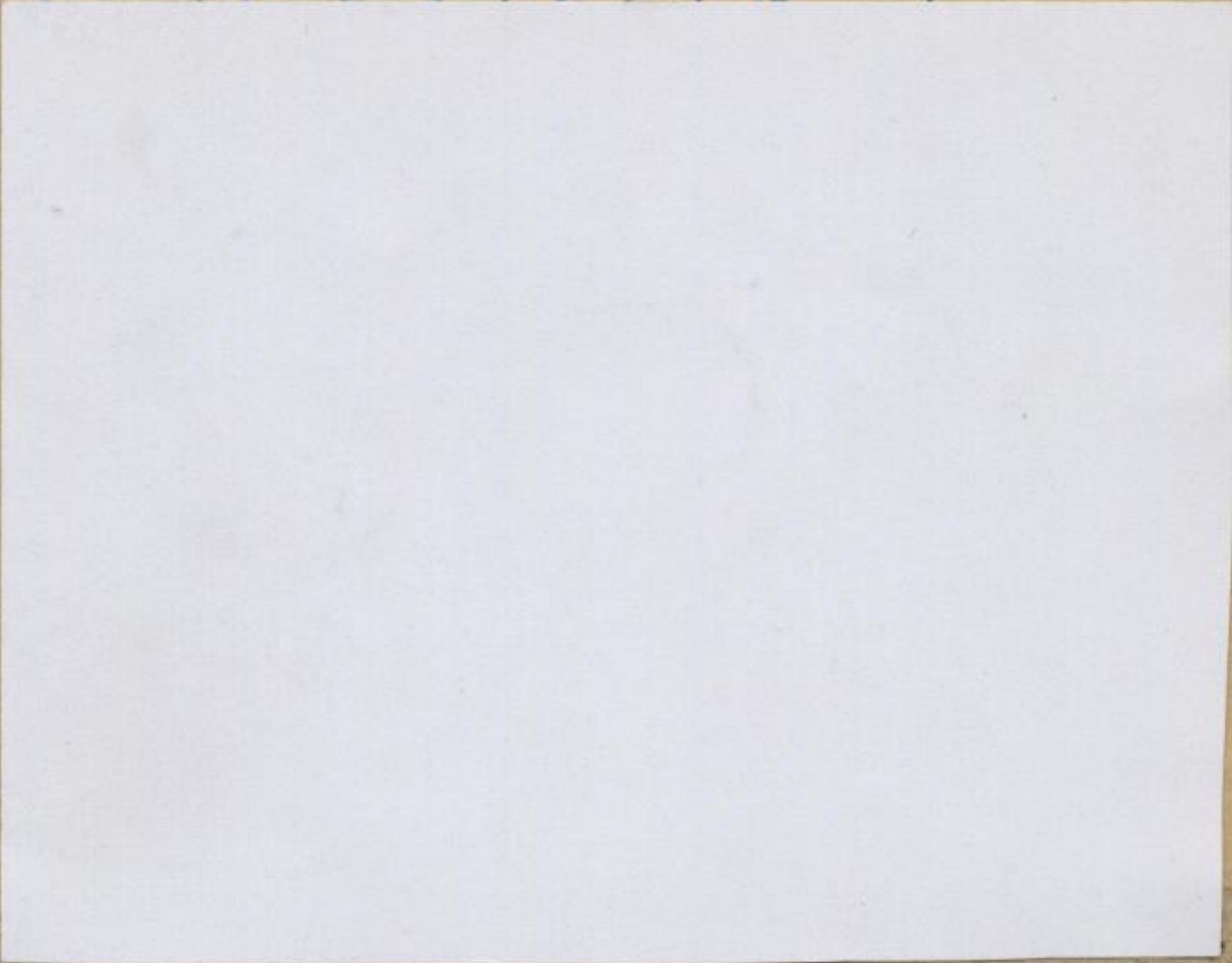

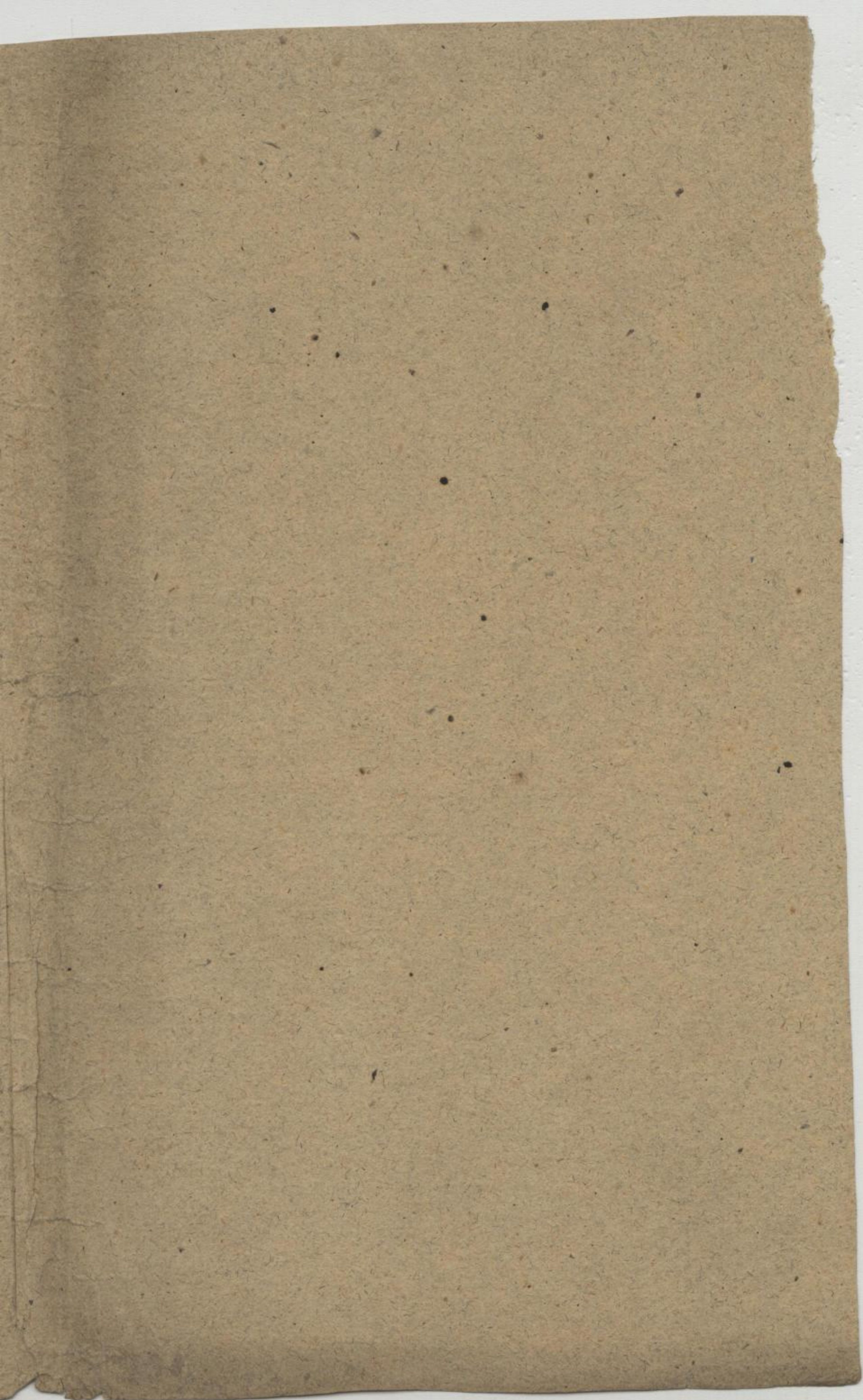

Violino Primo

J.

Sinfonia

 M. 17.

Corni Oboi

Violini 2

Viola

el
Basso.

Sigl.

Porpora.

Mus. 2417-N-4a

$\frac{2}{4}$ x 7.30 (Mus. 2417-N-411)

Violino Primo.

Conforia

A page of handwritten musical notation on aged, yellowed paper. The score consists of ten staves of music, written in a historical style. The notation includes various note values, rests, and clefs. There are several annotations in cursive script: "forte" at the top, "piano" in the second staff, and "meno" in the third staff. The paper shows signs of wear, including creases and discoloration. At the bottom of the page, there are two empty staves and a faint number "18" in the center.

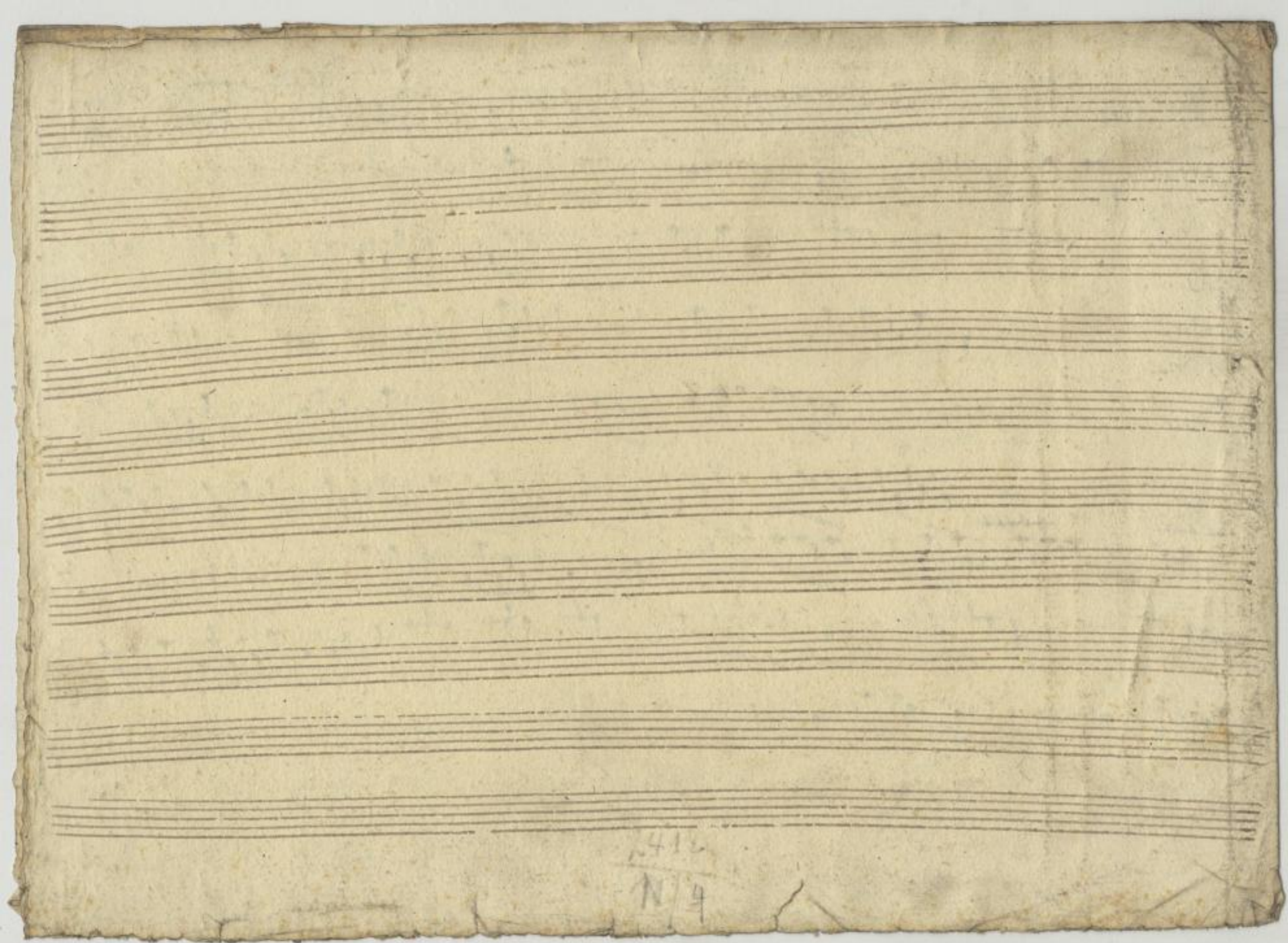

A page of handwritten musical notation on aged, yellowed paper. The score consists of ten staves of music, each beginning with a treble clef and a key signature of one sharp (F#). The notation is dense and includes various musical symbols such as notes, rests, and dynamic markings. The first staff is marked *Adagio* and *forte*. The second staff is marked *Adagio* and *forte*. The third staff is marked *Allegro*. The paper shows signs of age, including foxing and some staining.

5

Allegro

f

p

Allegro

Allegro

2412
74

Corno Primo

Allegro

Andante

730
 (Mus. 2417-N-4,1) Mus 2417-N-4a

10. Seite

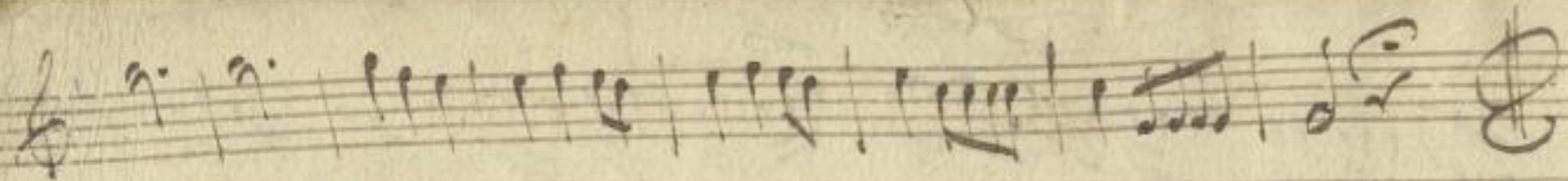

11

2418
1014

Contra 2

Andante *allegro*

Organ Cavaletti

16 x 780
(Mus. 2417-N-4,1)

Mus. 2417-N-4a

Völki
12

