ЧЕТВЕРТАЯ СОНАТА I FOURTH SONATA

(Из старых тетрадей)

(From Old Notebooks)

Op. 29

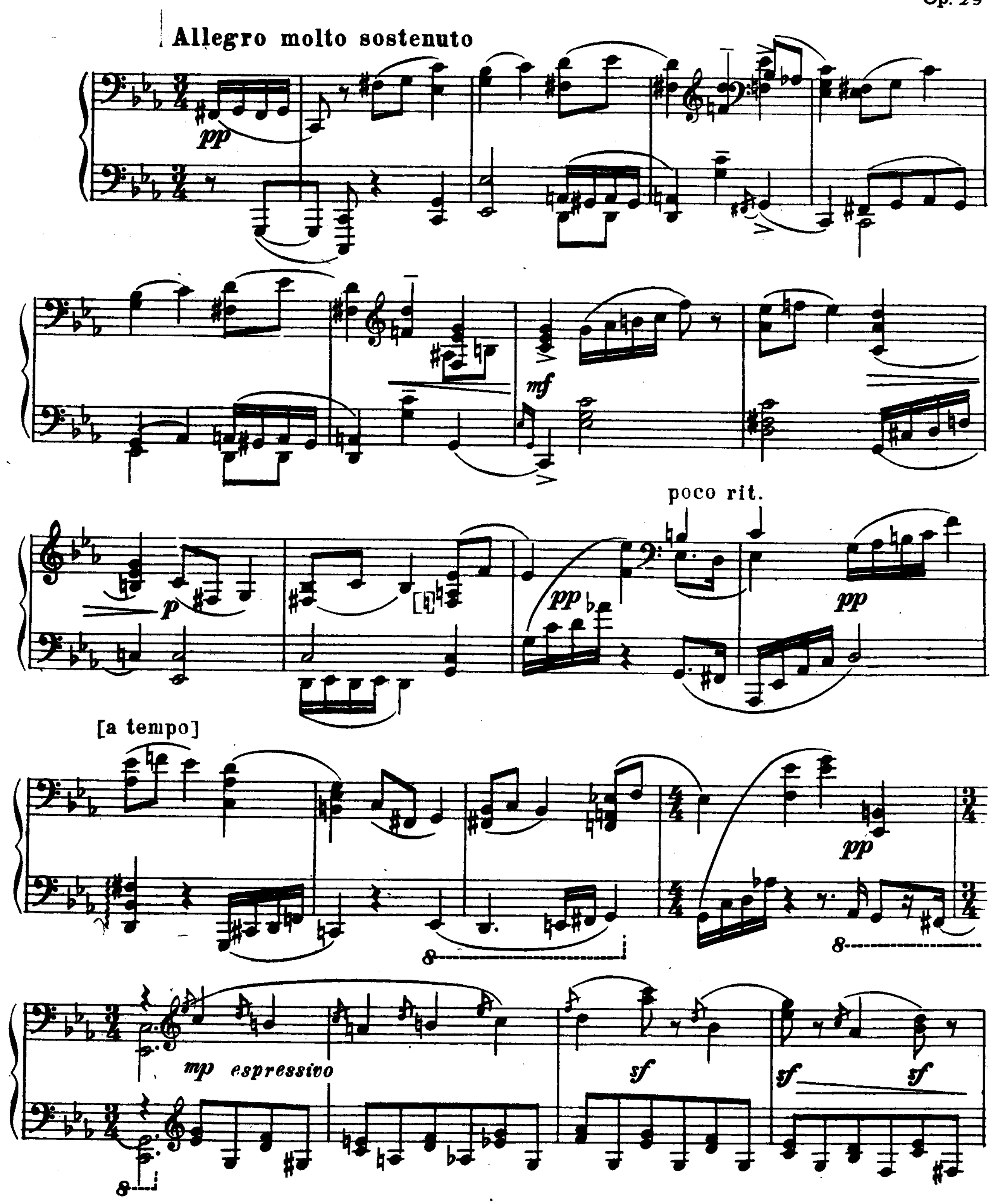

p

pochissimo rit.

mf *sf* *sf*

[a tempo]

p *p* *mp*

mf *f* *dim.*

mp *p* *pp*

il basso pesante

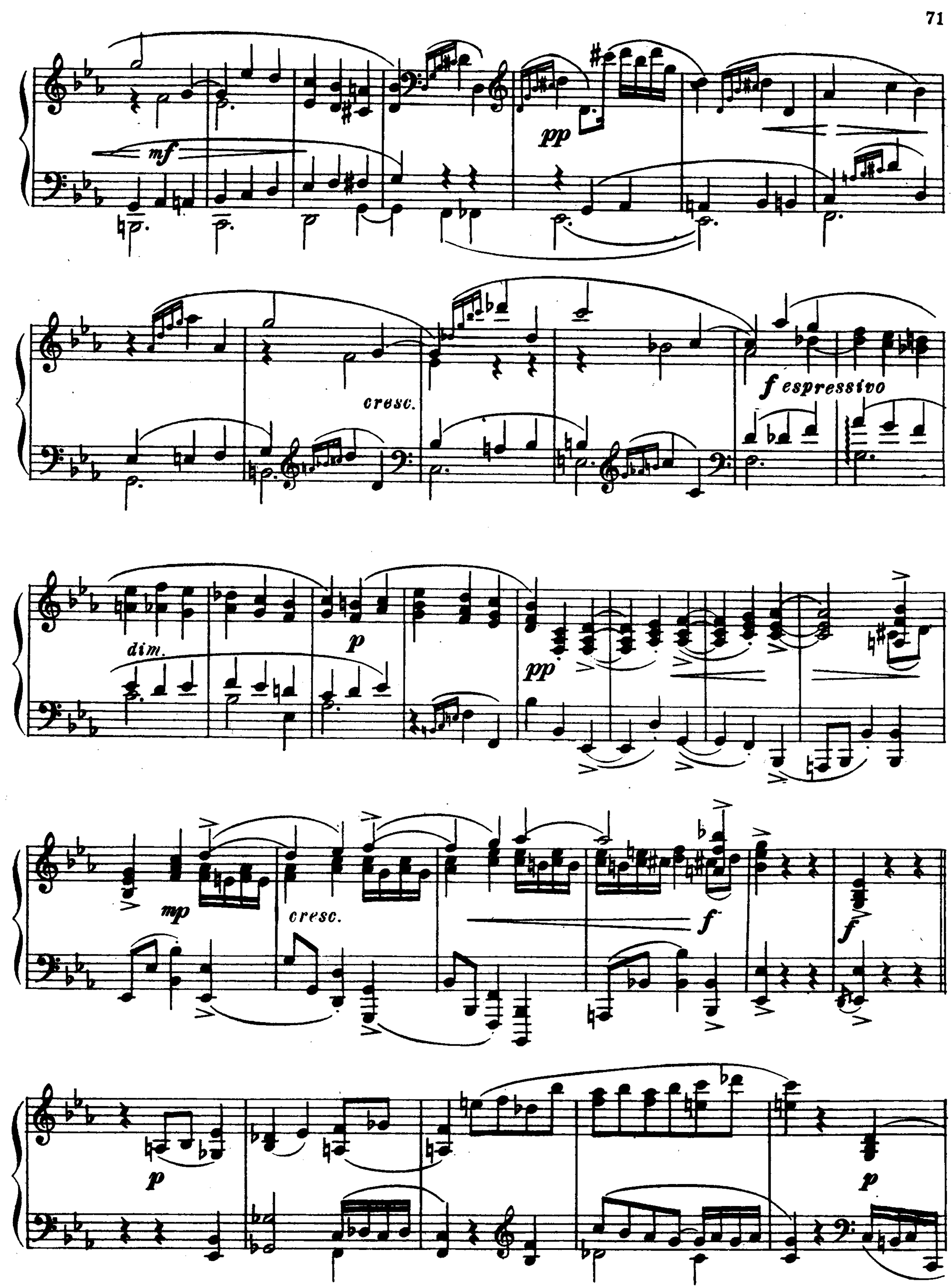
mf
pp
cresc.
f espressivo
dim.
p
pp
mp
cresc.
f
f
p
p

mf pp

p

p

mf

f

f

mp

ff

ff

ff

ff

ff

f

f

p subito

cresc.

f

ff

pesante

ff

ff

Meno mosso

pp

Tempo primo

pp

mf

p

pp

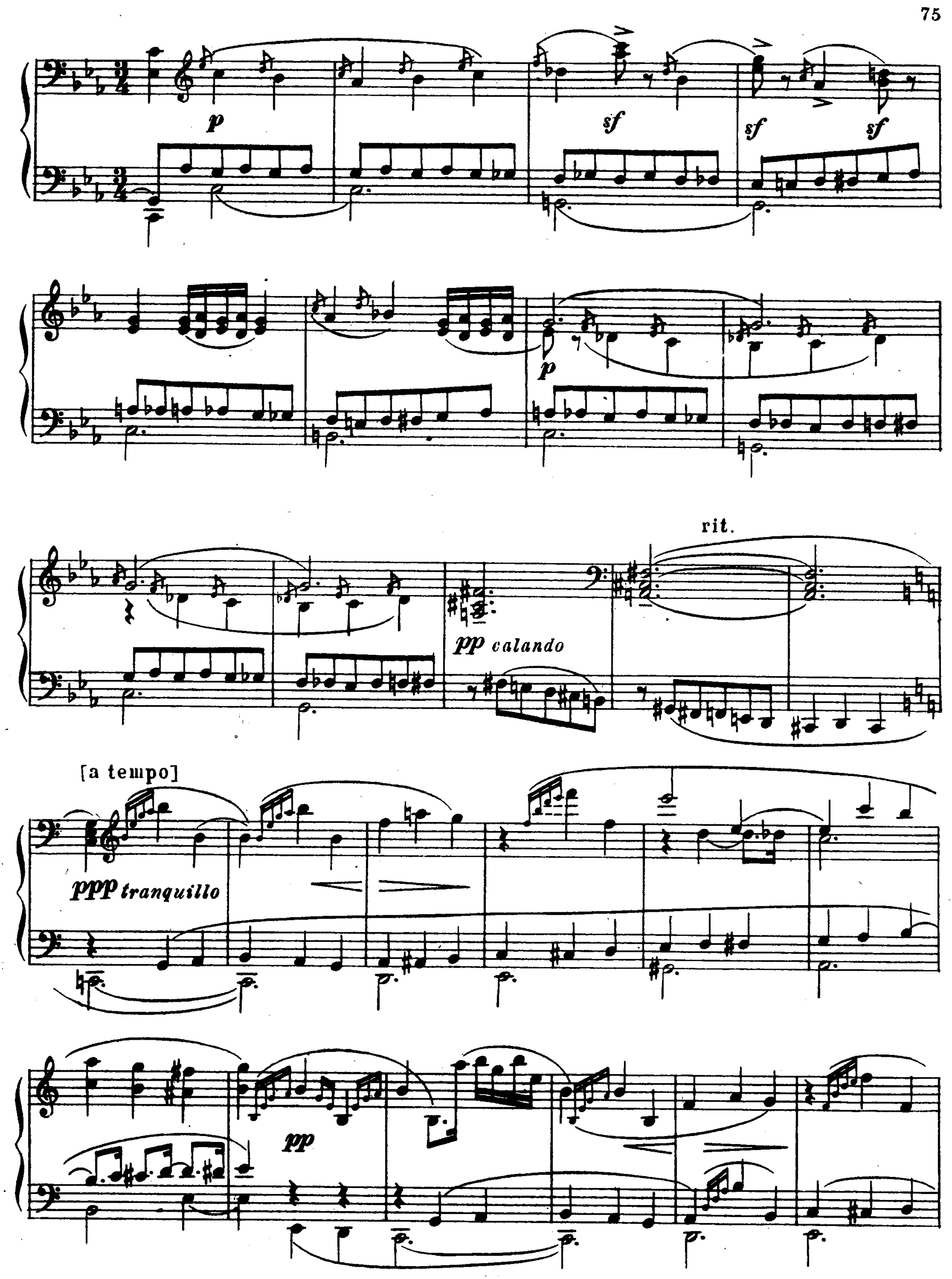
p
sf
sf
sf
p
rit.
pp calando
[a tempo]
ppp tranquillo
pp

cresc.

f espressivo

dim.

p

pp

poco cresc.

mp

cresc.

mf

f

cresc.

ff

ff

ff

II

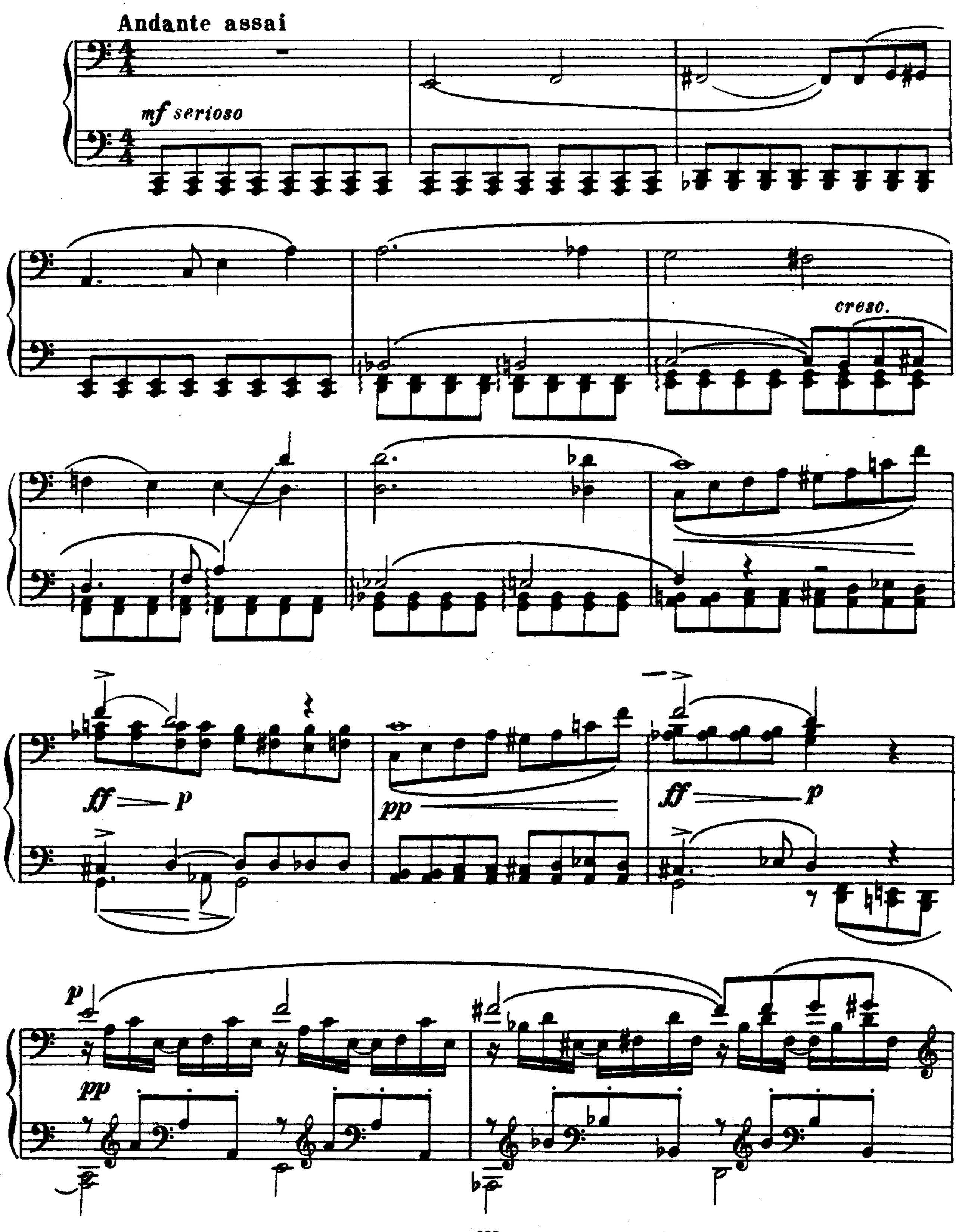

m. s.

sf

sff

p

sff

rit. assai

mf

[a tempo]

pp dolce

p

pp

p

pp

f

pp molto tranquillo

tranquillo e dolce

pp

m.s.

m.d.

pp

pp

p

tr

pm.s.

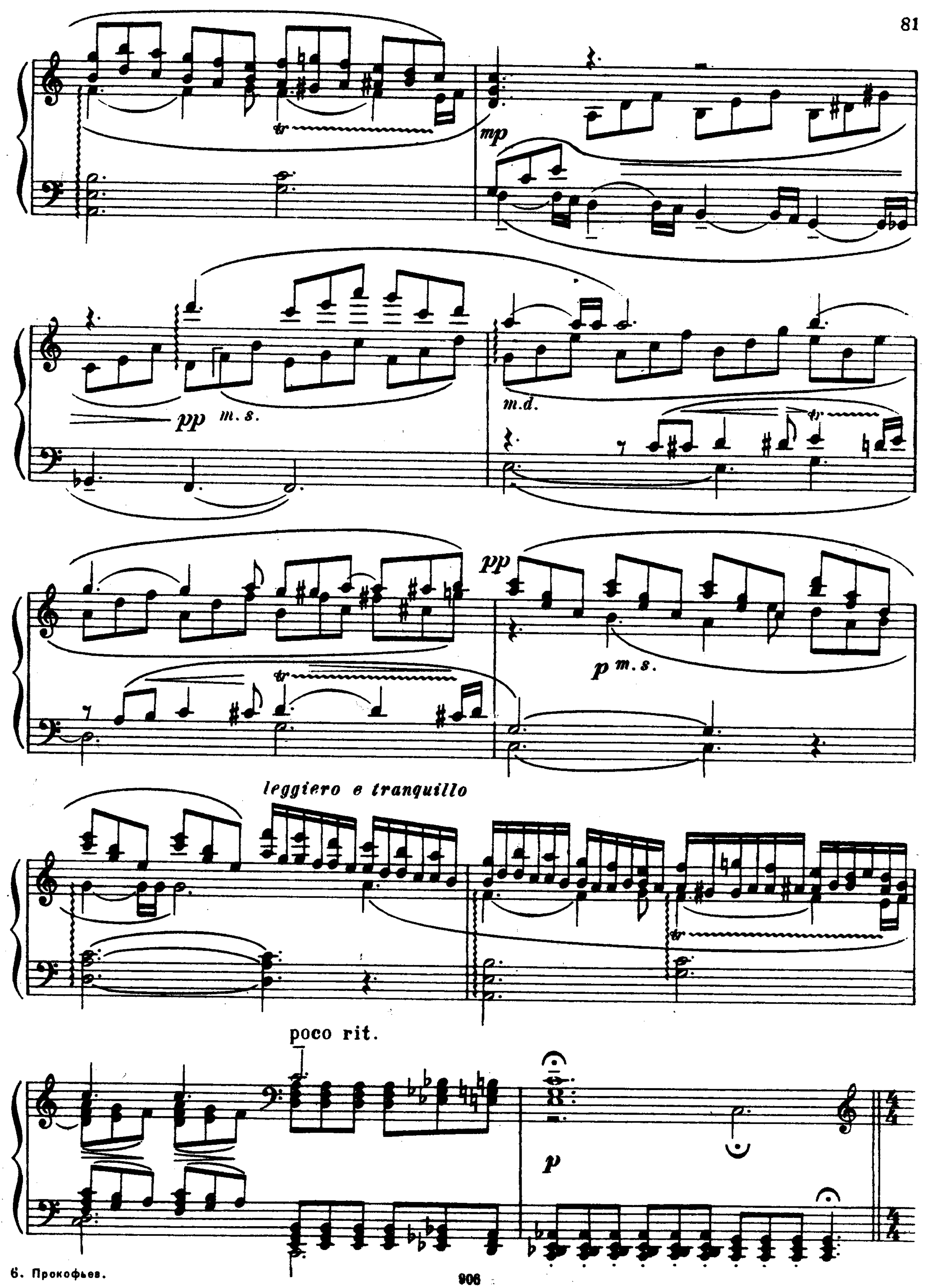
mp
pp
m. s.
m. d.
pp
p
m. s.
leggiero e tranquillo
poco rit.
p

Poco più animato que la prima volta

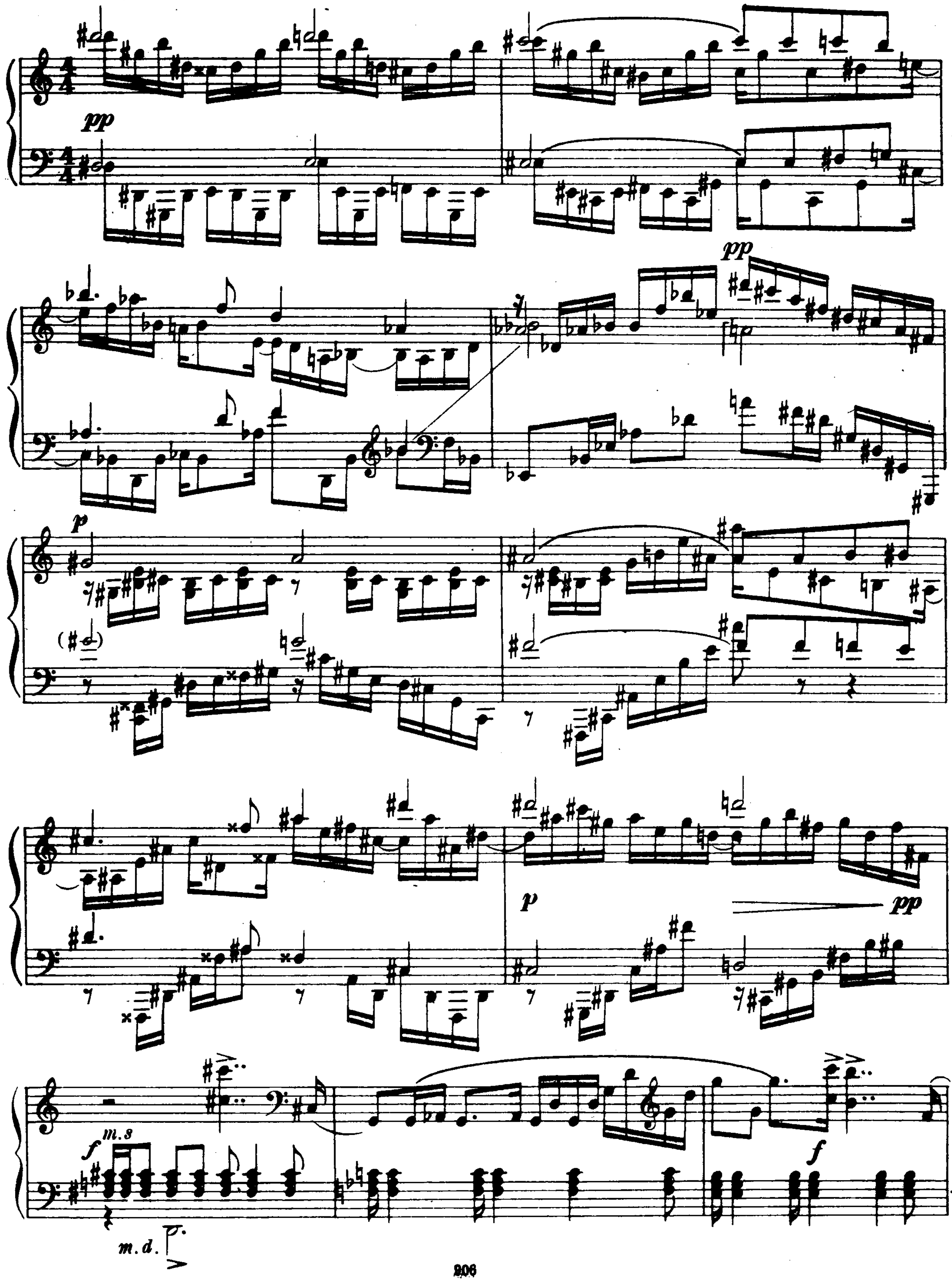

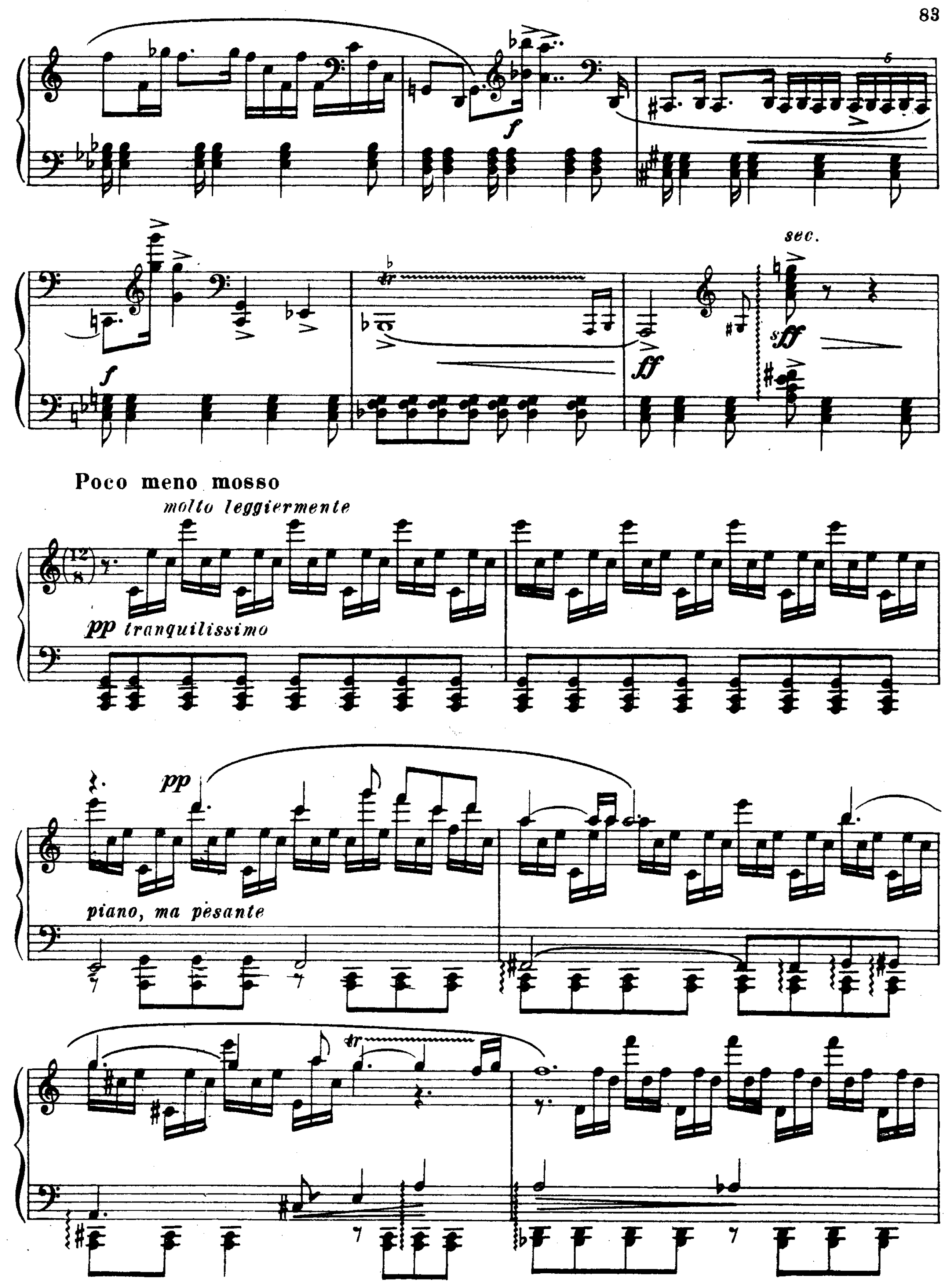
f
6
f
sec.
ff
ff
Poco meno mosso
molto leggiermente
pp tranquilissimo
pp
piano, ma pesante
tr

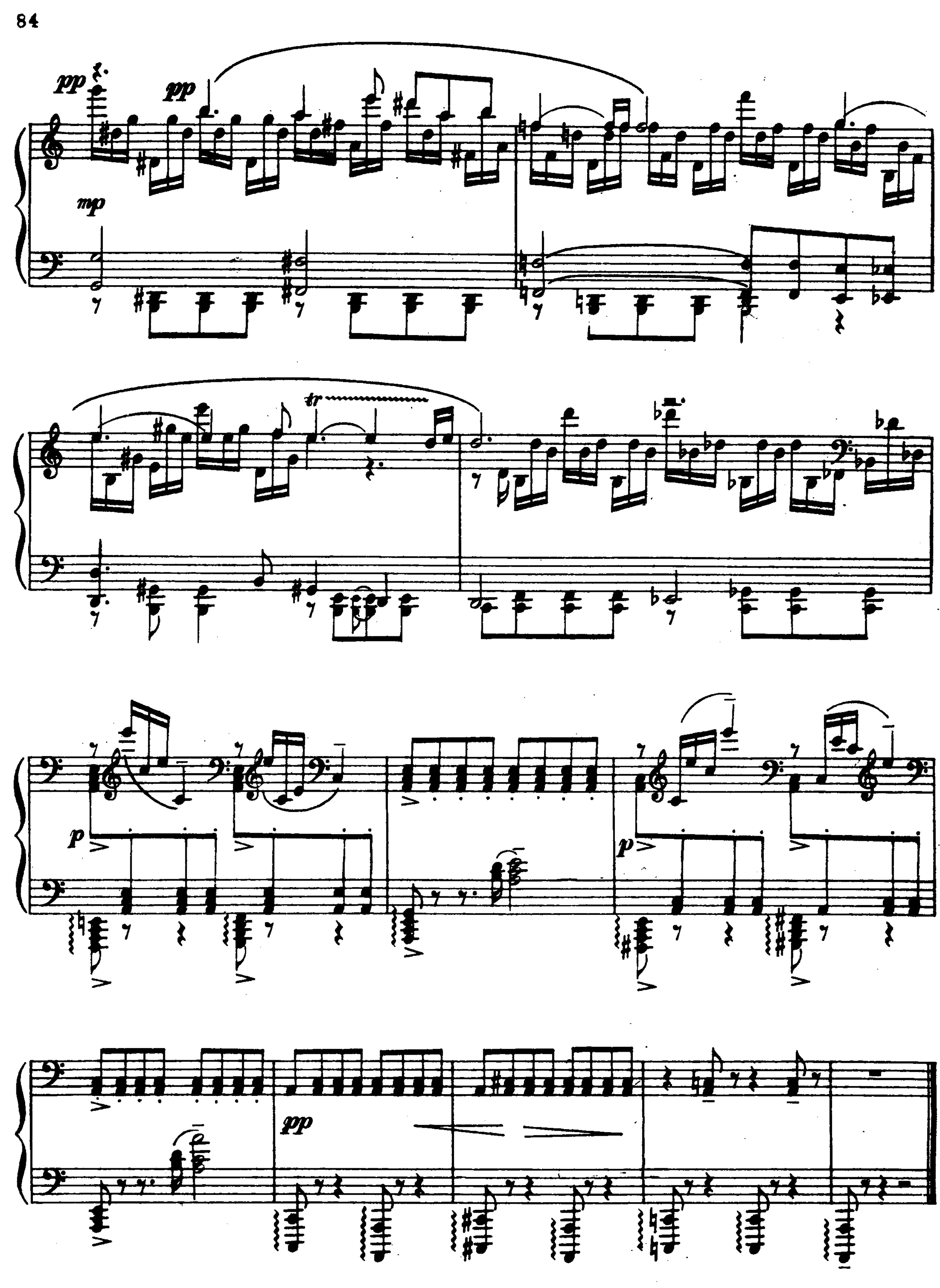
pp
pp
mp
tr
p
p
pp

III

Allegro con brio, ma non leggiere

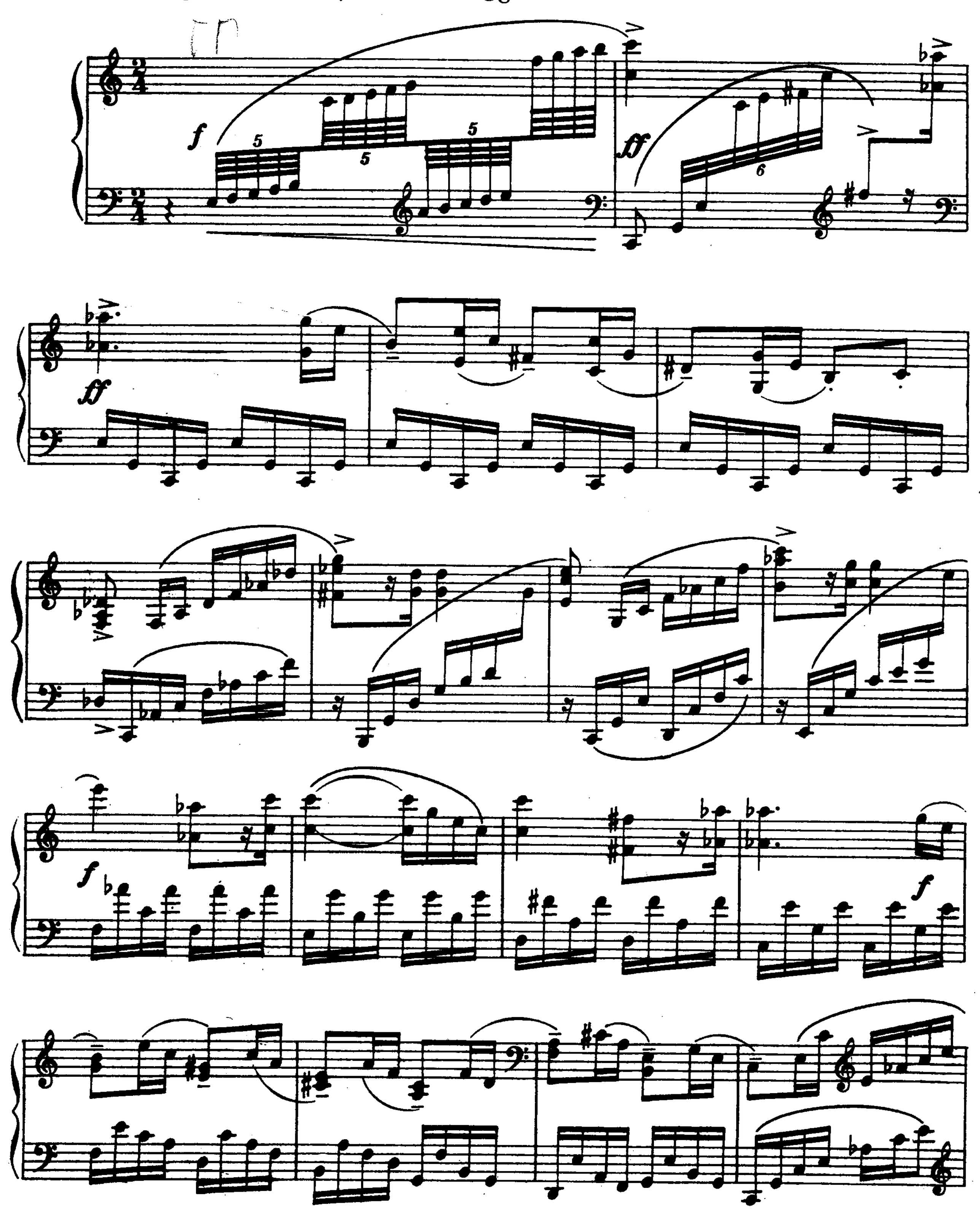

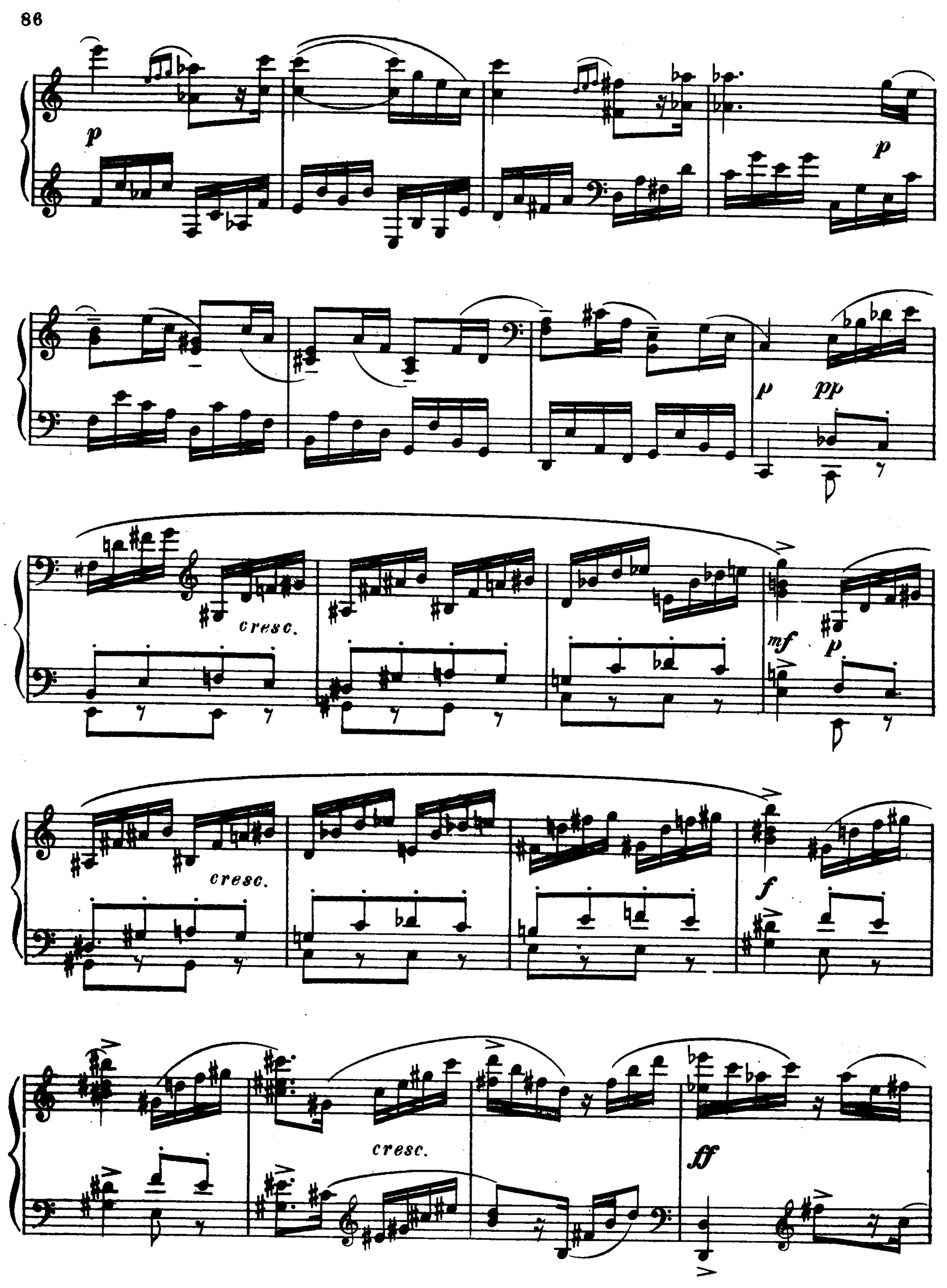
p
p
p
pp
cresc.
mf
p
cresc.
f
cresc.
ff

f

pp

pp

espressivo

espress.

p

p

pp

pp

p

p

pp

f

f

f

p

m.d. m.s. *p dolce e semplice*

p

con una dolce espressione

p

p

p *p* *pp*

ri - tar - dan -

f

- do a tempo

pp *pp* *mf*

7

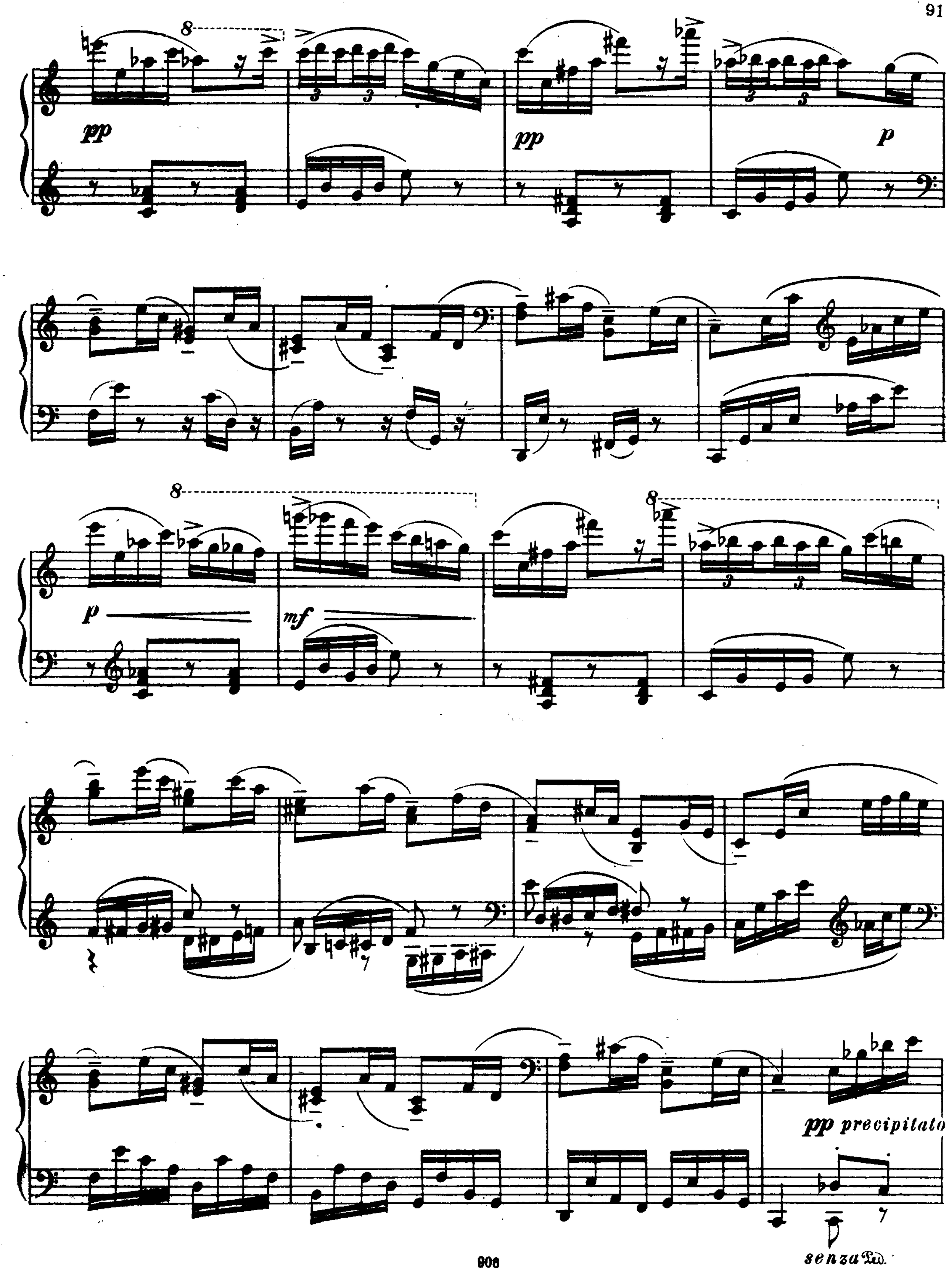
pp
pp
p
p
mf
pp precipitato
senza Ped.

cresc.

f

p

p

pp precipitato

mp

cresc.

f

ff

ff

m.s.

m.s.

ff

f

p

cresc.

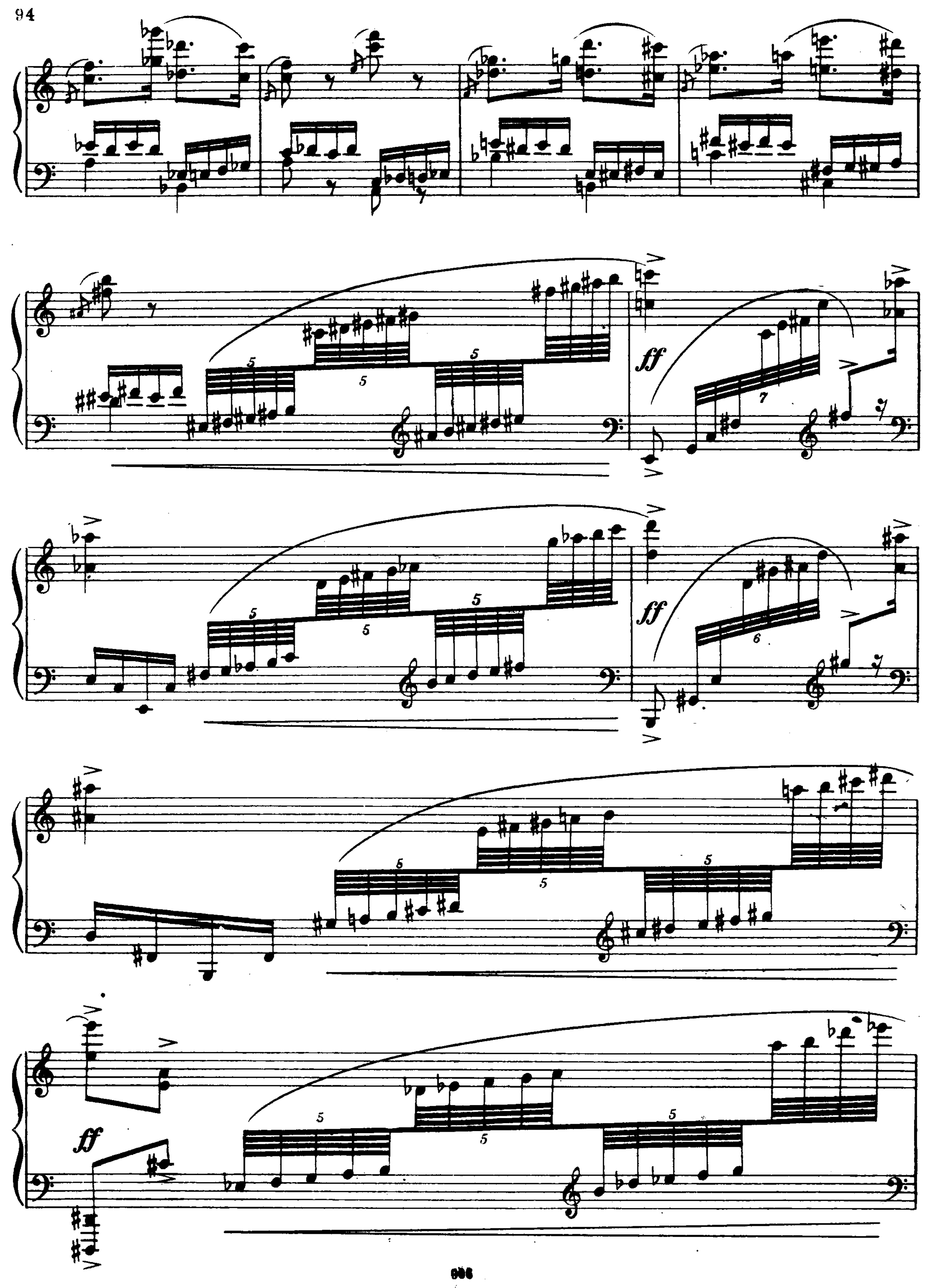
ff
ff
ff

fff

ff

f con effetto

f

ff

ff