

С. ПРОТОПОПОВ

S. PROTOPOFF

Соч. 1

Op. 1

С О Н А Т А

S O N A T E

для фортепiano

pour Piano

*

M

23

P967

МУЗЫКАЛЬНЫЙ СЕКТОР
ГОСУДАРСТВЕННОГО ИЗДАТЕЛЬСТВА
МОСКВА

1925

SECTION MUSICALE
DES EDITIONS D'ETAT
MOSCOU

M

23

P9

153180

closed shelf
retape

S. P. PROTOPOPOFF op. 1

Sonate

POUR PIANO

CLOSED
SHELF

M
23
P967

SECTION MUSICALE
DES EDITIONS D'ETAT
MOSCOU

2

I Соната.

I Sonate.

Лад.

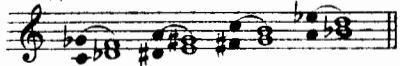

I.

Сергей ПРОКОФЬЕВ. Соч. 1.

Serge PROKOFIEFF. Op. 1.

1920 - 1922

Rapido con attività.

Piano.

p rumore sordo

sotto voce, lugubre

cres sf

cen - sf - do al

mf

marcato

cres - cen

sf

Знаки альтерации действительны только для того нотного знака перед которым стоят и не распространяются на знак того же названия, стоящий за ним.

Les signes d'altération sont valables seulement pour la note, qu'ils présèdent, n'agissant pas sur la même note, qui peut suivre.

do *f* *de_cres_cendo*

sf

da lontano *pp* *avvici*

nandosi *di nuovo allontanandosi*

rapidamente allontanandosi

alleg

361 1343 1/2

Лад.

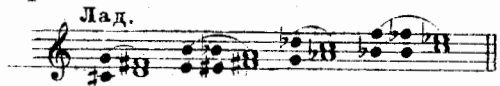

quieto suave

Chiaramente

quieto come una ombra passeggera

mf marcato
ma sempre dolce

f

p
come un eco

mf pp

pp

mf
marcato
ma sempre dolce

accarecevole, chiaramente

ff

8 lugubre

rapido m.g.

p

con vigoroso entusiastico alzamento gradatamente sino al fine

ppp sordamente

8

da molto lontano con tumulto sordo

8

mf sinistro

vigoroso e fer.

tumultuoso

malemente

sf

sf

Ad. sino al fine

vertiginoso

f

fff

✱

Май 1920 г.
Киев.

II.

Лад.

Lento.

p *p subito* *m.g.* *dimin.* *p*

avec expansion *cres - cendo*

p subito *dimin.* *pp*

cresc. *suave*

et doux *3* *écho* *pp avec lenteur*

mf *m.g.* *m.d.* *m.g.* *m.d.* *p*

écho pp

mf *p caressant* *lointain*

écho p *pp* *en s'éloignant*

lointain *avec plus d'expansion* *ppp* *sonore* *pp* *m.d.*

Москва. 1920 г.
Киев.

III.

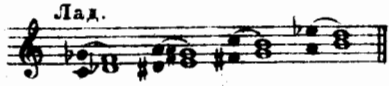

Lugubre tempestoso. M.M. = 76.

ff *con forza* *rinf.* *cres* *cen* *do*

ff *m.g.* *p* *cres* *cen* *do*

f *rinf.* *cres* *cen* *do*

ff *m.g.* *misterioso* *pp subito*

f *cres* - *cen* - *do* *ff* *de* - *cres* - -

sempre allontanando

precipitando

Лад.

- *cen* - *do* *ppp* *p tenebroso*

da lontano

mf

quasi
tromba

8

ff rinf.

fff

8

misterioso
ppp subito

quasi tromba

ff precipitando

8

sempre allontanando

fff

da lontano

estinto

appello irreal

ppp rumore confuso

con esplosione reale

minaccioso molto crescendo sempre

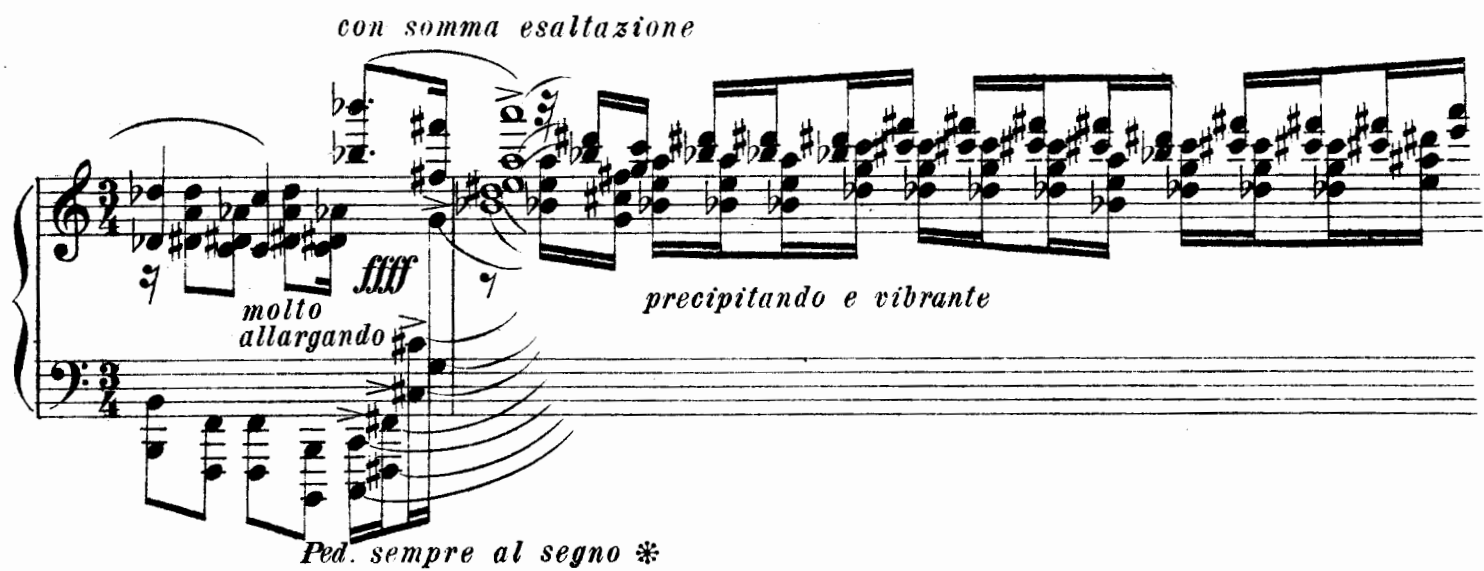

con somma esaltazione

ff
molto allargando

precipitando e vibrante

Ped. sempre al segno *

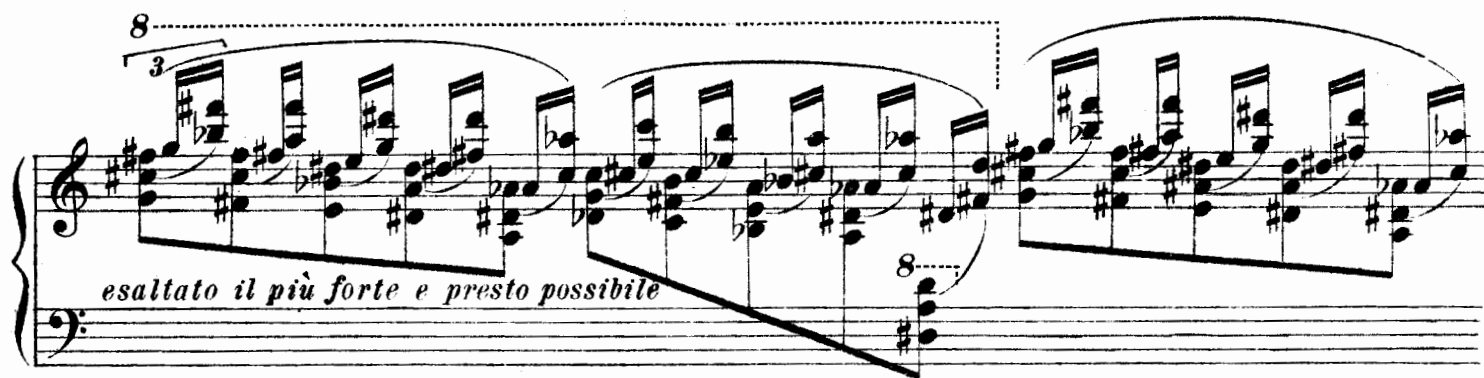

esaltato il più forte e presto possibile

*) poco

allontanando

*) *demipedale*

subito lontano

Ped.

8

*

Лад.

rumore lontano, con ribellione

pp

sf

sf

una corda

8

sf

sf

tre corde

cres

8

cen - sf - do

poco - sf

8

do mol to

Vigoroso.

allontanando

eres cen

do mol to

8 *cres - - - cen - - -*

do - - -

mol - - - to

8 15 *ffff*
mf *
mf

Главлит, Москва №31439. Тир. 1000 экз.

Г. М. 6047 и. м.

Ноябрь-Декабрь 1922 г.
Москва
Нотопечатня „Гиза“ Колл. 13.

