Herrn Professor Martin Krause
in Dankbarkeit zugeeignet.

Zweite Sonate

(in D moll)

Für Orgel

von

Max Reger.

Op. 60. Pr. M 5,—

Hieraus einzeln: Nr. 2. Invocation (Grave con duolo)
A. Für Orgel M 1,80. B. Für Harmonium M 1,20.

Eigentum des Verlegers für alle Länder.
Aufführungsrecht vorbehalten.

Leipzig, Verlag von F. E. C. Leuckart

K.K. Oesterreichische, Königl. Dänische und Grossherzogl. Mecklenburgische goldene Medaille
für Wissenschaft und Kunst.

Lith. Anst. v. C.G. Röder, Leipzig.

Herrn Professor Martin Krause
in Dankbarkeit zugeeignet.

Zweite Sonate

(in D moll)

Für Orgel

von

Max Reger.

Op. 60. Pr. M 5,—

Hieraus einzeln: Nr. 2. Invocation (Grave con duolo)
A. Für Orgel M 1,80. B. Für Harmonium M 1,20.

Eigentum des Verlegers für alle Länder.
Aufführungsrecht vorbehalten

Leipzig, Verlag von F. E. C. Leuckart

K.K. Oesterreichische, Königl. Dänische und Grofsherzogl. Mecklenburgische goldene Medaille
für Wissenschaft und Kunst.

Lith. Anst. v. C. G. Roder, Leipzig.

Herrn Professor Martin Krause in herzlichster Dankbarkeit zugeeignet.

Zweite Sonate.

(D moll)

Aufführungsrecht vorbehalten.

I. Improvisation.

Max Reger, Op. 60.

Allegro con brio. (ma non troppo vivacissimo.)

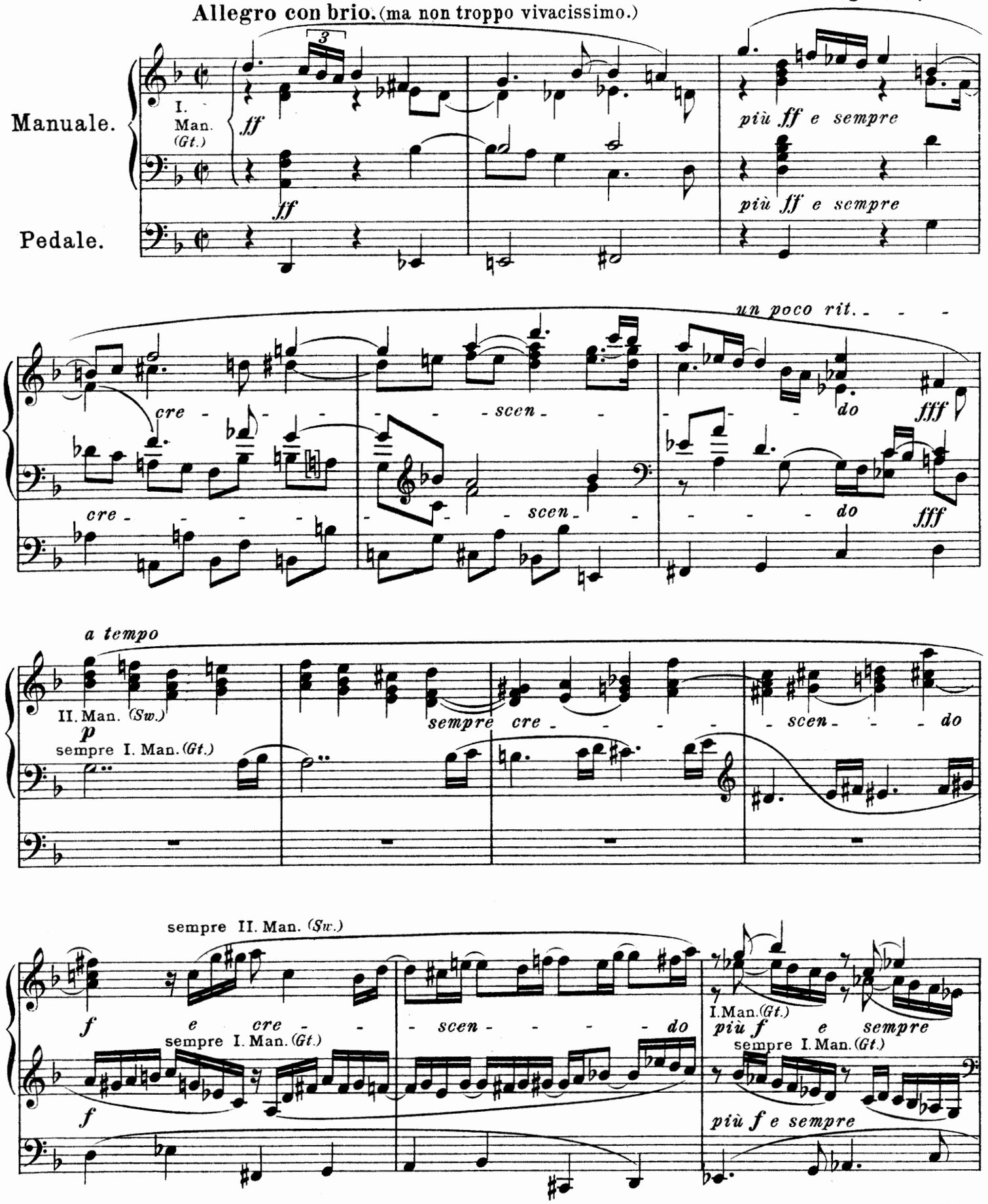

Copyright 1902 by F. E. C. Leuckart, (Constantin Sander) Leipzig. F. E. C. L. 5525

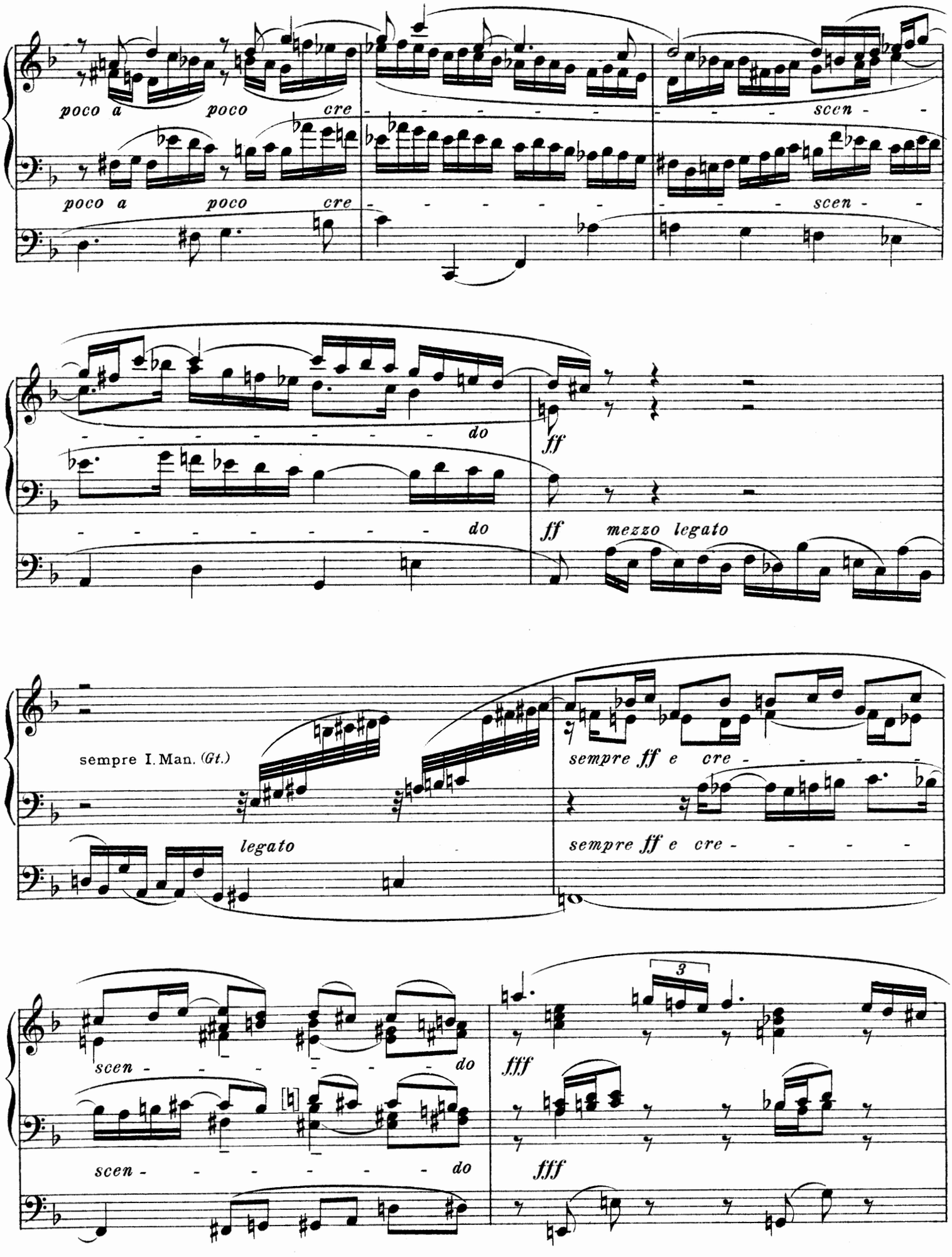
poco a poco cre - - - - - - scen - - -
poco a poco cre - - - - - - scen - - -
do
ff
do
ff mezzo legato
sempre I. Man. (Gt.)
legato
sempre ff e cre - - - - -
sempre ff e cre - - - -
scen - - - - - - - do
scen - - - - - - - do
3
fff
fff

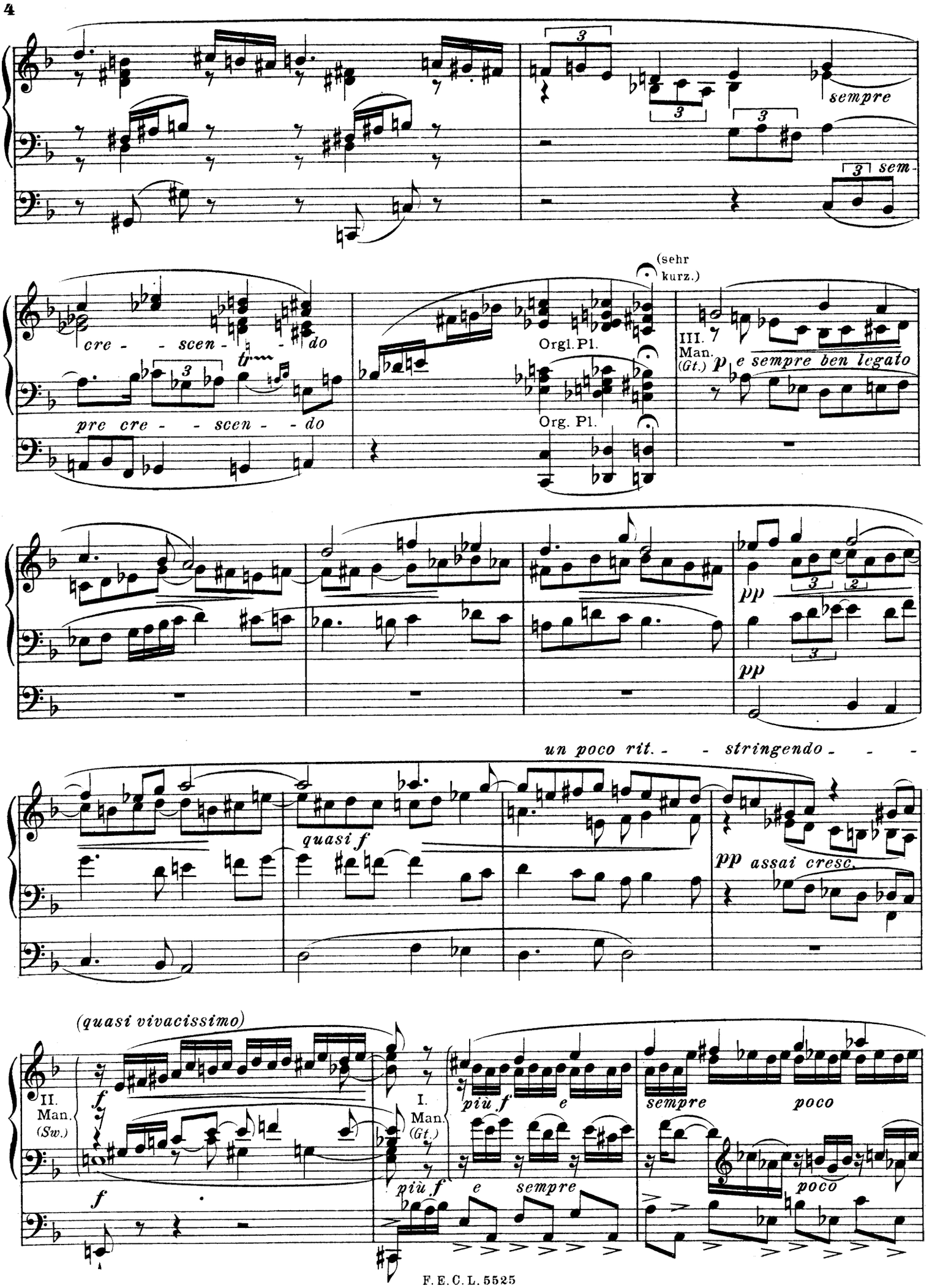
sempre
sem-
cre - - scen - - do
pre cre - - scen - - do
(sehr kurz.)
Orgl. Pl.
Org. Pl.
III. Man. (Gt.)
p e sempre ben legato
pp
pp
un poco rit. - - stringendo - - -
quasi f
pp assai cresc.
(quasi vivacissimo)
II. Man. (Sw.)
f
f
I. Man. (Gt.)
più f e
più f e sempre
sempre poco
poco

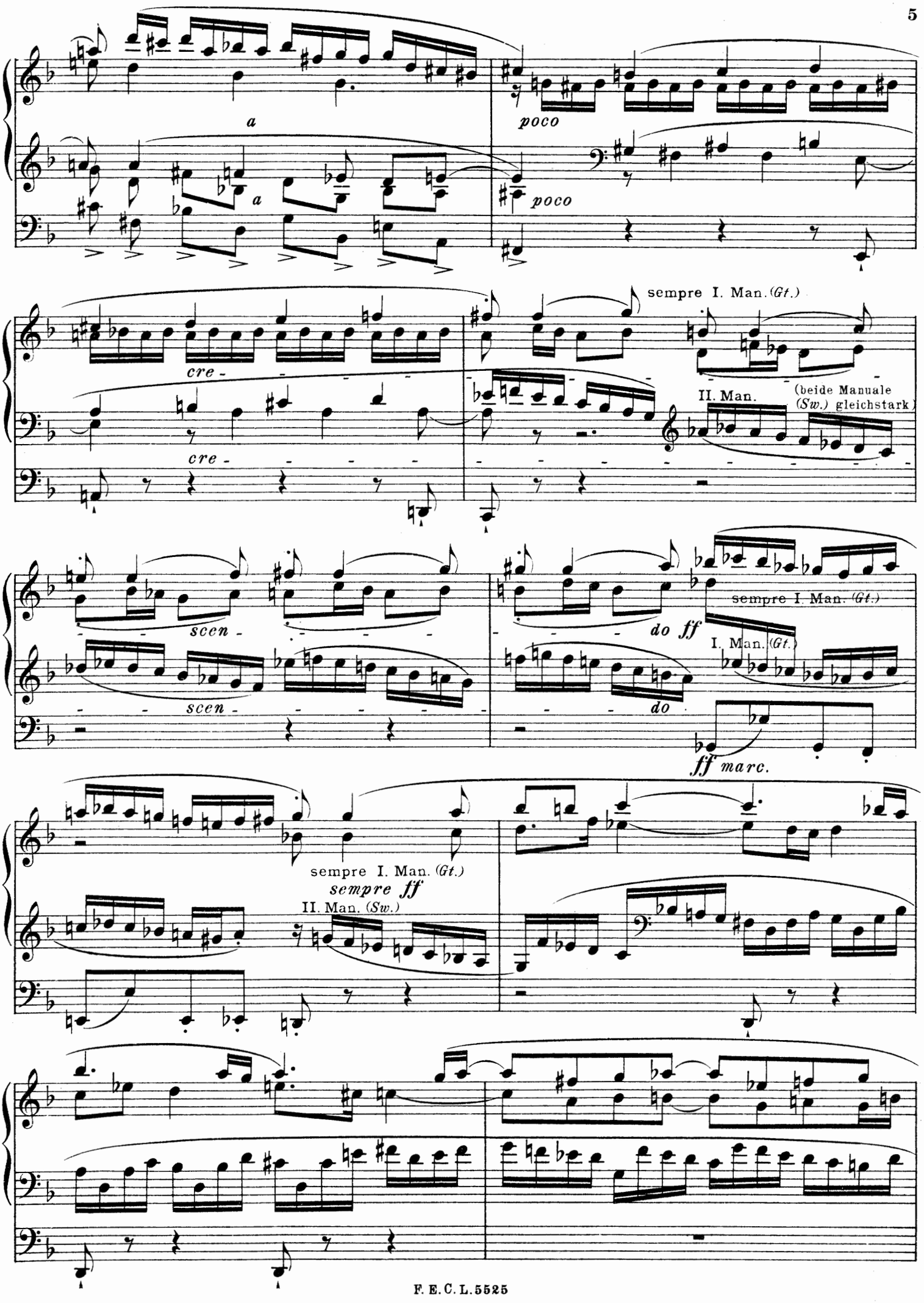
a
a
poco
poco
cre -
cre -
sempre I. Man. (Gt.)
II. Man.
(beide Manuale
(Sw.) gleichstark)
scen -
scen -
do ff
sempre I. Man. (Gt.)
I. Man. (Gt.)
do
ff marc.
sempre I. Man. (Gt.)
sempre ff
II. Man. (Sw.)

86646

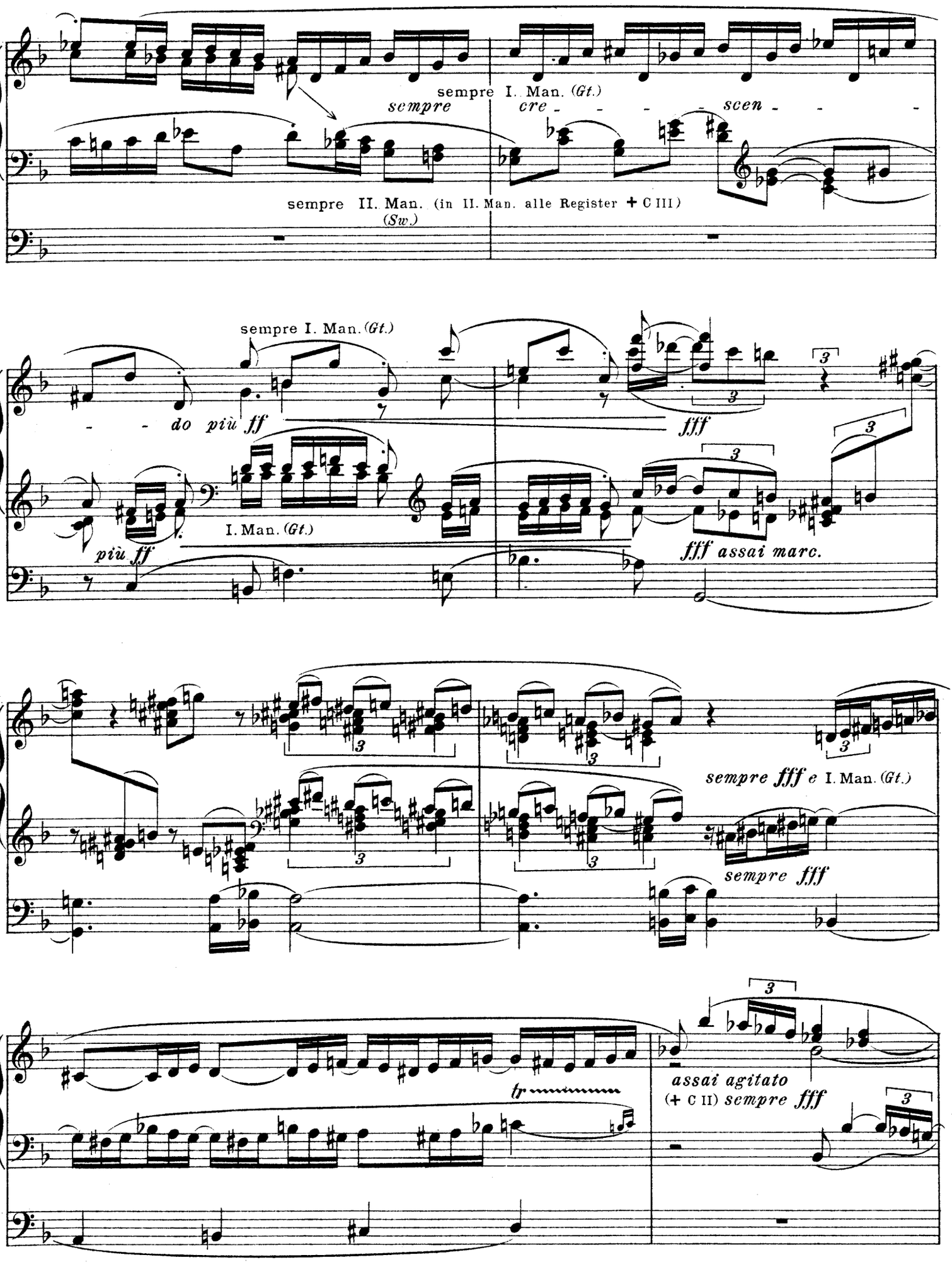
sempre I. Man. (Gt.)
sempre
cre - - - - scen - - -
sempre II. Man. (in II. Man. alle Register + C III)
(Sw.)
sempre I. Man. (Gt.)
- - do più ff
fff
I. Man. (Gt.)
più ff
fff assai marc.
sempre fff e I. Man. (Gt.)
sempre fff
tr
assai agitato
(+ C II) sempre fff

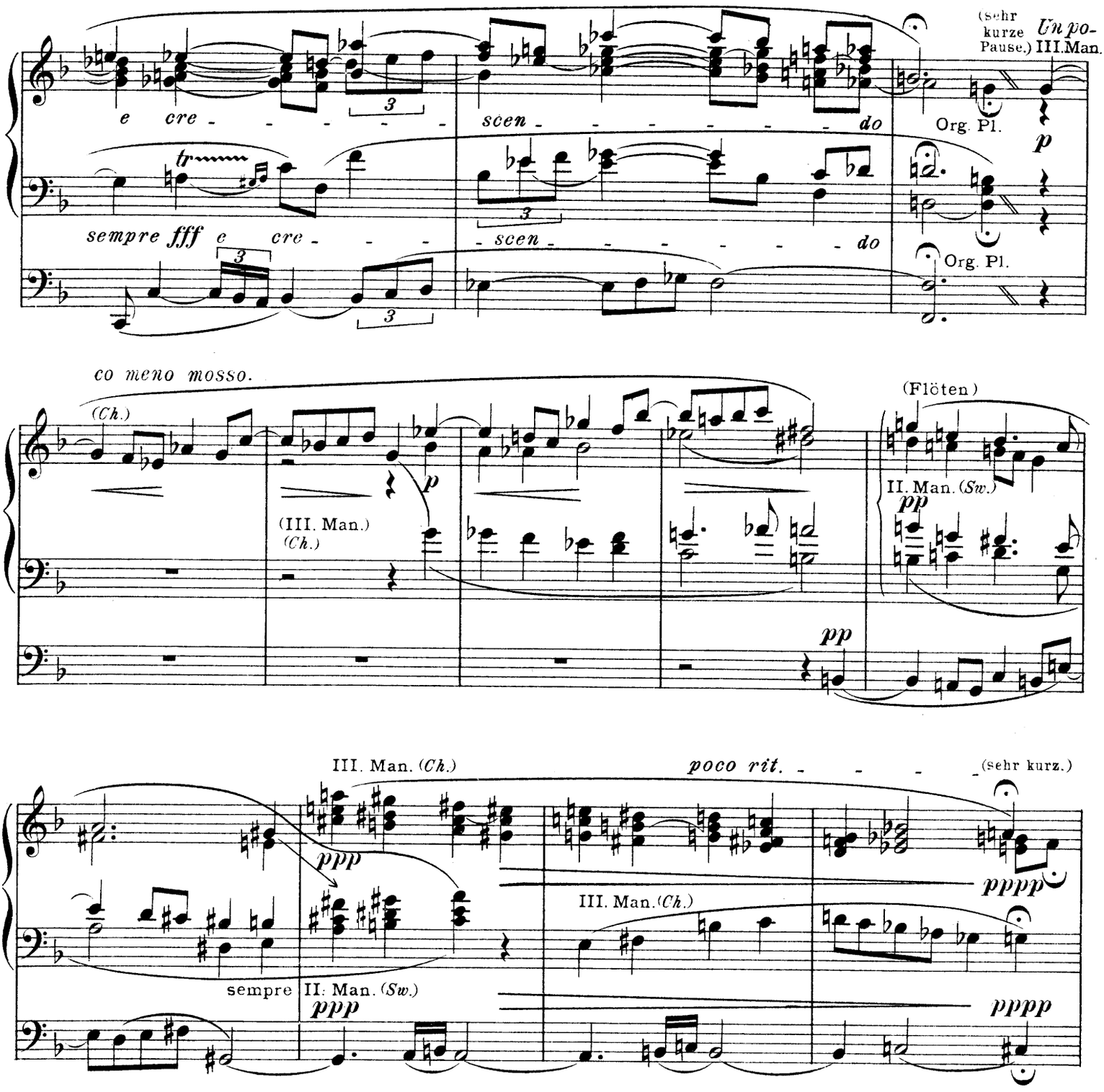
(sehr kurze Pause.)
Un po-
III. Man.
e cre - - - - - - -
scen - - - - - - - - do
Org. Pl.
p
tr
sempre fff
e cre - - -
scen - - - - - - - - do
Org. Pl.
co meno mosso.
(Ch.)
(III. Man.)
(Ch.)
p
(Flöten)
II. Man. (Sw.)
pp
pp
III. Man. (Ch.)
poco rit. - - - -
(sehr kurz.)
ppp
pppp
III. Man. (Ch.)
sempre
II. Man. (Sw.)
ppp
pppp
Tempo primo. (Allegro con brio.)
tr
I. Man. (Gt.)
f
più f e sempre
f
più f e sempre

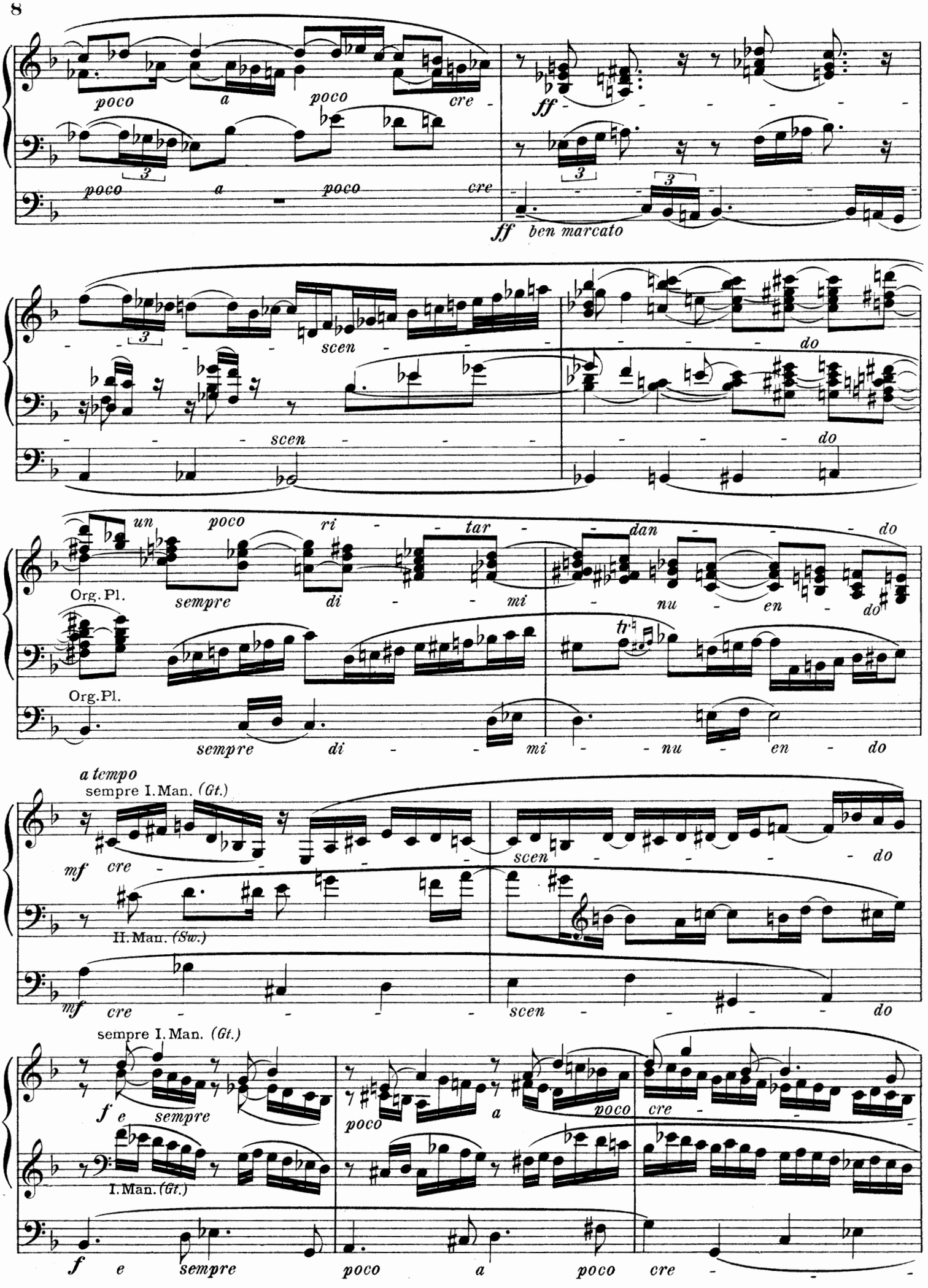
poco a poco cre
ff
ff ben marcato
scen
do
un poco ri tar dan do
Org. Pl.
sempre di mi nu en do
tr
a tempo
sempre I. Man. (Gt.)
mf cre
II. Man. (Sw.)
f e sempre
I. Man. (Gt.)
poco a poco cre

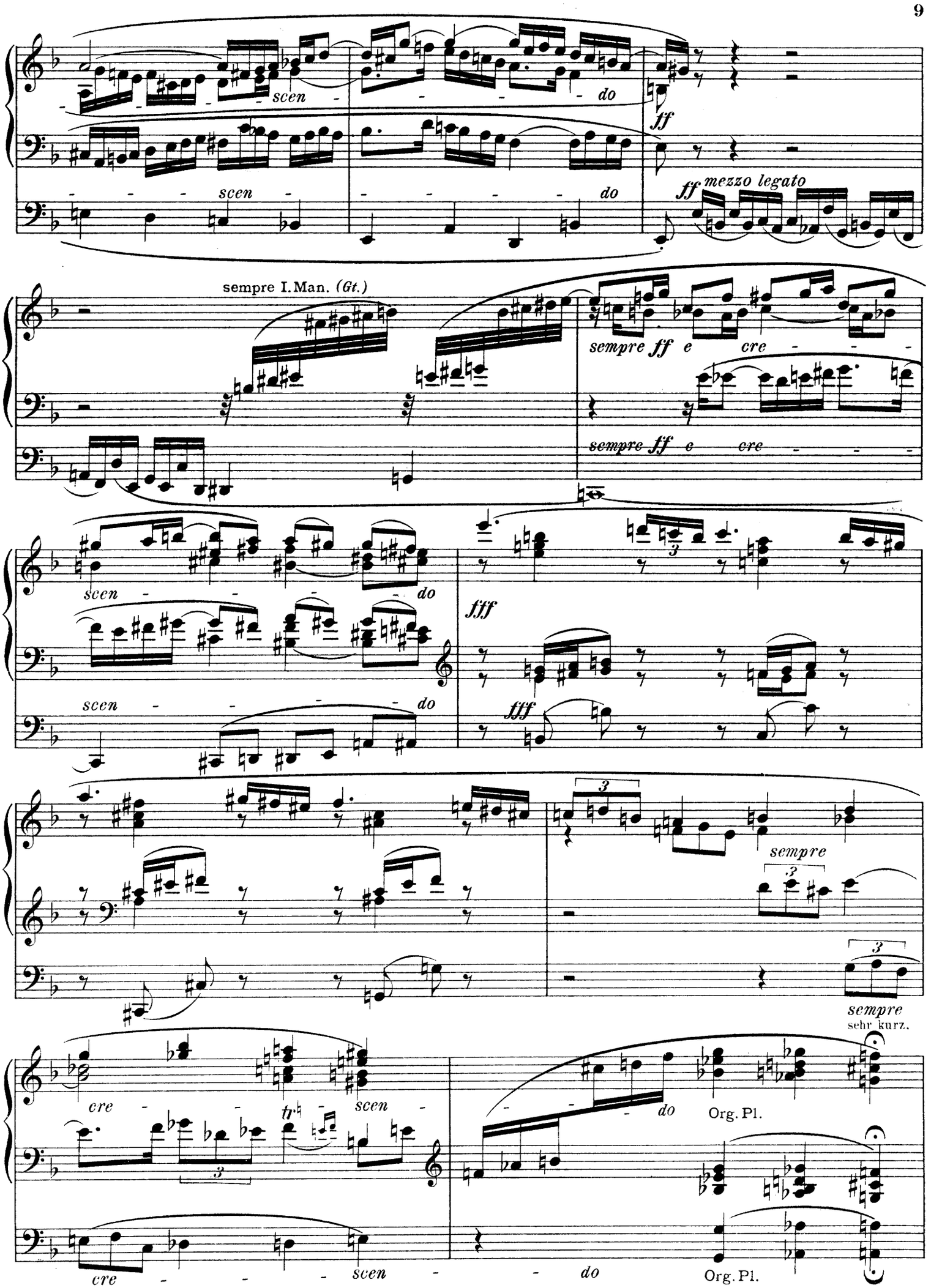
scen
do
ff
ff mezzo legato
sempre I. Man. (Gt.)
sempre ff e cre
fff
sempre
sempre
sehr kurz.
cre
tr
Org. Pl.

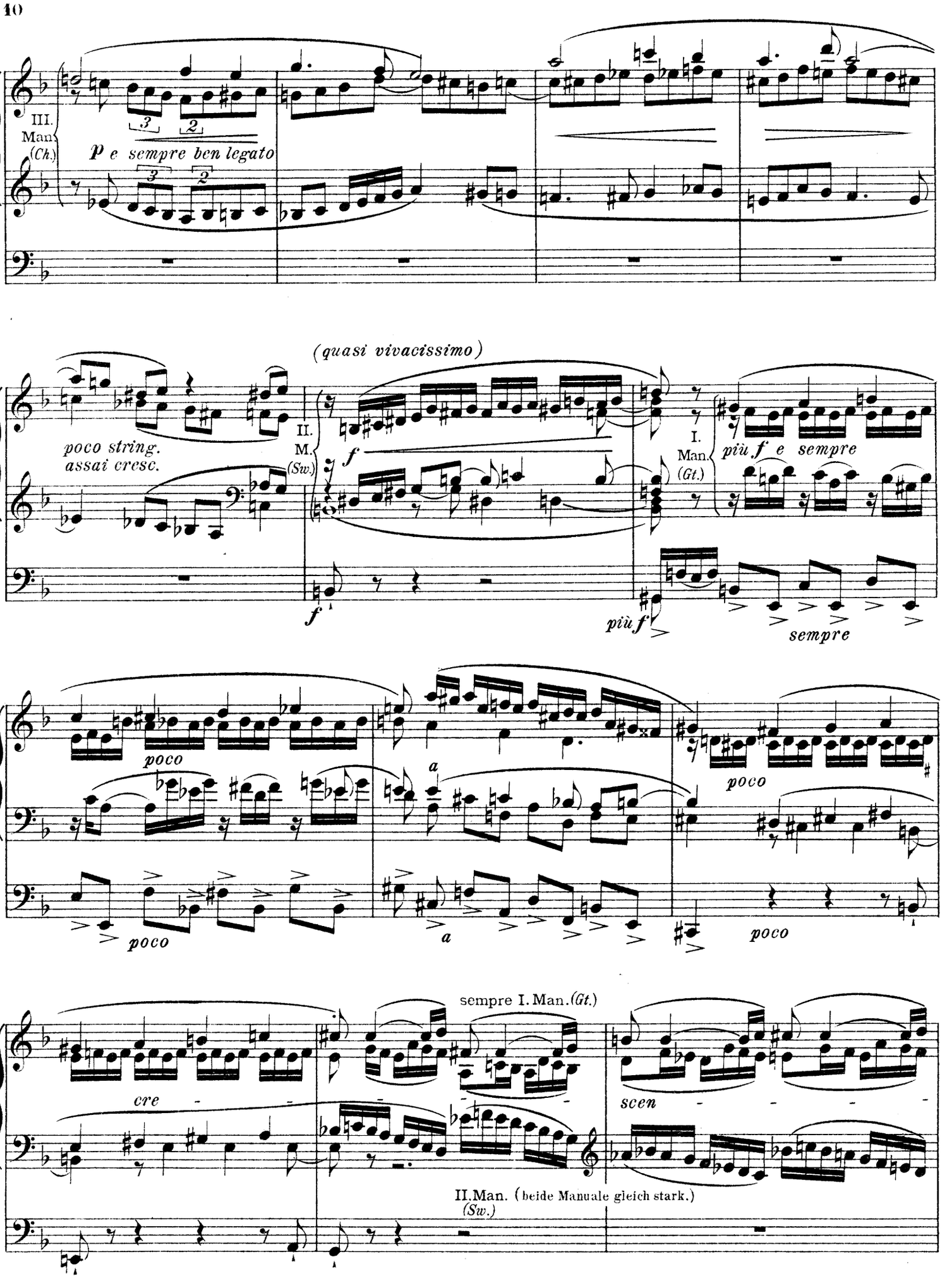
III. Man. (Ch.)
p e sempre ben legato
(quasi vivacissimo)
poco string.
assai cresc.
II. M. (Sw.)
f
I. Man. (Gt.)
più f e sempre
più f
sempre
poco
a
cre
sempre I. Man. (Gt.)
scen
II. Man. (beide Manuale gleich stark.)
(Sw.)

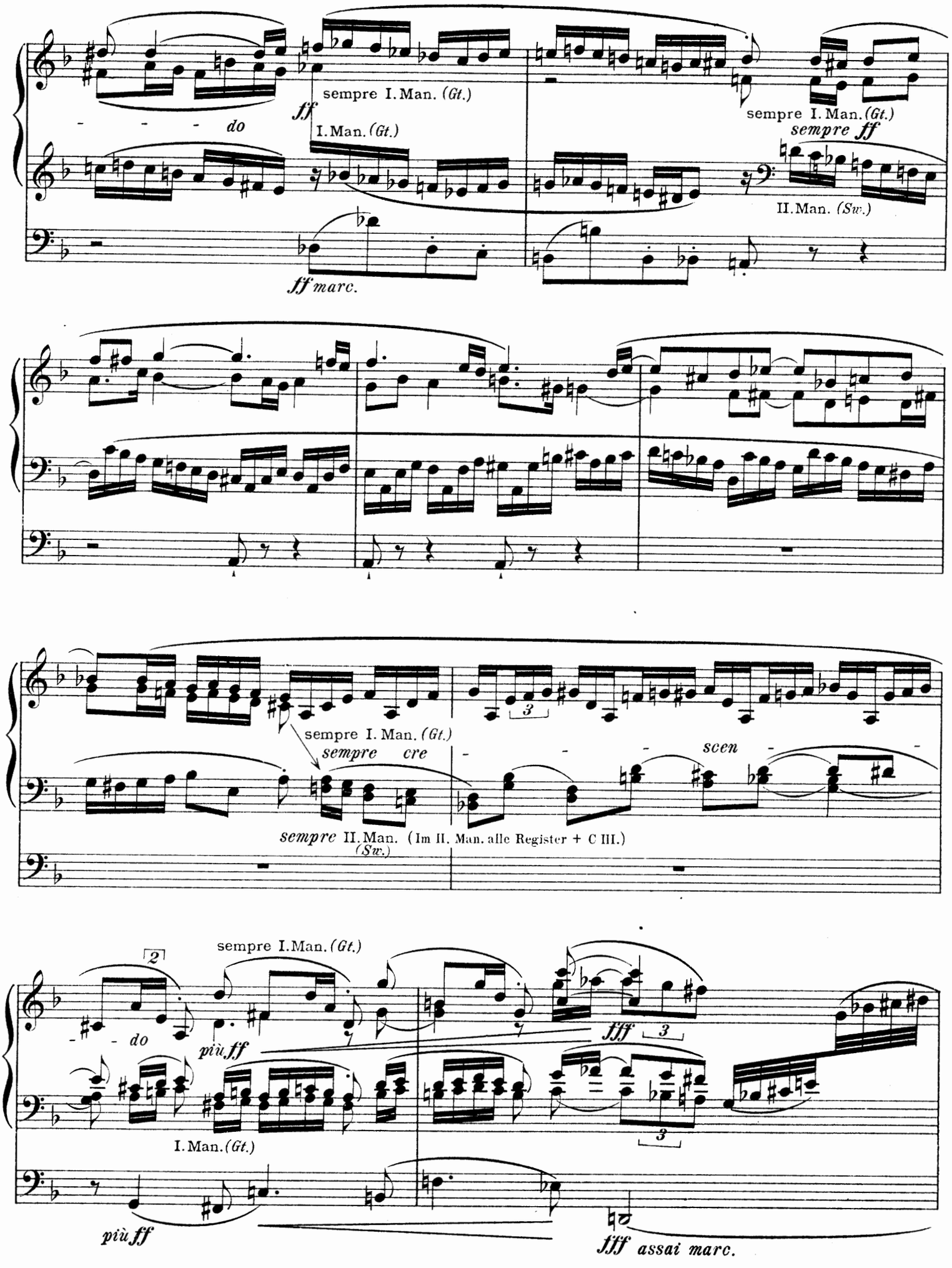
sempre I. Man. (Gt.)
ff
do
I. Man. (Gt.)
sempre I. Man. (Gt.)
sempre ff
II. Man. (Sw.)
ff marc.
sempre I. Man. (Gt.)
sempre cre
scen
sempre II. Man. (Im II. Man. alle Register + C III.)
(Sw.)
sempre I. Man. (Gt.)
2
do
più ff
I. Man. (Gt.)
fff
3
più ff
fff assai marc.

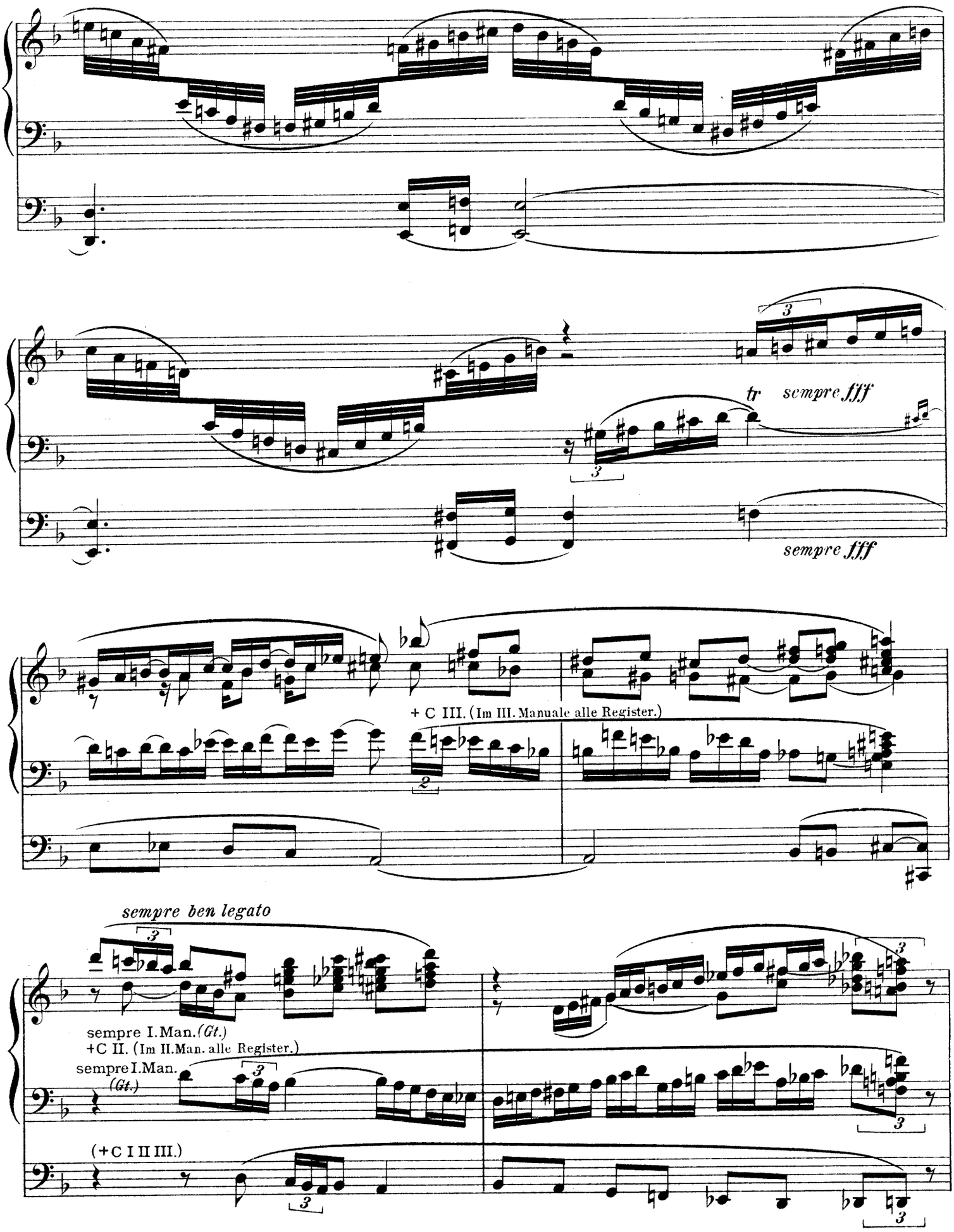
tr sempre fff
sempre fff
+ C III. (Im III. Manuale alle Register.)
sempre ben legato
sempre I. Man. (Gt.)
+C II. (Im II. Man. alle Register.)
sempre I. Man. (Gt.)
(+C I II III.)

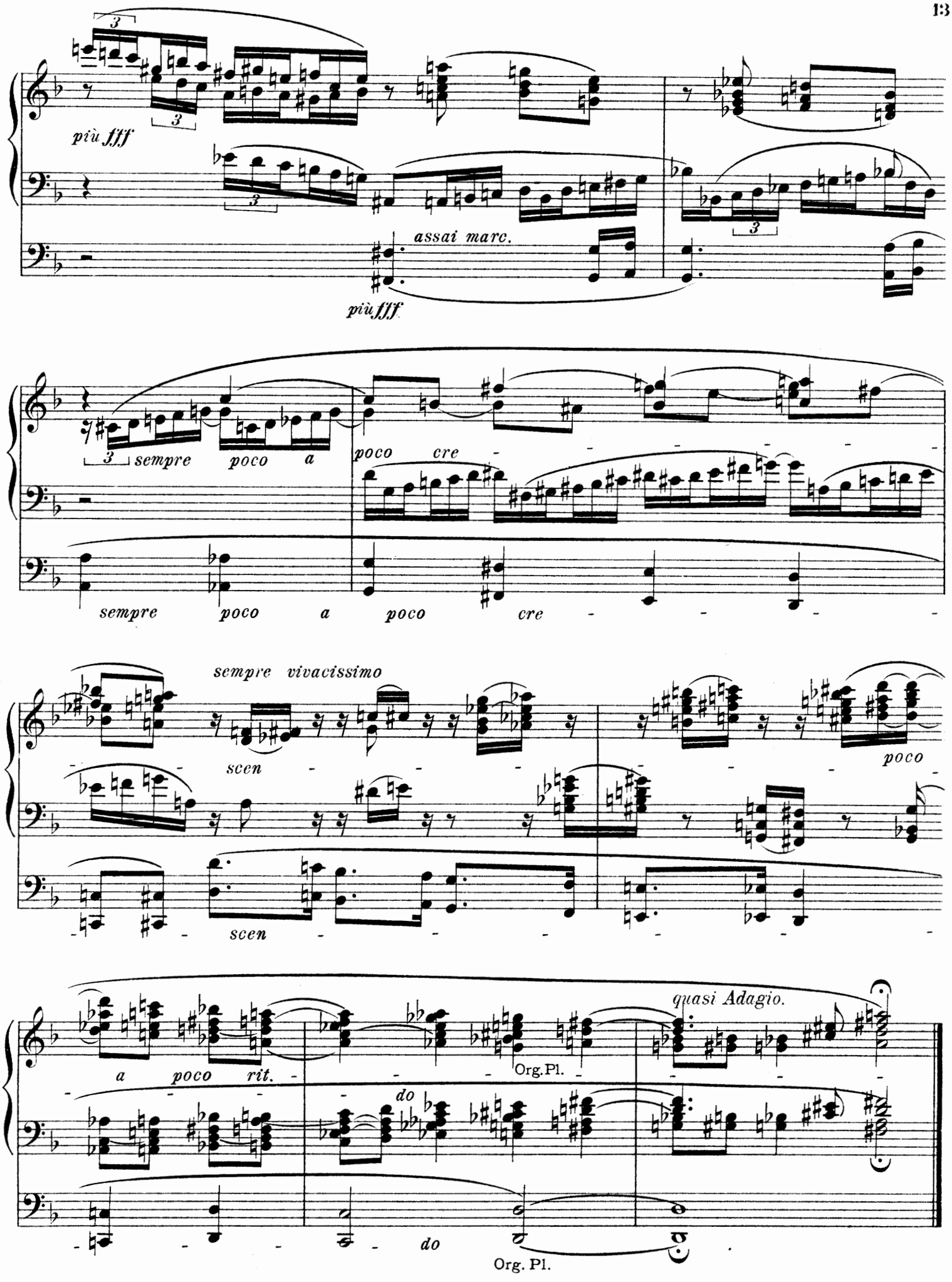
più fff
assai marc.
più fff
sempre poco a poco cre
sempre poco a poco cre
sempre vivacissimo
scen
scen
poco
a poco rit.
Org. Pl.
quasi Adagio.
do
do
Org. Pl.

II. Invocation.

Grave con duolo. (doch nicht schleppend.)

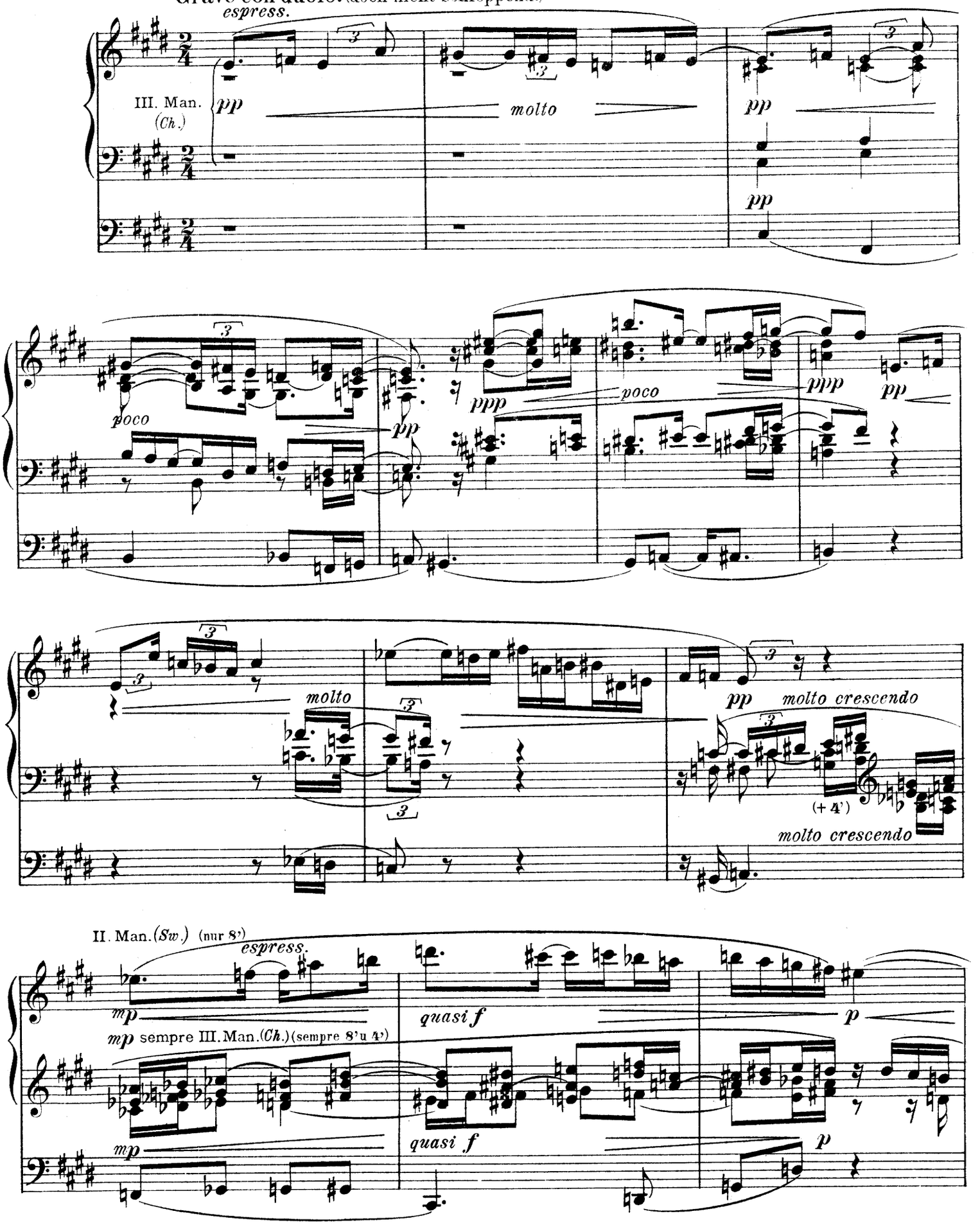

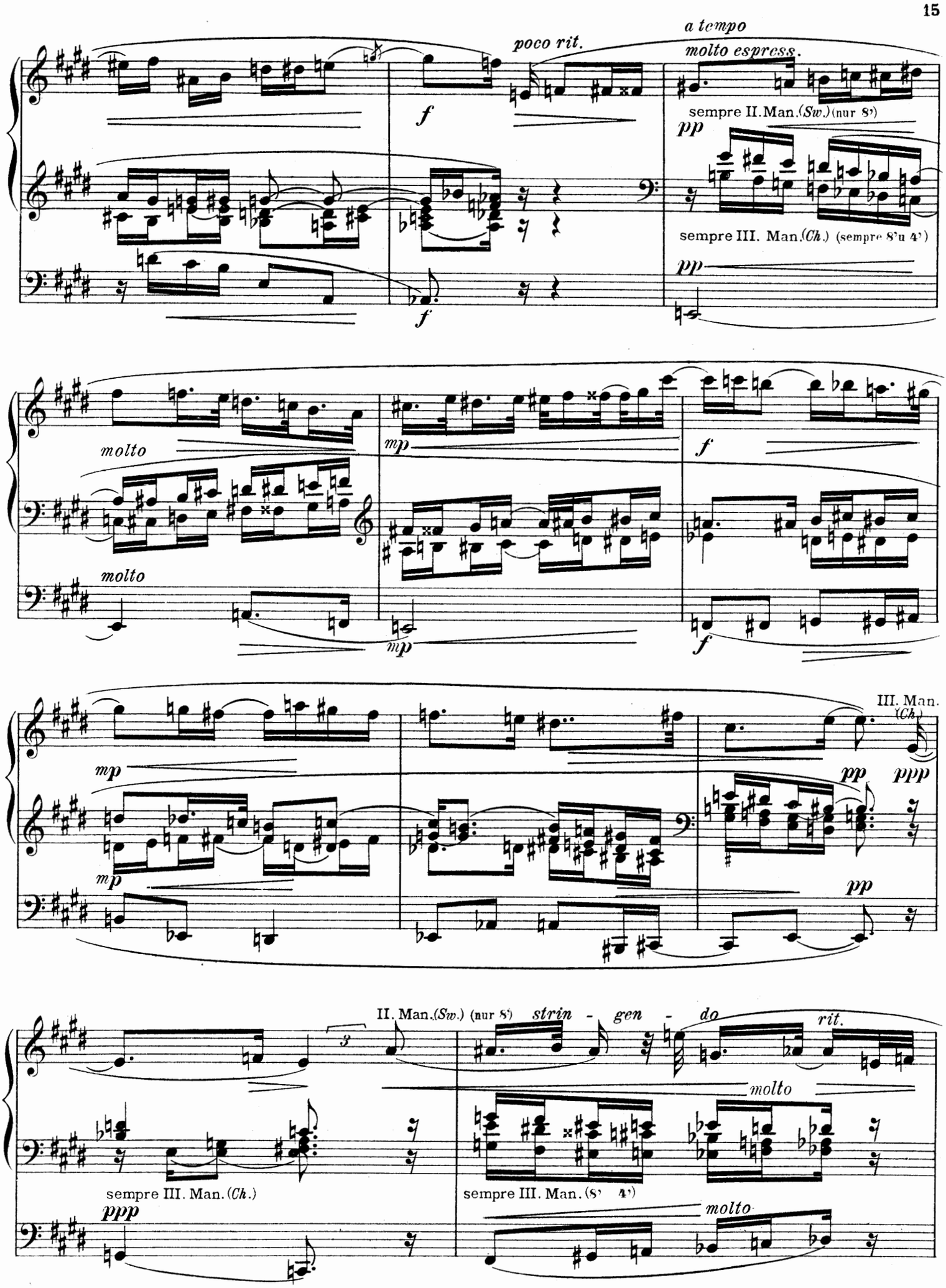
poco rit.
a tempo
molto espress.
f
sempre II. Man. (Sw.) (nur 8')
pp
sempre III. Man. (Ch.) (sempre 8' u. 4')
molto
mp
III. Man. (Ch.)
ppp
II. Man. (Sw.) (nur 8')
strin - gen - do
rit.
sempre III. Man. (Ch.)
sempre III. Man. (8' 4')

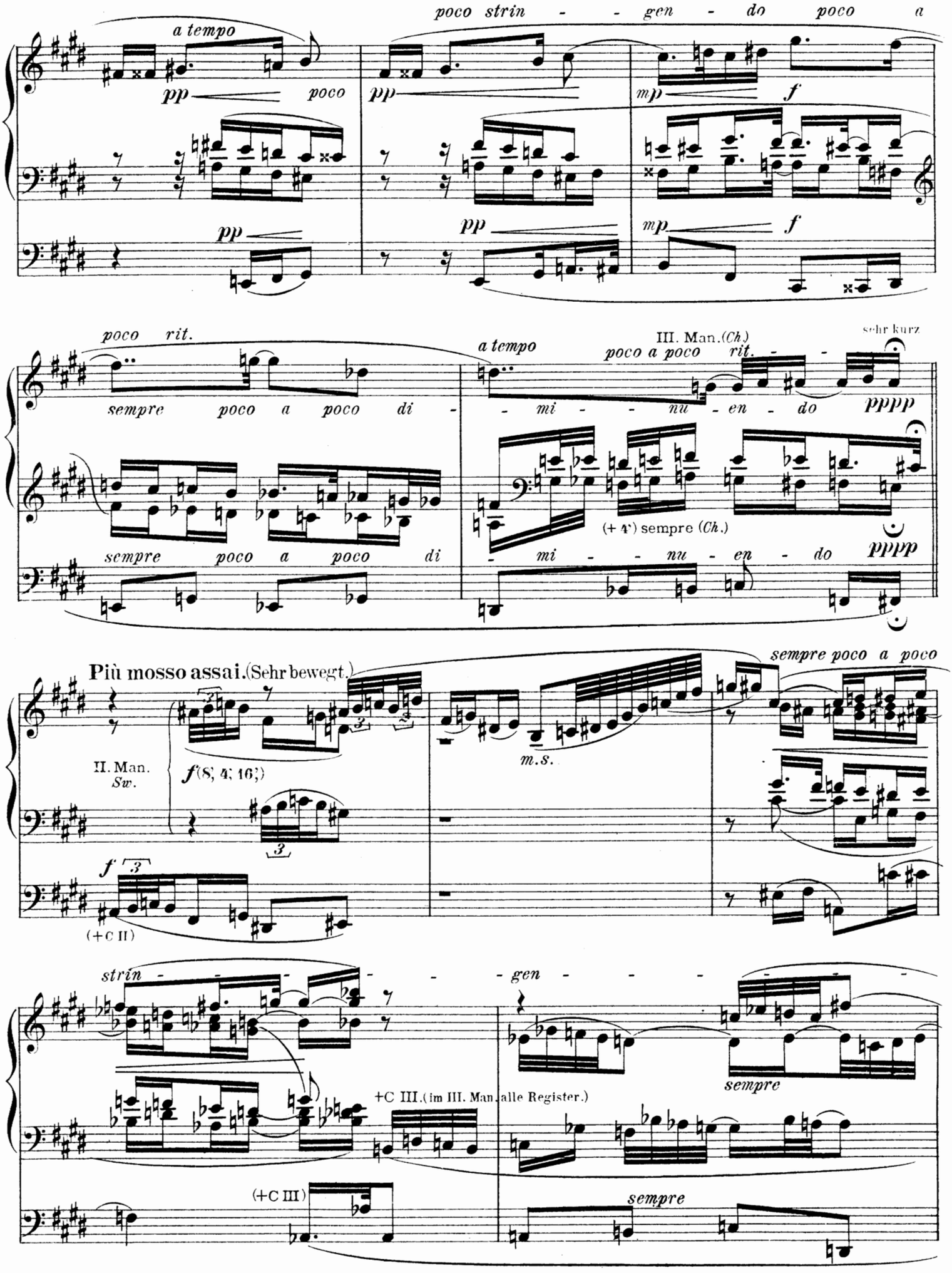
poco strin - - gen - do poco a
a tempo
pp
poco
mp
f
poco rit.
a tempo
III. Man. (Ch)
poco a poco rit.
sehr kurz
sempre poco a poco di -
- mi - nu - en - do
pppp
(+ 4') sempre (Ch.)
Più mosso assai. (Sehr bewegt.)
sempre poco a poco
II. Man.
Sw.
f (8', 4', 16')
m.s.
(+C II)
strin - - - - - - gen - - - - - -
sempre
+C III. (im III. Man. alle Register.)
(+C III)

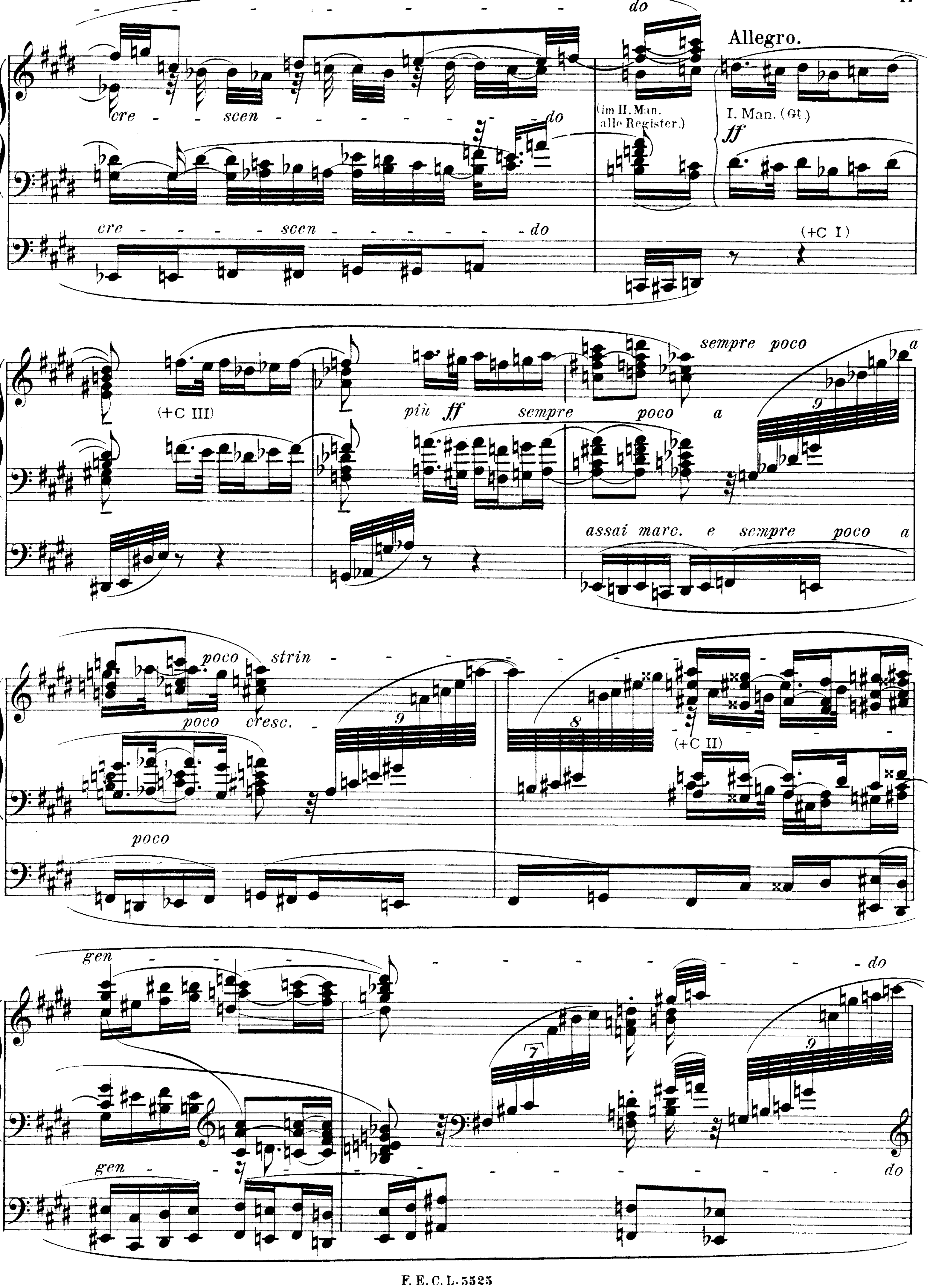
do
cre - scen - do
Allegro.
(im II. Man.
alle Register.)
I. Man. (Gt.)
ff
cre - scen - do
(+C I)
sempre poco a
(+C III)
più ff sempre poco a
assai marc. e sempre poco a
poco strin
poco cresc.
(+C II)
poco
gen - do
gen - do

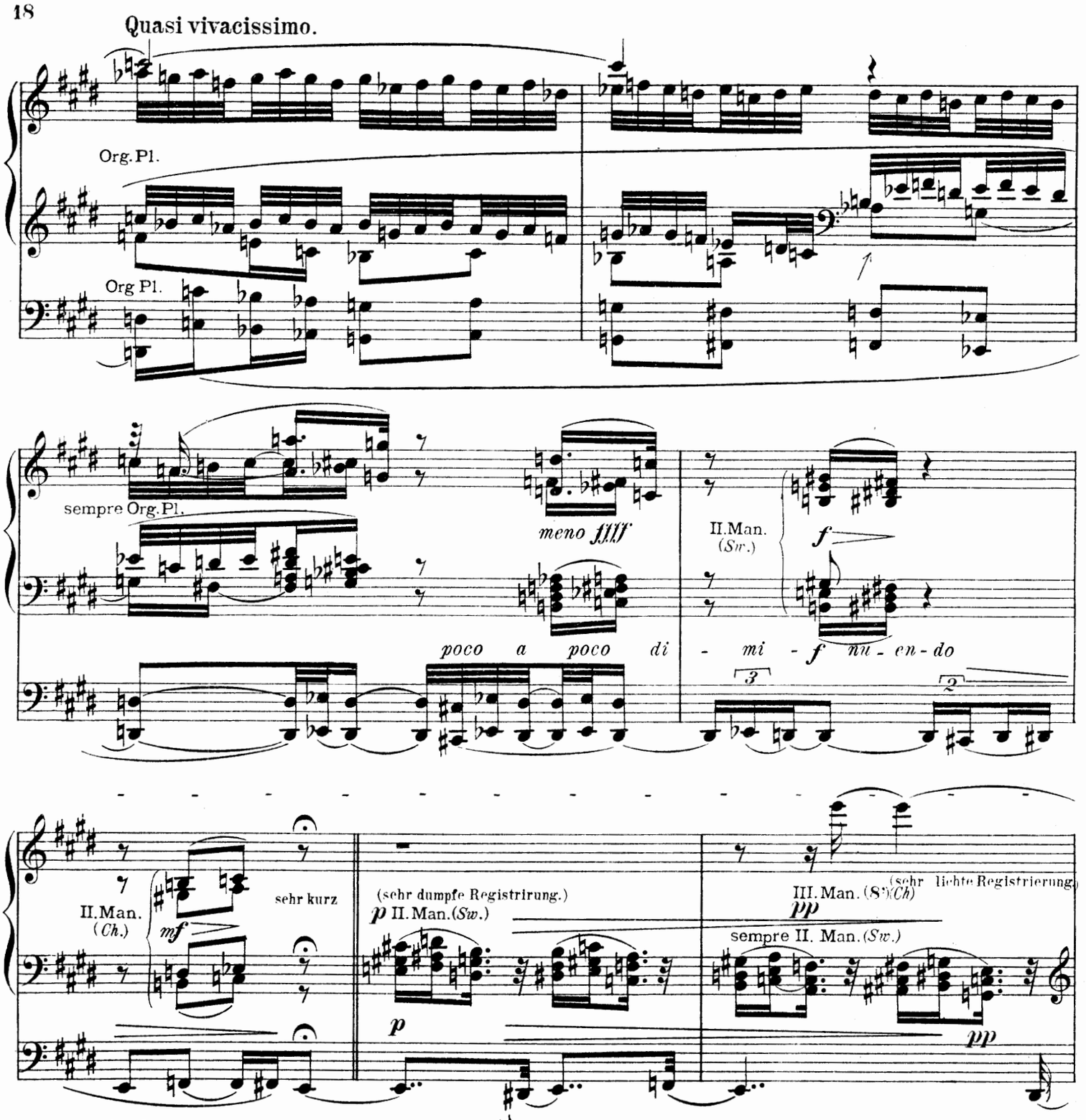

Andante sostenuto. (nicht schleppend.) (♪ = 50 - 54.)

molto espressivo (ev. + 16 falls ein ganz schwacher vorhanden.)

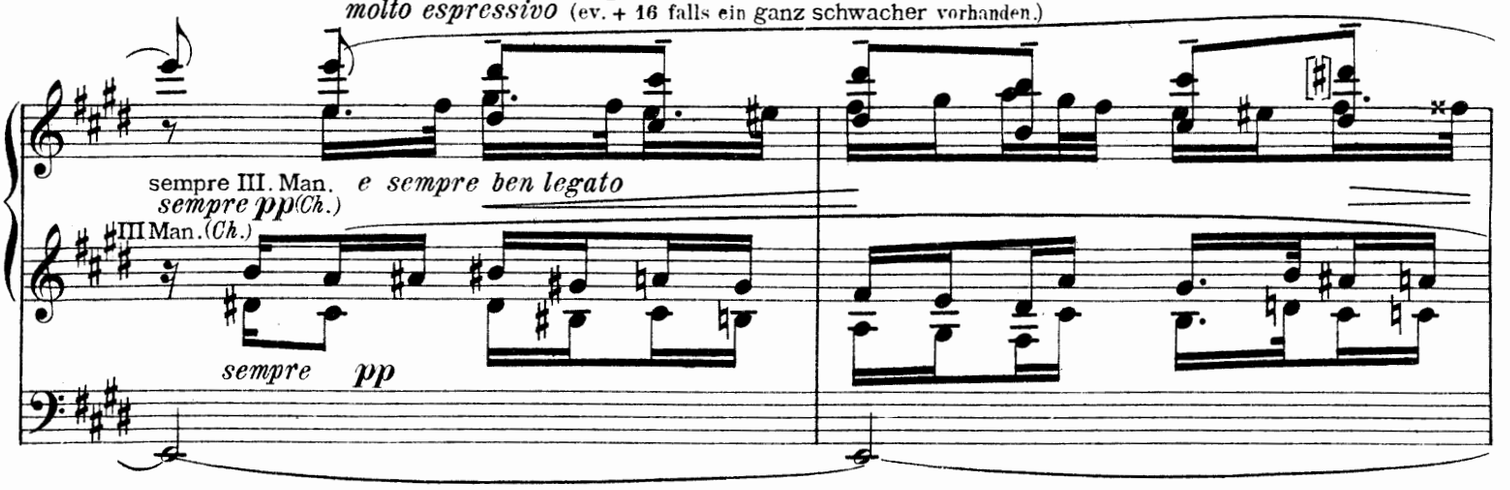

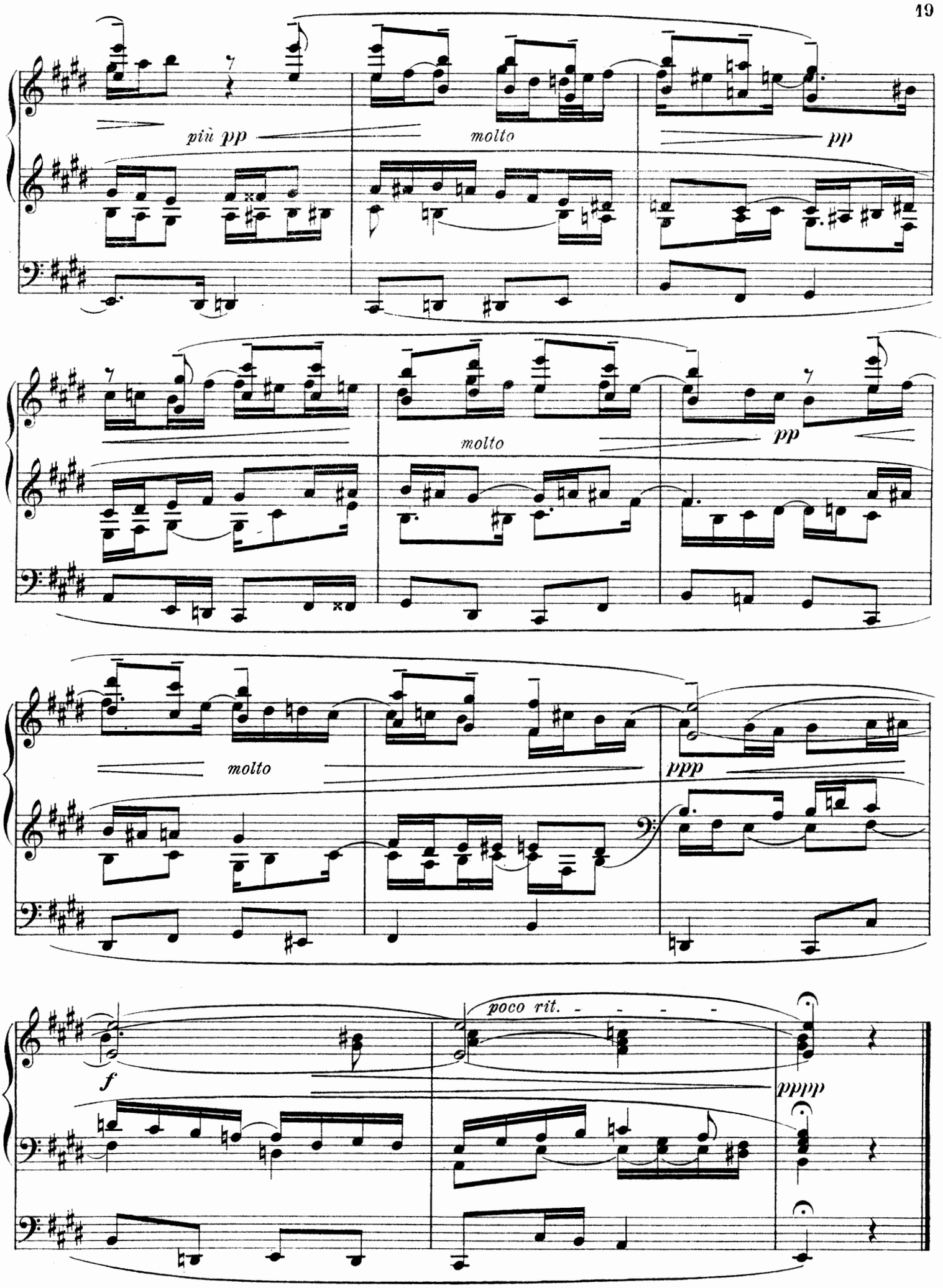
più pp
molto
pp
molto
pp
molto
ppp
poco rit.
f
pppp

Introduction und Fuge.

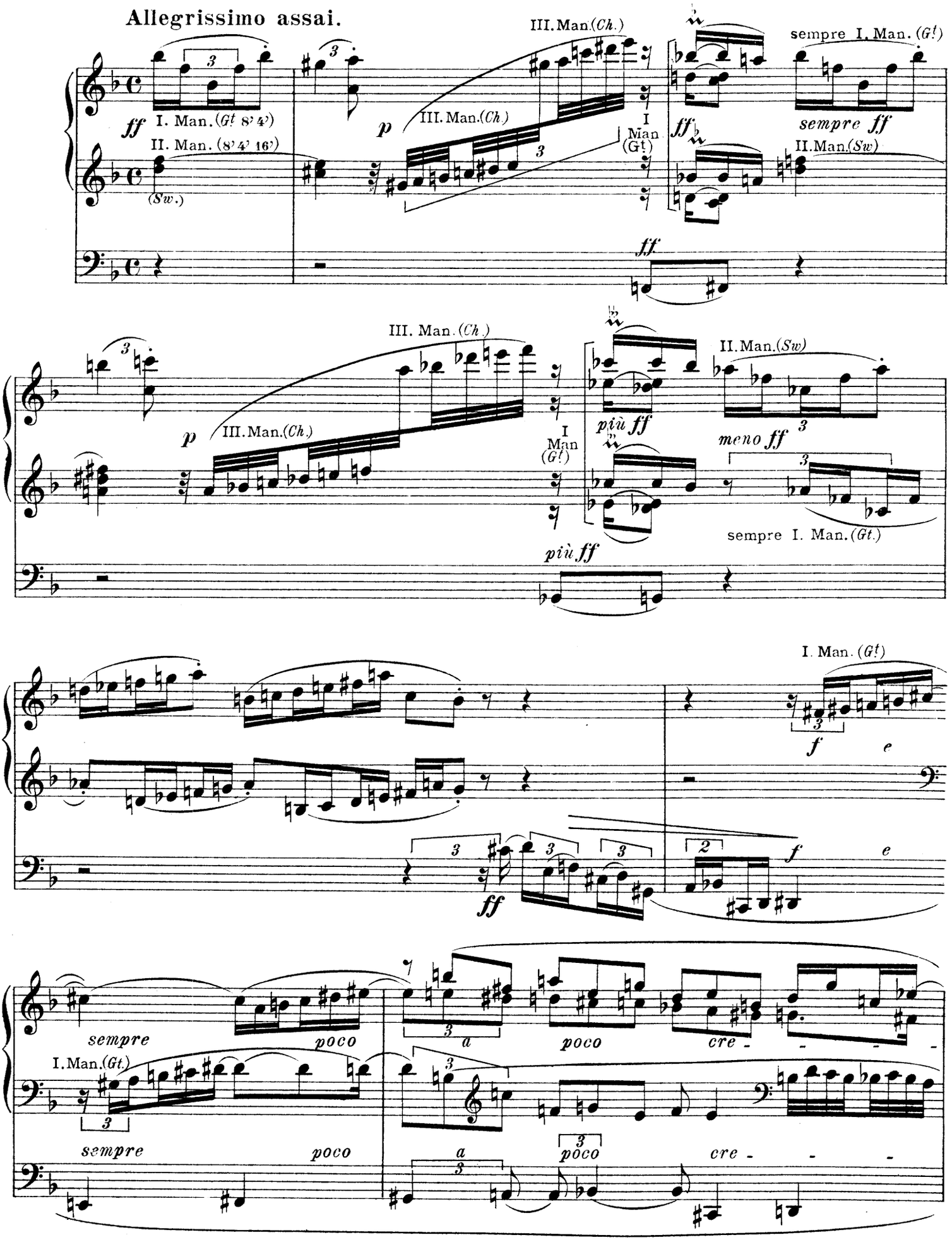

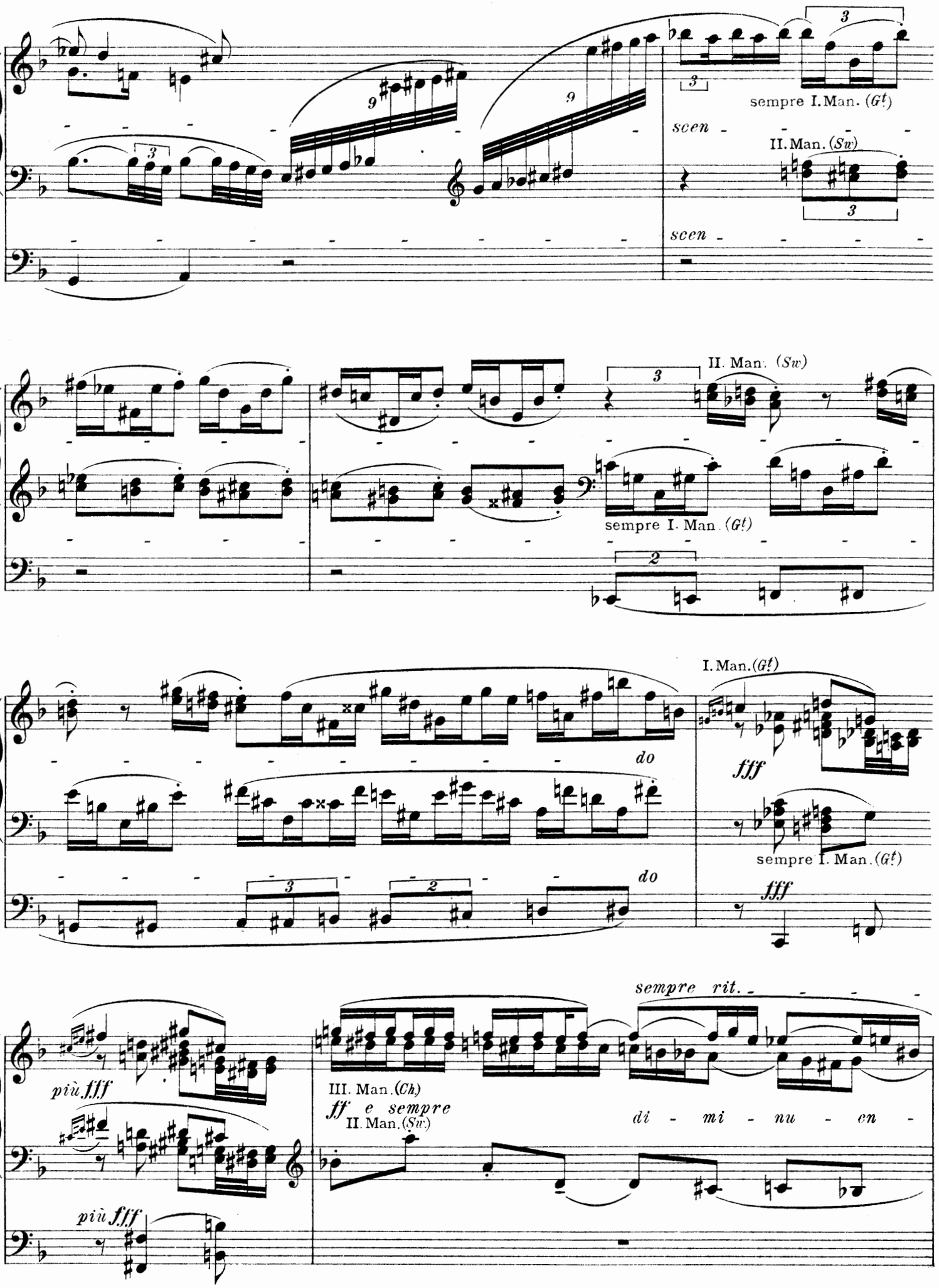
sempre I. Man. (Gt)
scen
II. Man. (Sw)
scen
II. Man. (Sw)
sempre I. Man. (Gt)
I. Man. (Gt)
do
do
fff
sempre I. Man. (Gt)
fff
più fff
più fff
III. Man. (Ch)
ff e sempre
II. Man. (Sw)
sempre rit.
di - mi - nu - en -

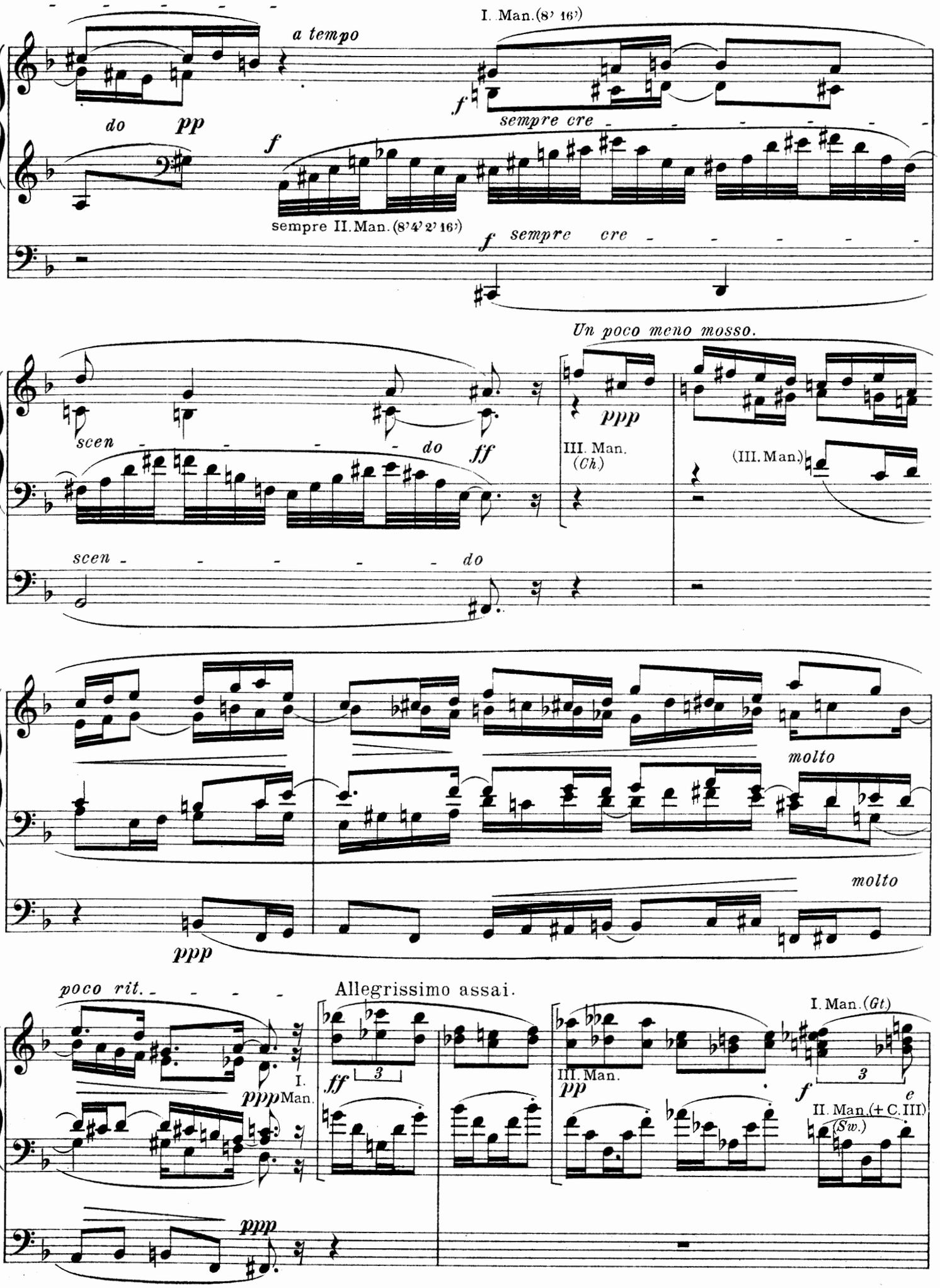
I. Man.(8' 16')
a tempo
do pp
f
sempre cre
sempre II. Man.(8'4'2'16')
f sempre cre
Un poco meno mosso.
scen do
ff
ppp
III. Man. (Ch.)
(III. Man.)
scen do
molto
molto
ppp
poco rit.
Allegrissimo assai.
I. Man.(Gt)
ppp
I. Man.
ff
III. Man.
pp
f
II. Man.(+ C.III) (Sw.)
ppp

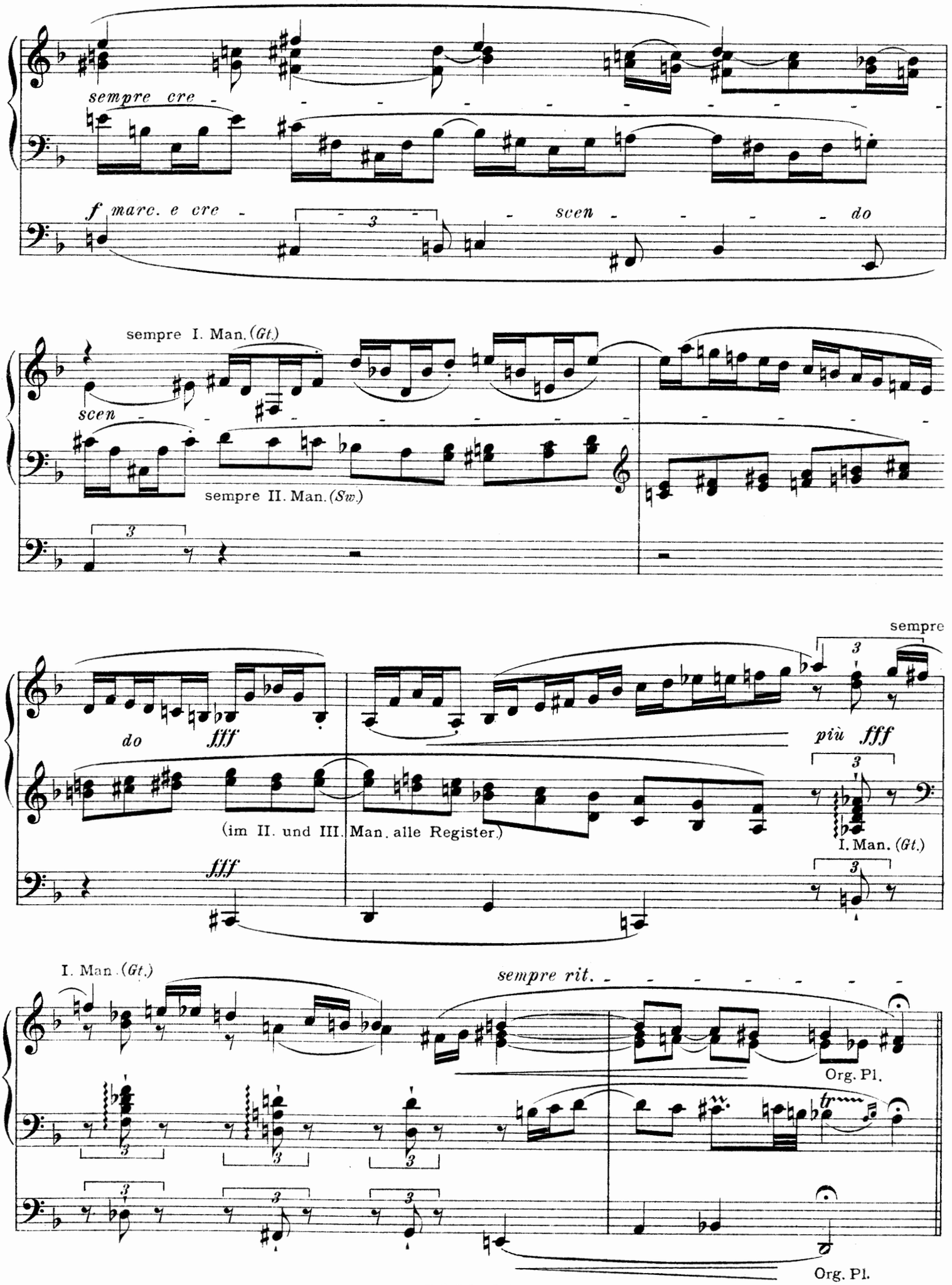
sempre cre - - - - - - - - - - -
f marc. e cre - 3 - scen - - - - - do
sempre I. Man. (Gt.)
scen - - - - - - - - - -
sempre II. Man. (Sw.)
3
sempre
do fff
più fff
(im II. und III. Man. alle Register.)
I. Man. (Gt.)
fff
I. Man. (Gt.)
sempre rit. - - - - - - - - -
Org. Pl.
tr
Org. Pl.

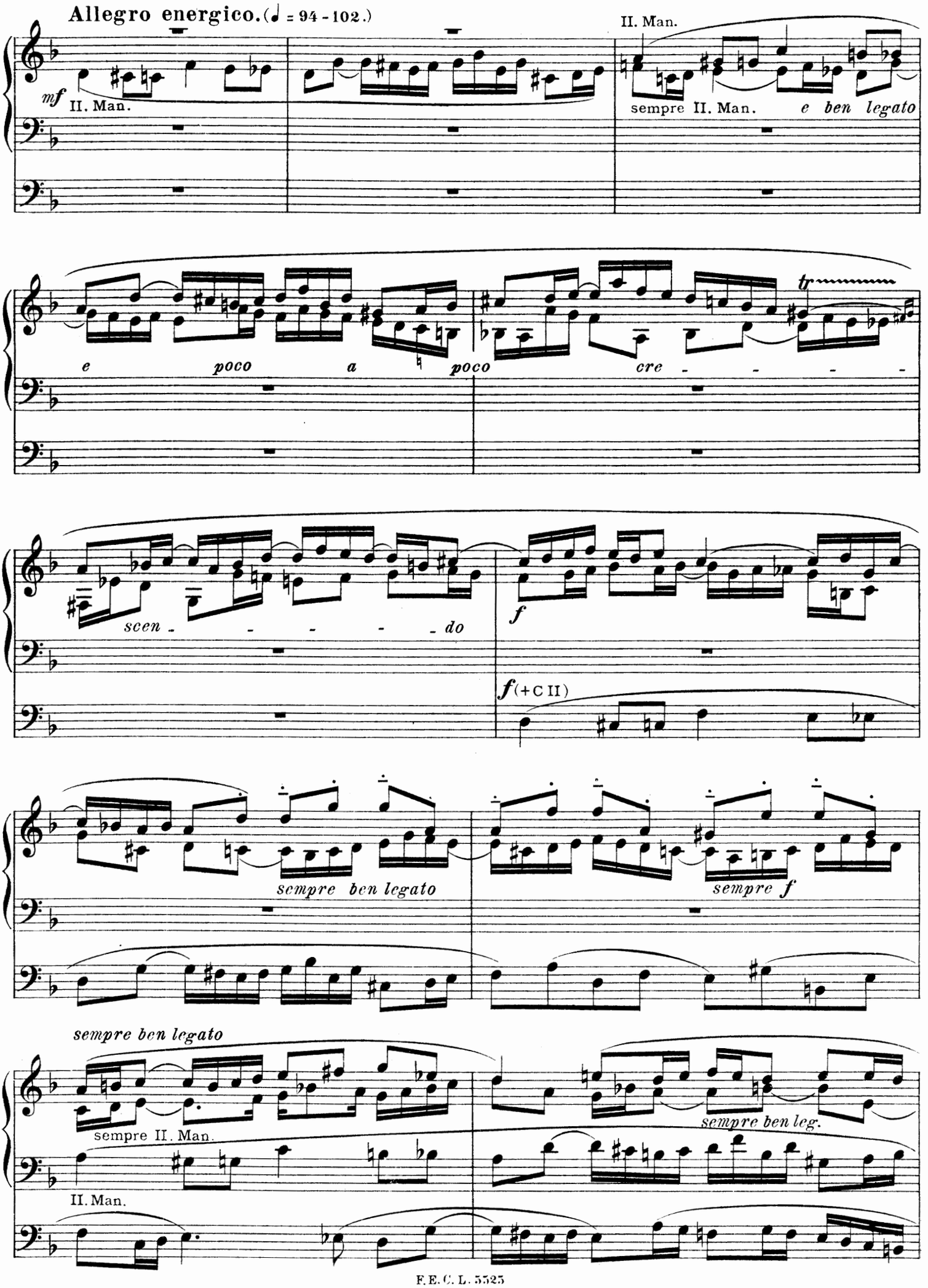
Allegro energico. (♩ = 94 - 102.)
II. Man.
mf
II. Man.
sempre II. Man.
e ben legato
e poco a poco cre - - - - -
tr
scen - - - - - do
f
f (+ C II)
sempre ben legato
sempre f
sempre ben legato
sempre II. Man.
sempre ben leg.
II. Man.

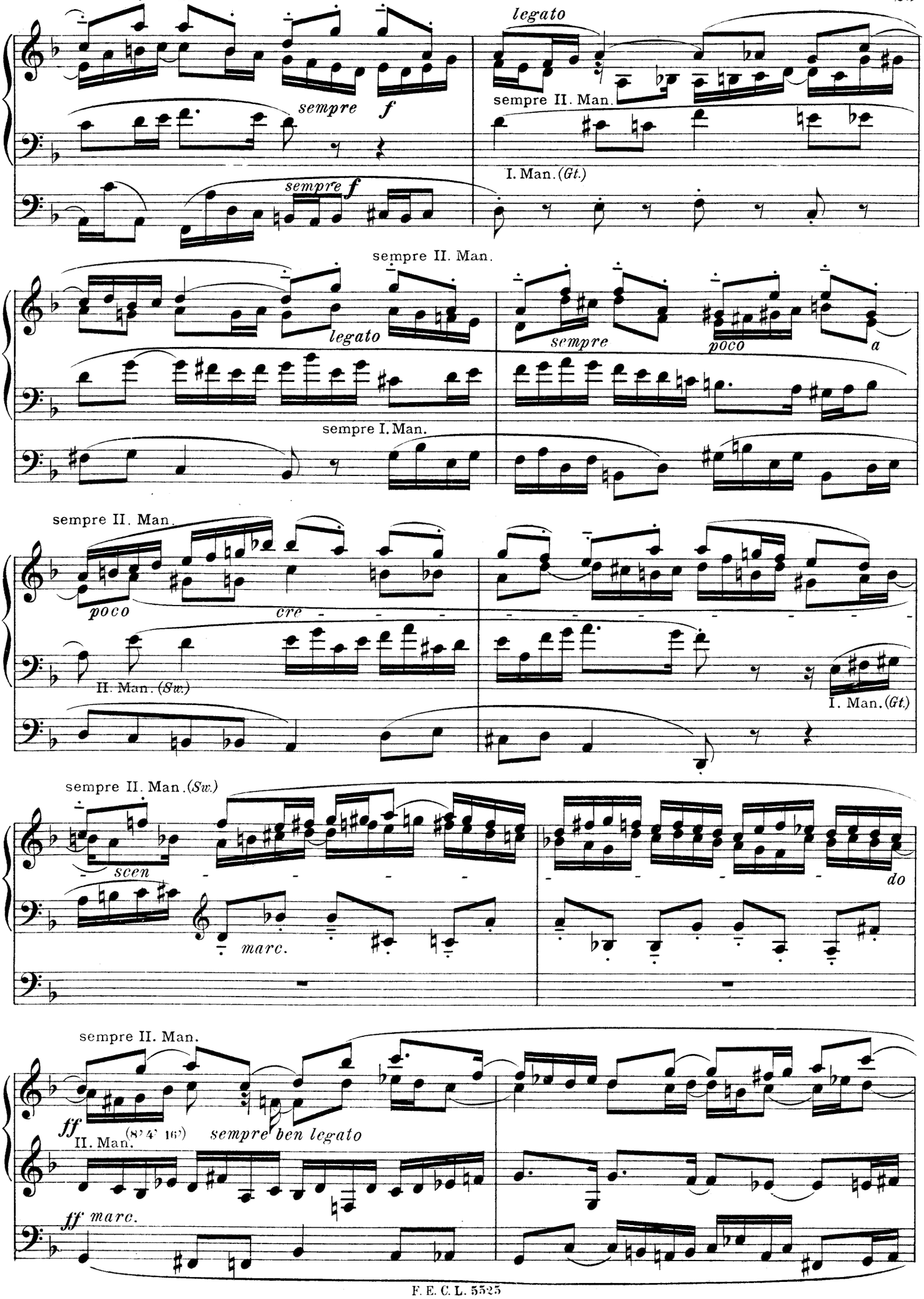
legato
sempre
f
sempre II. Man.
I. Man. (Gt.)
sempre f
sempre II. Man.
legato
sempre
poco
a
sempre I. Man.
sempre II. Man.
poco
cre
II. Man. (Sw.)
I. Man. (Gt.)
sempre II. Man. (Sw.)
scen
marc.
do
sempre II. Man.
ff
II. Man. (8' 4' 16')
sempre ben legato
ff marc.

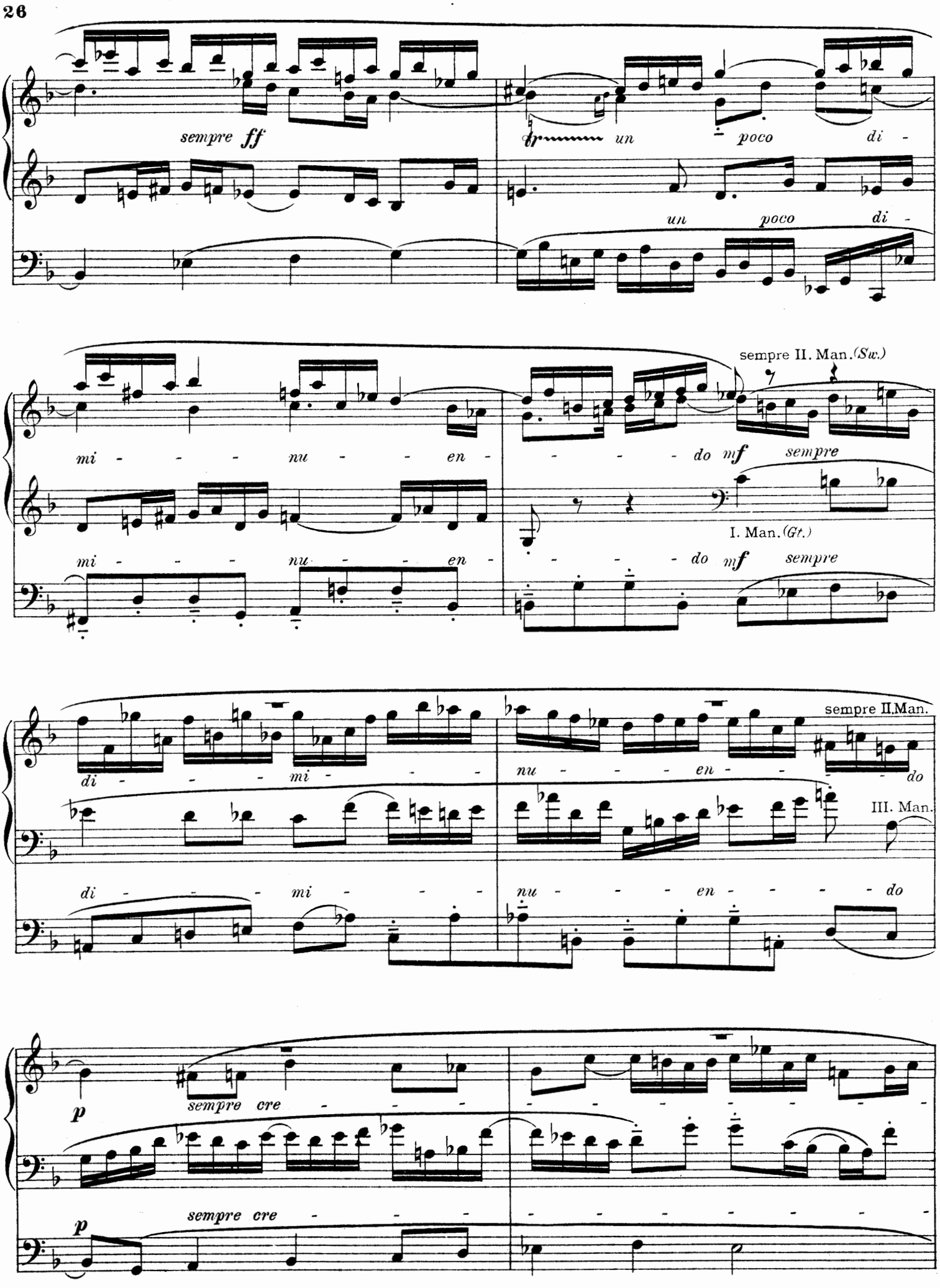
sempre ff
un poco di -
un poco di -
sempre II. Man. (Sw.)
mi - - - nu - - - en -
- - - - do mf sempre
I. Man. (Gt.)
mi - - - nu - - - en -
- - - - do mf sempre
di - - - mi - - -
nu - - - - en - - - - do
sempre II. Man.
III. Man.
di - - - mi - - -
nu - - - - en - - - - do
p
sempre cre - - -
p
sempre cre - - -

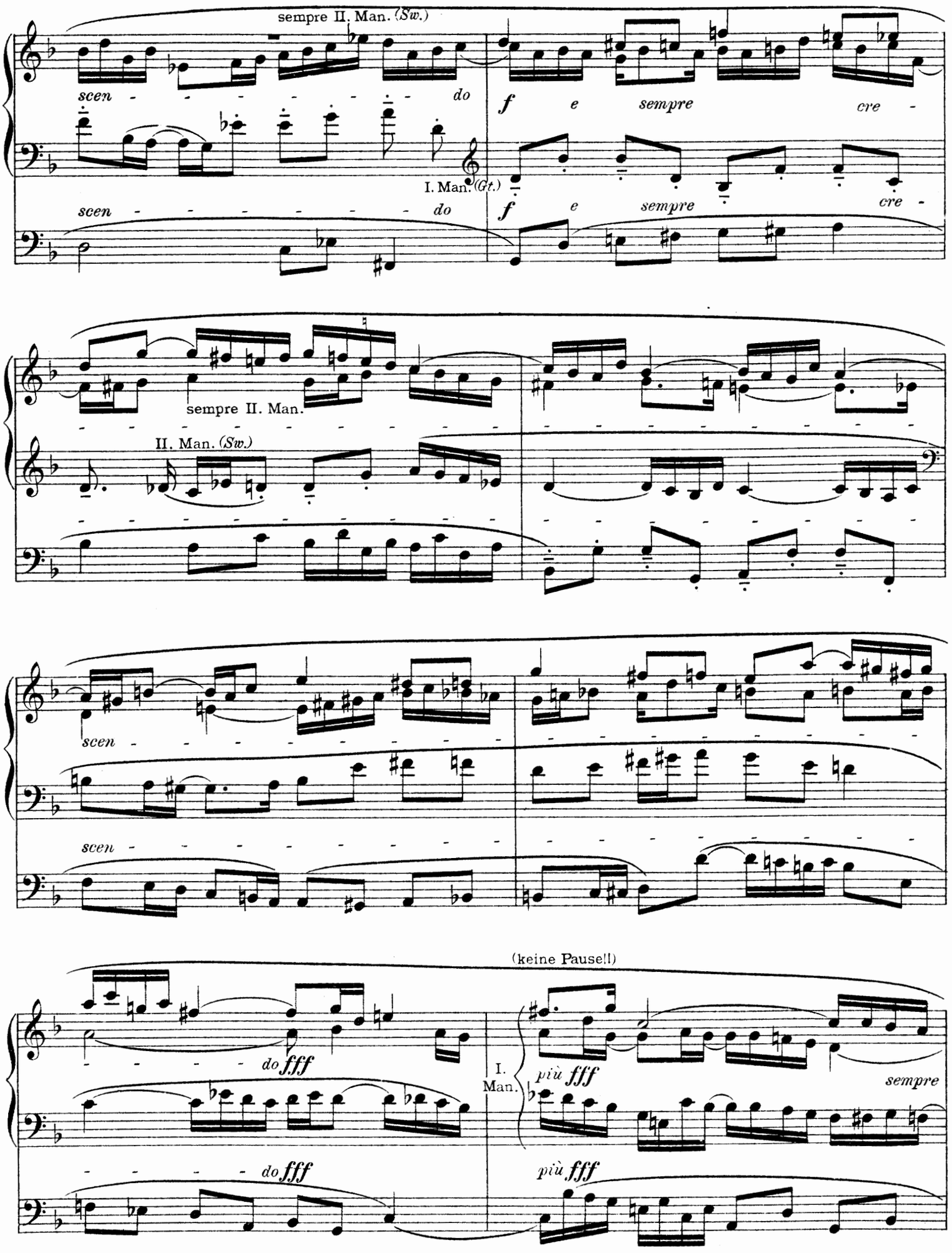
sempre II. Man. (Sw.)
scen - - - - - - - - do
f e sempre cre -
I. Man. (Gt.)
scen - - - - - - - - do
f e sempre cre -
sempre II. Man.
II. Man. (Sw.)
scen - - - - - - - -
scen - - - - - - - -
(keine Pause!!)
do fff
do fff
I. Man.
più fff
sempre
più fff

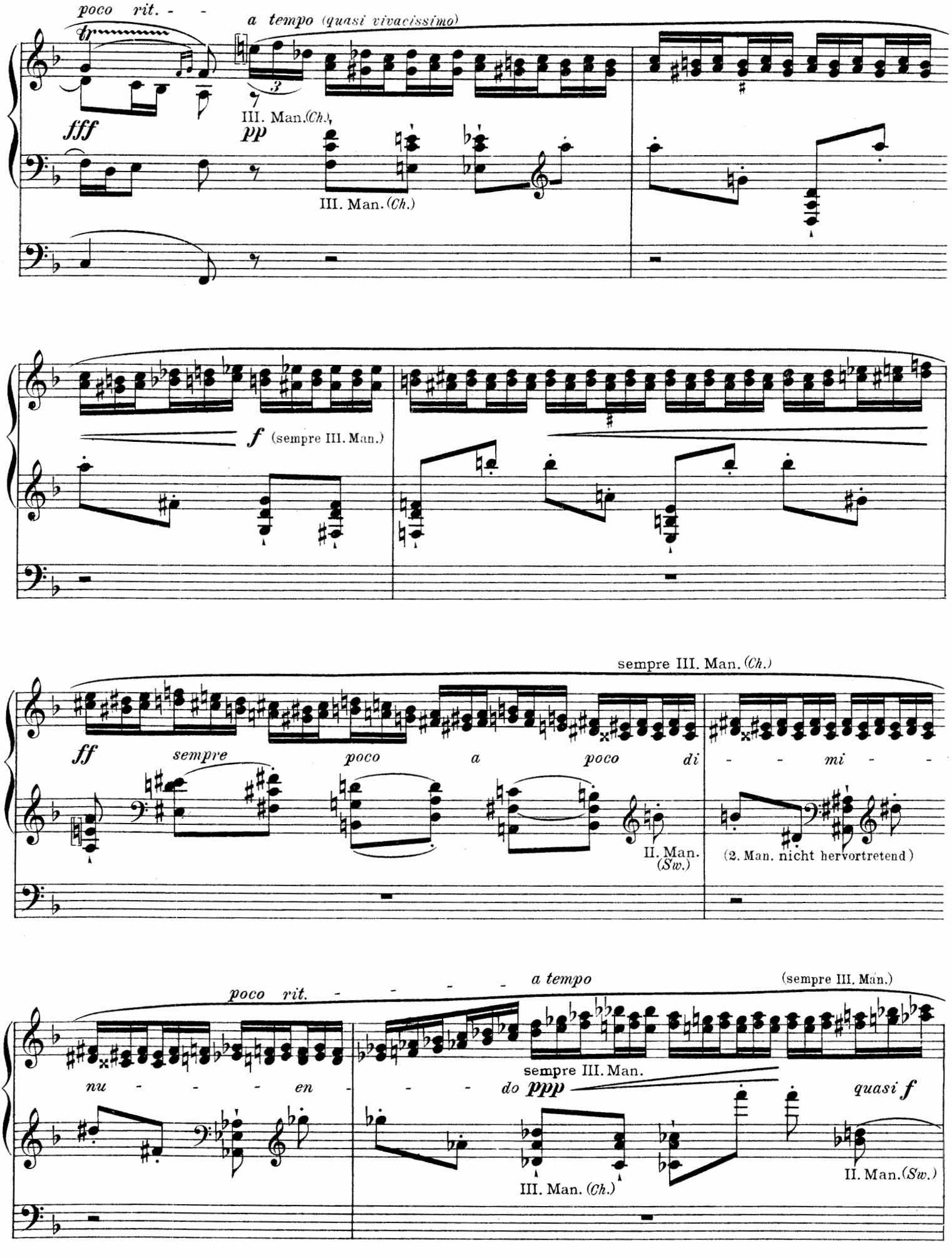
poco rit. - -
a tempo (quasi vivacissimo)
fff
pp
III. Man. (Ch.)
III. Man. (Ch.)
f (sempre III. Man.)
sempre III. Man. (Ch.)
ff
sempre
poco
a
poco
di
- - mi - -
II. Man. (Sw.)
(2. Man. nicht hervortretend)
poco rit. - - - - -
a tempo
(sempre III. Man.)
nu - - - - en
sempre III. Man.
- - - do ppp
quasi f
III. Man. (Ch.)
II. Man. (Sw.)

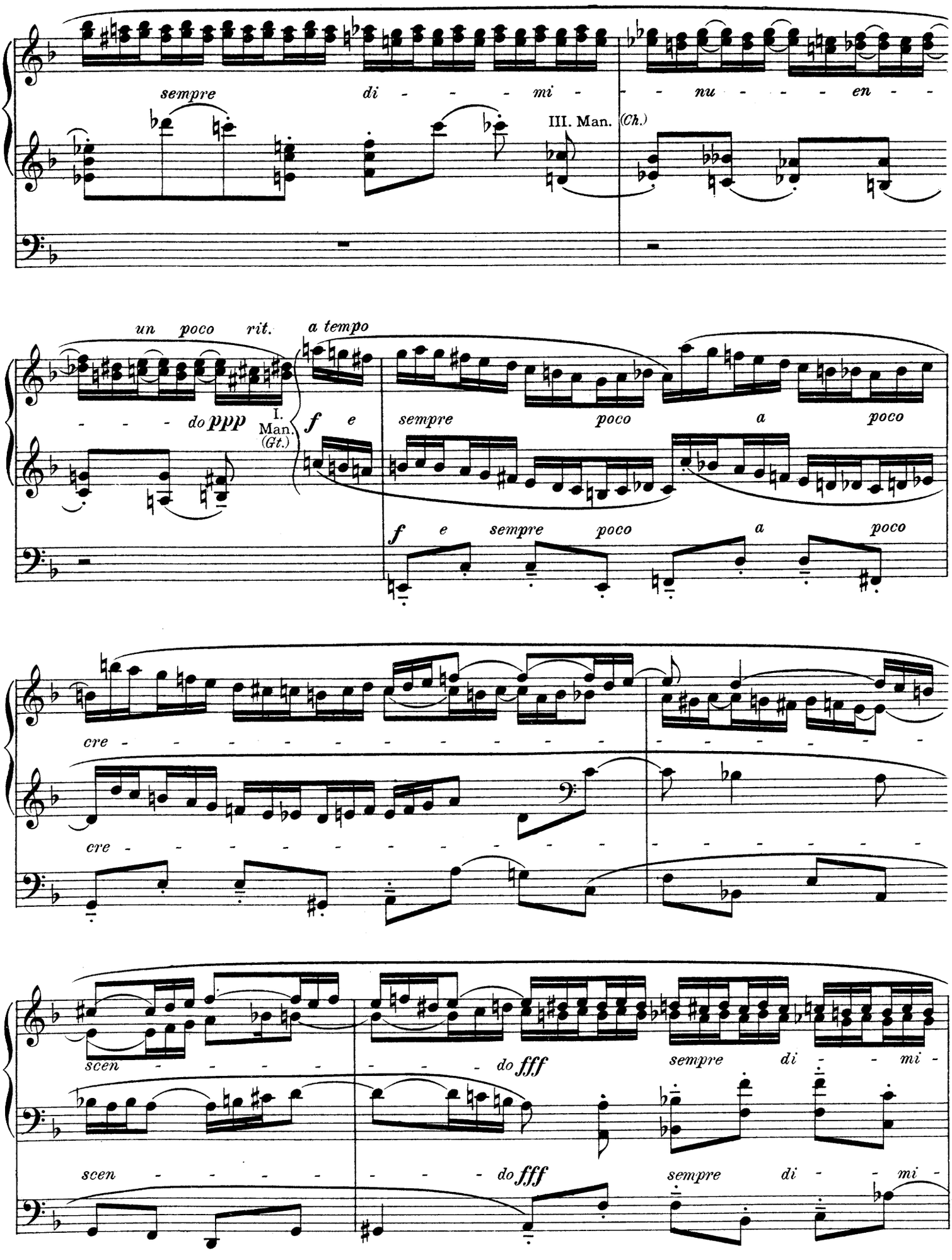
sempre di - - - mi - - nu - - - en - -
III. Man. (Ch.)
un poco rit. a tempo
- - - do ppp
I. Man. (Gt.)
f e
sempre poco a poco
f e sempre poco a poco
cre - - - - - - - - - - - -
cre - - - - - - - - - - - -
scen - - - - - - - do fff
sempre di - - mi -
scen - - - - - - - do fff
sempre di - - mi -

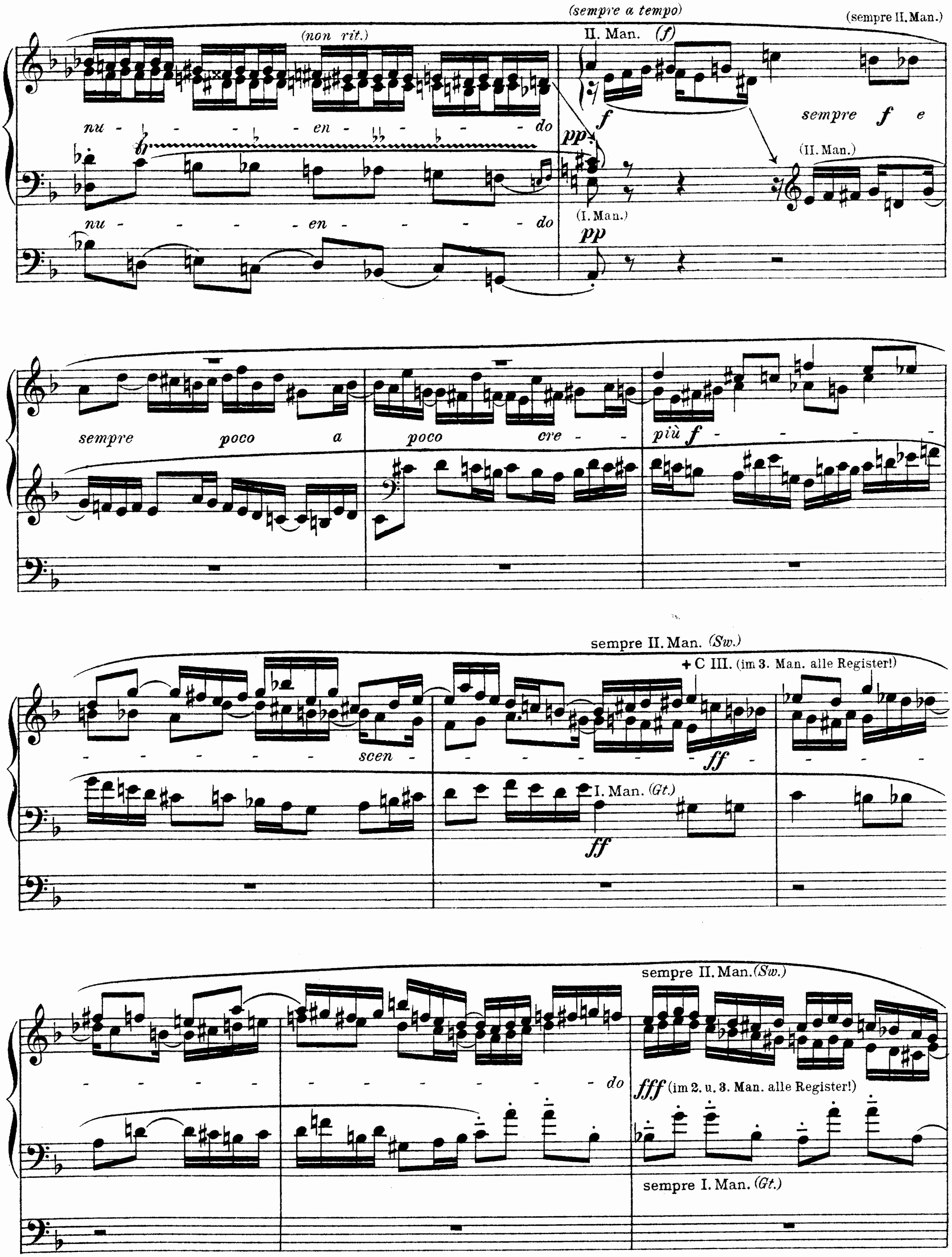
(non rit.)
nu - - en - - do
nu - - en - - do
(sempre a tempo)
II. Man. (f)
(sempre II. Man.)
pp
f
sempre f e
(II. Man.)
(I. Man.)
pp
sempre poco a poco cre - più f
scen -
sempre II. Man. (Sw.)
+ C III. (im 3. Man. alle Register!)
ff
I. Man. (Gt.)
ff
do
sempre II. Man. (Sw.)
fff (im 2. u. 3. Man. alle Register!)
sempre I. Man. (Gt.)

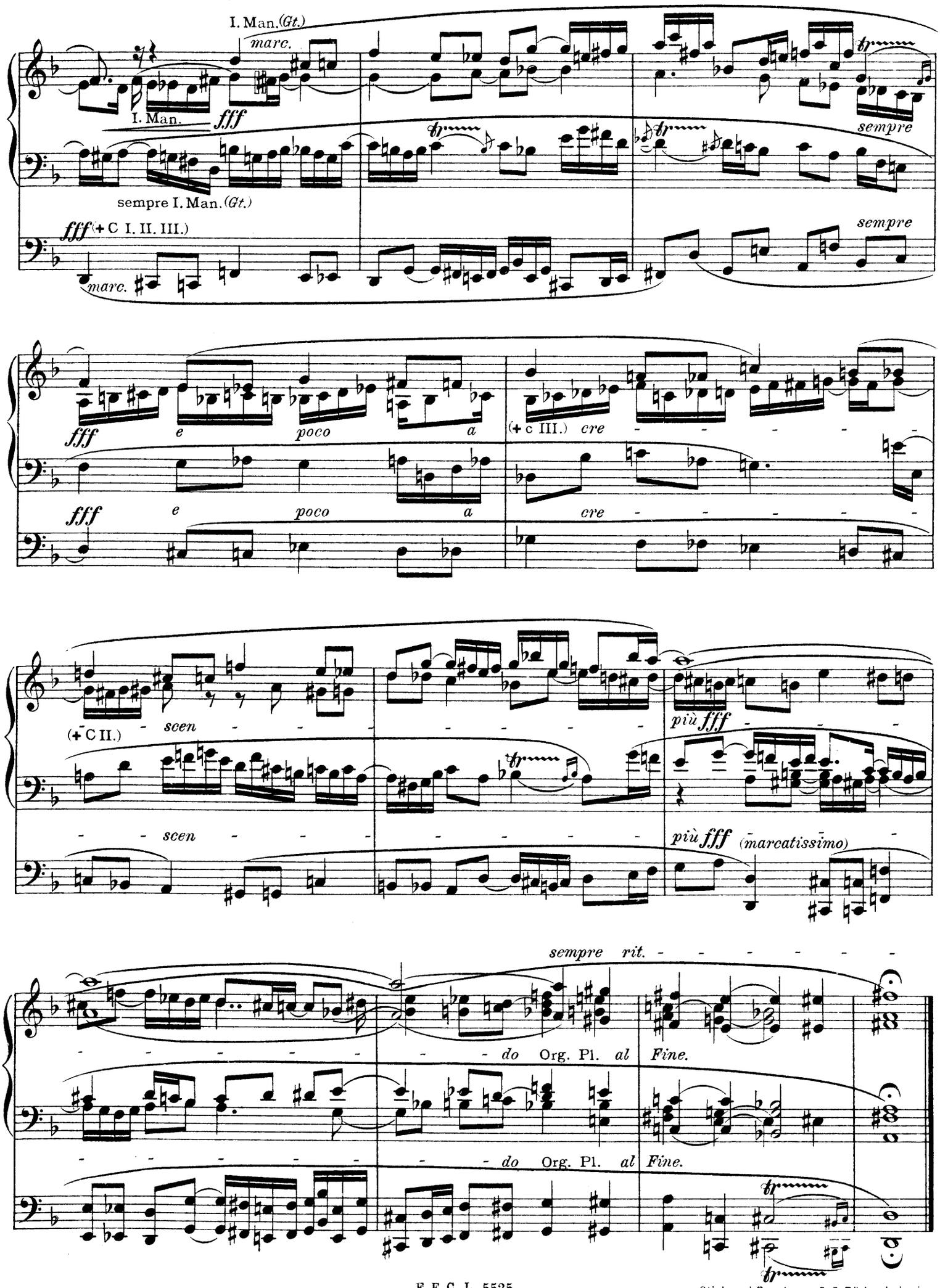

F. E. C. L. 5525

Stich und Druck von C. G. Röder, Leipzig.