

In Abgang
Stadtbücherei Neumünster

KLAVIER-KONZERTE

alter und neuer Zeit.

Bach, Beethoven, Chopin, Dussek,
Field, Henselt, Hummel, Mendelssohn, Mozart, Reinecke,
Ries, Schumann, Weber.

Genau bezeichnet und herausgegeben

von

CARL REINECKE.

1. Bach, Joh. Seb., Konzert Dmoll.
2. Dussek, J. L., Konzert Gmoll. Erster Satz.
3. Field, J., Konzert Asdur. Erster Satz.
4. Beethoven, L. van, Op. 15. Konzert Cdur.
5. Mozart, W. A., Konzert Dmoll (Werk 466).
6. Mozart, W. A., Konzert Cdur (Werk 503).
7. Mozart, W. A., Konzert Ddur (Werk 537).
8. Beethoven, L. van, Op. 37. Konzert Cmoll.
9. Mendelssohn, F., Op. 25. Konzert Gmoll.
10. Mendelssohn, F., Op. 40. Konzert Dmoll.
11. Hummel, J. N., Op. 85. Konzert Amoll.
12. Hummel, J. N., Op. 89. Konzert Hmoll.
13. Ries, Ferdinand, Op. 55. Konzert Cismoll.
14. Beethoven, L. van, Op. 58. Konzert Gdur.
15. Beethoven, L. van, Op. 73. Konzert Esdur.
16. Weber, C. M. von, Op. 79. Konzertstück Fmoll.
17. Chopin, F., Op. 21. Konzert Fmoll.
18. Schumann, Rob., Op. 54. Konzert Amoll.
19. Reinecke, Carl, Op. 72. Konzert Fismoll.
20. Henselt, A., Op. 16. Konzert Fmoll.
21. Beethoven, L. van, Op. 19. Konzert Bdur.
22. Mendelssohn, F., Op. 22. Kapriccio brillant Hmoll.
23. Mendelssohn, F., Op. 29. Rondo brillant Esdur.
24. Mendelssohn, F., Op. 43. Serenade und Allegro gioioso Ddur.
25. Mozart, W. A., Konzert Bdur (Werk 450).
26. Mozart, W. A., Konzert Cmoll (Werk 491).
27. Hummel, J. N., Konzert Asdur.
28. Weber, C. M. von, Op. 32. Konzert Esdur.

Eigentum der Verleger.

BREITKOPF & HÄRTEL, LEIPZIG
BERLIN · BRÜSSEL · LONDON · NEW YORK

4^o Wu 2353

KONZERT.

Allegro. M.M. $\text{♩} = 69$.

Carl Reinecke, Op. 72.

Tutti
Viola, Fl., Viol., Clar., Cor., Viol.

Solo
targamente

p, *pp*, *mf*, *f*, *cresc. f*, *sf*, *ff*

sf con bravura

Red. *

Oboe Fl. Clar. Oboe

4 *riten.* *a tempo* *marcato*

Red. * Red. * Red. * Red. * Red. *

Clar. Viol. Fl. Clar.

Red. * Red. * Red. * *mf* 1 3 1 2 2 5 1 3 *senza Red.*

Viol.

f *mf* 1 1 2 1 3 5 4 2 1 4 1 5 4 1 3 2 1 1

Red. * Red. *

poco cresc. *sf*

Red. * Red. * Red. * Red. Red. *

p **Tutti** *mf espressivo*

Red. * Red. * Red. * *Corni*

Solo
poco calando tranquillo

ff R.H.

con passione un poco stringendo *Ad.*

Clar. *Ad.*

animato
con bravura *mf*

Viol. *ff*

Fl. u. Clar. *mf*

cresc. *f* Basso *Ad.*

Viol.

8

mf

Ped. * *Ped.* * *Ped.* *

dolce

f senza Pedalo

Ped. * *Ped.* * *Ped.* *

Ped. * *Ped.* *

molto cresc. *poco a poco* *accelerando*

Ped. * *Ped.* * *Ped.* * *Ped.* * *Ped.* * *Ped.* *

fp

Ped. * *Ped.* *

mf con passione

sempre cre *scen* *do*

un poco string.

f *sf* *molto cresc.*

ff

C *a tempo*
Tutti

ff

sf

sf

D
un poco riten.

Solo
a tempo, tranquillo

p e legato

R.H.

131
cresc. al

ff

mf ma con passione

mf

ff

Solo

Tutti

ff

ff

E un poco piu tranquillo rit.

p espressivo

tranquillo

Tempo primo

8

ff con fuoco

decrease. *pp*

* *ped.* * *ped.* *

Viol. e Violone.

ped. * *ped.* *

ped. * *ped.*

piu f

* *ped.*

L.H. R.H. *cresc.*

* *ped.* *

(♩ = 144.)
Cadenza
pp tranquillo

affrettando *affrettando*

Musical score for the third system, including vocal lines with lyrics and piano accompaniment. The tempo marking is *affrettando*.

mf *sf* cre - scen *sf* - do *poco* *sf poco* - *sf* *al ff*

Musical score for the fifth system, including vocal lines with lyrics and piano accompaniment. The dynamics range from *mf* to *al ff*.

Musical score for the sixth system, featuring piano accompaniment with complex rhythmic patterns.

8

Red.

5 4

in tempo

un poco riten.

8

Red. *

Molto più animato. (♩ = 112)

fp *sf* *sf*

Red. *

Red. *

Red. *

Ped. * Ped. * Ped. * Ped. * Ped.

* Ped. * Ped.

* Ped. * Ped. * Ped. * Ped. * Ped. *

Ped. * Ped. * Ped. * Ped. * Ped.

ff

Ped. * Ped.

Ped. * Ped.

Adagio ma non troppo. (♩ = 112)

Tutti

Violino solo
pp
Timp.

♩ = 112

mf dim. p f

Fl. L.H. Solo A espressivo mf

dolcissimo ten.

NB: Dieses Motiv ist stets streng factgemäss, nicht aber in der Weise eines raschen Doppelschlages auszuführen.

Corni

a tempo 126

B

P espressivo

cresc.

pp

Viol. P

mf

con affetto cresc.

Viol. solo.

strin

gen

p

cre

scen

R.H.

do

molto

do

poco

a

poco

R.H.

con fuoco

ff

dim.

(♩ = 108)

p dolce
dimin.
ritardando *al*
Ped. * Ped. * Ped. * Ped. *

Tempo II. (♩ = 126.)

ten. *ten.* *ten.*
Ped. * Ped. * Ped. * Ped. *

Violoncello solo

Ped. * Ped. * Ped. * Ped. *

Ped. * Ped. * Ped. * Ped. *

Ped. * Ped. * Ped. *

8

12 8

6 6

Ad. * *Ad.* * *Ad.* * *Ad.*

* *Ad.* * *Ad.* *

* *Ad.* * *Ad.* *

Tempo primo. (♩ = 112.)

1 2 4

6 6

11

p

* *Ad.* * *Ad.* * *Ad.* * *Ad.*

pp

* *Ad.* * *Ad.* *

5 3 2 1 5

4 5 2 1 4

Timpani Bassi pizz.

8

Ad. * *Ad.* * *Ad.* * *Ad.* * *Ad.* * *Ad.*

* *Ad.* * *Ad.* *

* *Ad.* * *Ad.* *

R.H. 3 R.H. 3

FINALE.

Allegro con brio. (♩ = 116)

con fiera

ff

Ped. * Ped. * Ped. *

Ped. * Ped. * Ped. *

1 2 3

L.H.

L.H.

pp

cresc.

Tutti

ff

Ped. * Ped. * Ped. *

Ped. *

A
Solo

B Un poco più tranquillo. (♩ = 108)
Tutti

The third system shows the piano accompaniment continuing with intricate textures in both hands, featuring many sixteenth and thirty-second notes.

This section contains staves for other instruments. The top staff is labeled "Fl. & Ob." and the second staff is labeled "Clar.". Below these are two staves for the piano accompaniment. The piano part includes dynamic markings like *pp* and *ppp*, and some performance instructions like "Ped." and asterisks.

Musical score system 5: Treble and bass clefs with piano accompaniment. Pedal markings: Ped. * Ped. * Ped. * Ped. * Ped. *

D
Solo

fma dolce e *sempre cantando*

con calore

ped. * *ped.* * *ped.* * *ped.* * *ped.* * *ped.* * *ped.* * *ped.* * *ped.* *

ped. * *ped.* * *ped.* * *ped.* * *ped.* *

ped. * *ped.* * *ped.* * *ped.* *

ped. * *ped.* * *ped.* * *ped.* *

ped. * *ped.* * *ped.* * *ped.* *

ped. * *ped.* *

cre- scen- do poco a poco

Ped. * Ped. * Ped. * Ped. *

Ped. * Ped. * Ped. *

Ped. * Ped. * Ped. * Ped. * Ped. * Ped. * Ped. *

un poco rite-

Ped. * Ped. * Ped. * Ped. * Ped. * Ped. * Ped. *

nu- to

E
Tutti

Ped. *

Solo
con fiera

ff L.H.

L.H.

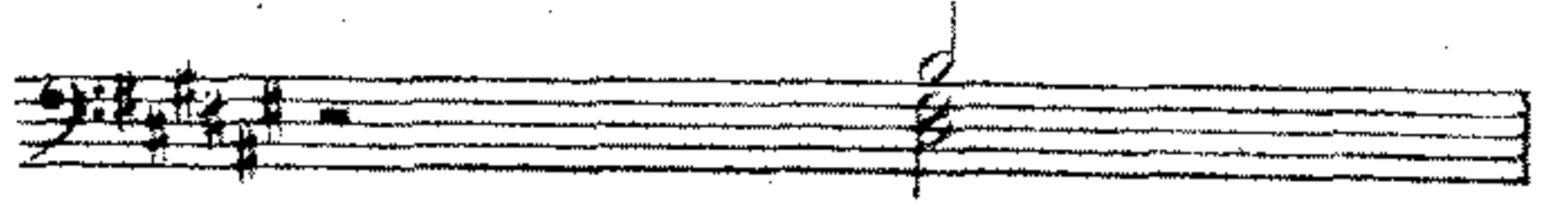

8

scen - do - al

f

ff

ped.

*

*

ped. *

ped. *

ped. *

ped. *

ped. *

ped. *

ped. *

ped. *

Viol.

ff e staccato

ped. *

ped. *

ped. *

ped. *

ped. *

ped. *

ped. *

ped. *

ped. *

ped. *

ped. *

ped. *

ped.

ped. *

ped. *

ped. *

ped. *

7

17

8

10415

F *brillante*

p

molto

*Red. **

ere scen do

f

p

mf sempre

*Red. **

cresc.

*Red. **

ff

Tutti

*Red. **

f
Ped. * Ped. * Ped. * Ped. * Ped. * Ped. * Ped. *

cresc.
ff
mf
Ped. * Ped. * Ped. * Ped. * Ped. * Ped. *

cresc.
Ped. * Ped. * Ped. * Ped. * Ped. * Ped. * Ped. *

spv veloce
Ped. * Ped. * Ped. * Ped. * Ped. * Ped. *

mf
sempre crescen - do
Ped. * Ped. * Ped. * Ped. * Ped. * Ped. *

poco
a poco
sin al
f
Ped. * Ped. * Ped. * Ped. *

cresc.
Ped. * Ped. * Ped. * Ped. * Ped. *
