

à Mendelssohn - Bartholdy

**SONATE**

POUR

**Piano et Violoncelle**

OU

**VIOLON**

composée

PAR

**JACQUES ROSENHAIN**

*Propriété de l'Éditeur,  
Enregistré aux Archives de l'Union.*

*Op. 38.*

*F. 1 Thlr. 25 Ngr.*

**LEIPZIG,**

*chez C. F. Peters.*

*Bureau de Musique.*

*Paris, H. Lemoine.*

*Londres, J. J. Ewer & Co.  
St. Petersburg, M. Bernard.*

*Milan, G. Ricordi.*

La partie de Violon séparée  
Pr.

30

Carlo Barato

# DUO.

Allegro moderato. (M.M. 139 = ♩)

J. Rosenhain, Op. 38.

VIOLONCELLO.

PIANOFORTE.

Allegro moderato.

*p*

*poco rit.*

*p*

*poco rit.*

*dol.*

1 4 4 2 1

espress. cre

*p* espress.

scendo *ff* con fuoco

cre - - scen - - do *ff* con fuoco

loco

*fz* cre

loco con fuoco

- scen - - do *ff* impetuoso marcato

con fuoco  
crescendo

ff marcato pp  
ff marcato Ped. pp une corde Ped.

loco pp

poco rit. a tempo dol.  
pp poco rit. pp a tempo  
trois cordes

8

Ped. \* Ped. \* Ped. sempre marcato \* Ped. \*

8

con fuoco poco riten. cresc. f ten. ten. poco riten. cresc. fz

Ped. \* Ped. \* Ped. f ten. Ped. \*

poco animato

*ff* a tempo a tempo ten. ten. fz fz ten. ten. poco animato rf rf rf rf Ped. Ped. Ped. Ped. Ped. fz \* fz Ped. ten. Ped. ten. Ped. Ped. fz fz fz fz

Ped. ten. Ped. ten. Ped. Ped. Ped. Ped. Ped. Ped. Ped. Ped. Ped. Ped. Ped. Ped. Ped. Ped.

tempo I?

*mf* molto - - cre - scen - - do *ff* con forza ten. ten. p rf p rf Ped. cre - scen - do *ff* con forza Ped. \*

Ped. rf p rf Ped. cre - scen - do *ff* con forza Ped. \*

fz fz fz fz

(66 = ♩)

Andantino.

dol.

ANDANTINO.

*p* legato

*pp* *ff* *pp* *p*

*pp* staccato *f* *pp* *pp*

*p* *ff* marcato

poco rit. a tempo

dim. *p* dol. leggiero ten. ten. ten. ten. ten. poco riten.

poco rit. a tempo

dim. *p* dol. staccato *pp* leggiero leggiero poco riten.

pp pizz. une corde espress.

arco pp espress. pp ff trois

cordes pp dol.

pp

staccato f pp pizz. cresc. f

3094

arco  
p

ff marcato  
cre - scen - do

dim. poco rit. a tempo  
p dol. leggiero  
poco rit. a tempo

poco riten. a tempo  
ten.  
riten. a tempo pp leggerissimo  
ten. leggiero  
poco rit. a tempo poco rit. a tempo pp leggeriss. une corde  
ten. ten.

ten. poco riten. a tempo. riten. a tempo pp

ten. ten. ten. legg. pp leggiero

poco riten. a tempo poco riten. a tempo une corde

ten. ten.

pp espress.

p trois cordes espress.

p espressivo

pizz.

pp une corde Ped. \*

Allegro molto. (♩=100)

Allegro molto. *p*

FINALE. *pp* legato

*pp* espress.

*pp*

legato *pp*

mus. org. 4

cre - scen - do

*f marcato*

*ff marcato*

*fz*

3094

pp *f con fuoco*

*p* *f con fuoco* *p* *p* *f* *cre - scen - do*

*p* *f* *p* *cre - scen - do* *f con passione*

*p* *f* *cre - scen - do*

*cresc.* *con passione* *loco*

*f* *cre - scen - do* *ff marcato*

*ff marcato*

*fz* cre - scendo largamente  
8  
Ped. cre - scen - do

*p* cre - scen - do *fz fz p*  
*fz fz p* cre - scen - do *fz fz p*

cre - scen - do *fz fz fz fz*  
8  
cre - scen - do *fz fz 2 fz fz 1*

Poco più moderato.

*mol. sempre pianissimo*

Poco più moderato.

*pp* *une corde*

Ped.

Ped.

*pp*

*dim. - min.*

*pizz.*

*pp* *pp semplice*

Più Allegro.

Più Allegro.

*ff* *tr*ois cordes  
*con fuoco*

a tempo arco

a tempo une corde

*pp* tranquillamente

Più Allegro.

Più Allegro.

*ff* *tr*ois cordes  
*con fuoco*

a tempo

a tempo une corde

*pp* tranquillamente

sempre pianissimo

Ped. \* Ped. \* Ped. \* Ped. \* Ped. \* Ped. \*

tempo I<sup>o</sup>

rit. *p* tempo I<sup>o</sup>  
 Ped. Ped. rit. di min. *p* leggie  
 trois cordes

ramente

cre - scen do  
 cre - scen do. Ped. Ped.

cre - scen - do *ff*  
*f* Ped. *ff* marcato

*fz fz fz fz fz fz fz fz fz*

*f* *fz fz fz* *f*

cre - scen - do *f*

*cresc.* poco - ri -

cre - scen - do *Ped.* di - mi -

*tenuto* di - mi - nuendo

*tenuto* nu - endo *Ped. dim.* *pp*

*espressivo* *ad libitum* *lento* *pp* a tempo

*ad libitum* *pp* a tempo *pp* une

*legato* *pp*

corde

pp  
pizz. arco pizz.

pp

arco pizz.

p pp staccato

pp

arco mf

cre scen do

poco ri - te - nuto *ff*

trois cordes

cre Ped. scen

poco ri - te nuto *ff* con fuoco *p*

Ped. Ped.

ff Ped. p ff Ped. \*

ff Ped. rf Ped. cre. scen do Ped. ff marcato rfz rfz rfz

\* impetuoso rf rf rf 1 2 3 di

4 5 6 8--  
mi - nu - endo pp tranquilamente Ped. dimin. rit. \*

rit. diminuendo a tempo appassionato ff

Ped. pp rit. \* a tempo

p

fz ff marcato ff Ped.

scendo fz p cre scen

8 fz fz p cre scen do

do *fz* *fz* *p* *cre.* *scen.* do

*fz* *fz* *fz* *p* *cre.* *scen.* do

*Più stretto*

*f* *cre.* *scen.* do *marcato*

8: *fz* *cre.* *Più stretto* *scen.* *do* *rf* *ff* con fuoco *Ped.* *Ped.* *Ped.* *Ped.* *fz*

*fz* *fz* *fz* *fz* *fz*

*listesso tempo.*

*f* *fz* *cre.* *scen.*

*listesso tempo.*

*Ped.* *cre.* *scen.*

do *ff*

8 *loco* 8

1 1

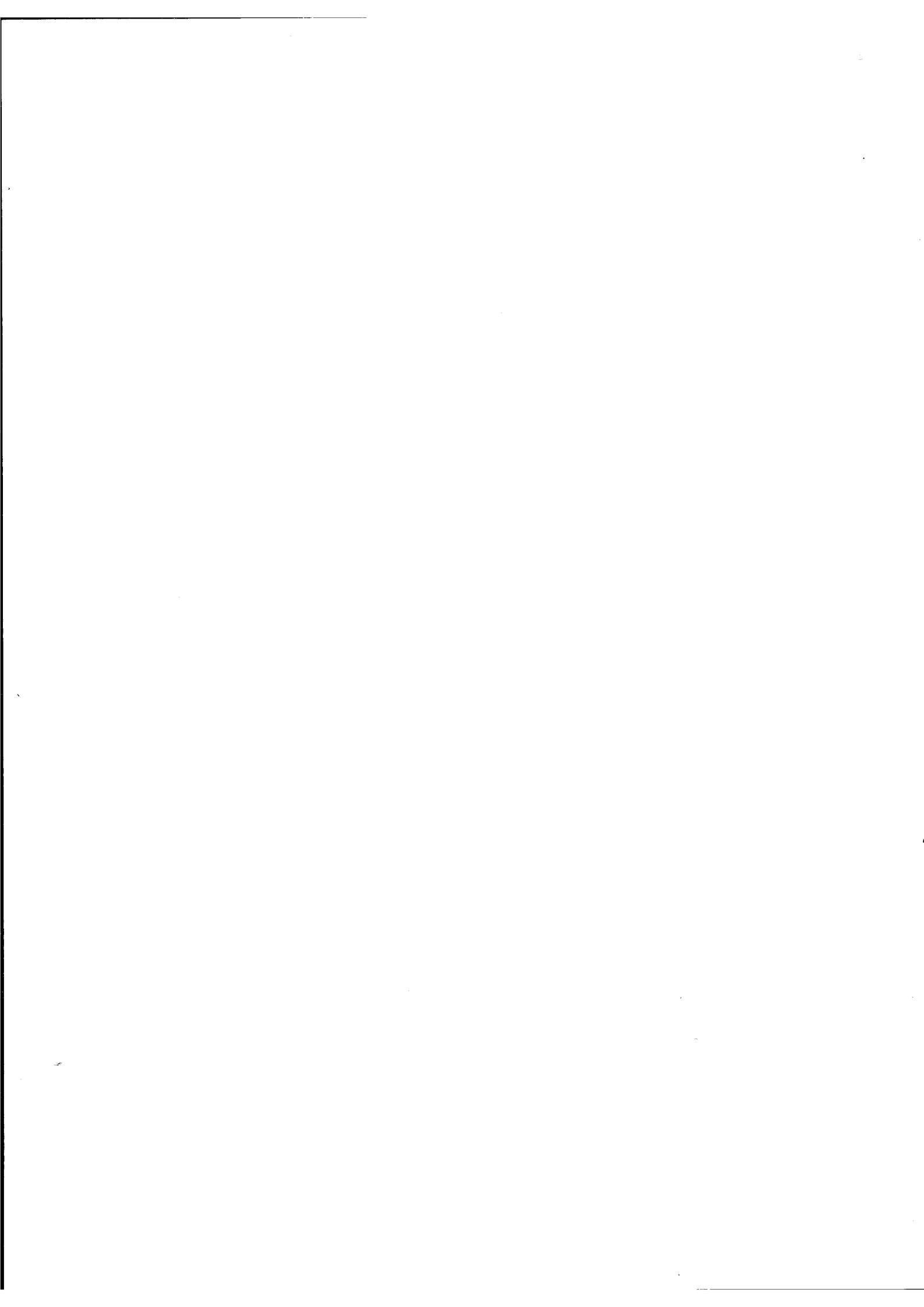

VIOLINO.

J. Rosenhain, Op.38.

Allegro moderato.

**DUO.**

dol.

poco rit.

3

cre - scen - - do *f* cresc.

1

cre - scen - do *ff*

1

dol. *f* dol.

1

*f* *p* *p*

2.

*p* *p* *p*

3

VIOLINO.

VIOLENO.

con fuoco.

poco rit. a tempo. molto cresc. Tempo 1º con fuoco. f cre -

- scen - do

Harm.

ANDANTINO: dol.

pp stacc. ff pp p

dim. dol.

ten. ten. ten. ten. poco rit. a t: poco rit.

leggero.

a tempo. leggerissimo. p: rit. pp leggerissimo. poco rit. a tempo. a tempo. poco rit.

10

VIOLINO.

pp

pp fz p cresc. ff

sf fz f con fuoco fz

f espress. appassionato. pp stacc.

pizz. p arco.

p dol.

pp f pp

f pizz. p arco.

ff p dol. legg. ten.

ten. pp leggerissimo. ten. pp

riten. a tempo. riten. a tempo.

riten. a tempo. riten. a tempo.

VIOLINO.

pp espress. p

espress. pizz.

Allegro molto.

FINALE.

1 2 3 4 5 6 7 8 9 10 11 12 1

p

pp espress.

1 2 3 1 2

3 4 5 6 7 8

f

fz

fz fz fz

1 2 3 4

ff

3

ff

VIOLINO.

ff *pp* *pp*

cre - scen - do

1 2 3 4 5 *f* con fuoco. *p* *f* con fuoco. *p* *p* cre - scen -

do *f*

8 *loco.*

con passione.

*fz* cre - scen - do largamente. *p* cre - scen - do

- do *fz* *fz* *fz* *p* cre - scen - do

*fz* *fz* *fz* *fz* *ppp* Poco moderato. *dol.*

1 2 3 4 1 2 3 4 5

8' *dim.* 1 2 3 4 5

*pizz.*

VIOLINO.

7

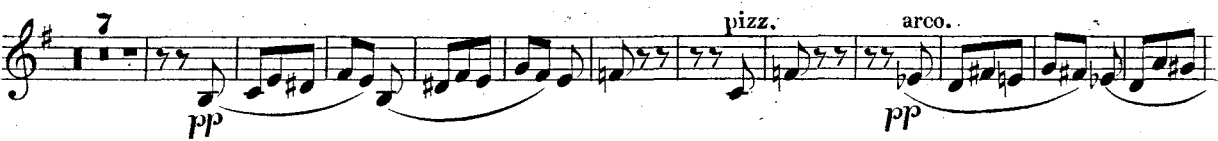
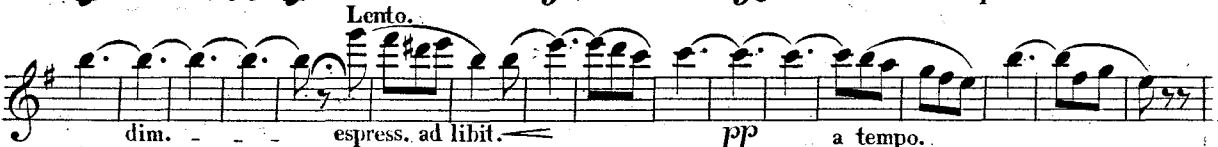

VIOLINO.

arco. *p* cre - scen - do *ff* *p*

*ff* *ff* *ff* *fz* *fz*

5 *Pianof.* 2 3 4 5 6 Viol. 8 tranquillo

8 Lento. dim. ritard. dim. a tempo. *ff* appassionato.

8 *fz* loco.

*f* cre - scen - do *fz* *p* cre - scen -

do *f* cre

- scen - do *ff* cre - scen - do *fz*

*Più stretto.*

L'istesso tempo.

do *ff* *fz* *fz* *fz* *fz* *fz* *fz* *fz* *fz* *fz* Fine.

3094

# VIOLONCELLO.

Allegro moderato.

J. Rosenhain, Op. 38.

**DUO.**

dol.

poco rit. p p p

3 cre - scen - - do f cre - scen -

do p

1 p cresc. ff

1 p<sub>1</sub> 3 1 ff

dol. f >dol.

I. f f p p p

II. p p p 3

VIOLONCELLO.

VOLONCELLO.

3

con fuoco  
fz

poco ritenuto a tempo e con fuoco

fz <sup>er.</sup> fz fz ff fz fz fz fz fz fz fz

molto crescendo Tempo I? cre.

fz fz fz fz fz ff con forza fz

scen - do

fz fz fz fz fz

mf p pp Harm. ff fz

ANDANTINO.

dolce

pp staccato ff pp p

poco rit. a tempo

dim. p dol. leggiero

ten. ten. ten. ten. ten. poco riten. a tempo

p pp poco riten. a tempo

poco riten. a tempo.

leggierissimo pp poco riten. a tempo leggierissimo poco riten. a tempo

10

VIOLONCELLO.

pp

pp

poco rit.

fz p. fz p. fz crescendo fz fz fz

ff fp ff fz risoluto fz

fz con fuoco fz f espressivo

appassionato pp staccato pizz.

arco p dol.

pp stac. f pp f pizz.

arco

p. rit. a. t. ten. ten. ten.

dim. p dol. leggero

ten. ten. ff ten. ten. pp

riten: tempo riten: tempo leggerissimo riten: tempo riten: tempo

VOLONCELLO.

5

pp espressivo p

espressivo pizz.

Allegro molto.

FINALE. *p* 1 2 3 4 5 6 7 8 9 10 11 12

pp espressivo

1 2 3 4 5 6 7

f

fz

fz fz fz

ff 1 2 3 4

ff 3

VIOLONCELLO.

- Staff 1: *ff*, *p*, *ff*, *p*, *pp*
- Staff 2: *pp*, *crescen.*, *do.*, *ff*
- Staff 3: *p*, *ff*, *pp*, with fingerings 1, 2, 3, 4
- Staff 4: *f con fuoco*, *p*, *f con fuoco*, *p*, *cre*
- Staff 5: *scen*, *do*, *f*
- Staff 6: *cresc.*, *con passione*
- Staff 7: *fz*
- Staff 8: *cre-scendo largamente*, *p*, *cre*, *scen*
- Staff 9: *do*, *fz*, *fz*, *p*, *cre-scen*, *do*, *fz*, *Poco moderato*

VIOLONCELLO.

1 2 3 4 5

1 2 3 4 5 pizz.

dim.

Più all<sup>o</sup> tempo I<sup>o</sup>

1 2 3 4 5 6

arco

7 8 9 10

Più allegro. 2<sup>a</sup> tempo

1 2 3 4

pp

5 6 7 8 9 10

1 2 3 4 5 6

1 2 3 4 1 2 3 4

tempo I<sup>o</sup>

dim. rit. mf cre

scen do cresc. ff

fz fz fz fz fz fz

2

VOLONCELLO.

*f* *fz* cre - scendo *poco ritenuto*

*diminuendo* *lento* *espresso ad libitum*

*pp* *a tempo* *pp*

*pizz.* *arco pp*

*pizz.* *arco pp*

*pizz.*

*pp*

*arco p* cre - scen - do *poco ritenuto*

*ff* *ff* *p* *ff*

*ff* *fz* *fz* *fz* *fz*

VOLONCELLO.

5 Pfte. 1 2 3 4 5 6 Violone.

tranquillamente *lento. dim.* ri - tar: *dim.* a tempo appassionato

*ff*

*fz* *ff* cre - scen - do

*fz* *p* cre - scen - do

*fz* *p* cre - scen - do

*f* *fz* *marcato*

*fz* 3 *fz*

*ff*

1 1 1

FINE.

