à Monsieur
Leopold Godowsky

# Vision

## Etude de Concert No. 19

pour Piano

par

## Emil Sauer

B. Schott's Söhne, Mayence
Leipzig — Londres — Bruxelles — Paris

Tous droits d'édition, d'exécution publique, de traduction, de reproduction et d'arrangements réservés

Nachdruck verboten
laut dem russischen Autorengesetz
vom 20. März 1911.

Перепечатка воспрещается
(россійскій законъ объ авторскомъ
правѣ отъ 20. марта 1911 г.).

Printed in Germany.

*A Monsieur Leopold Godowsky*

# VISION

## Etude de Concert N° 19

Emil Sauer

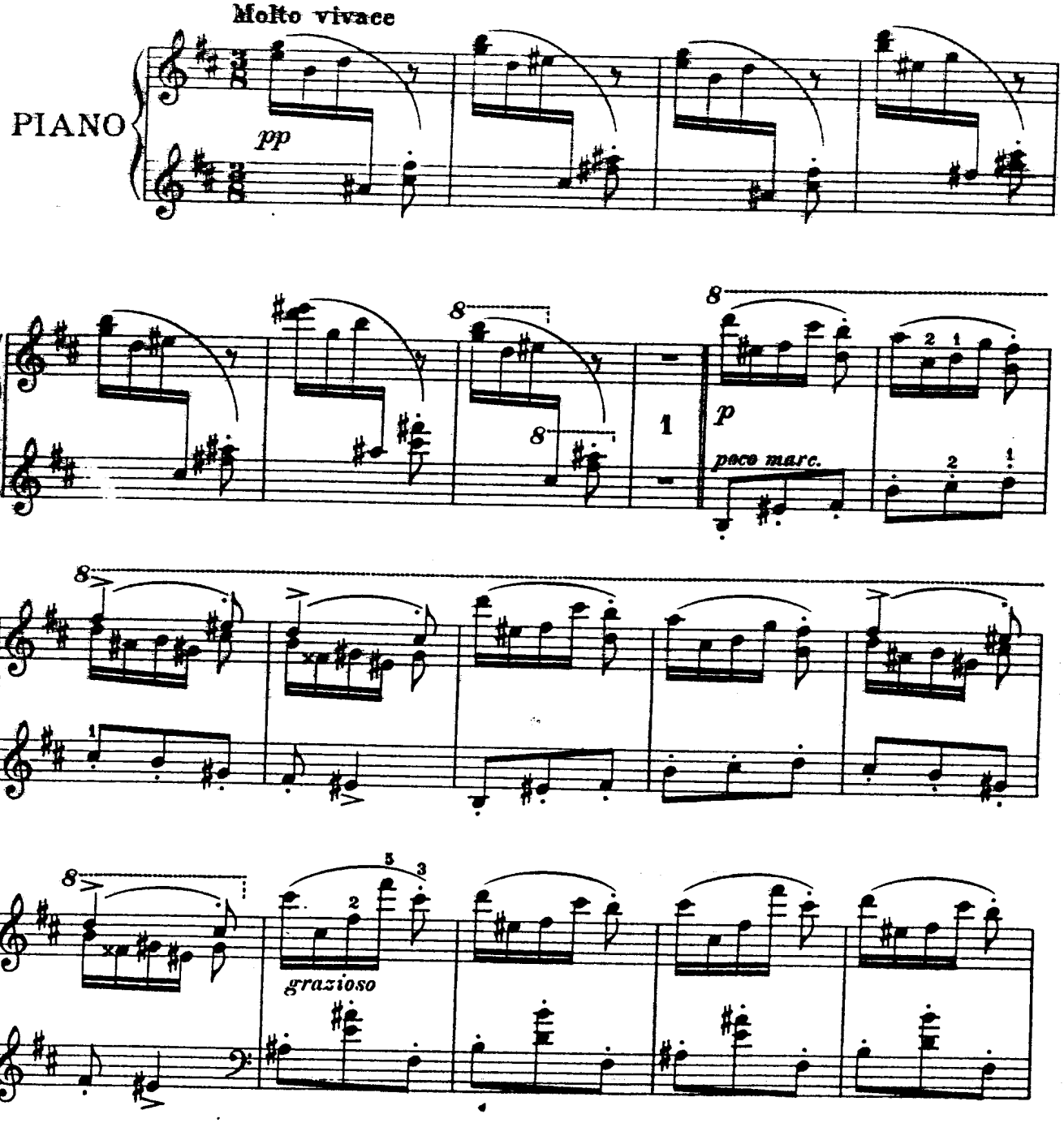


Stich u. Druck von B. Schott's Söhne in Mainz. 29445

*Copyright 1911 by B. Schott's Söhne.*

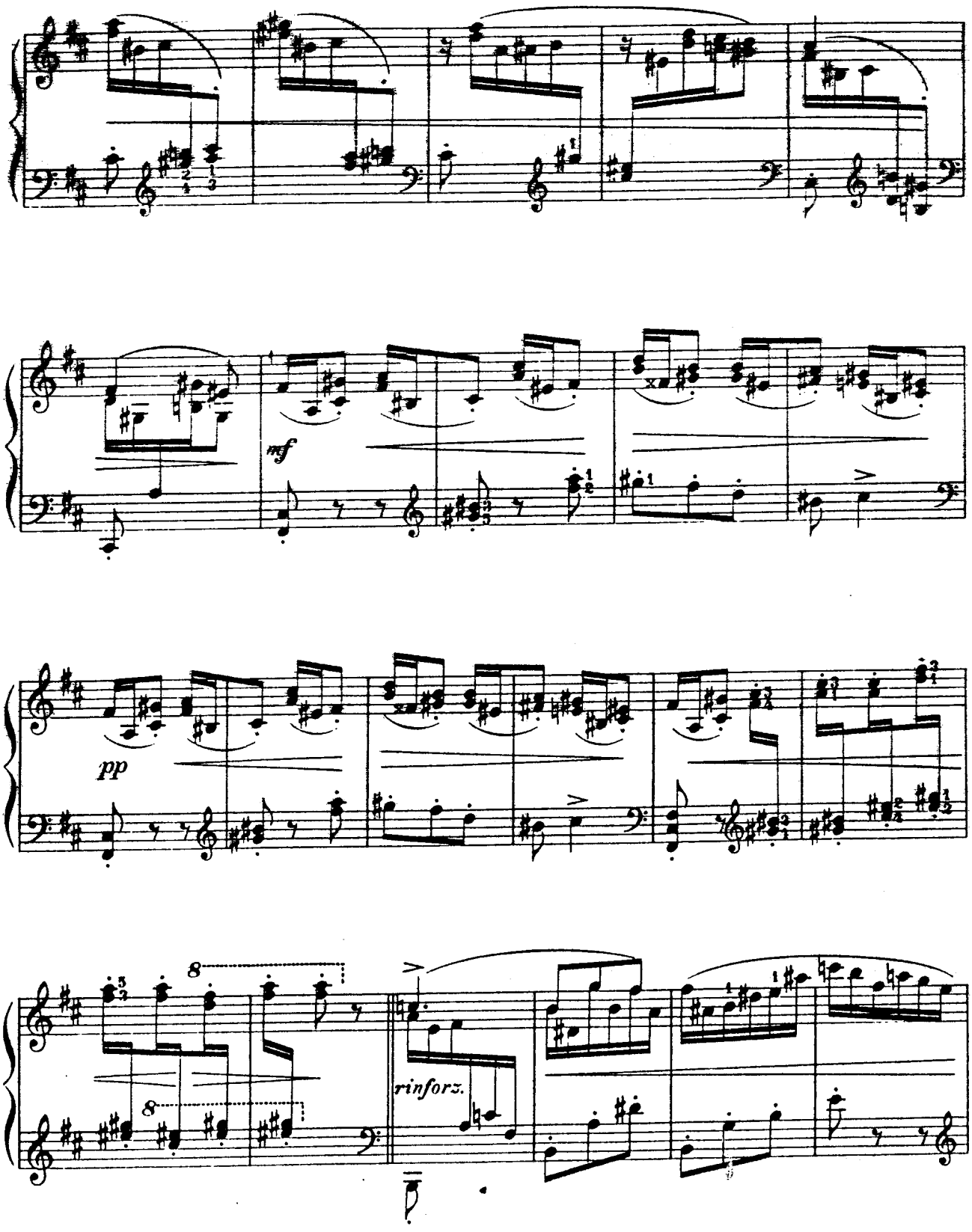
mf
pp
8
8
rinforz.

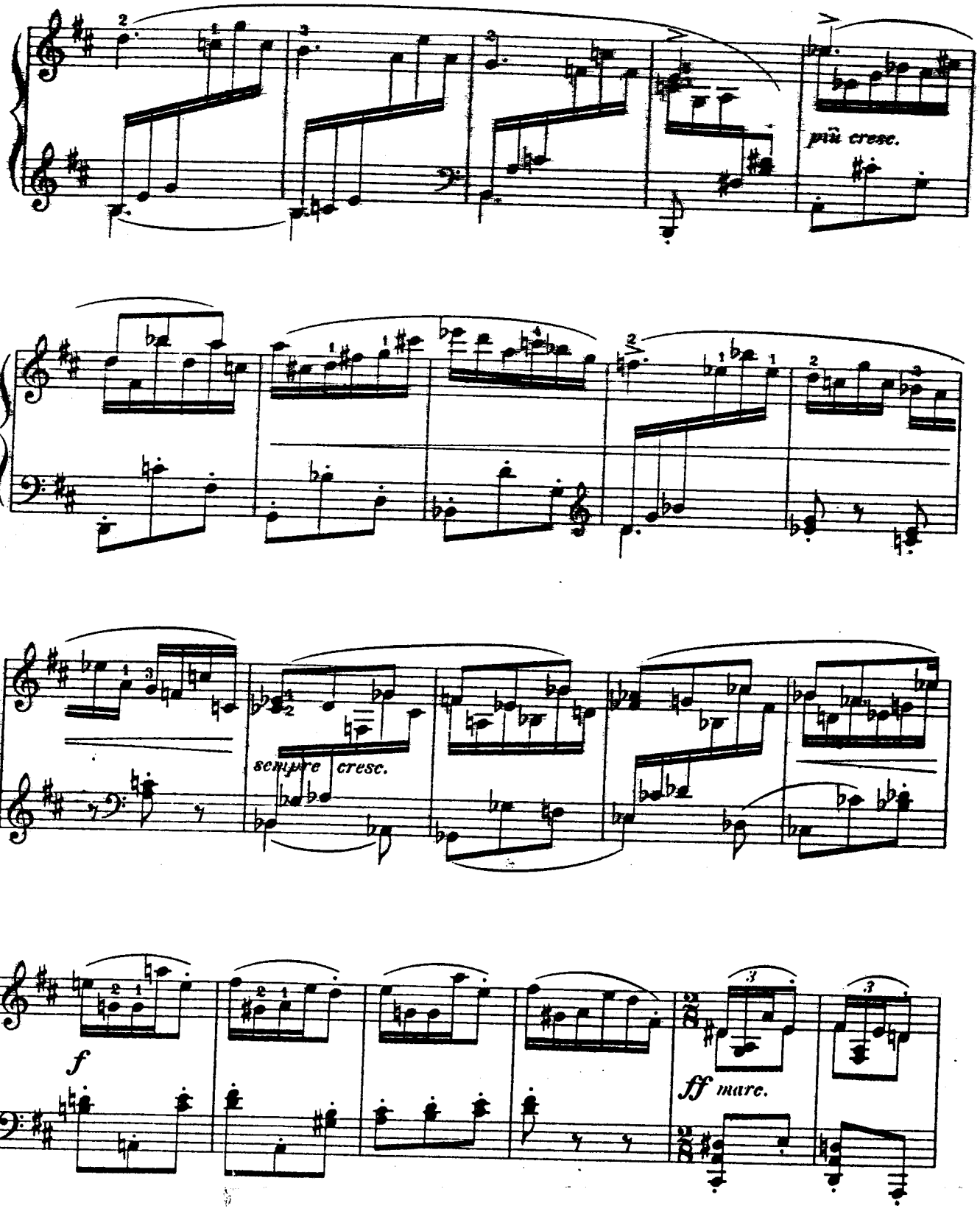
più cresc.
sempre cresc.
f
ff marc.

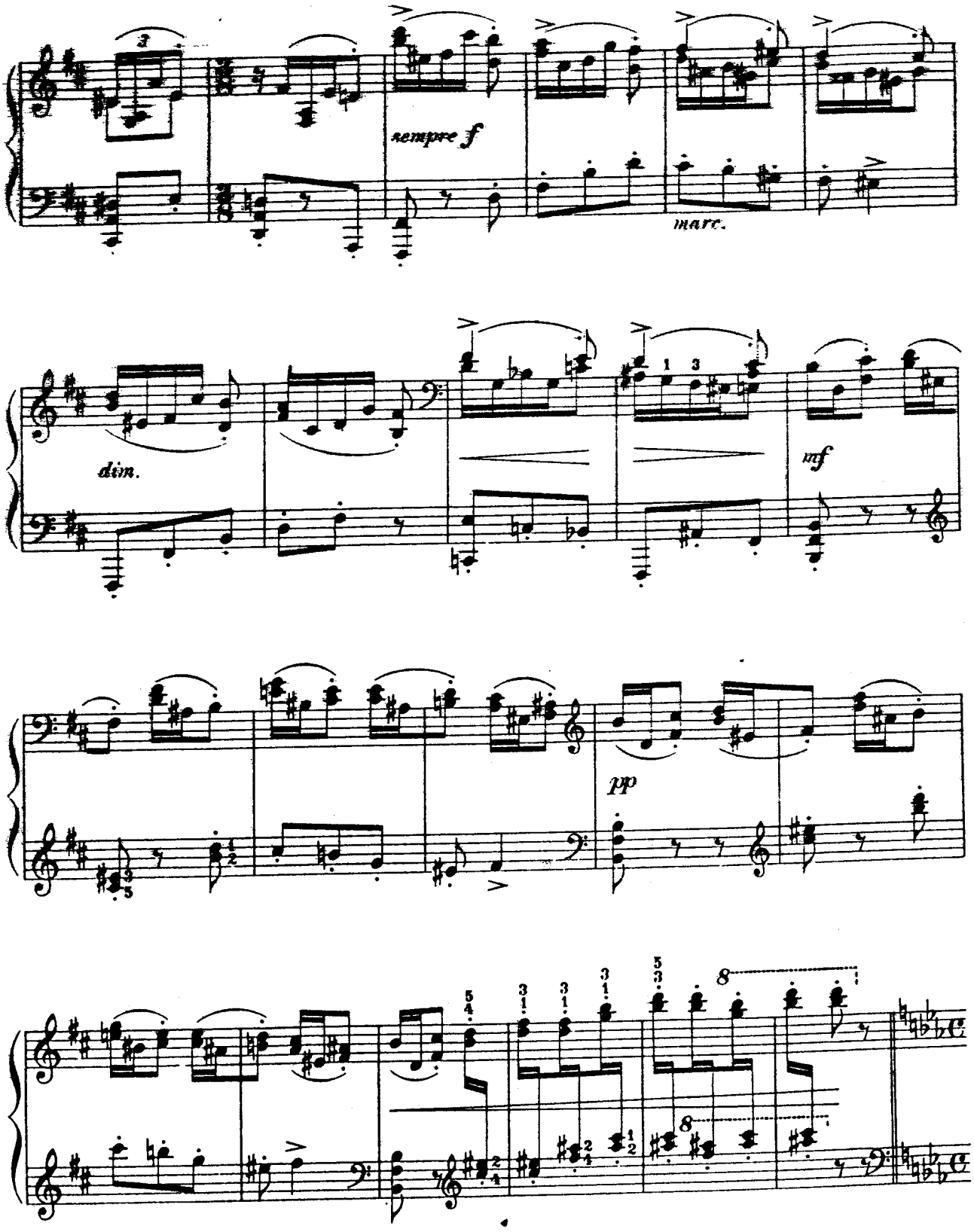
sempre f
marc.
dim.
mf
pp

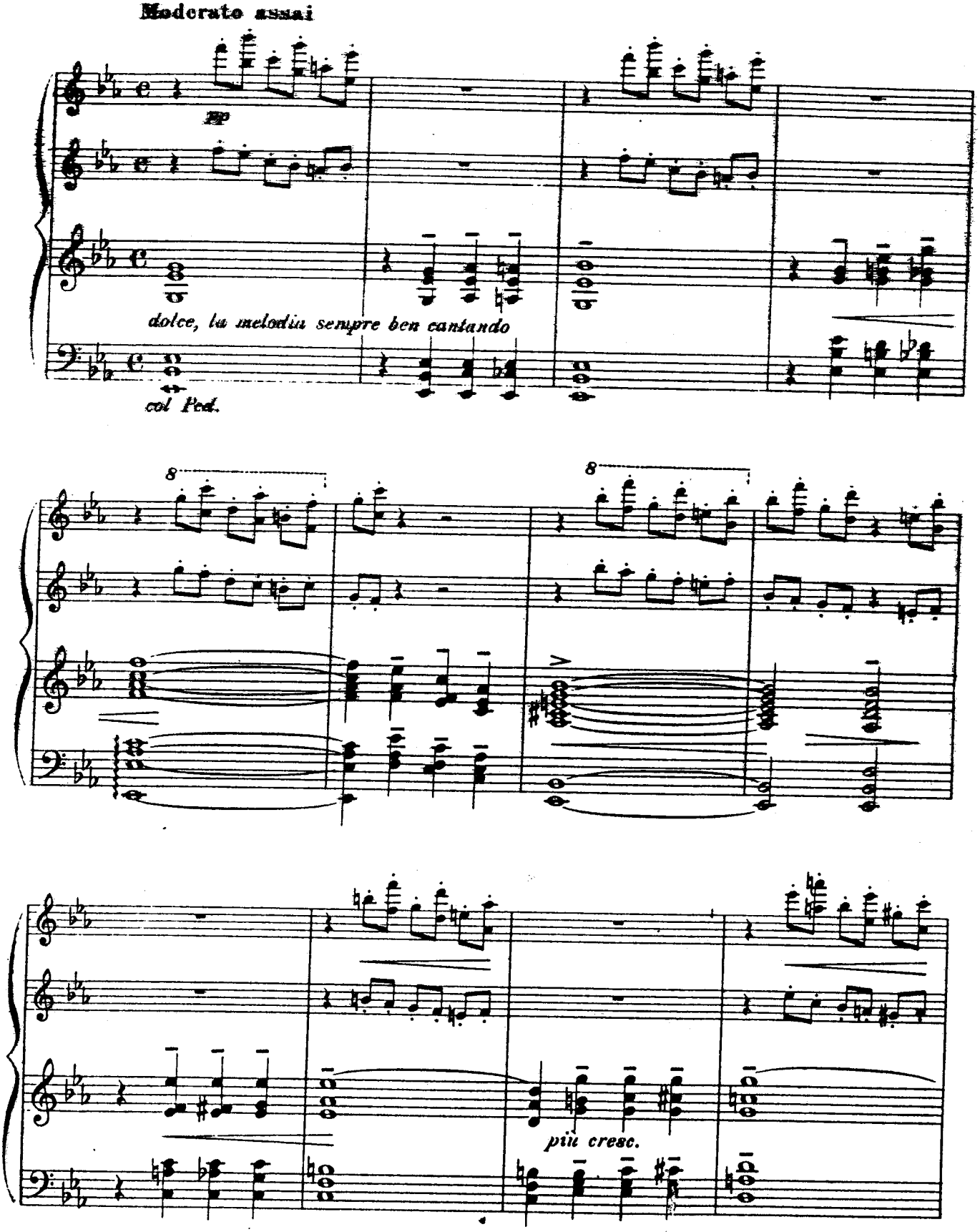
Moderato assai
pp
dolce, la melodia sempre ben cantando
col Ped.
8
8
più cresc.

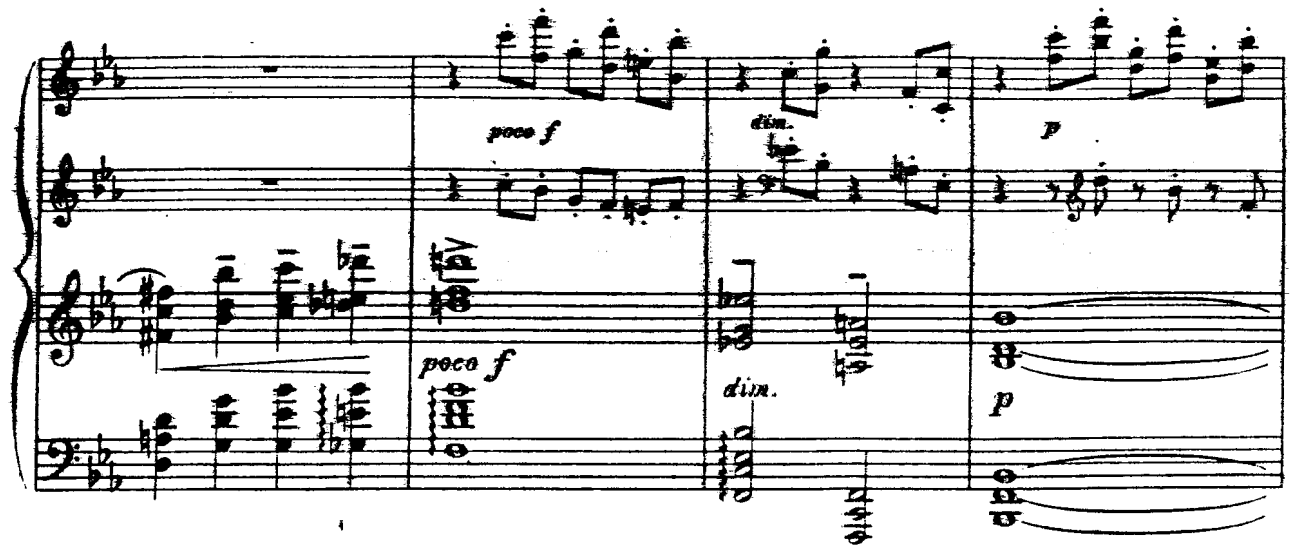
poco f
dim.
p
poco f
dim.
p

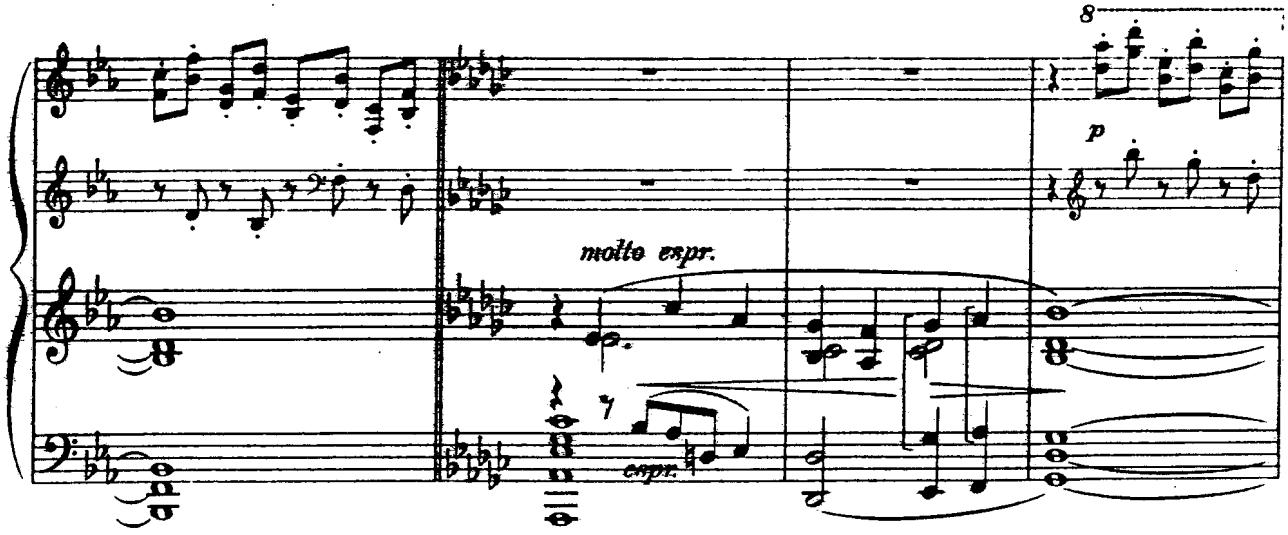
8
p
molto espr.
espr.

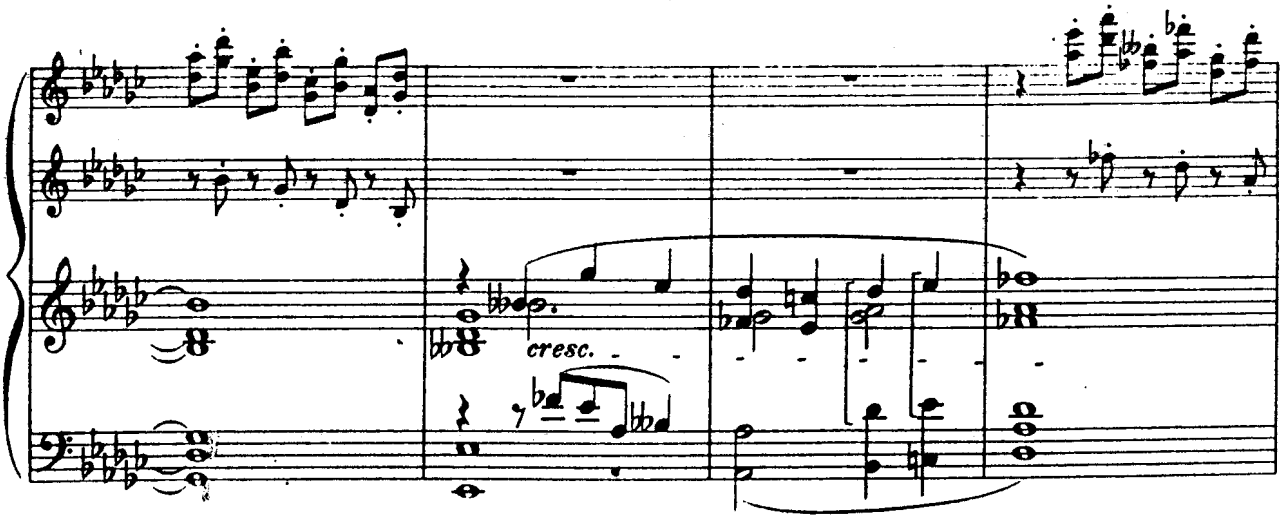
cresc.

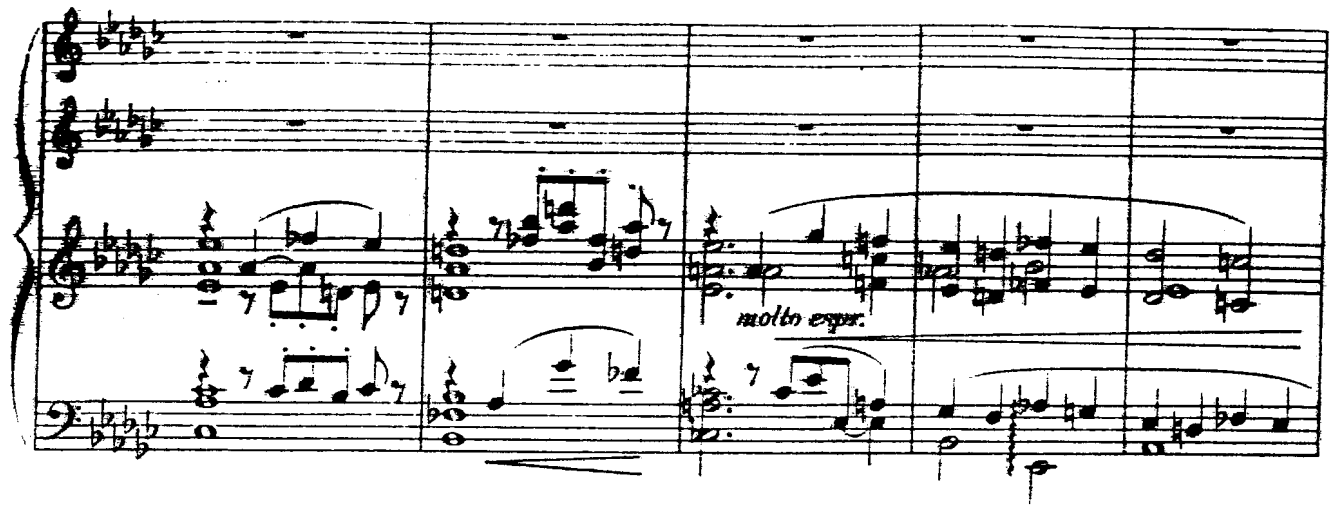
molto espr.

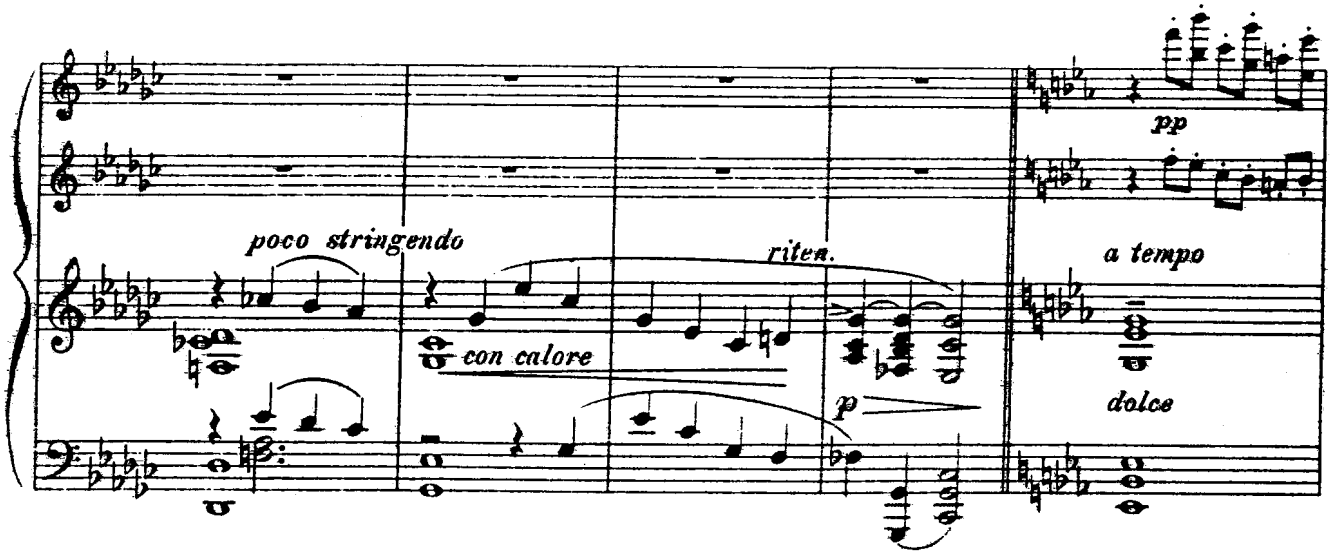
poco stringendo
con calore
riten.
p
pp
a tempo
dolce

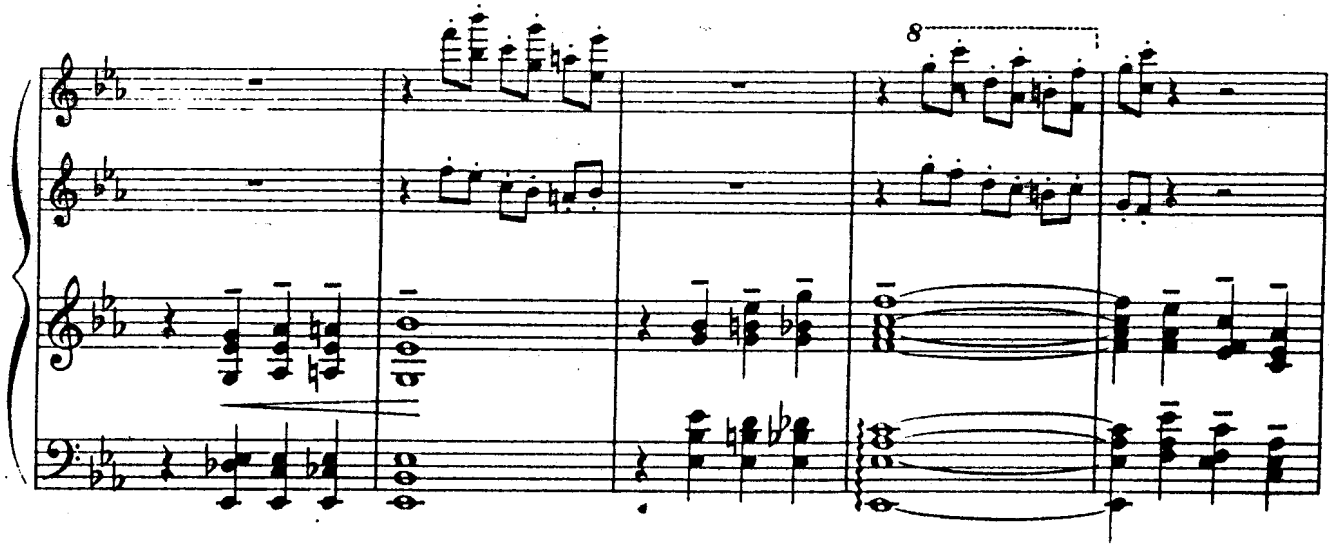
8

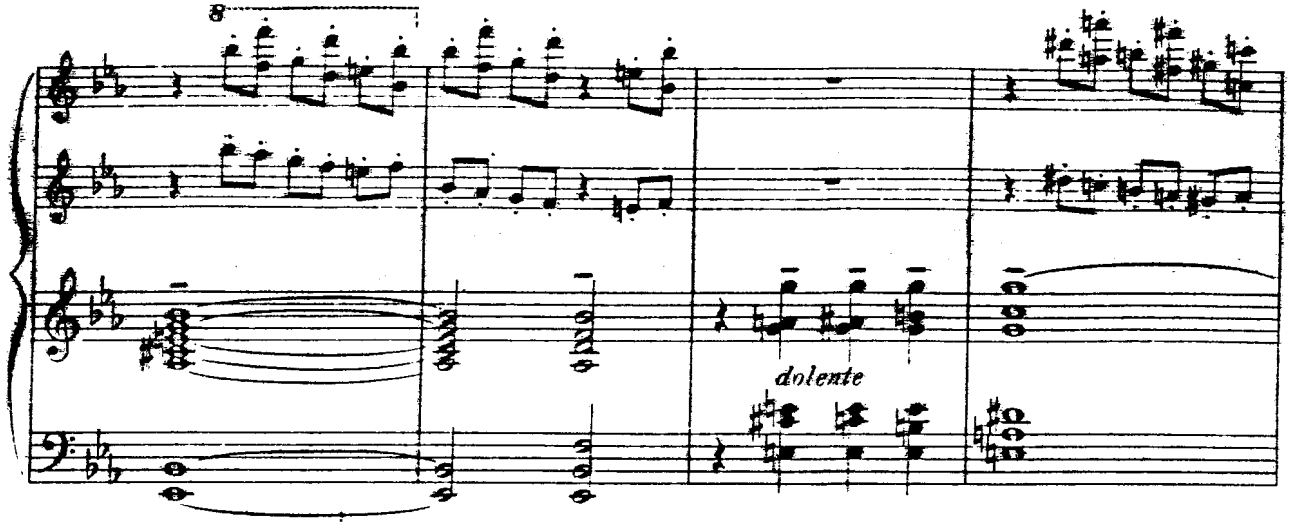
8
dolente

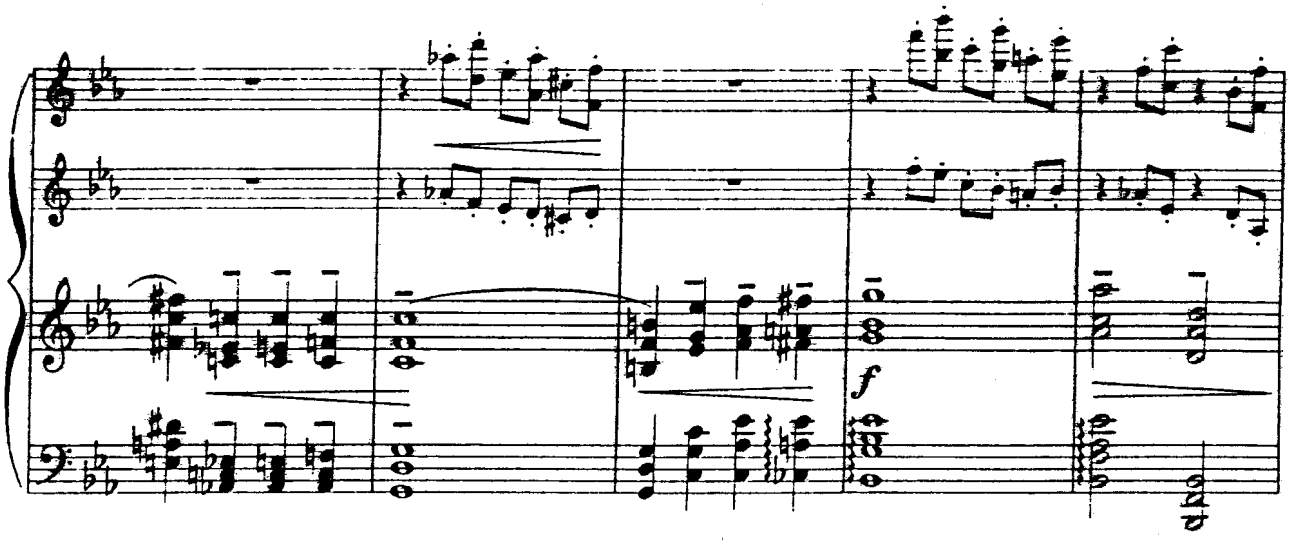
f

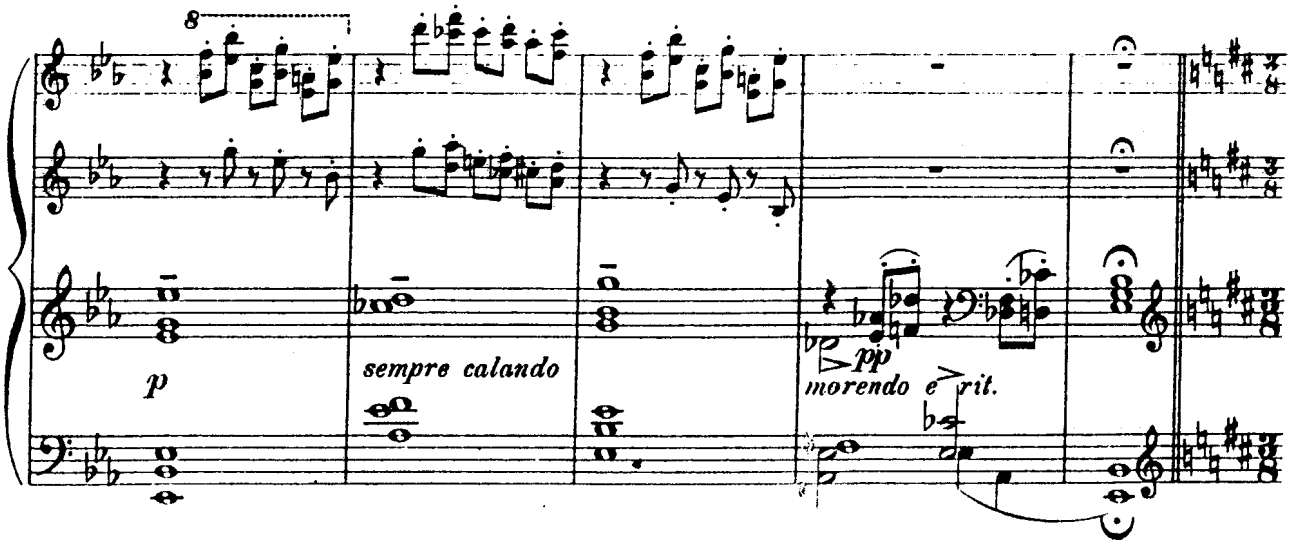
8
p
sempre calando
pp
morendo e rit.

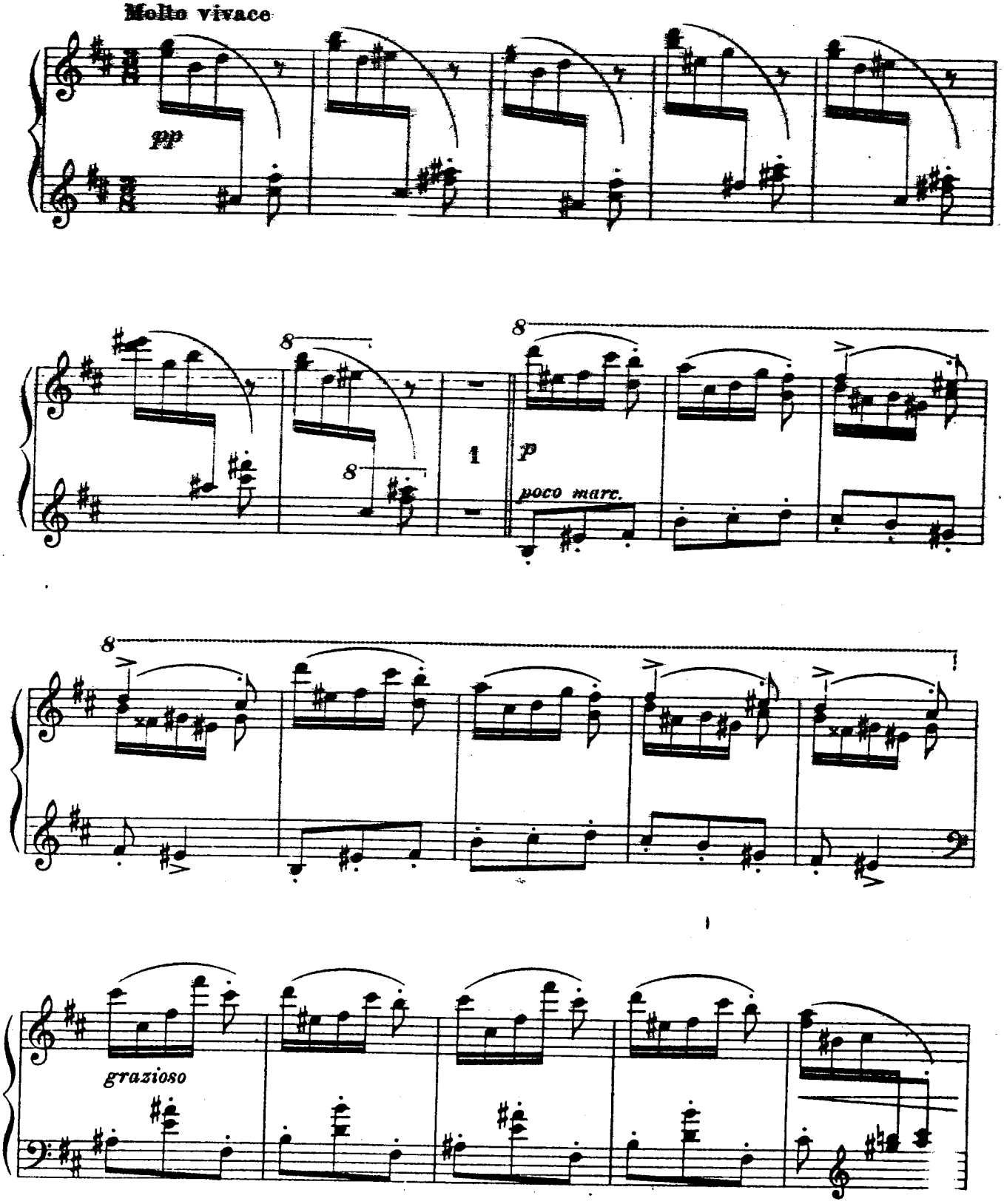
Molto vivace
pp
8
8
8
1
p
poco marc.
8
grazioso

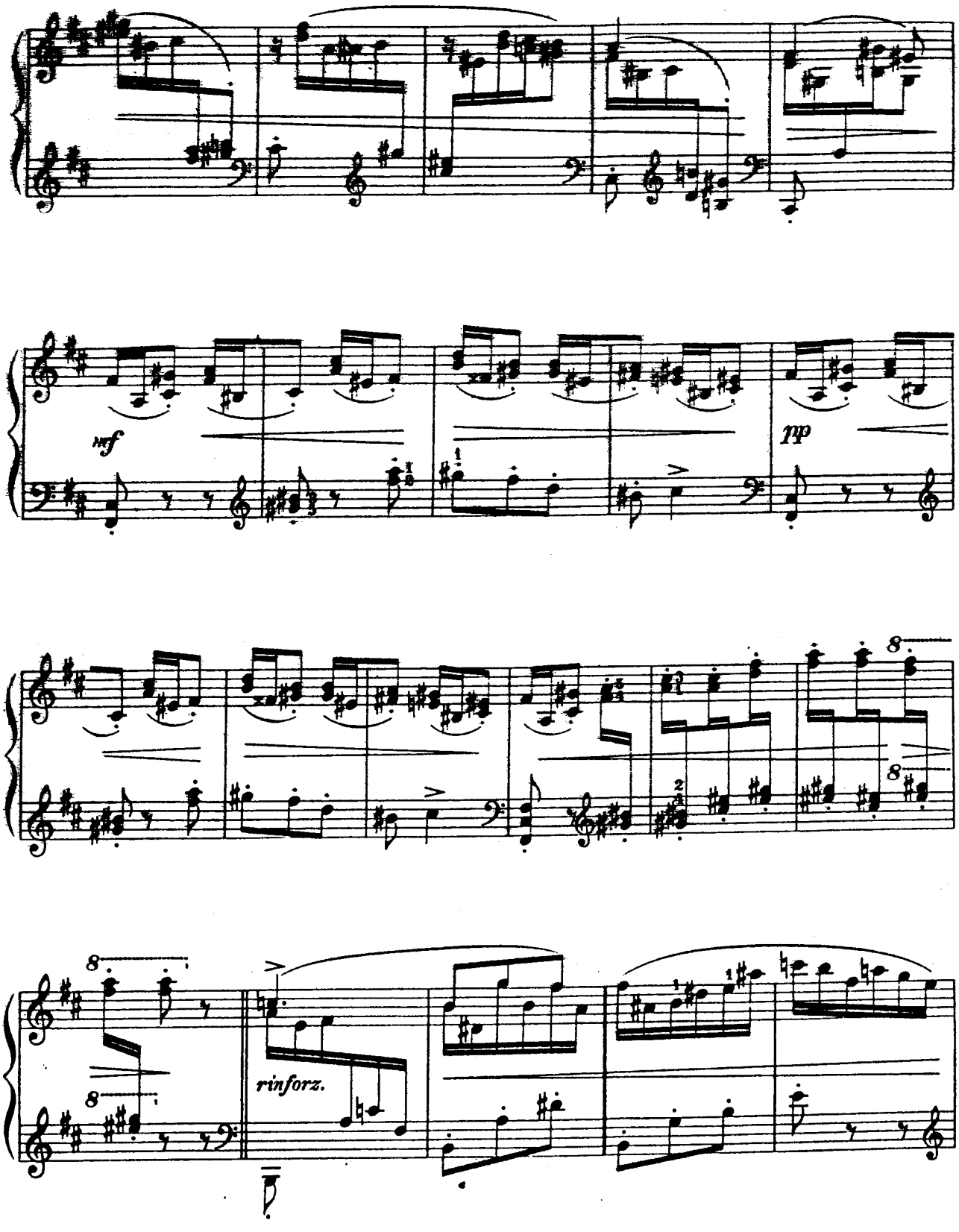
mf
pp
8
8
8
8
rinforz.

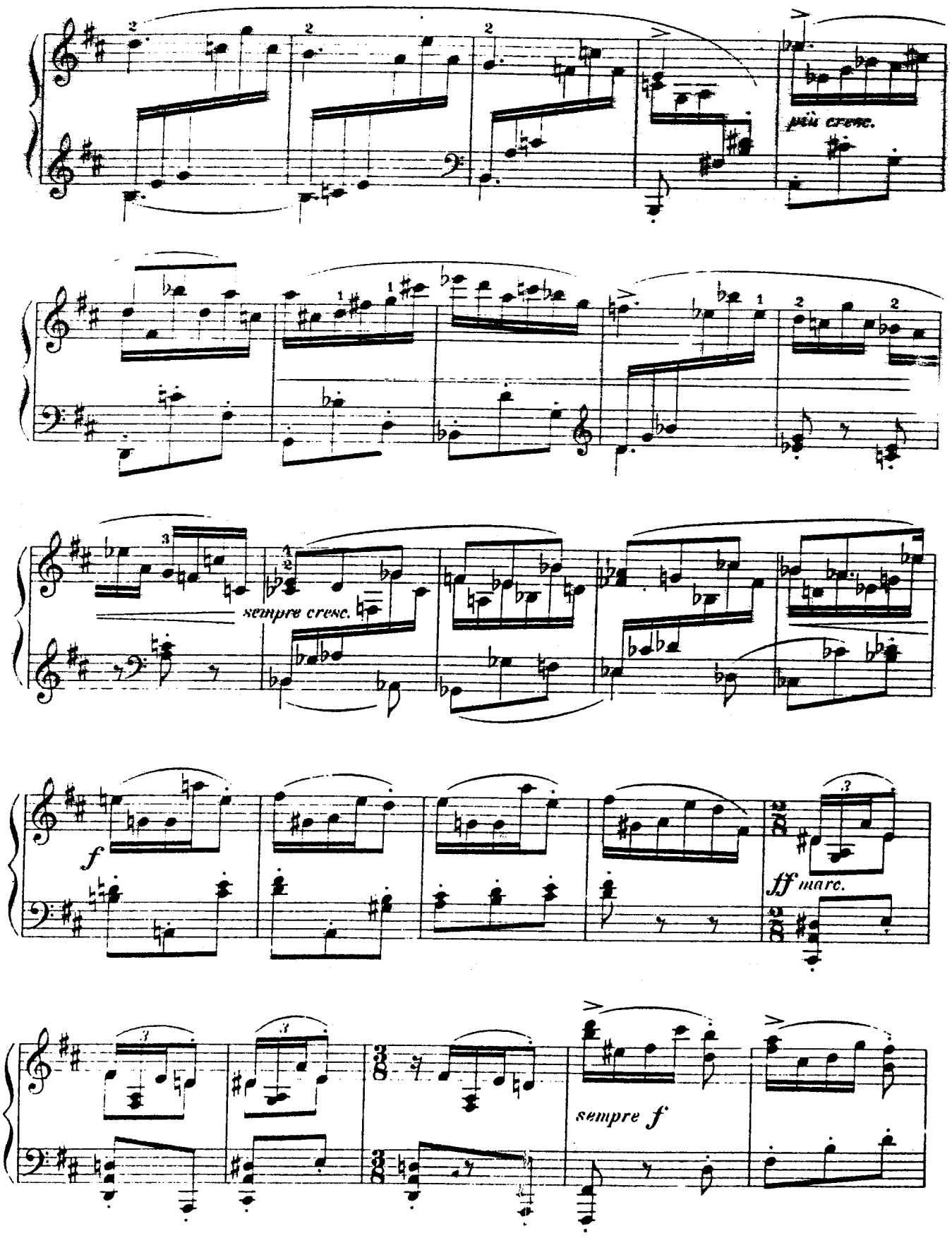
più cresc.
sempre cresc.
f
ff marc.
sempre f

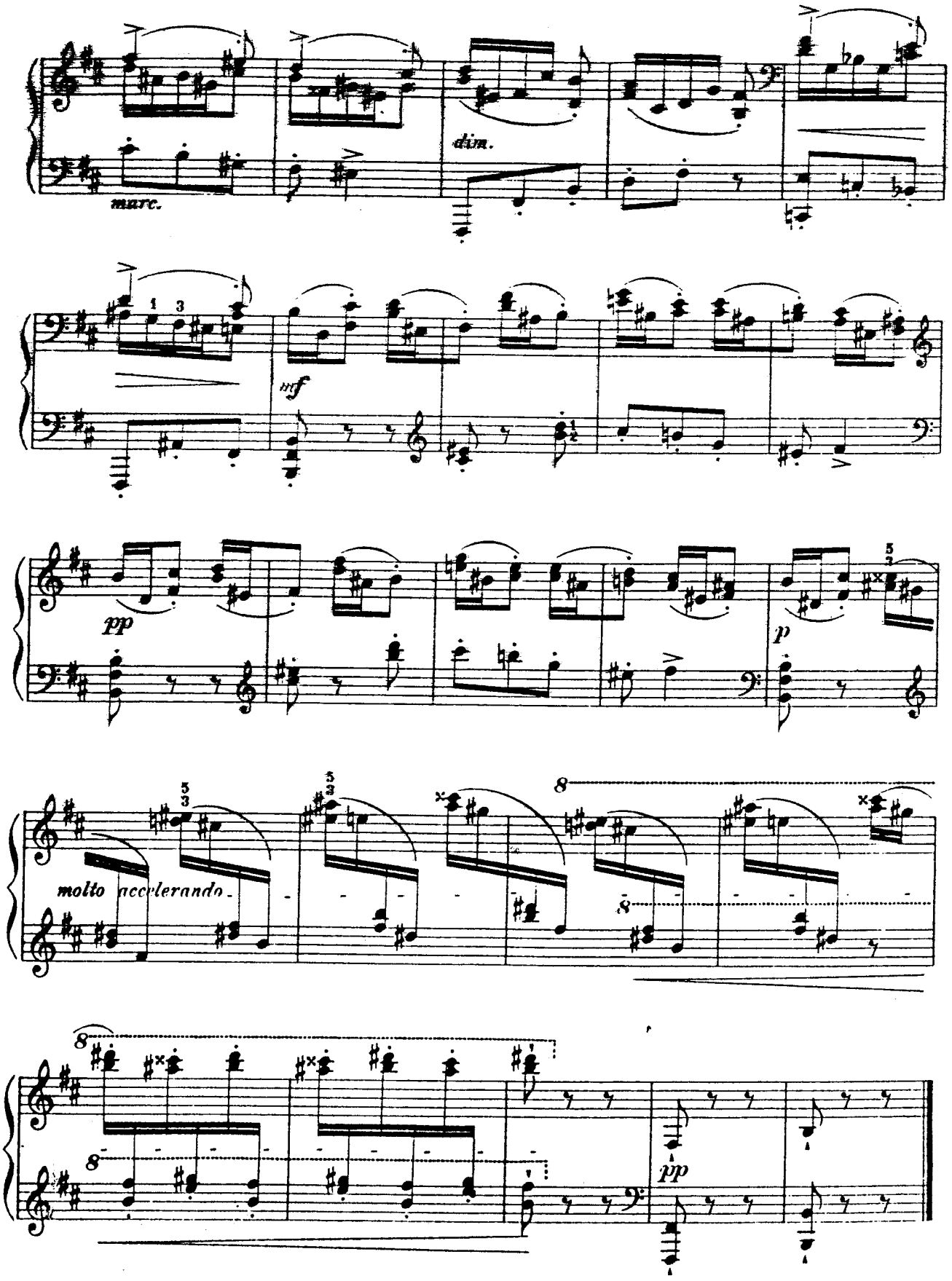
marc.
dim.
mf
pp
p
molto accelerando
pp