à mon ami PAUL LEVERKÜHN.

„LE LUTH"

(ZUR LAUTE)

2IÈME SÉRÉNADE

POUR PIANO

PAR

EMIL SAUER

27501. PR

Deutsche Musikbeamtenbund BERLIN bei d. Kgl. Bibliothek

Tous droits d'édition, d'exécution publique, de traduction, de reproduction et d'arrangements réservés.
Pour tous Pays.

LONDON
SCHOTT & Co
157 & 159 Regent Street

BRUXELLES
SCHOTT FRÈRES
Montagne de la Cour

MAYENCE
B. SCHOTT'S SÖHNE

PARIS
EDITIONS SCHOTT

Printed in Germany.

Geschenk des Verlags

Copyright 1904 by B. Schott's Söhne, Mayence.

„LE LUTH“

(„Zur Laute“)

2me Sérénade.

Emil Sauer.

Allegretto grazioso, ma non più.

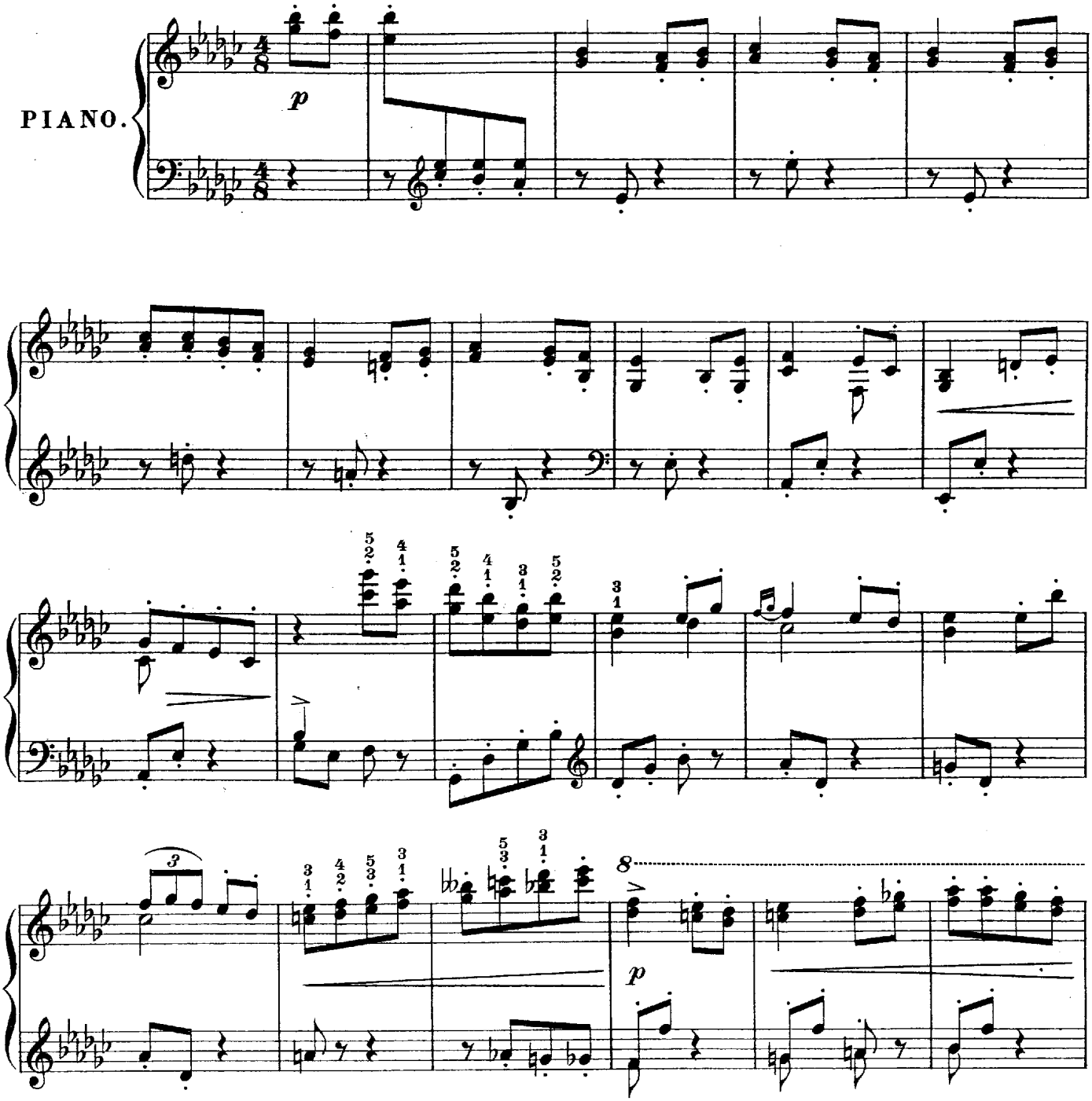

Stich u. Druck von B. Schott's Söhne in Mainz.

27501

Copyright 1904 by B. Schott's Söhne.

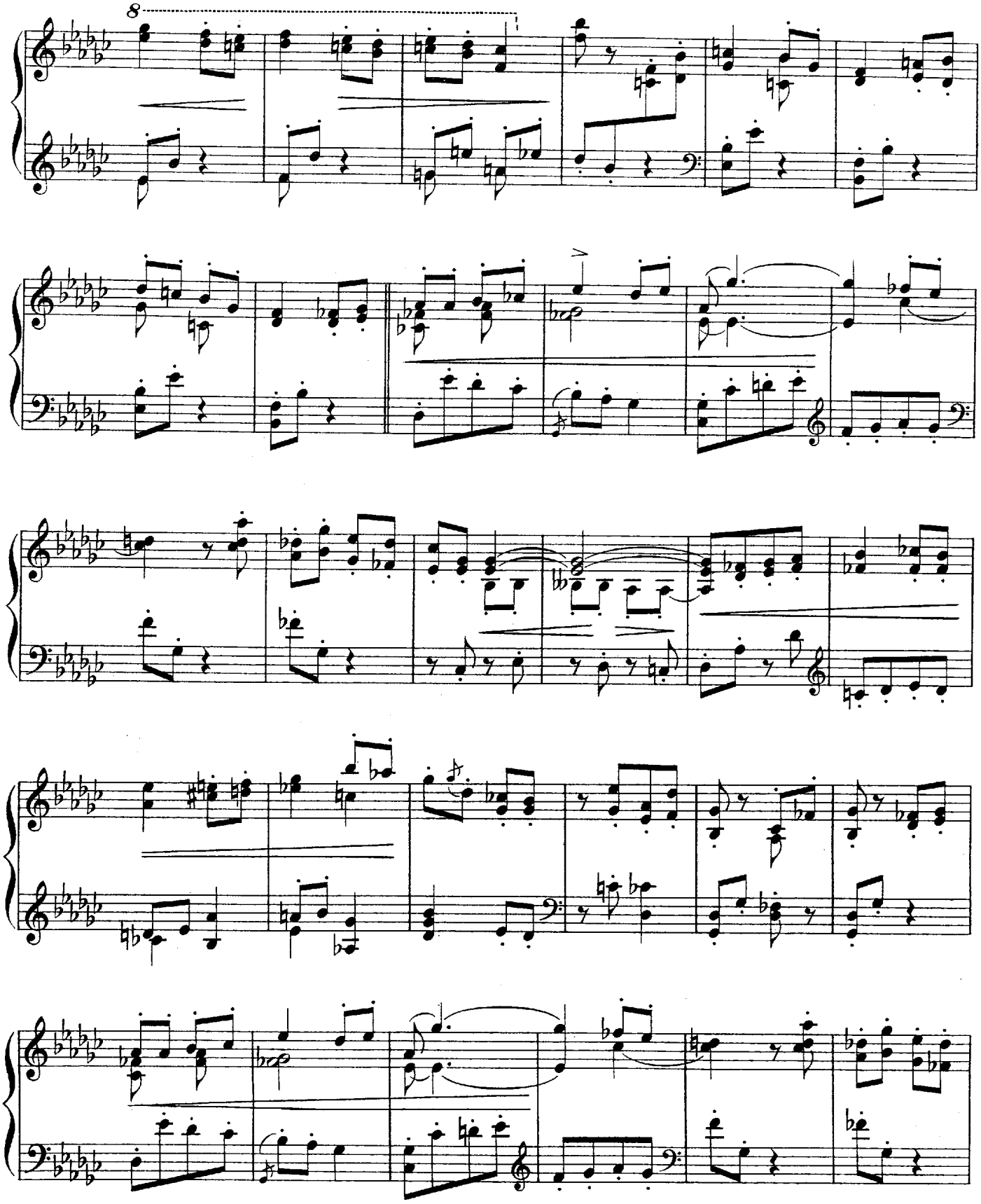

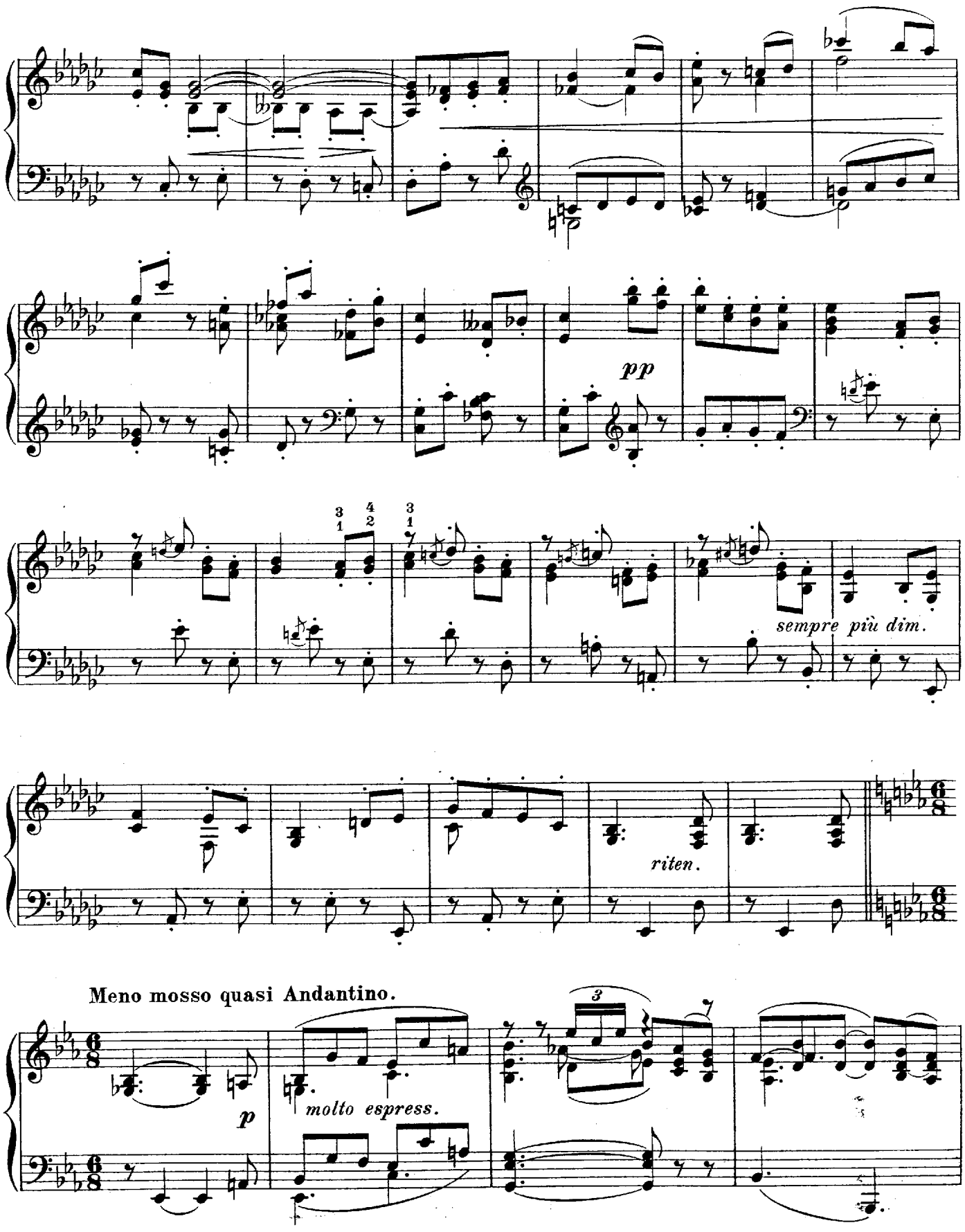
pp
sempre più dim.
riten.
Meno mosso quasi Andantino.
p
molto espress.

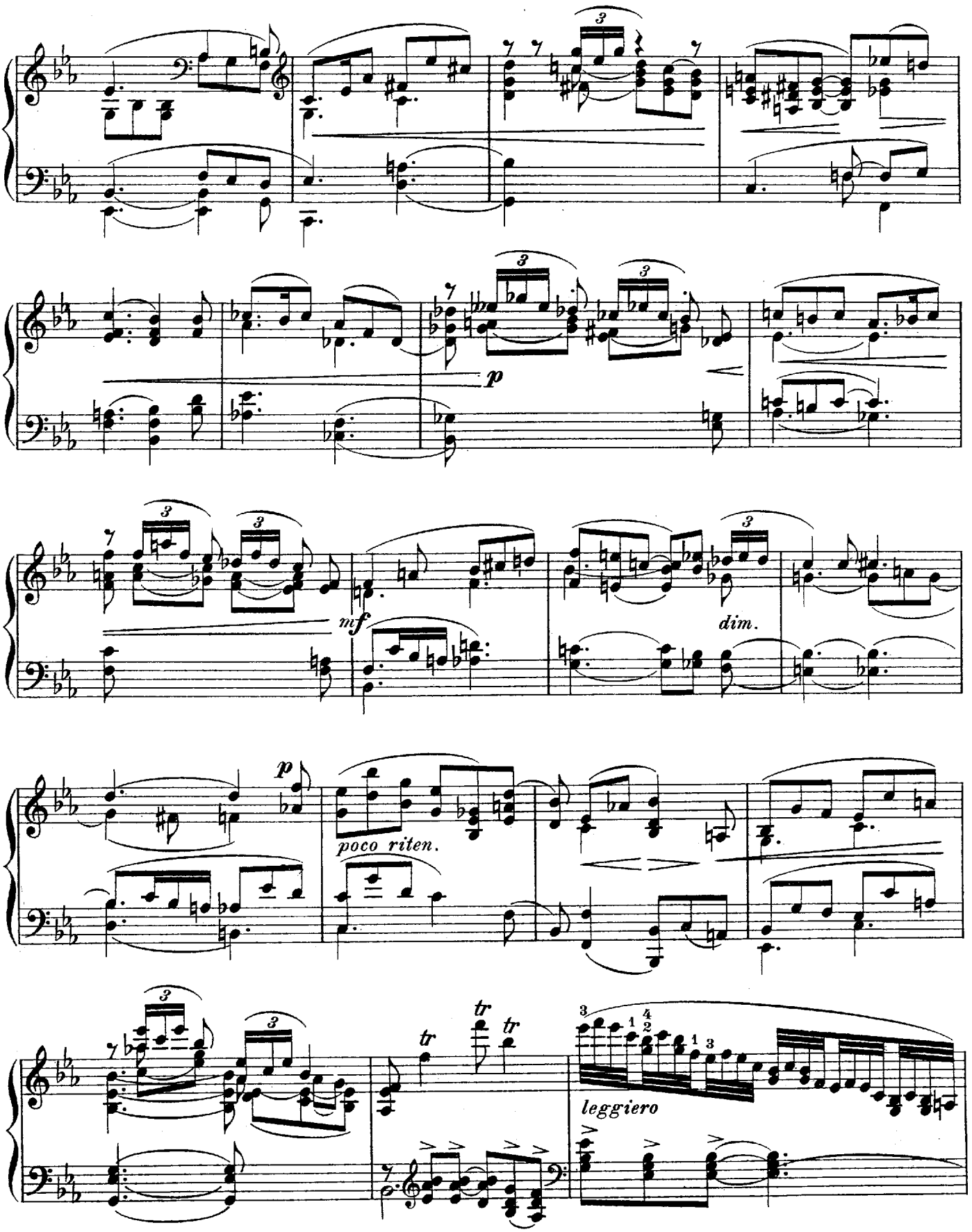
p
mf
dim.
p
poco riten.
tr
tr
tr
leggiero

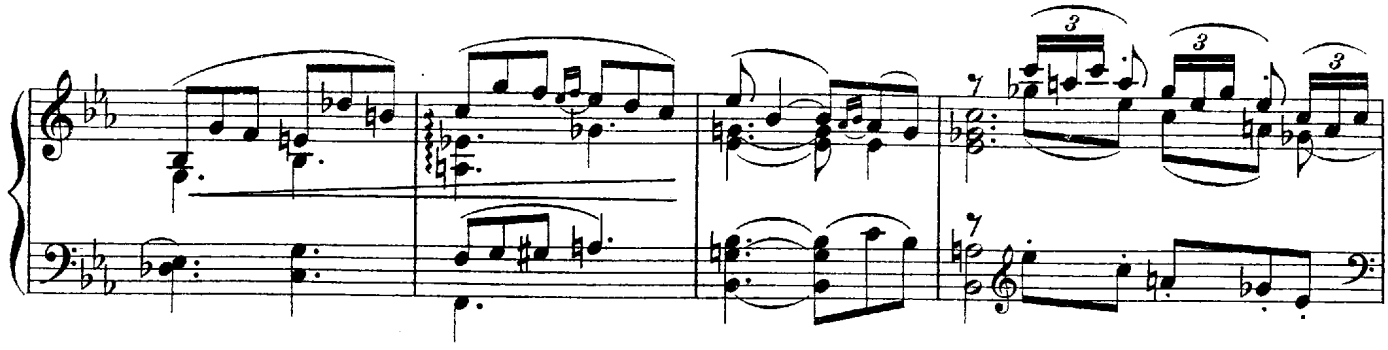

Tempo I.

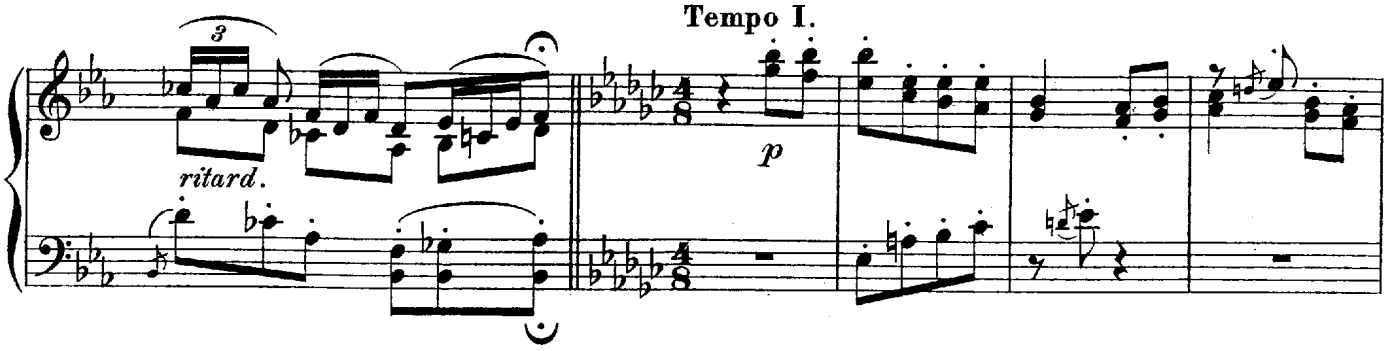

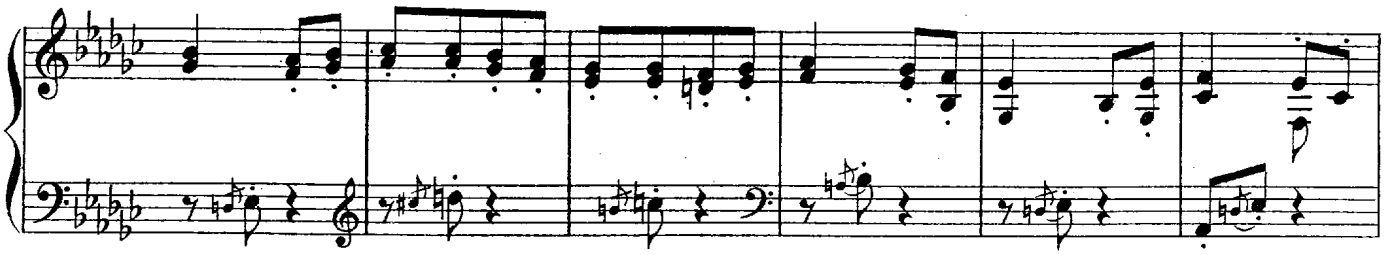

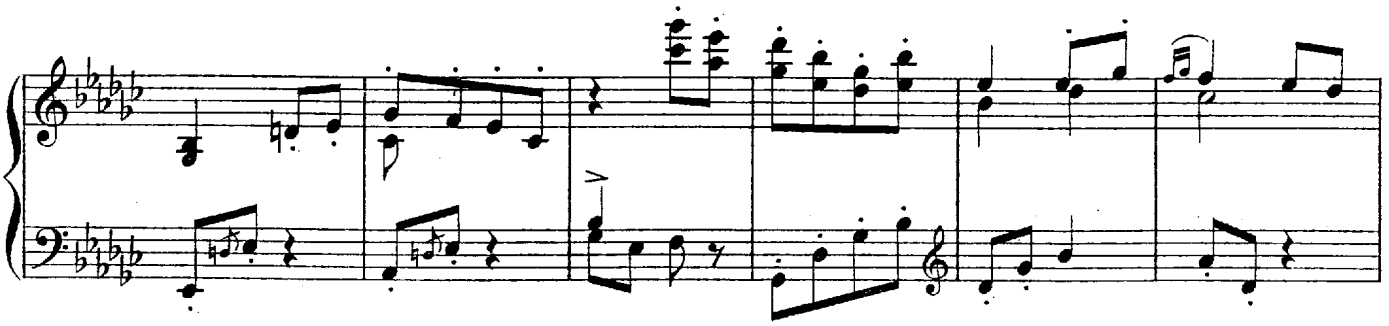

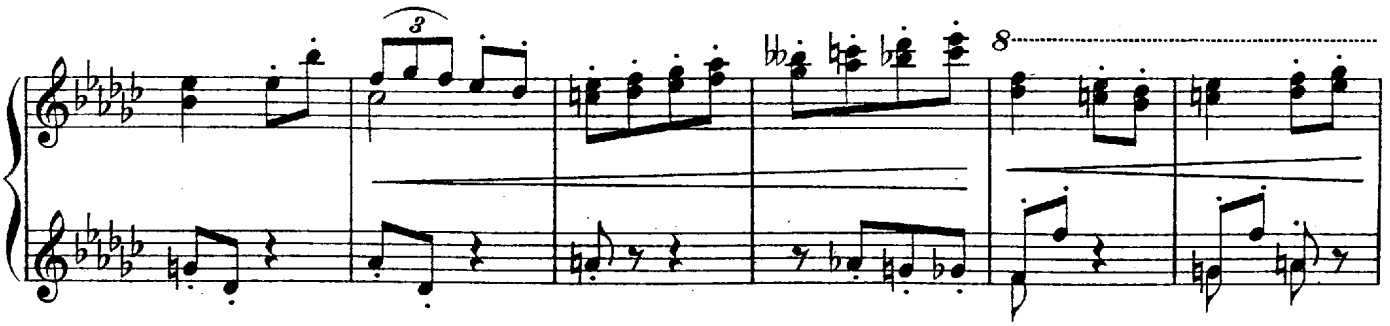

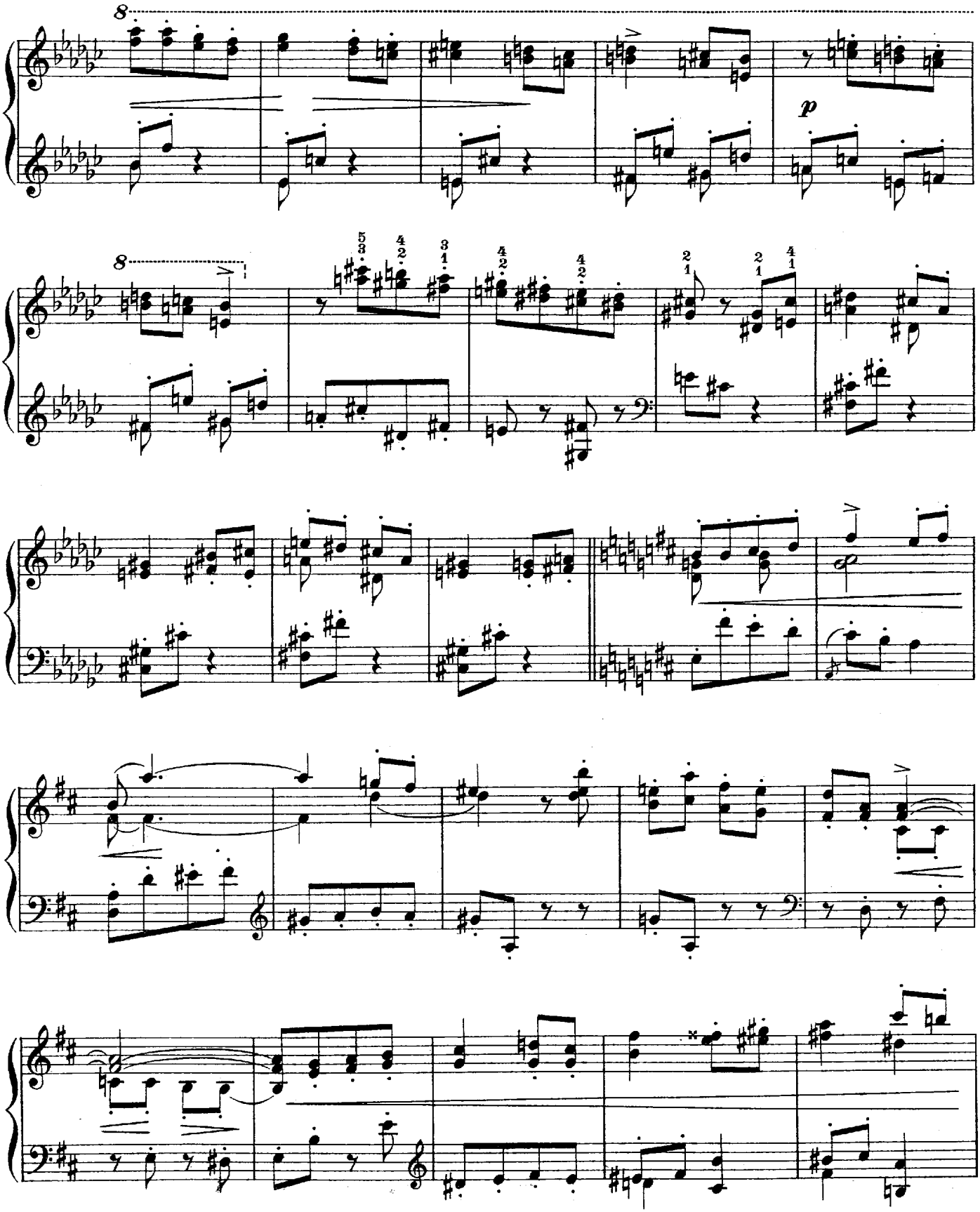

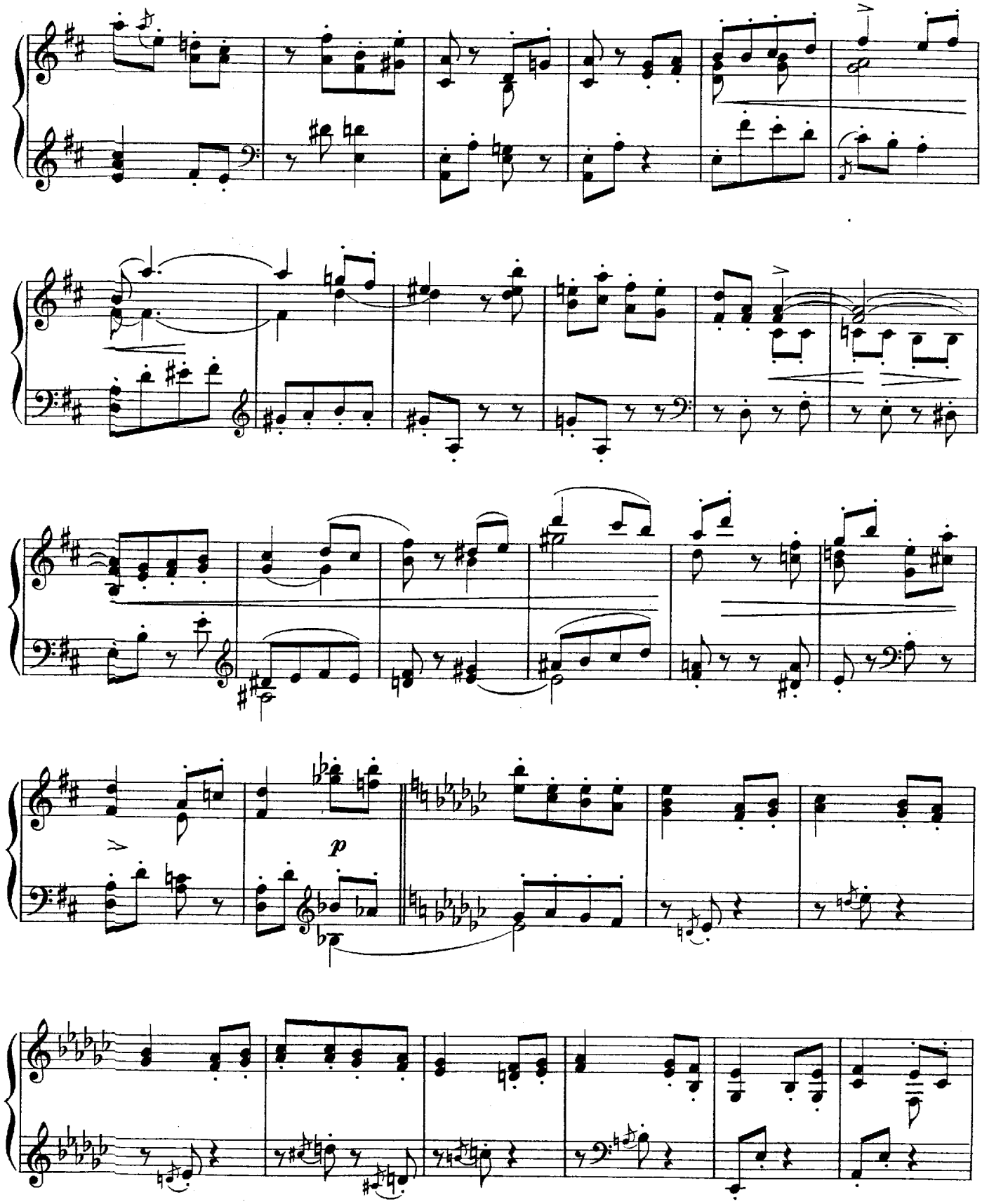
p

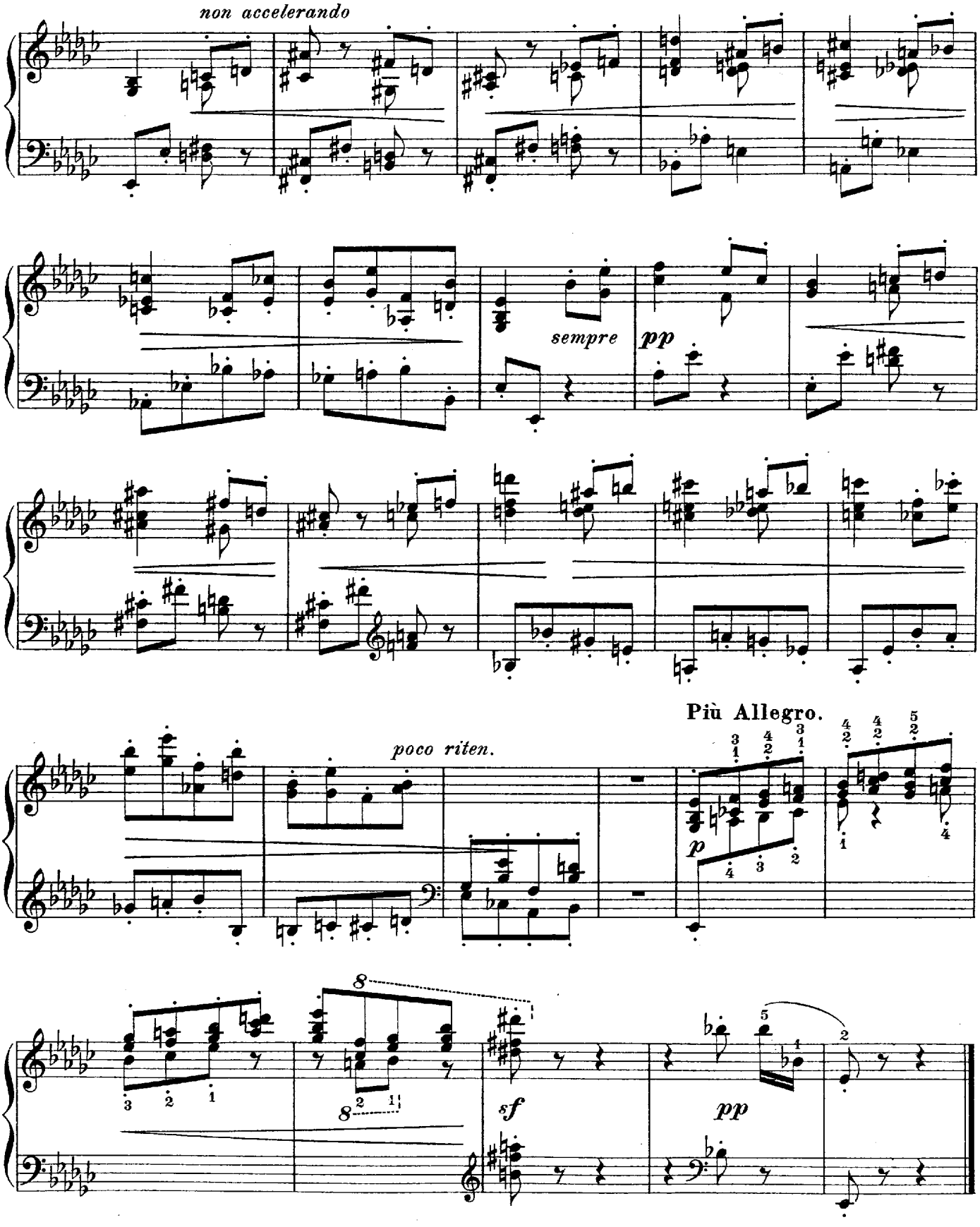
non accelerando
sempre
pp
Più Allegro.
poco riten.
p
8
8
sf
pp