

Concerto in Fa minore

per Violino, Archi e Organo (o Cembalo)

L'Inverno

Da "Il Cimento dell'armonia e dell'invenzione"
Op. VIII no. 4 - F. I no. 25

Antonio Vivaldi

1678 - 1741

Violin II

Agghiacciato tremar tra nevi argenti

Allegro non molto

*Correr battendo i piedi ogni momento
Correre e battere li piedi per il freddo*

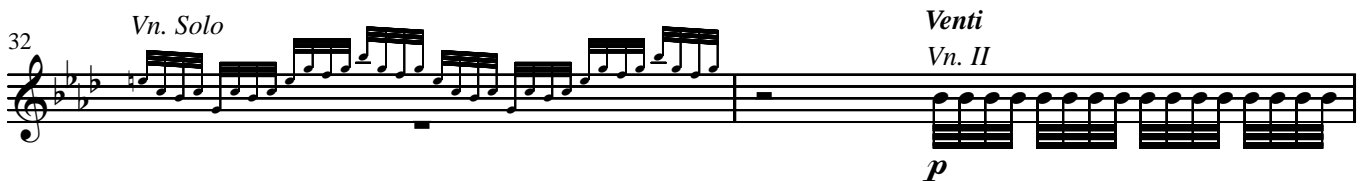

36 *f* *p* *f*

38 **F** *mp*

42 **G** 2

47 **H** *E pel soverchio gel battere i denti;* *p*

50

53

56 **J** *f*

58

60

62

Violin II*Passar al foco i di quietnti e contenti Mentre la pioggia fuor bagna ben cento***La Pioggia****Largo**

pizz.

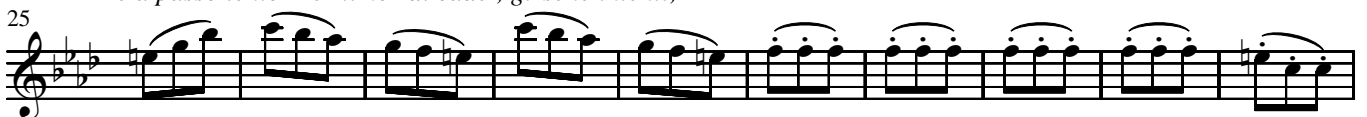
*Caminar sopra il ghiaccio,***Allegro***Caminar piano e con timore
e a passo lento Per timor di cader, girsene intenti;**Gir forte, sdruciolar; cader a terra,*

44 *Cader a terra*

51 **N** *Correr forte*
Di nuovo ir sopra'l ghiaccio e correr forte

1 2 3 4 5 6 7 8 9 10

61 *p*

69 **O** 1 2 3

77 4 5 6 5 **P** *Vn. I* *Vn. II* *f*

88 *Sinch'il ghiaccio si rompe, e si disserra;* 4

Vn. Solo **Q** *Lento* *Vn. II*
Il vento siroco
Sentir uscir dalle serrate porte

105

114 **R** *Il vento borea e tutti li venti*
Siroco Borea e tutti i Venti in guerra. 3 *p*

124

f

128

132

136

136

139

142

145

147

150

Quest'è'l verno, ma tal, che gioia apporte.
