BACCHANALE.

ACTE I. SCÈNE I.

SECONDA.

Allegro (♩=80)

PIANO.

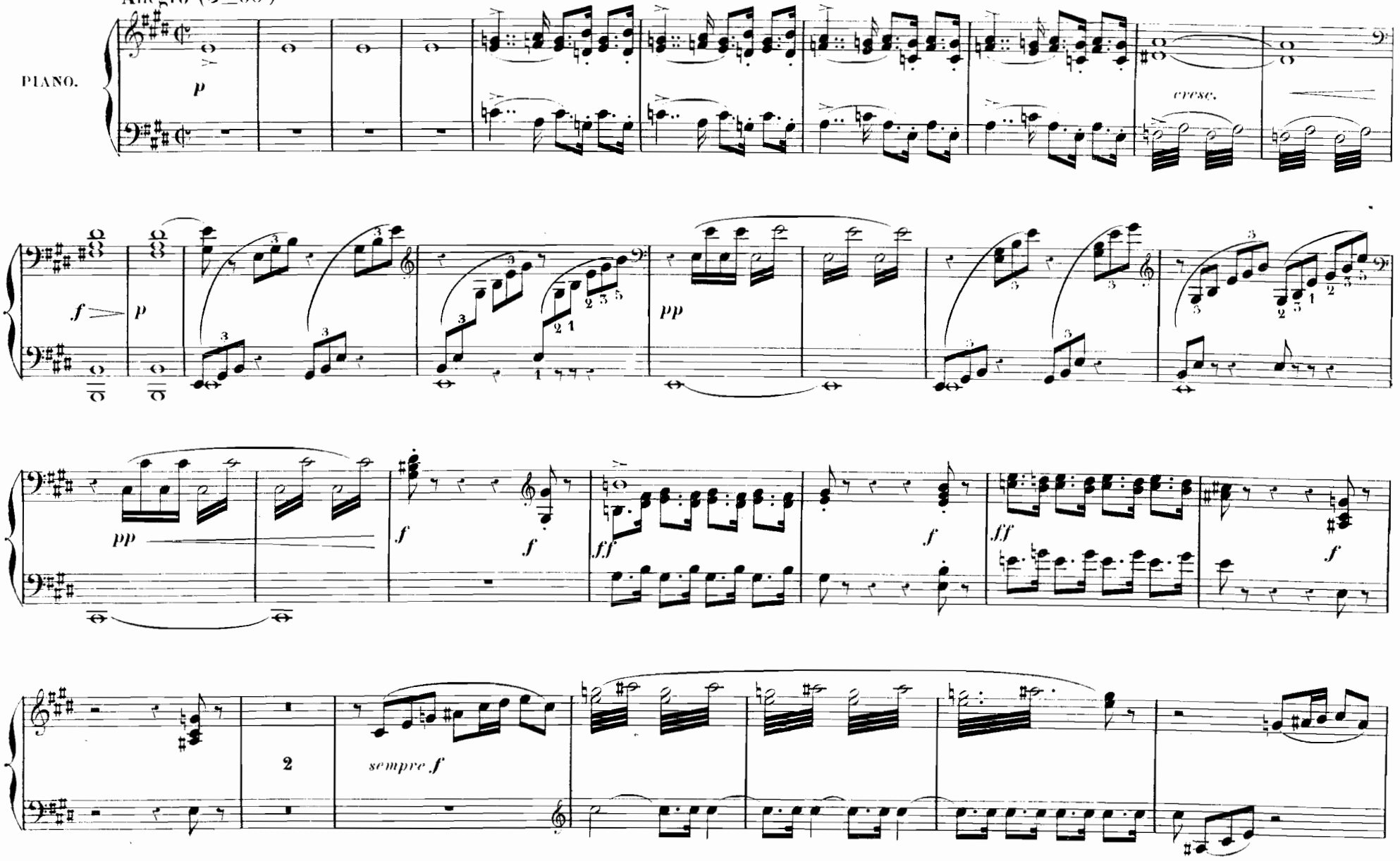

BACCHANALE.

ACTE I. SCÈNE I.

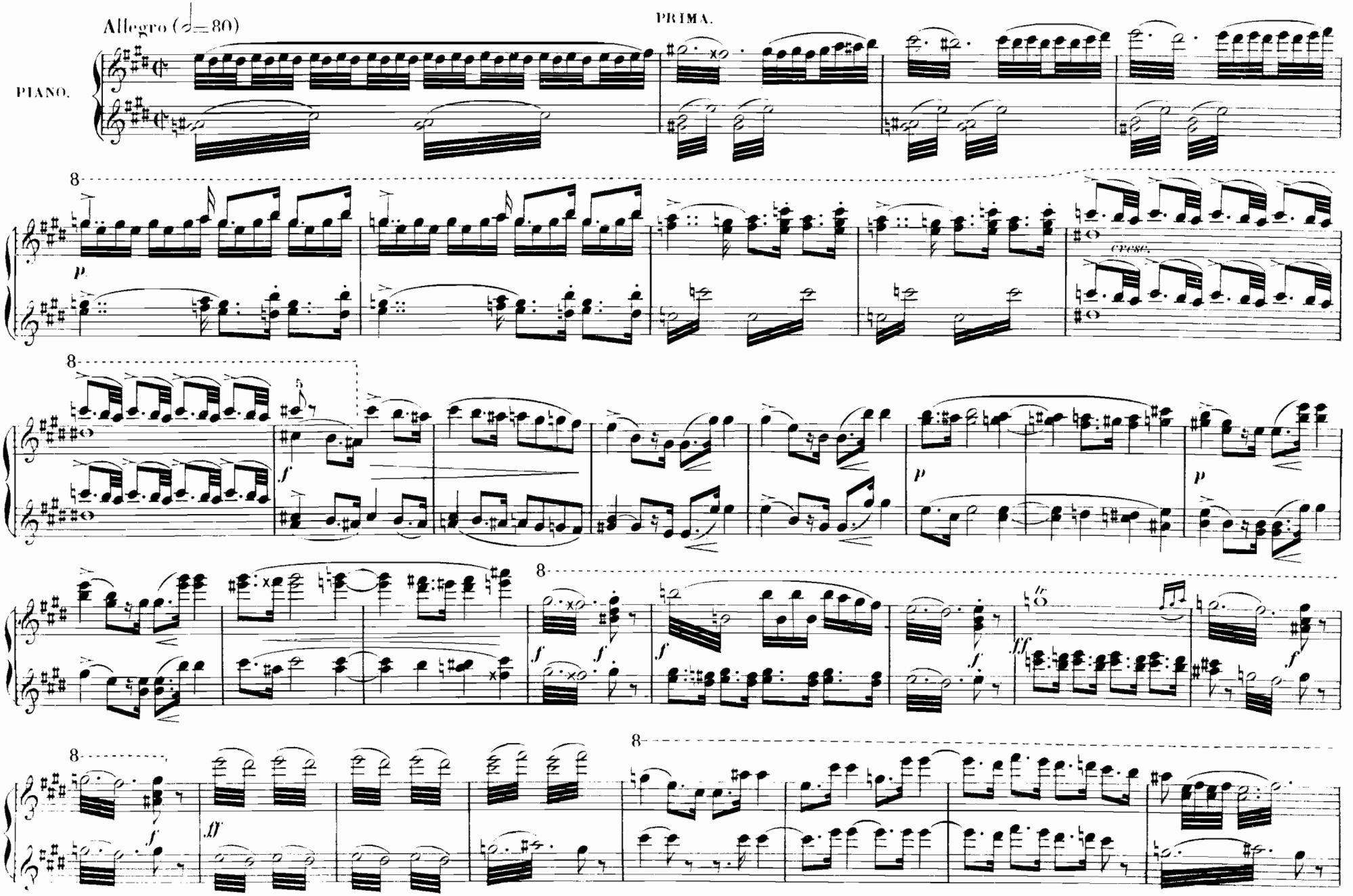

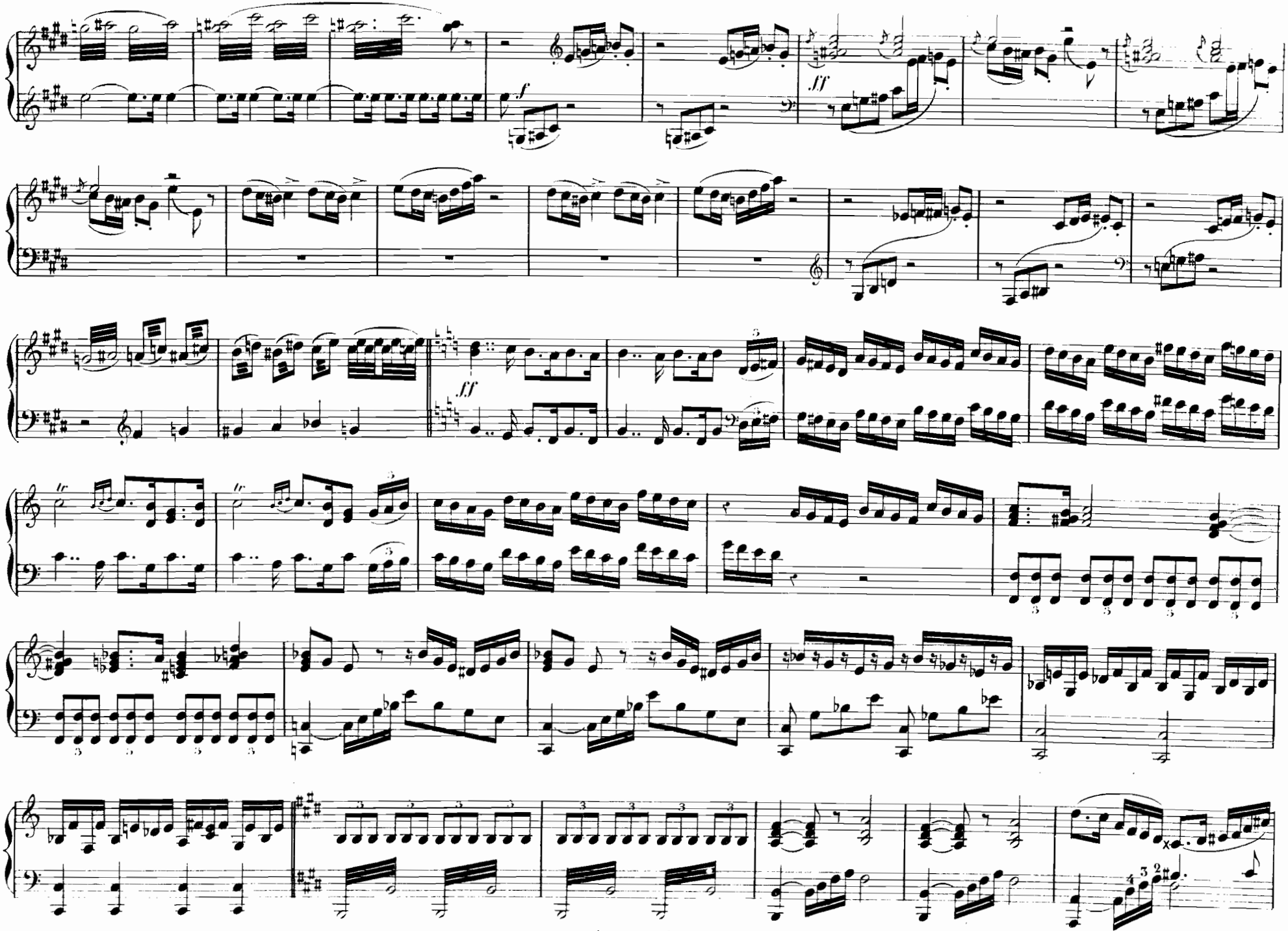
f
ff
ff
lr
lr

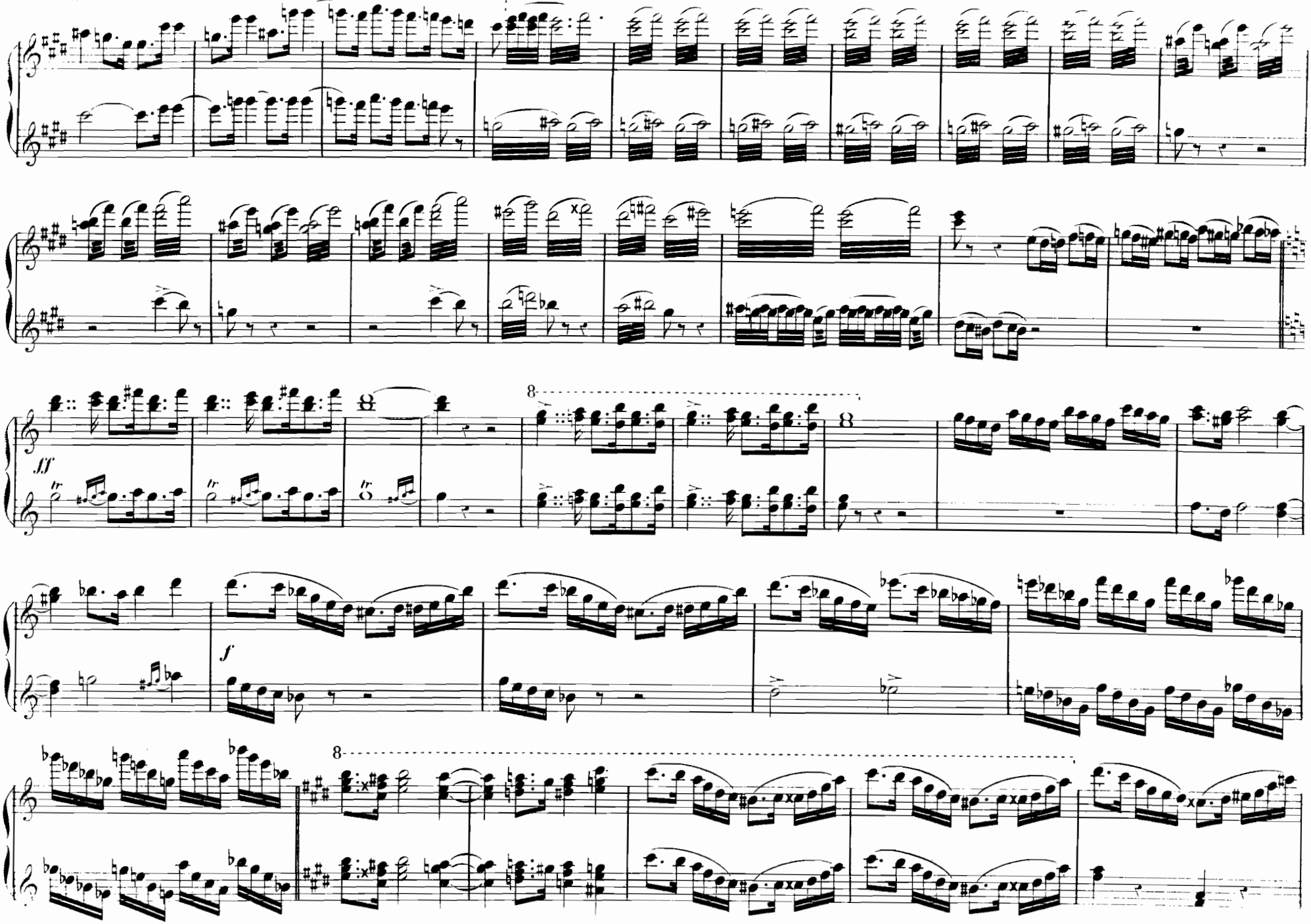
ff
tr
8
f

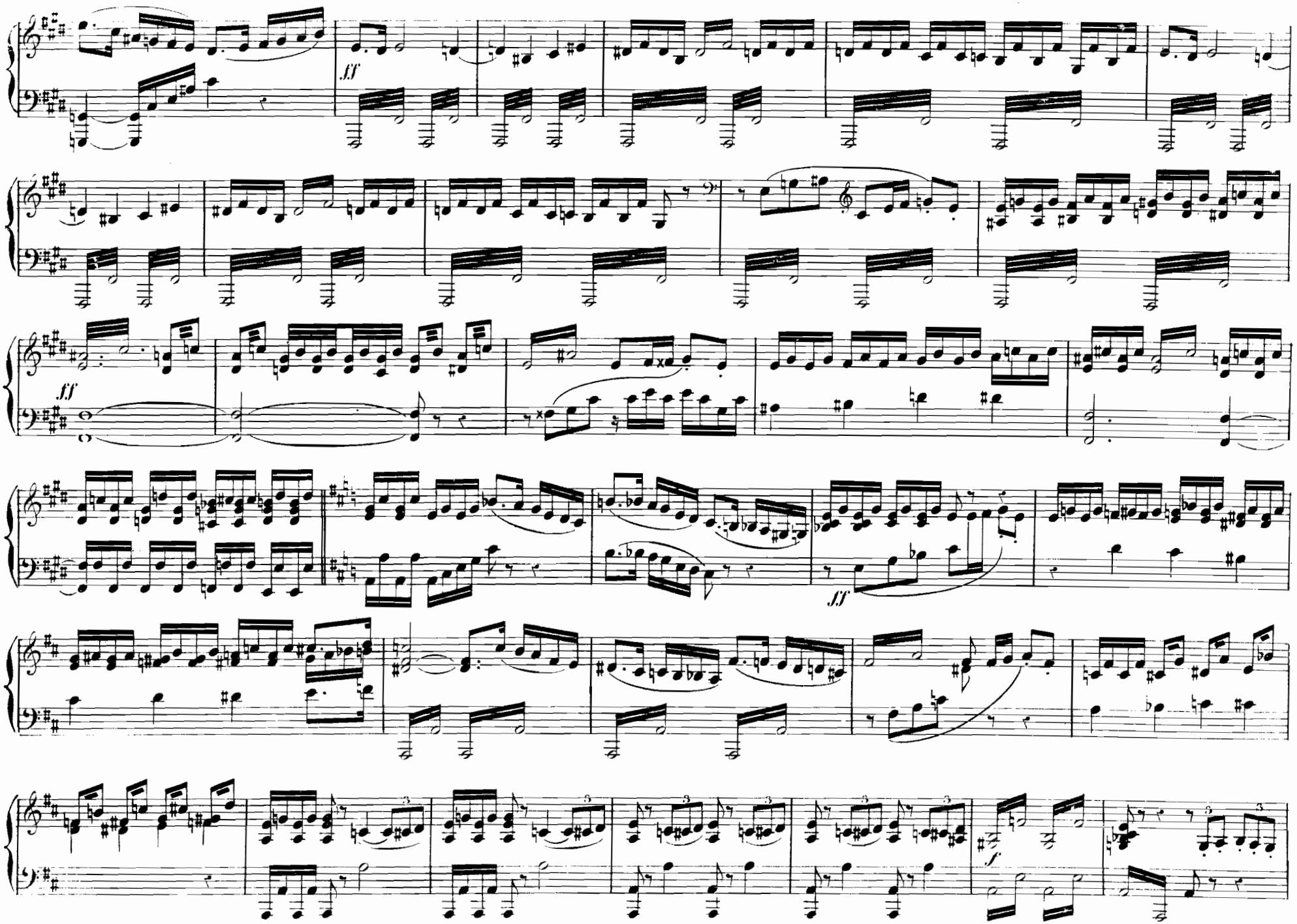
ff
ff
ff
f

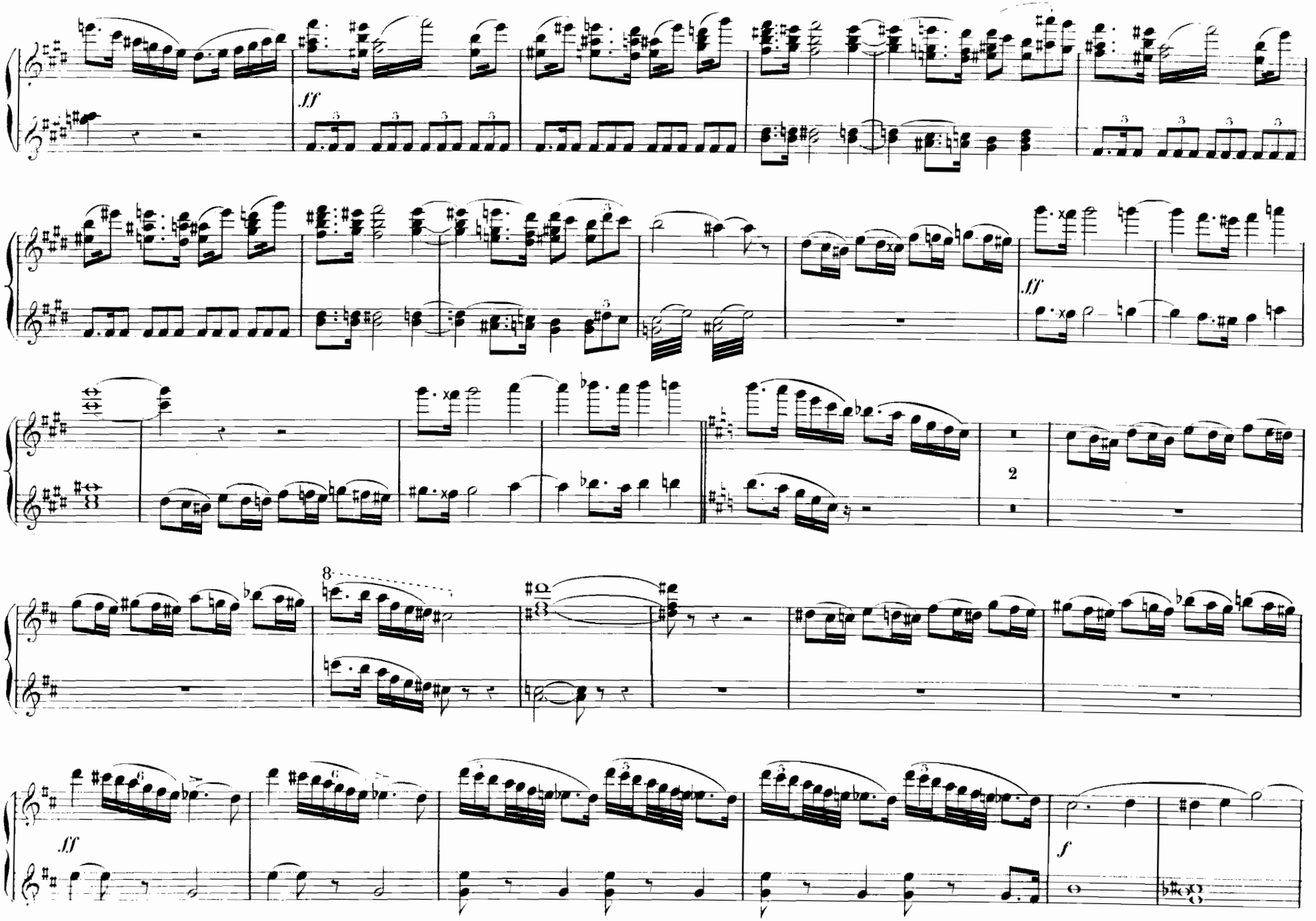
fff
fff
fff
8
2
fff
f

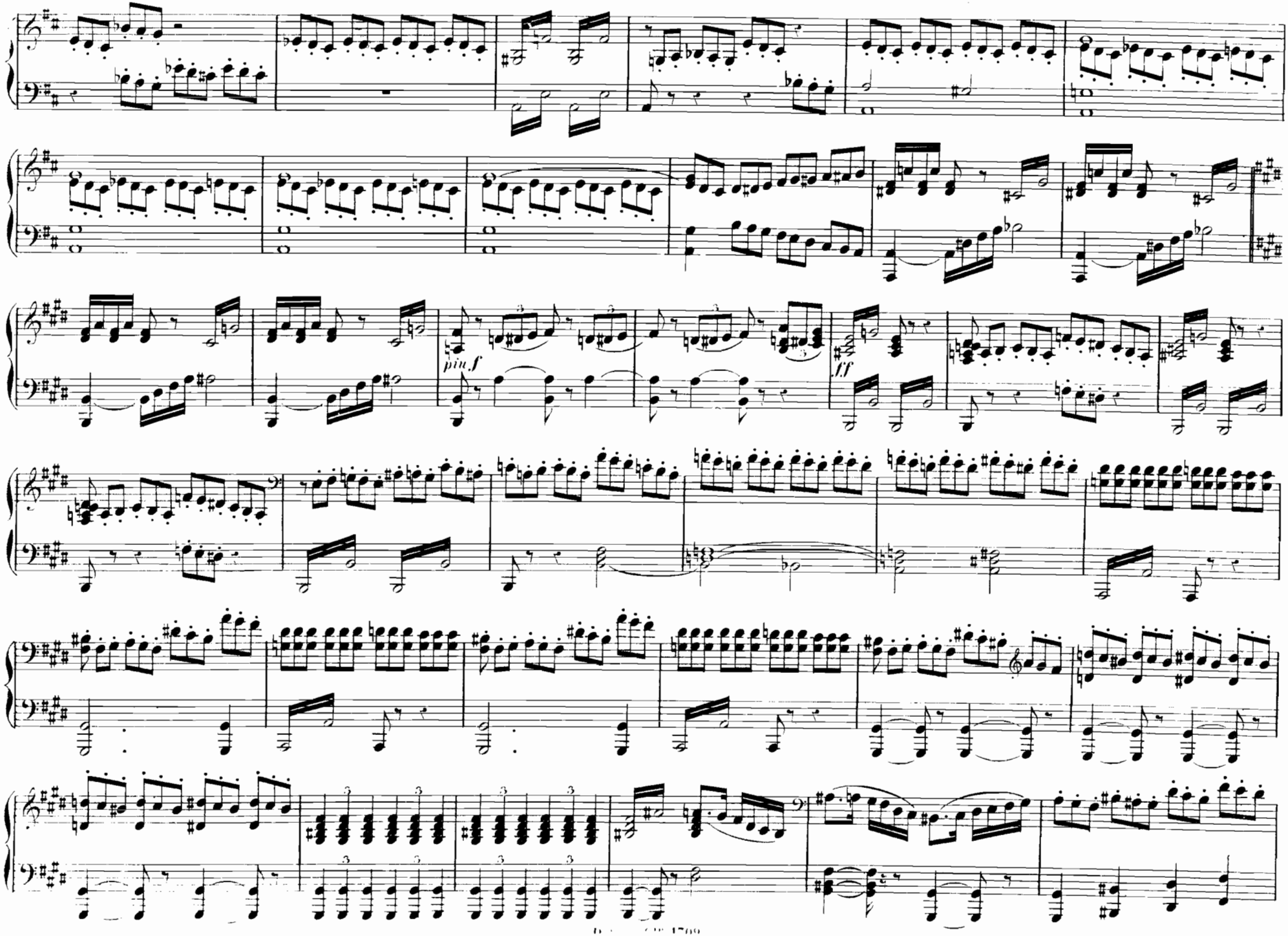
più f
ff

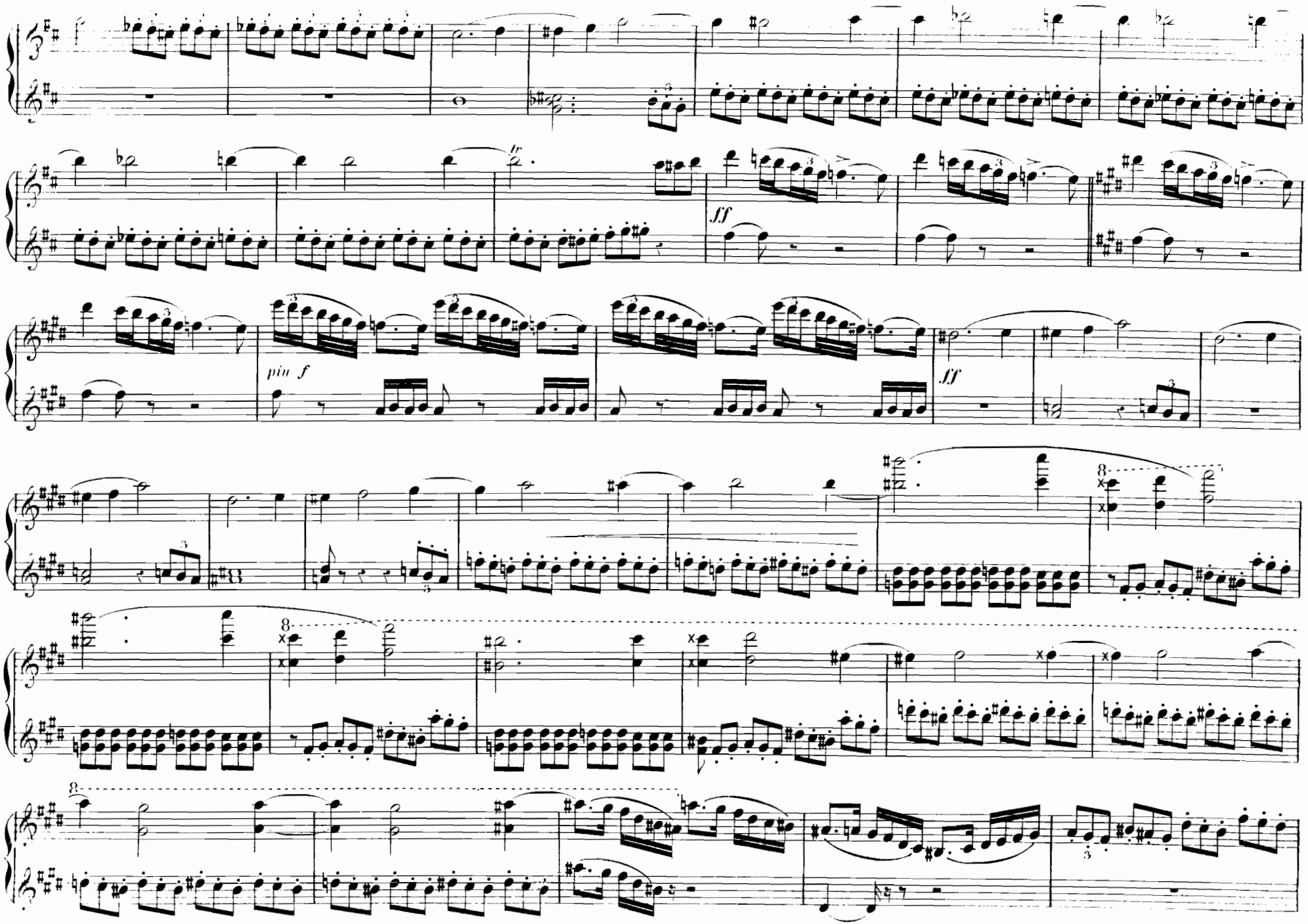
fr
ff
più f
ff

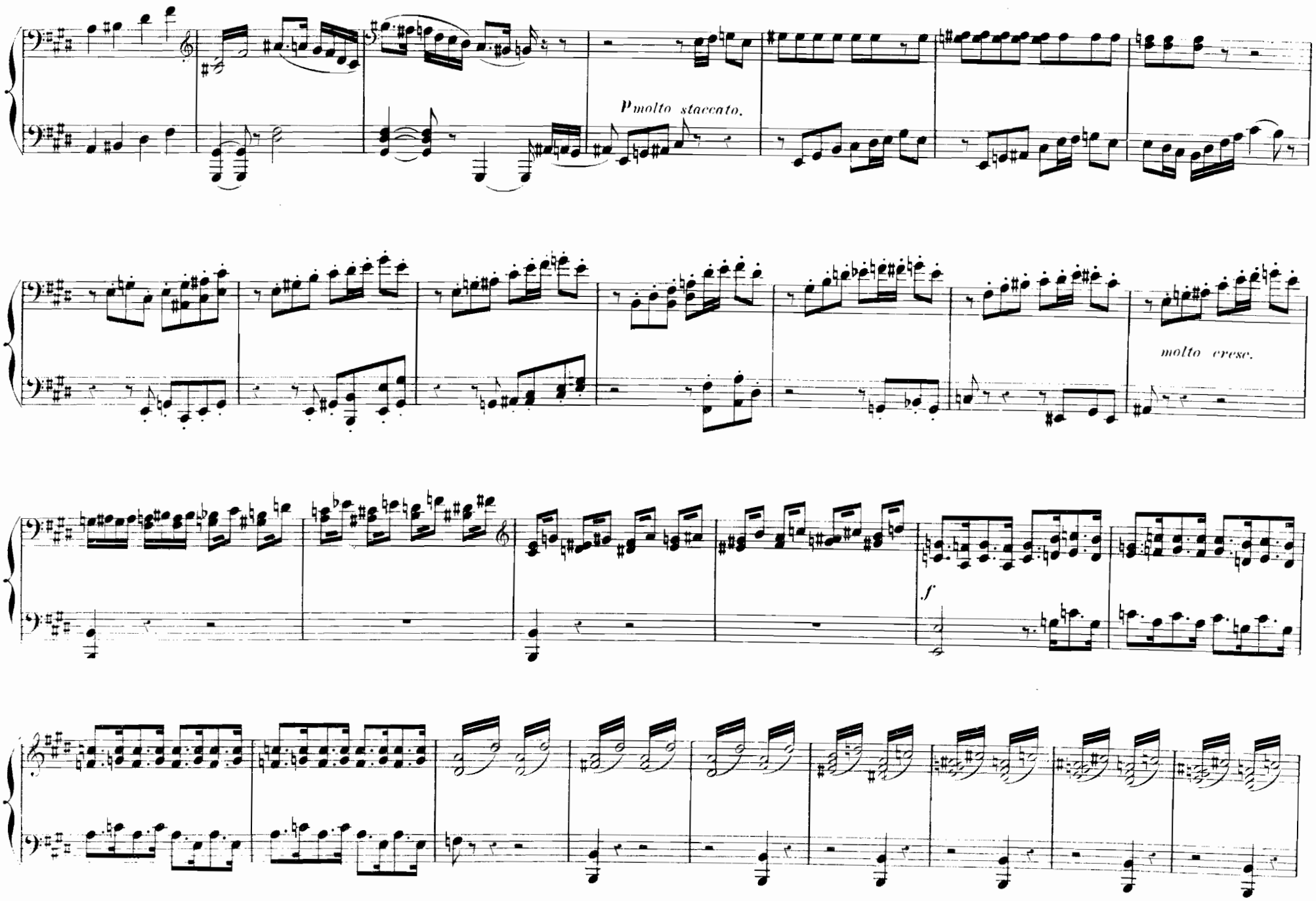
p molto staccato.
molto cresc.
f

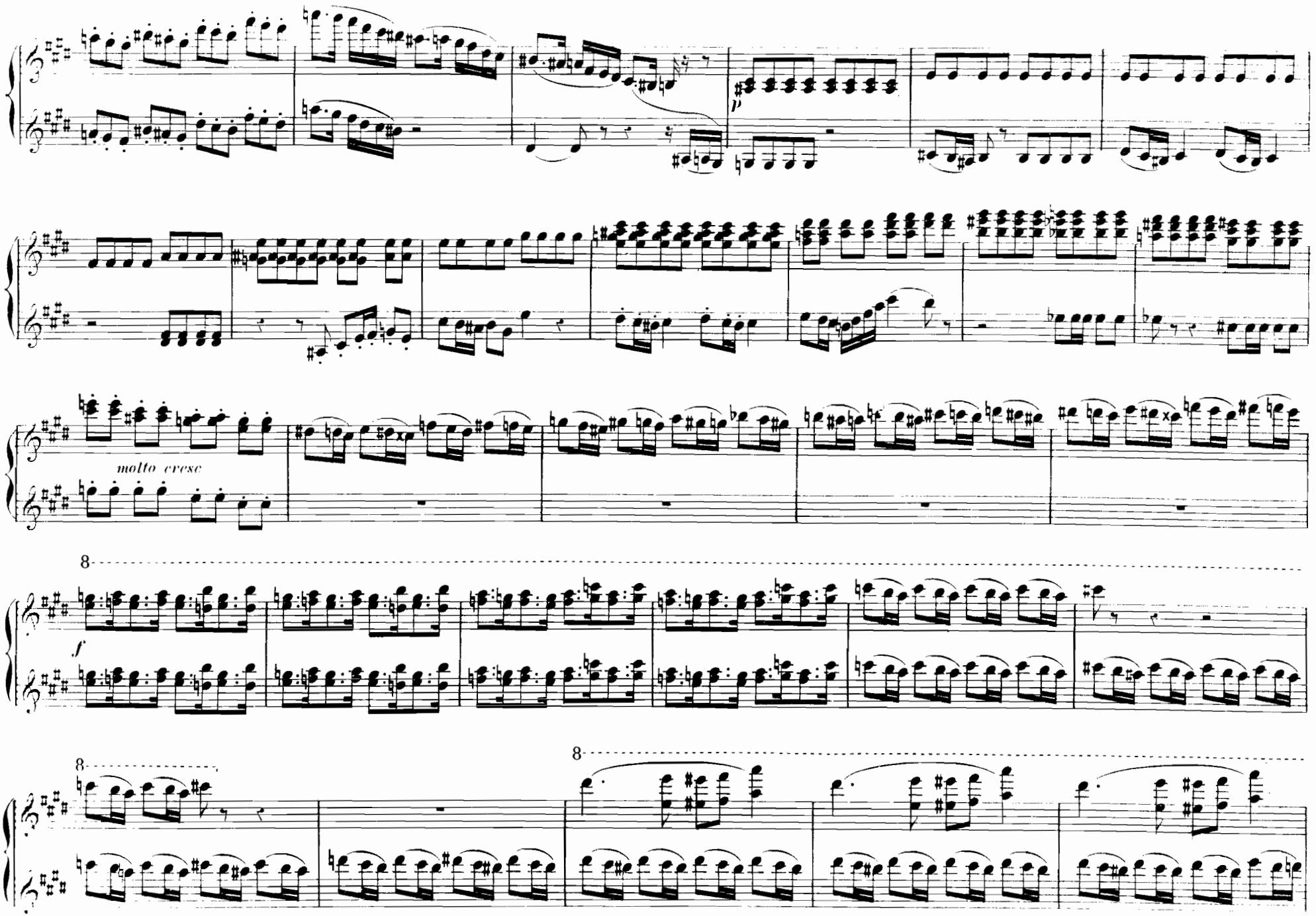
p
molto cresc
f
8
8
8

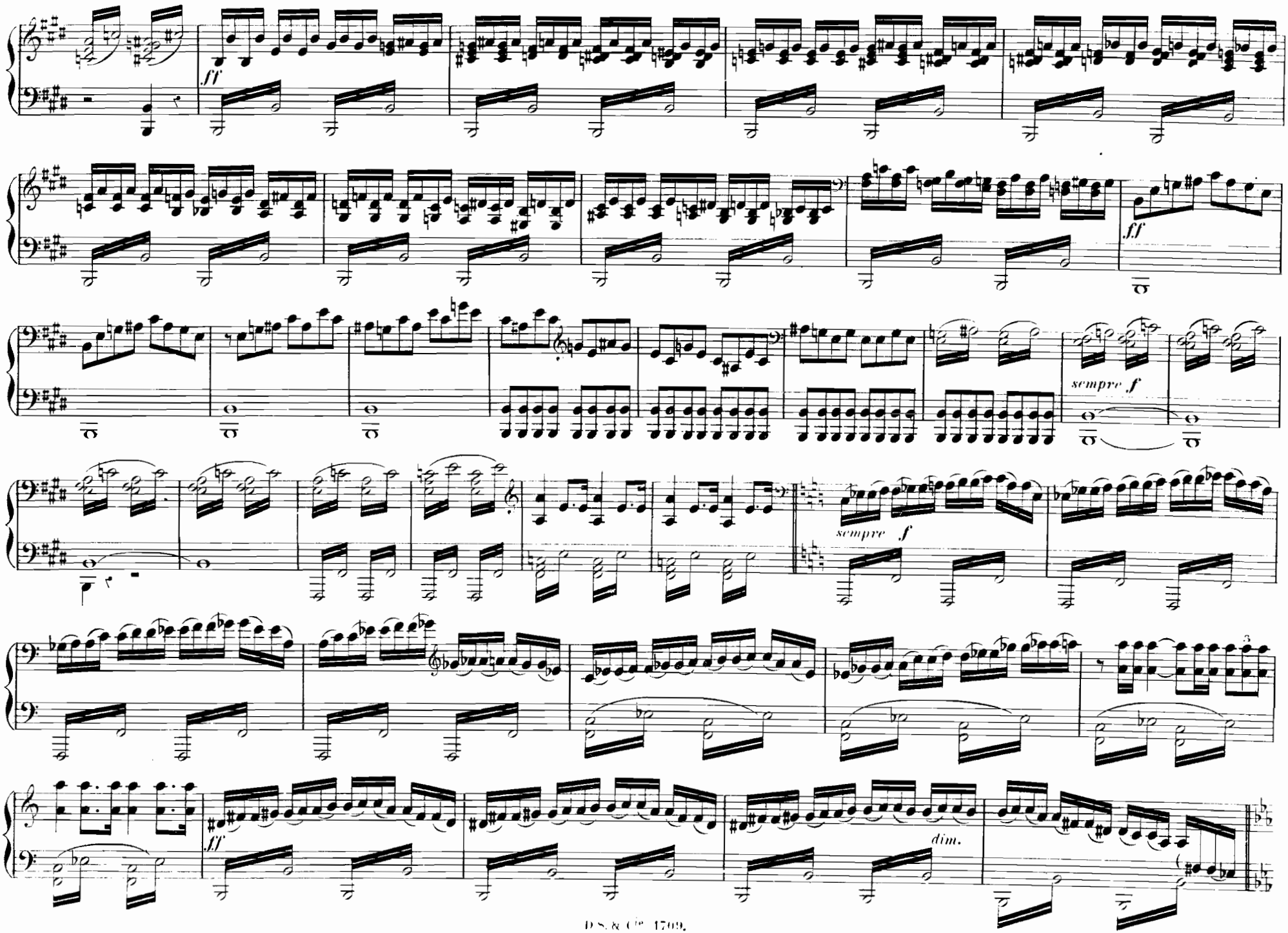
ff
ff
sempre f
sempre f
ff
dim.

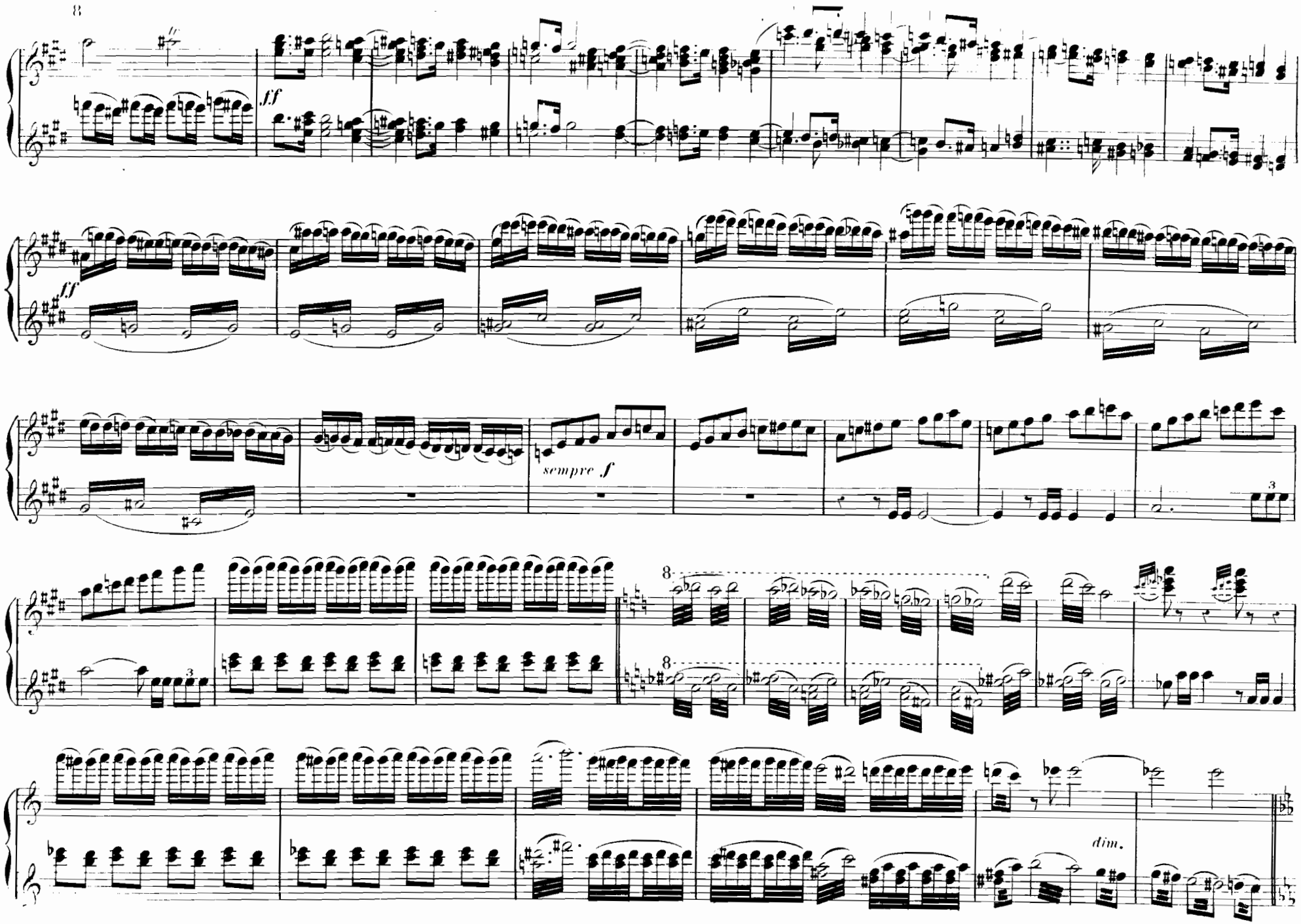
8
ff
ff
sempre f
3
8
8
3
dim.

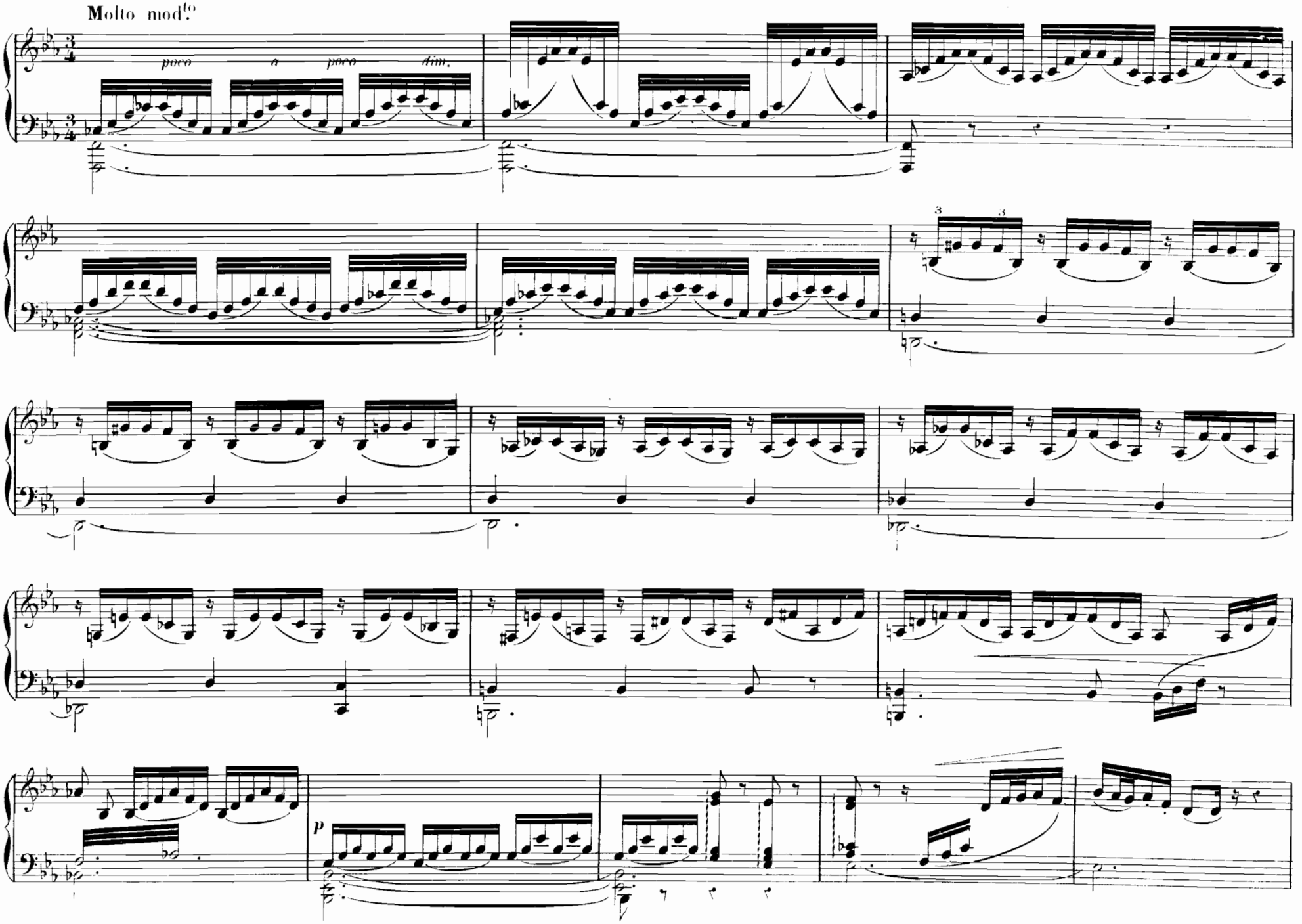
Molto mod.to
poco a poco dim.
p

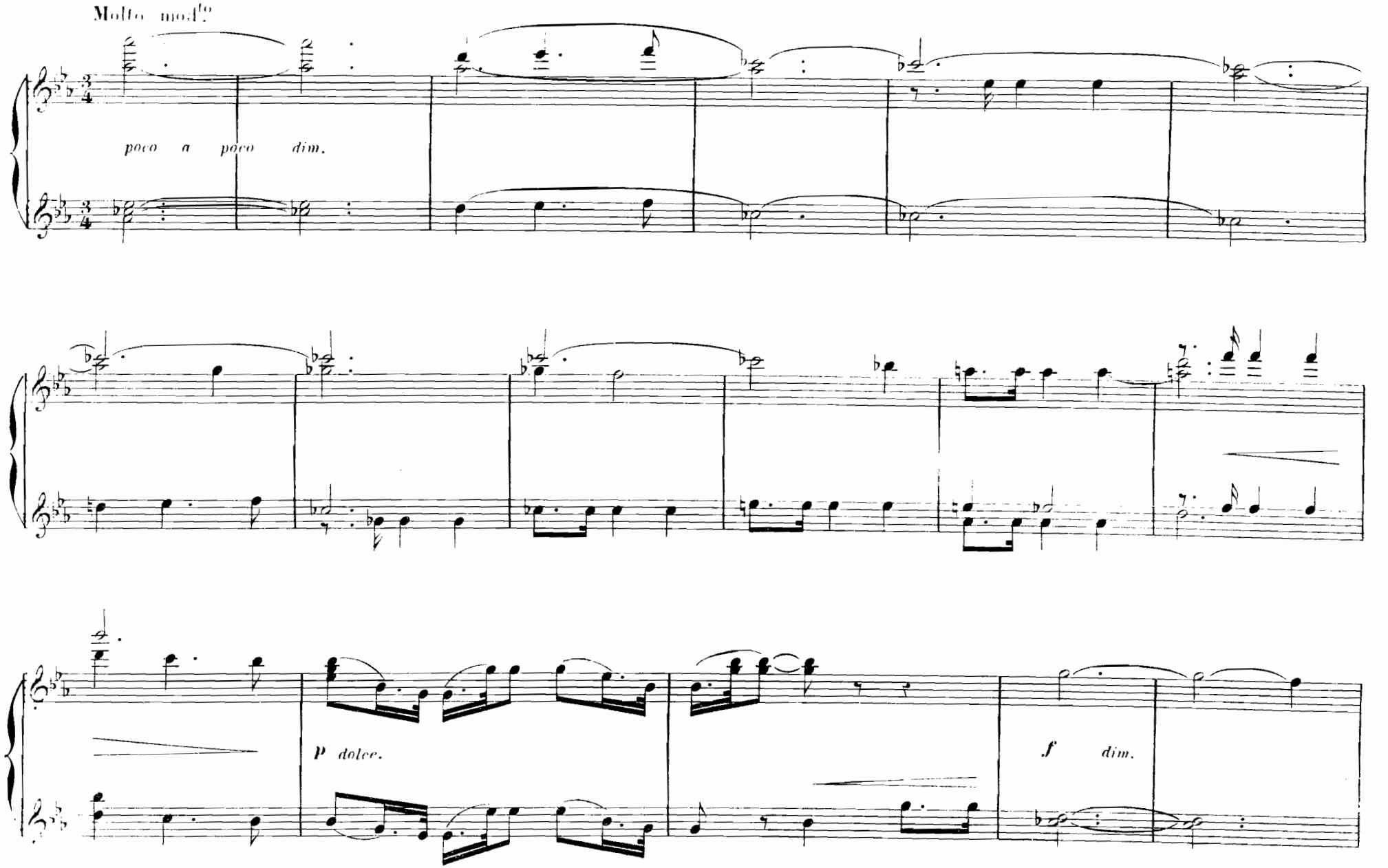
Molto moderato
poco a poco dim.
p dolce.
f dim.

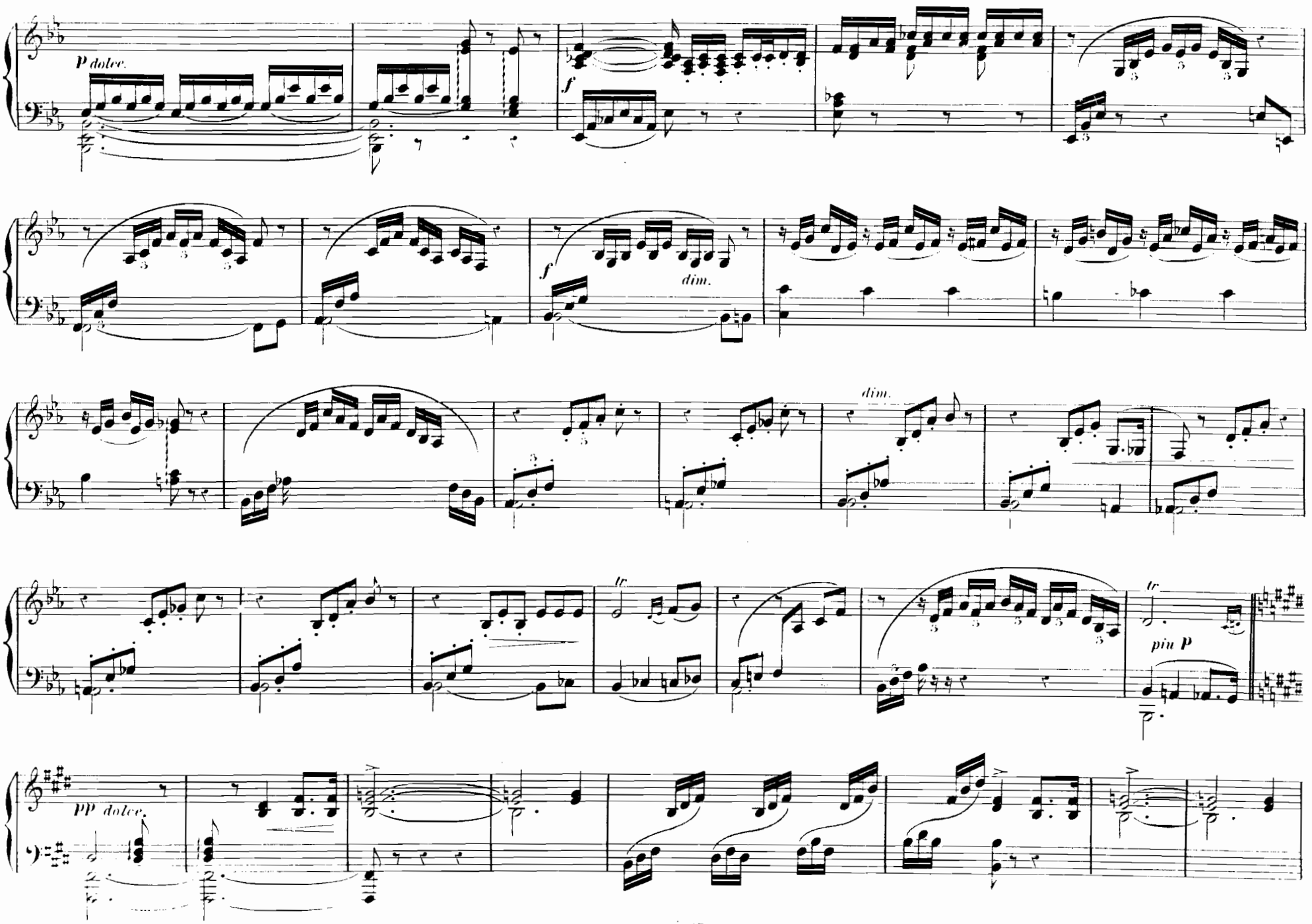
p dolce.
f
f
dim.
dim.
tr
tr
più p
pp dolce.

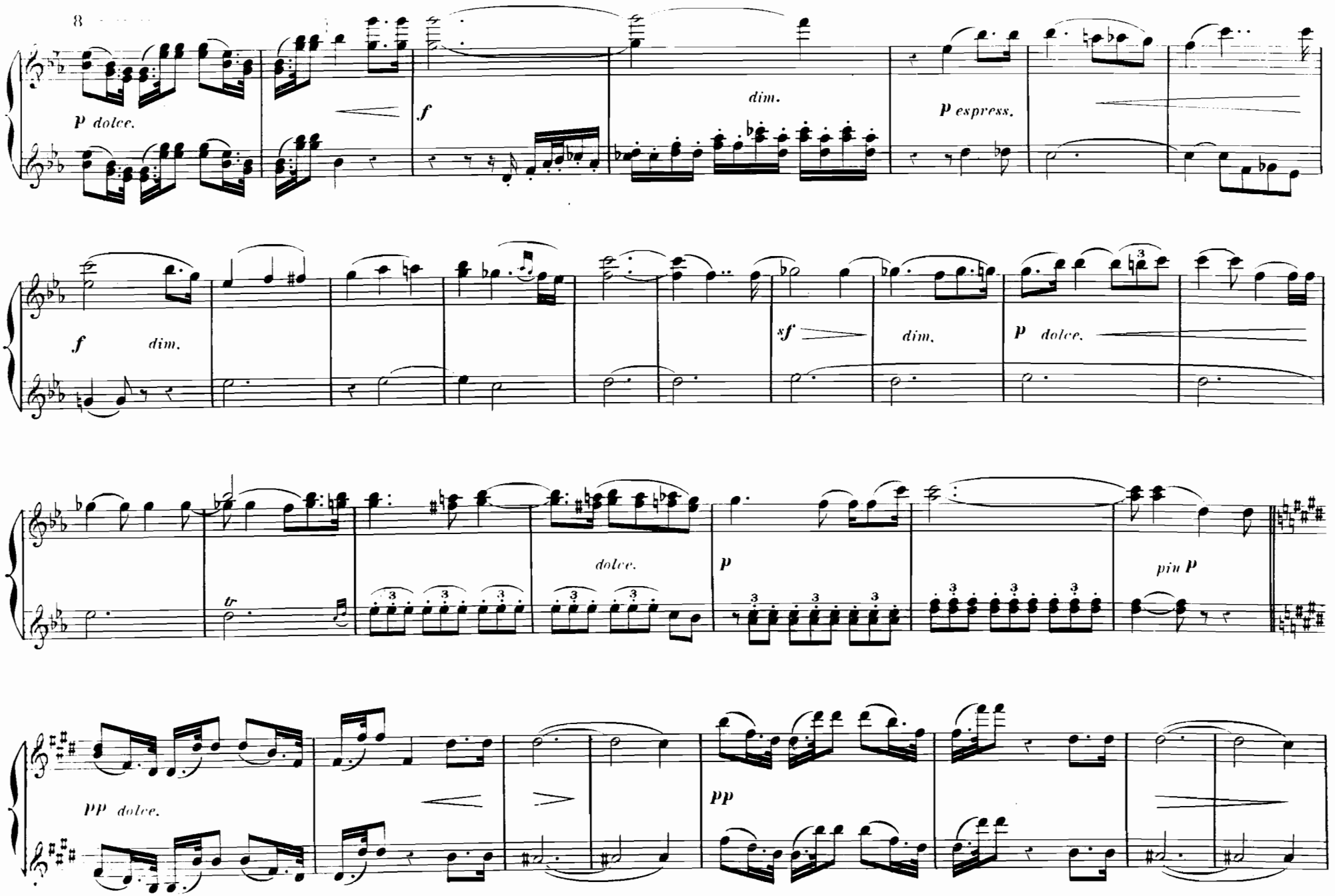
8
p dolce.
f
dim.
p espress.
f
dim.
sf
dim.
p dolce.
tr
dolce.
p
più p
pp dolce.
pp

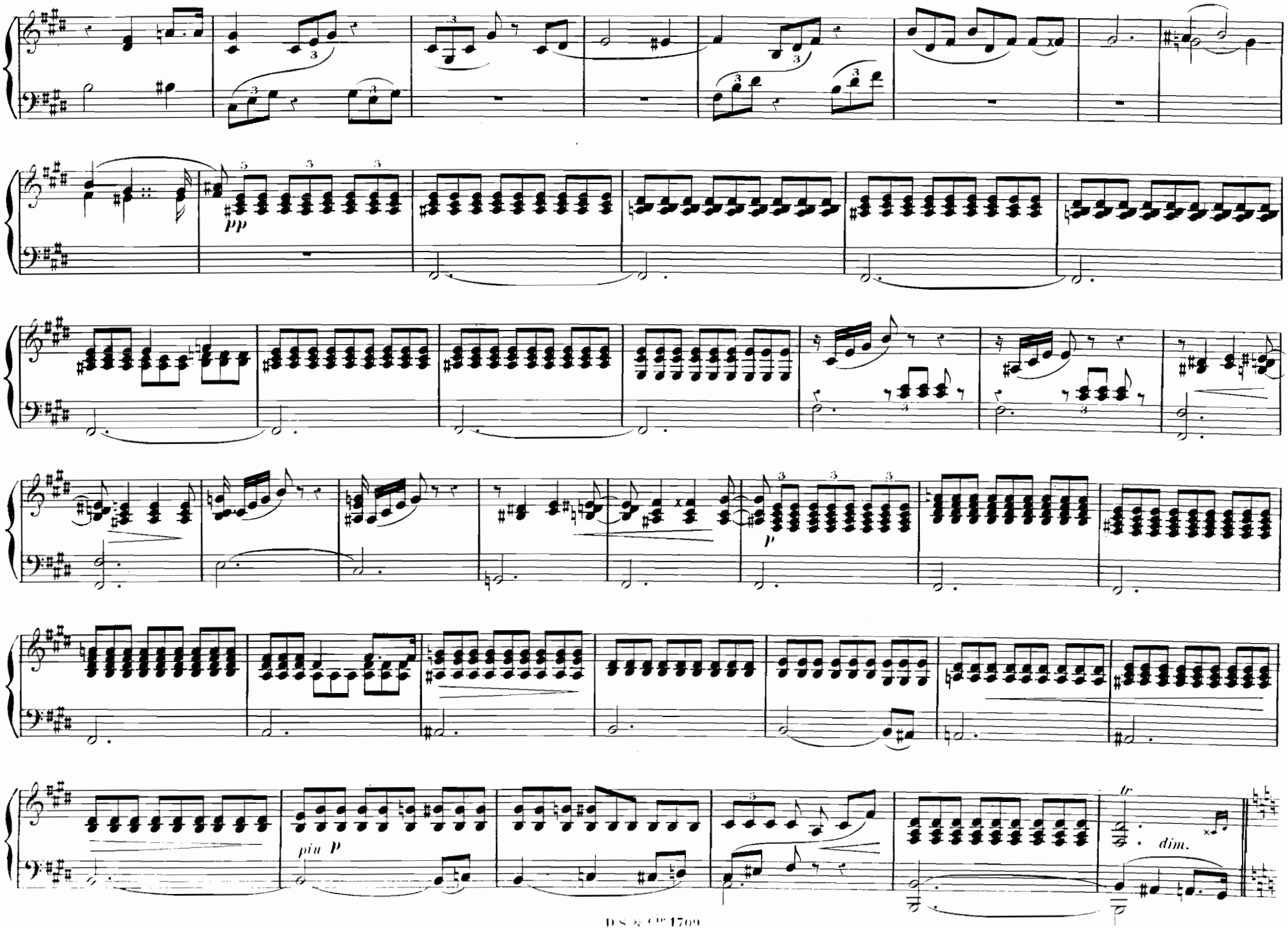
pp
p
più p
dim.

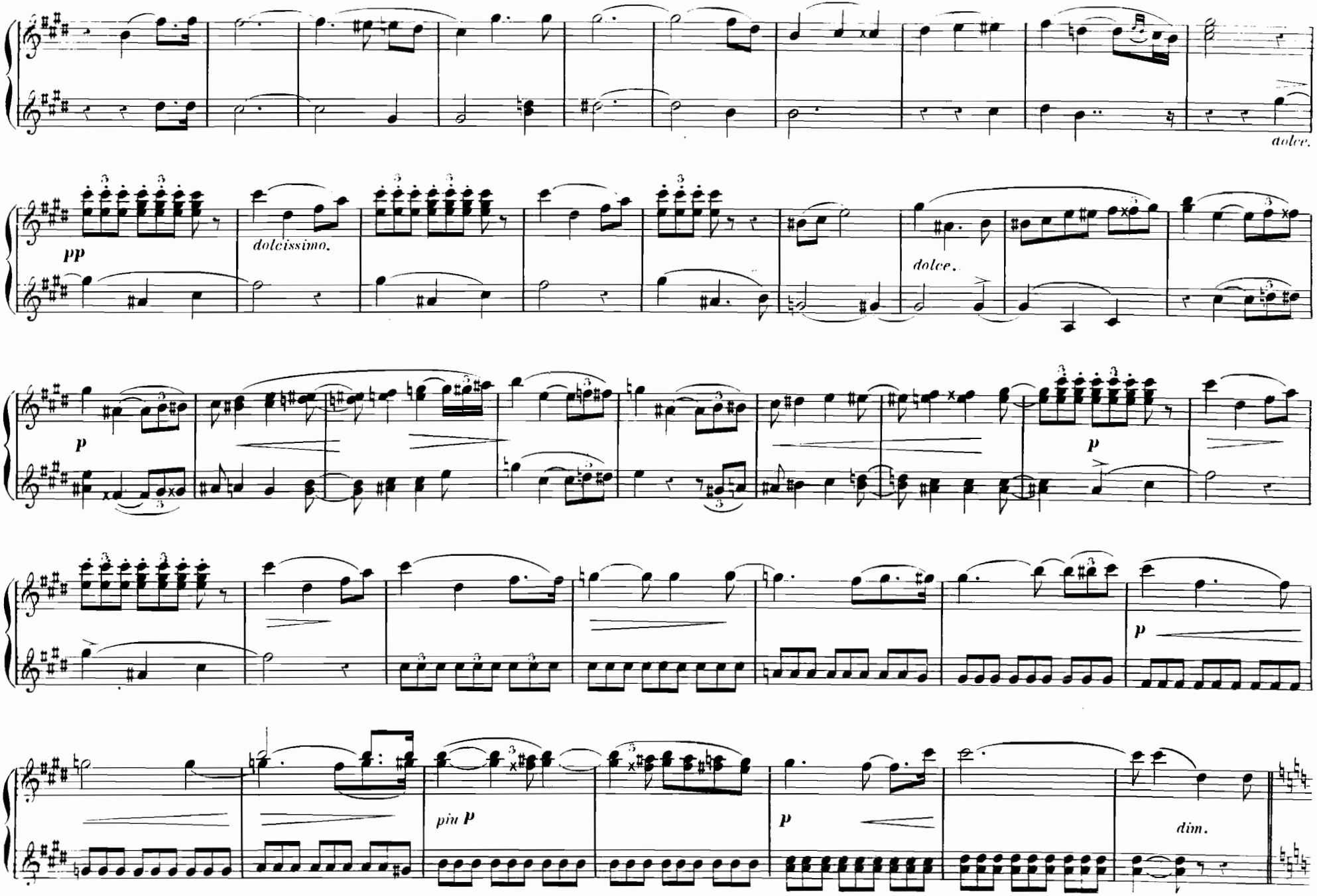
dolce.
pp
dolcissimo.
dolce.
p
p
p
più p
p
dim.

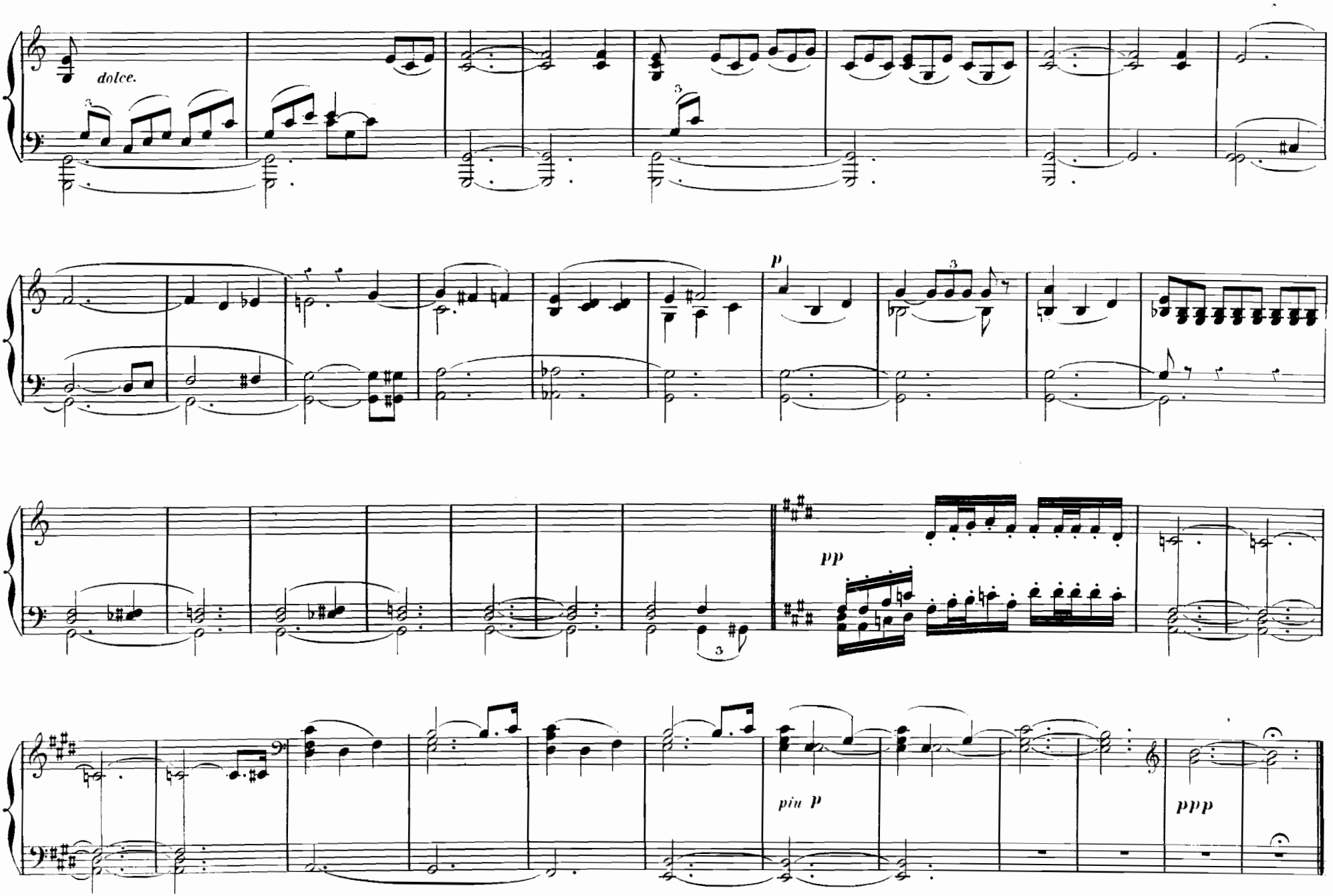
dolce.
p
pp
più p
ppp

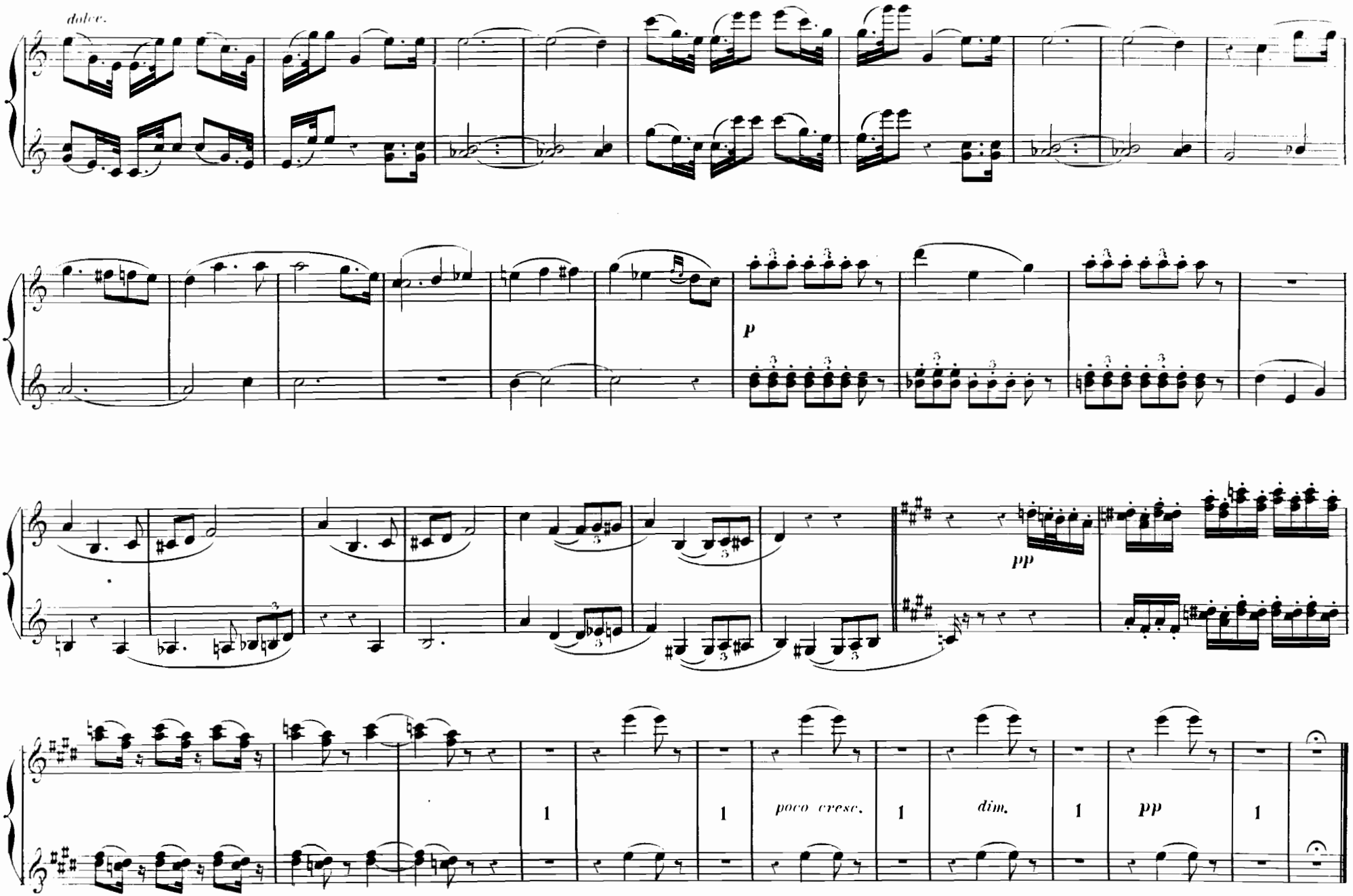
dolce.
p
pp
poco cresc.
dim.
pp