

N° 1 IN G

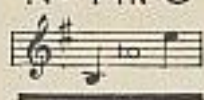

N° 2 IN A FLAT

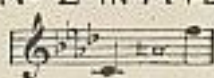

N° 3 IN B FLAT



Early in the morning

AS I WENT A-ROAMING



THE WORDS BY

HELEN TAYLOR

THE MUSIC BY

MAY H. BRAHE



Copyright.

Price ~~2/-~~ 2/6 NET.

By the same Composer.

DOWN HERE E^b (B⁷ to Don E^b) F...G
Sung by MADAME CLARA BUTT.
OH, TO BE IN ENGLAND! AND THE YEAR'S AT THE SPRING } MEDIUM & HIGH
A MOTHER'S HEART E^b (B⁷ to E^b) F...G
GOOD-BYE, AND GOD BE WITH YOU E^b (B⁷ to E^b) F...A^b
CUCKOO CALLS B^b (C to F) ...C
SONG PICTURES ... 5 Songs 3 Keys ... 3/6 net

AS I WENT A-ROAMING G (B⁷ to E) A^b...B^b
A JAPANESE LOVE SONG ... D min (A to B) E min...F min
THERE'S A WHISPER IN THE AIR... C (C⁷ to G or E) E^b
YOU TOOK ME TO YOUR HEART... A (C⁷ to E) C
A SONG OF EXILE B^b (B⁷ to D or F) D^b...E^b
I PASSED BY YOUR WINDOW... C (A or G to E or F) D...E^b
(From "SONG PICTURES")



May H. Brahe

London:
ENOCH & SONS.
58, Great Marlborough Street, W.1.

NEW YORK:
G. RICORDI & CO.

TORONTO:
THE ANSLO-CANADIAN MUSIC COMPANY.
Copyright, MCMXV, by Enoch & Sons.

PARIS:
ENOCH & CO.

CABLE CODES: 58-58-58-152-152-152-152-152-152-152-152
KEEPER KEEPING KEEPS

Printed in England.

2/6 NET.

As I went a-roaming.

Song.

Words by
HELEN TAYLOR.

Music by
MAY H. BRAHE.

Allegro vivace.

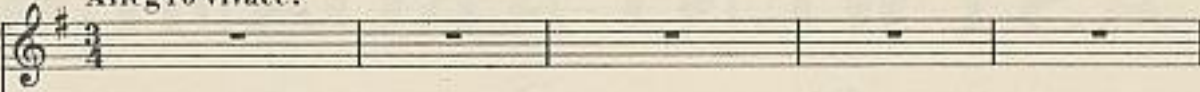
Voice. 

Piano. 

Very brightly

Voice. 
As I went a - roam - ing one morn - ing in -

Piano. 

Voice. 
spring time, As I went a - roam - ing in the sweet of the year, Be -

Piano. 

A little slower.

low in the greenwood a young lad did meet me, Who greet - ed me -
 (I met a young maid - en, And) (her)

colla voce

rall. *a tempo*
f *Very gaily*

kind - ly, and called me his dear. Der - ry der - ry down der - ry oh!
 (her my)

rall. *a tempo*

rall.

Der - ry der - ry down der - ry oh! Der - ry down der - ry oh! called me his dear.
 (her my)

rall.

f a tempo

mf In strict time.

He— said, "You shall walk in a gown made of—
(I—)

rall.

sat - in, A ring on your fin - ger, a rose at your ear; And

you shall ride forth in a coach with six - hor - ses, And I'll love you

Slower ten.

Slower colla voce

tru - ly, if you'll be my dear. Der - ry der - ry down der - ry oh!

a tempo
Very gaily.

a tempo

rall.

Der - ry der - ry down der - ry oh! Der - ry down der - ry, if you'll be my

rall.

A little slower.

dear? Then he gave me a kiss, and I could not re - strain him, His
(I) (her) (she an - swer'd con - sent - ing, In

poco rall. *a tempo* *rall.* *Brightly*

words were so sweet and so pleas - ing to hear; And - so I will
ac - cents)

poco rall. *a tempo* *rall.* *Brightly*

rall.

wed him with - out more de - lay - ing, Since he is my true love and
(her) (I am her)

rall.

MUS N
mba
783.242
B813

(N Copy)

Tempo 1º
Very brightly.

60

I am his dear. Der - ry der - ry down der - ry oh!

(she is my)

Der - ry der - ry down der - ry oh! Der - ry down der - ry oh! I am his

(she is my)

poco rall. *un poco accel.*

der, oh! Der - ry der - ry down der - ry oh! Der - ry der - ry down

poco rall. *un poco accel.*

rall.

der - ry oh! Der - ry down der - ry oh! I am his dear.

(she is my)

rall.

The sole and exclusive liberty of making reproductions of copyright works is vested in the owner of such copyright, and any other persons making reproductions without permission of the said owner render themselves liable to heavy penalties or damages. The transposition of copyright songs into other keys without the permission of the said owner is an infringement of the copyright.

Enoch & Sons, 56, Great Marlborough Street, London, W. (H)

PRINTED BY HENDERSON & SPALDING LTD LONDON.